



(12) **United States Design Patent**
Um et al.

(10) **Patent No.:** **US D595,305 S**
(45) **Date of Patent:** **** Jun. 30, 2009**

- (54) **AUTOMATED TELLER MACHINE WITH A DYNAMIC IMAGE DISPLAYED WHEN CHECKS ARE DEPOSITED**
- (75) Inventors: **Sung-eun Um**, Seongnam (KR);
Jong-gil Han, Bucheon (KR);
Young-whan Kim, Seoul (KR)
- (73) Assignee: **Nautilus Hyosung, Inc.**, Seoul (KR)
- (**) Term: **14 Years**
- (21) Appl. No.: **29/308,329**
- (22) Filed: **Jun. 11, 2008**
- (51) **LOC (9) Cl.** **14-04**
- (52) **U.S. Cl.** **D14/486**
- (58) **Field of Classification Search** D14/485-95;
D18/24-33; D19/6, 52; D20/11; D21/324-33;
715/700-867, 973-77

See application file for complete search history.

(56) **References Cited**

U.S. PATENT DOCUMENTS

- D401,231 S * 11/1998 Schechtman et al. D14/486
- D419,543 S * 1/2000 Warren et al. D14/486
(Continued)

Primary Examiner—Melanie H Tung

(74) *Attorney, Agent, or Firm*—Lahive & Cockfield, LLP

(57) **CLAIM**

The ornamental design for an automated teller machine with a dynamic image displayed when checks are deposited, as shown and described.

DESCRIPTION

FIG. 1 is a perspective view of an automated teller machine with a dynamic image displayed when checks are deposited, the first image of the dynamic image is shown;

FIG. 2 is a front view thereof;

FIG. 3 is a rear view thereof;

FIG. 4 is a left side view thereof;

FIG. 5 is a right side view thereof;

FIG. 6 is a top view thereof;

FIG. 7 is a bottom view thereof;

FIG. 8 is a front view thereof, the first image of the dynamic image is shown separately for clarity of illustration, on an enlarged scale;

FIG. 9 is the second image thereof;

FIG. 10 is the third image thereof;

FIG. 11 is the fourth image thereof;

FIG. 12 is the fifth image thereof;

FIG. 13 is the sixth image thereof;

FIG. 14 is the seventh image thereof;

FIG. 15 is the eighth image thereof;

FIG. 16 is the ninth image thereof;

FIG. 17 is the tenth image thereof;

FIG. 18 is the eleventh image thereof;

FIG. 19 is the twelfth image thereof;

FIG. 20 is the thirteenth image thereof;

FIG. 21 is the fourteenth image thereof;

FIG. 22 is the fifteenth image thereof;

FIG. 23 is the sixteenth image thereof;

FIG. 24 is the seventeenth image thereof;

FIG. 25 is the eighteenth image thereof;

FIG. 26 is the nineteenth image thereof;

FIG. 27 is the twentieth image thereof;

FIG. 28 is the twenty-first image thereof;

FIG. 29 is the twenty-second image thereof;

FIG. 30 is the twenty-third image thereof;

FIG. 31 is the twenty-fourth image thereof;

FIG. 32 is the twenty-fifth image thereof;

FIG. 33 is the twenty-sixth image thereof;

FIG. 34 is the twenty-seventh image thereof; and,

FIG. 35 is the twenty-eighth image thereof.

The appearance of the image transitions sequentially between the images shown in FIGS. 8-35. The process or period in which one image transitions to another image forms no part of the claimed design. The broken line drawing of an automated teller machine shown in FIGS. 1-7 is for illustrative purposes only and forms no part of the claimed design.

The image is shown separately in FIGS. 8-35 for clarity of illustration, on an enlarged scale.

1 Claim, 35 Drawing Sheets

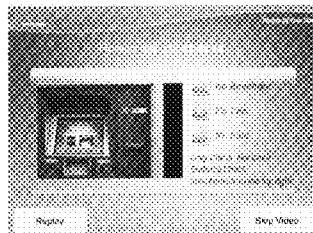
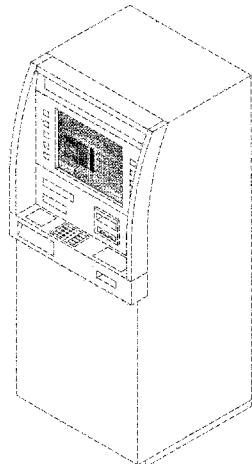

US D595,305 S

Page 2

U.S. PATENT DOCUMENTS

D553,625 S *	10/2007	Burns et al.	D14/485	D579,944 S *	11/2008	Jeon et al.	D14/485
D560,679 S *	1/2008	Kwon et al.	D14/486	D579,945 S *	11/2008	Kwag	D14/486
D577,032 S *	9/2008	Ryu et al.	D14/486	D583,386 S *	12/2008	Tomizawa et al.	D14/487

* cited by examiner

Fig. 1

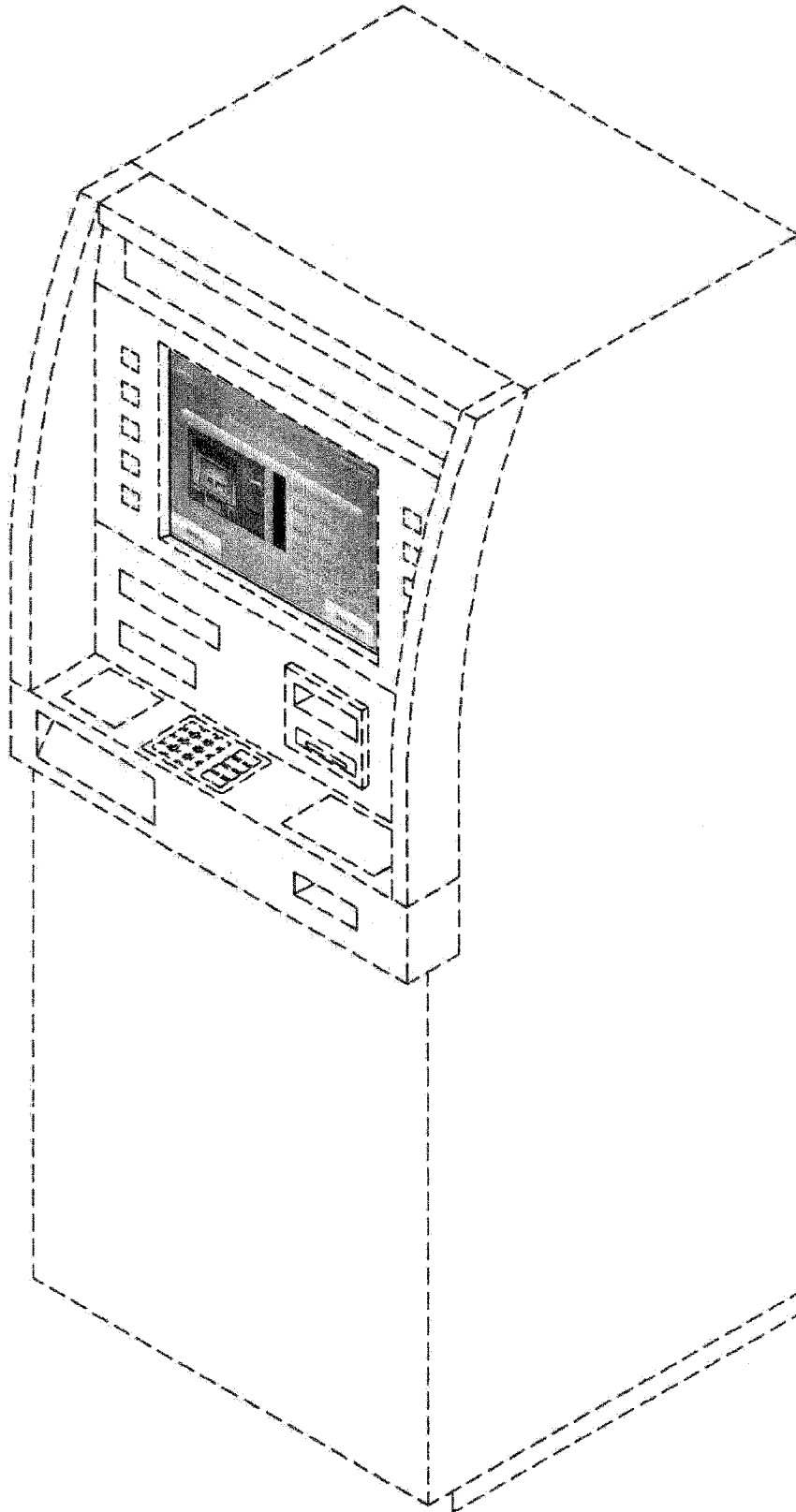

Fig. 2

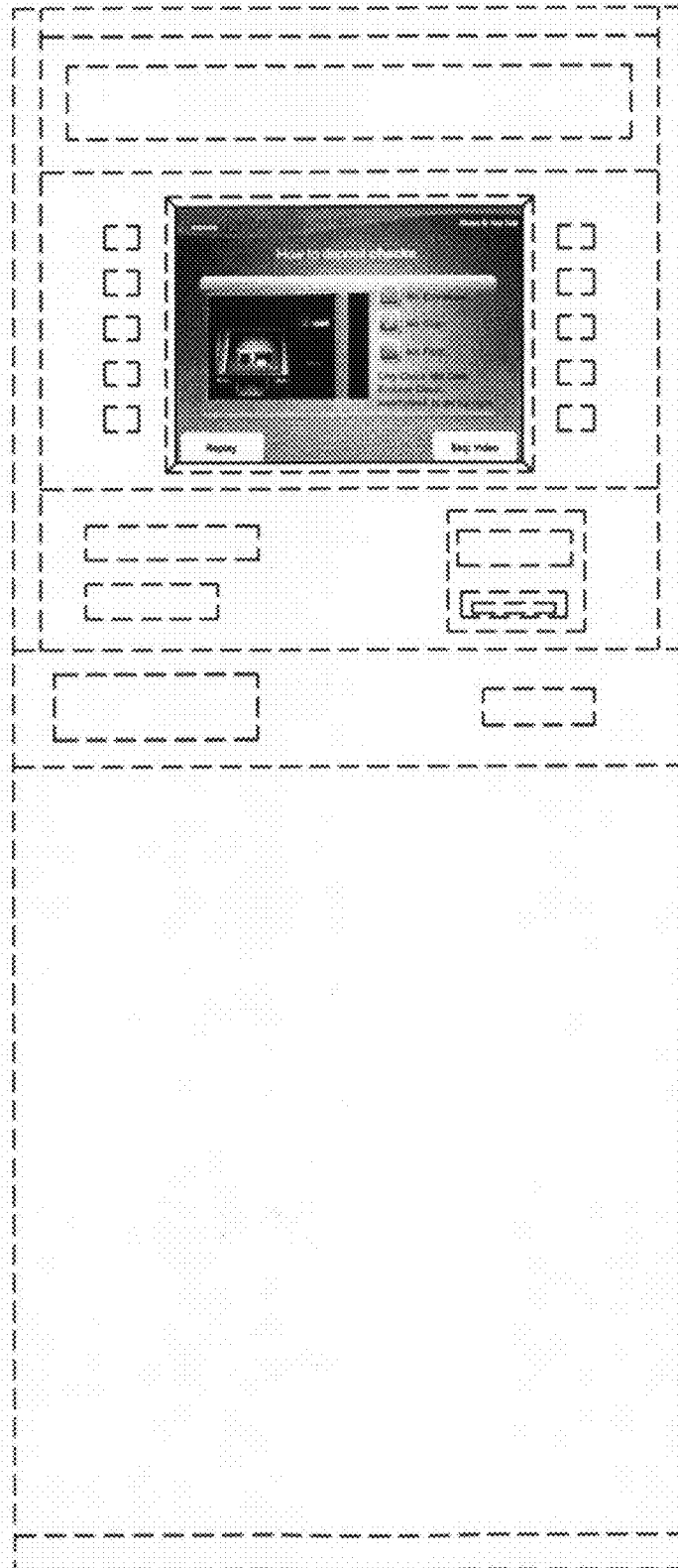

Fig. 3

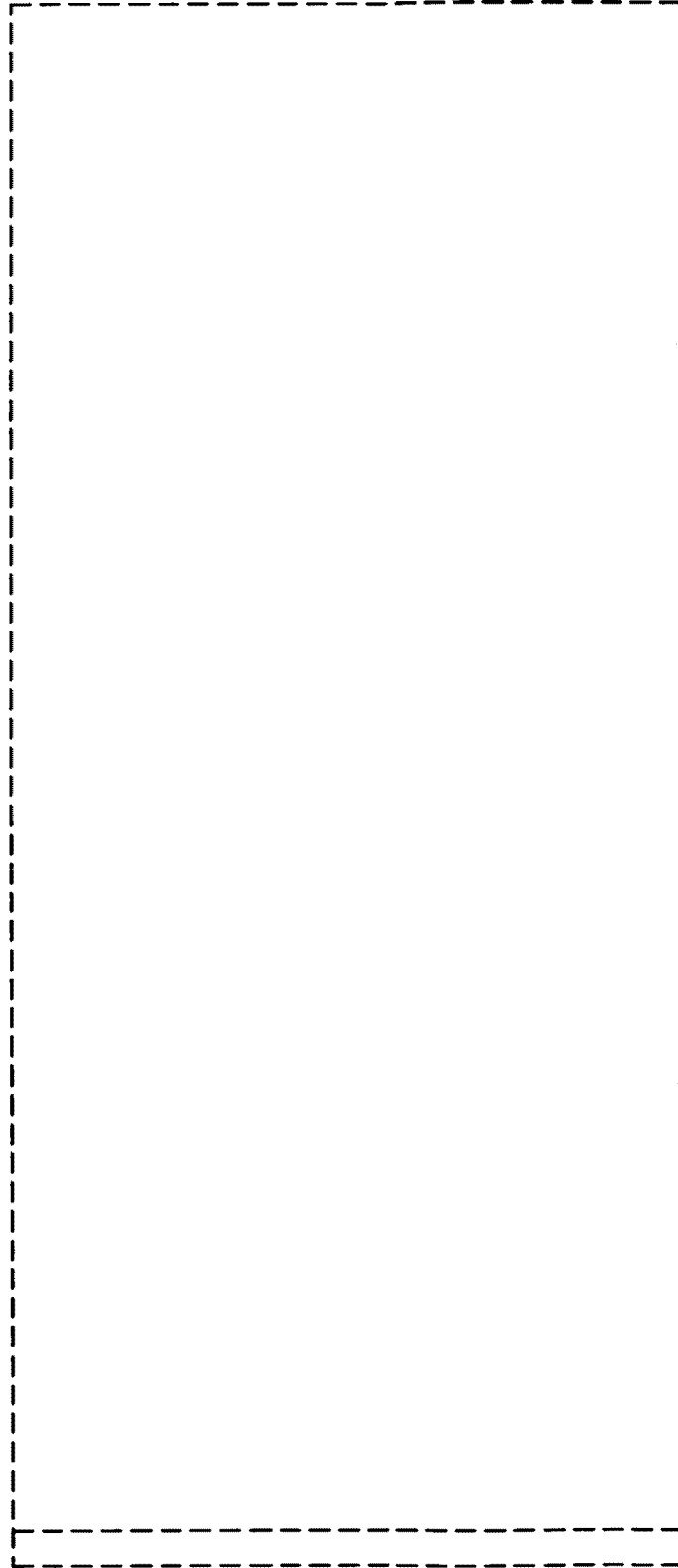

Fig. 4

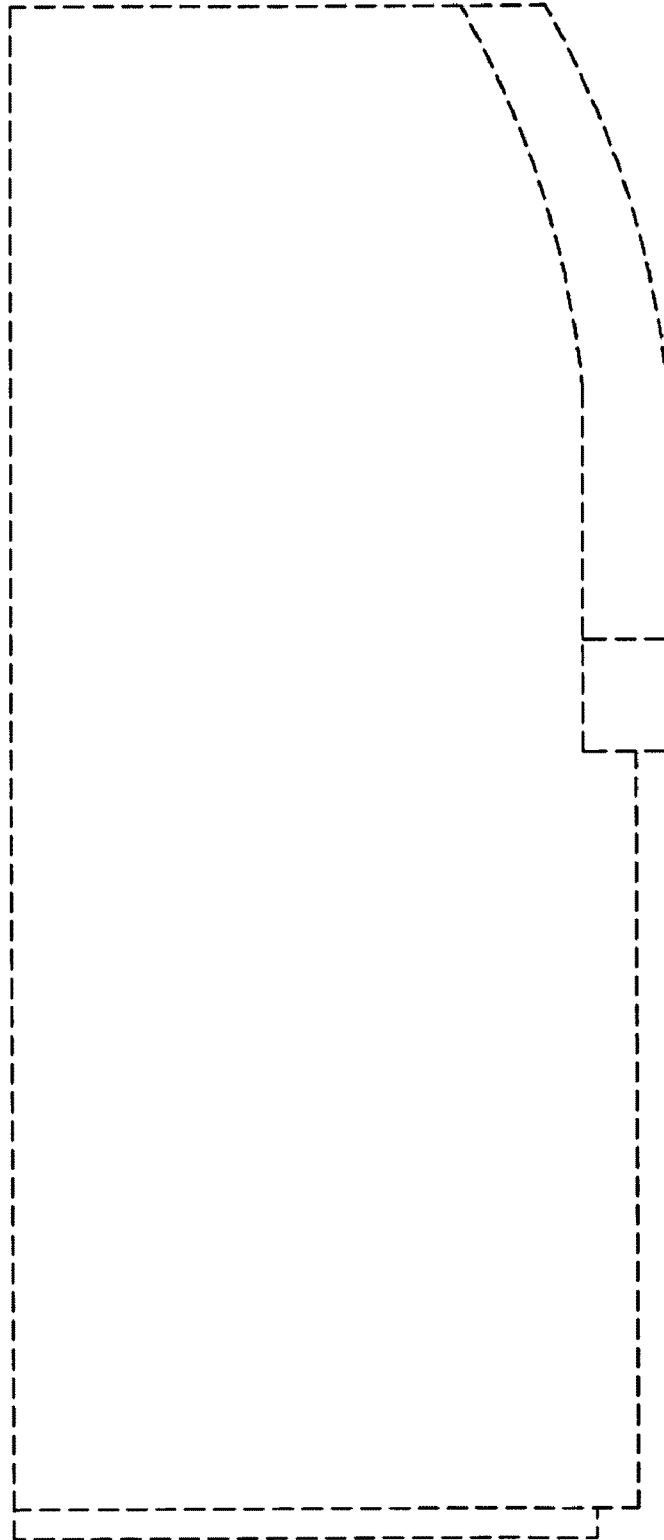

Fig. 5

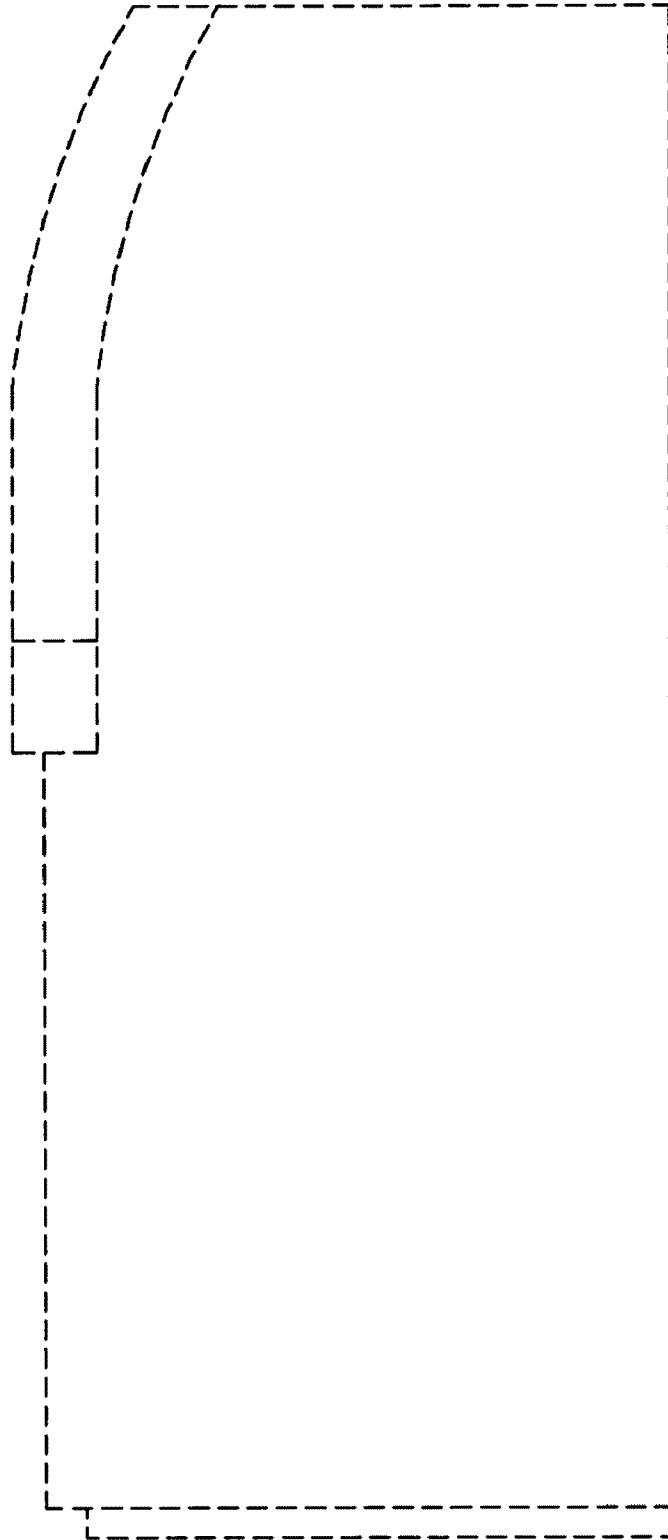

Fig. 6

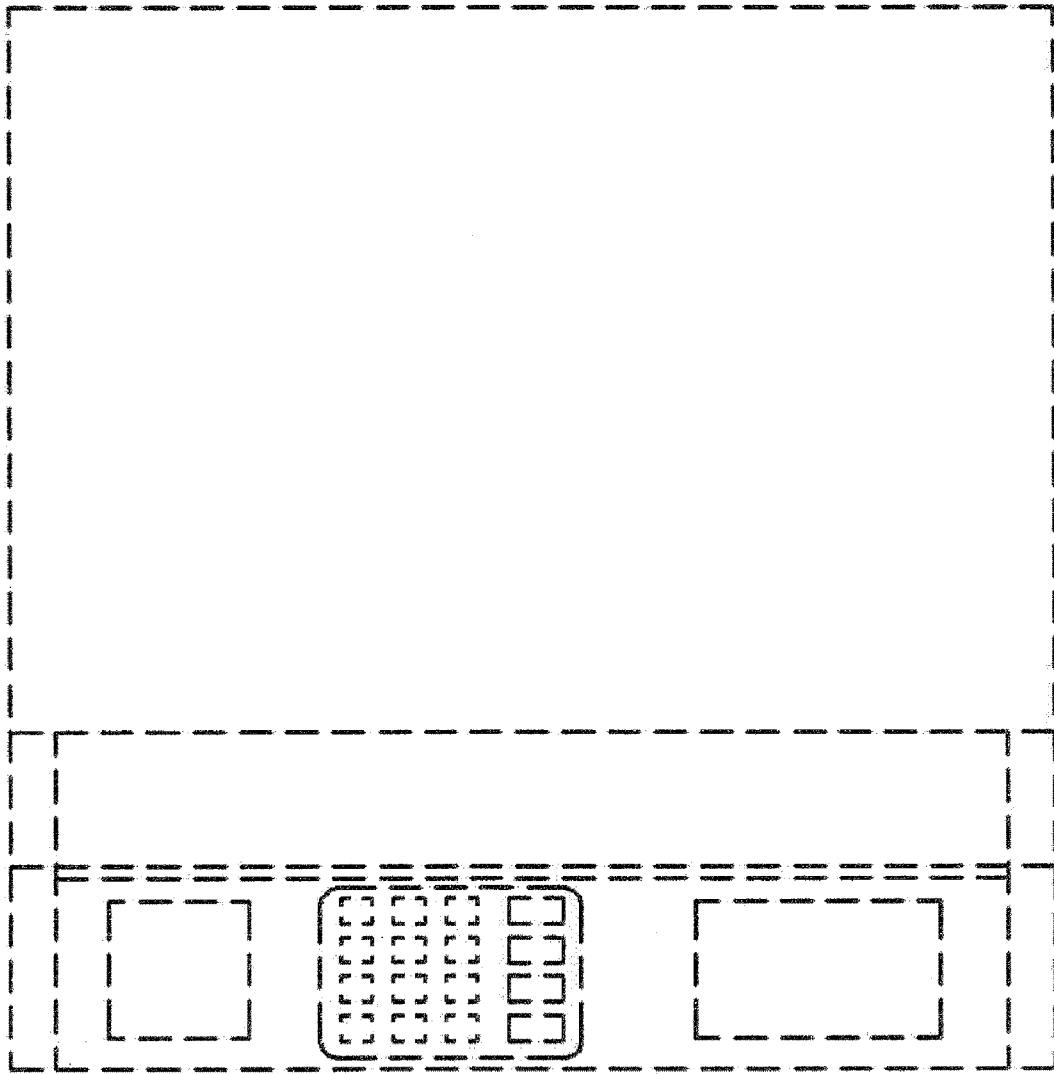

Fig. 7

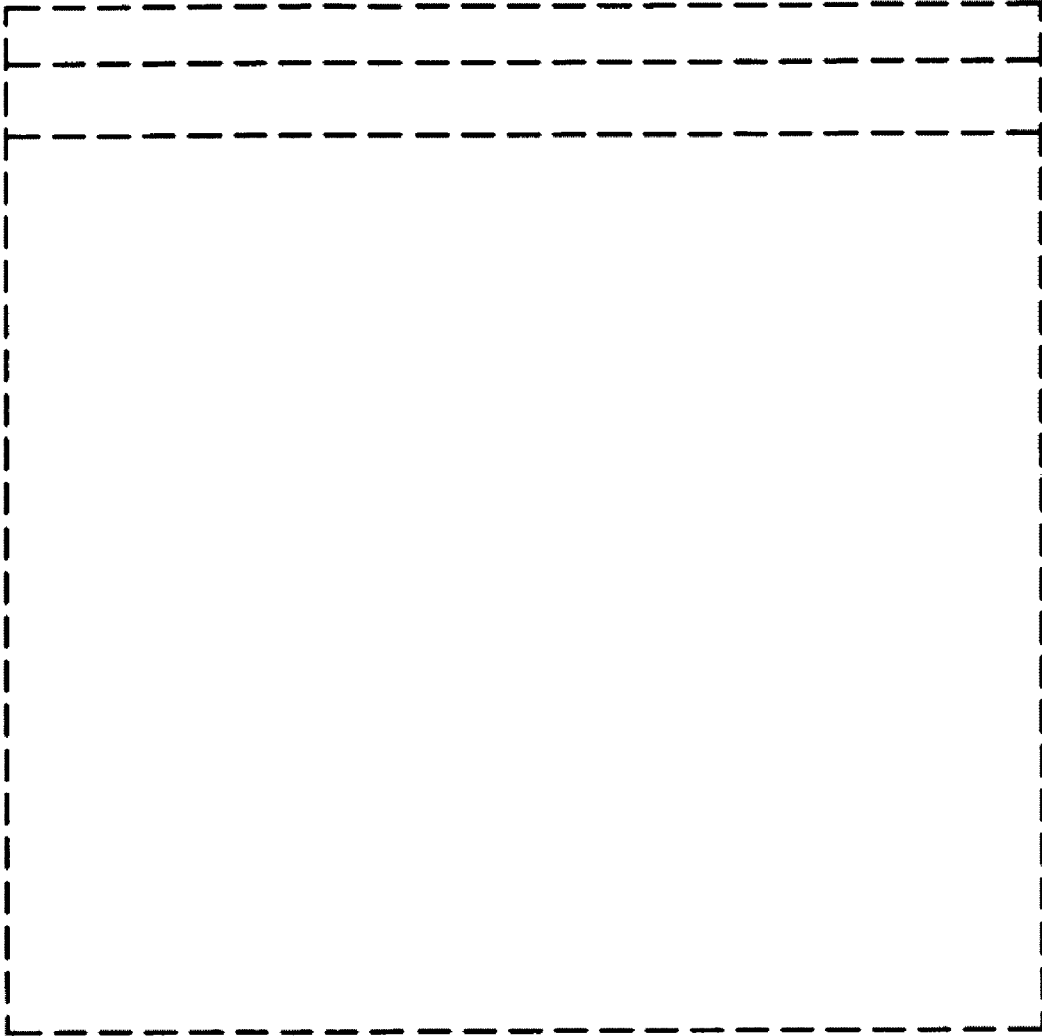

Fig. 8

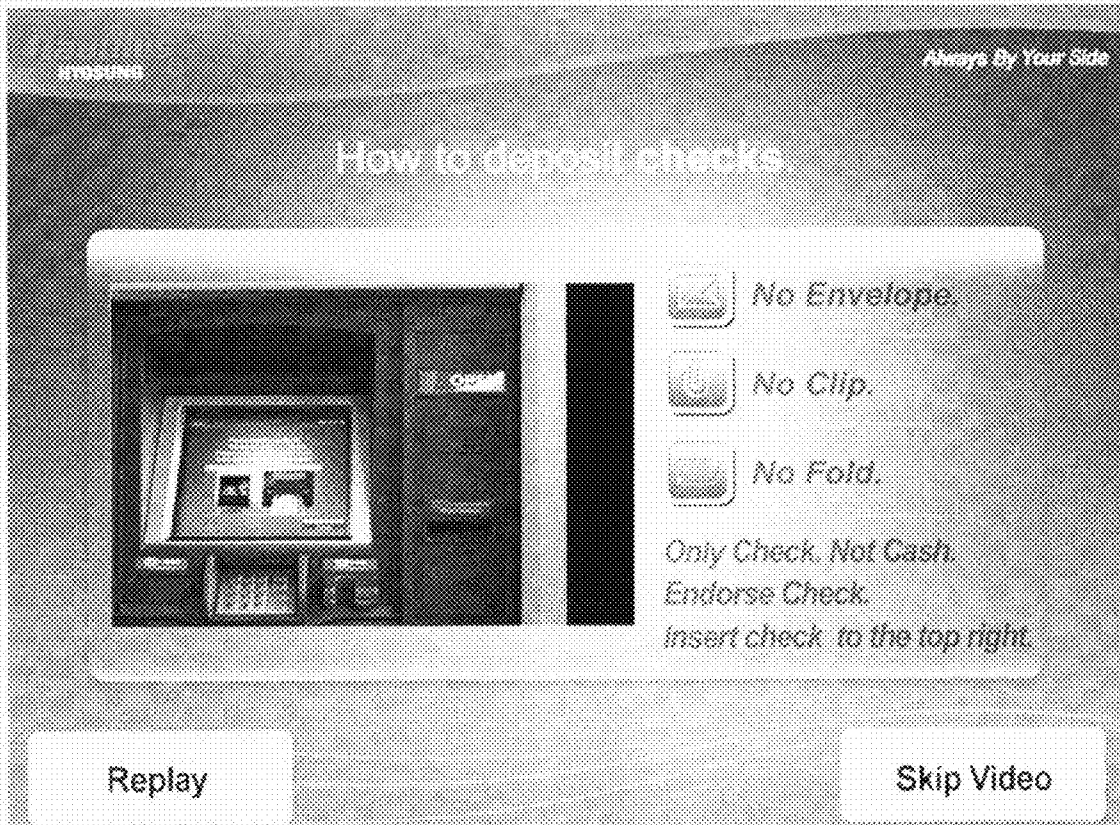

Fig. 9

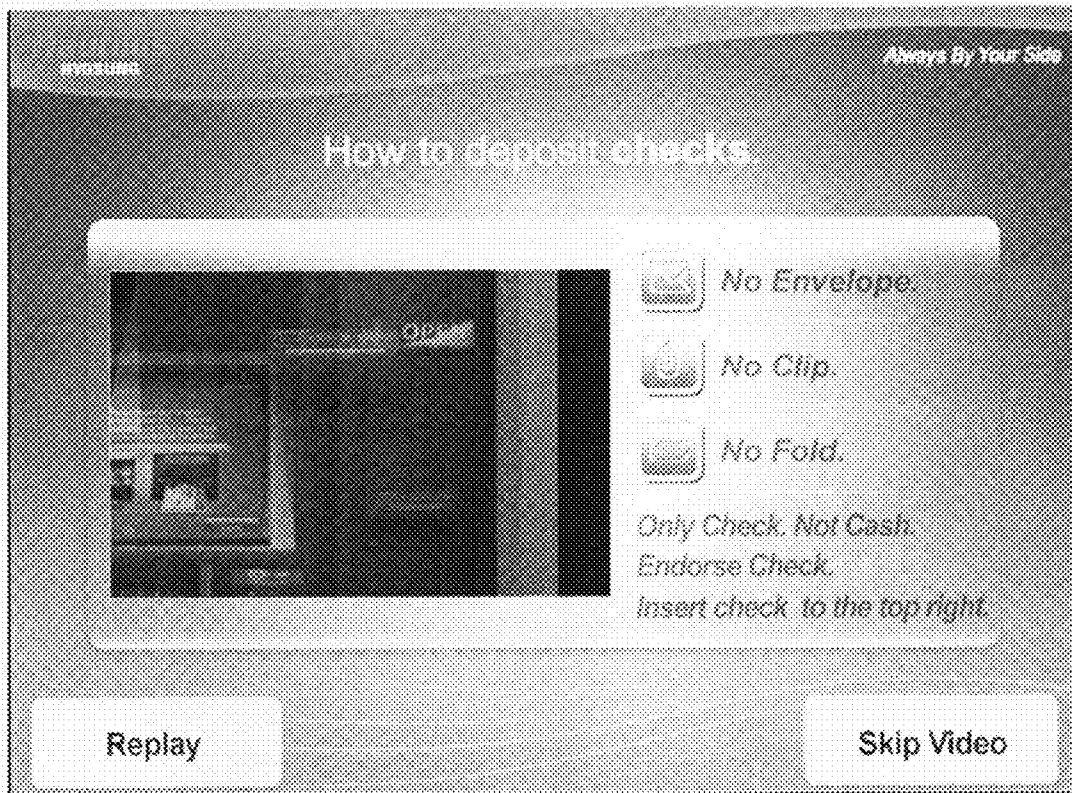

Fig. 10

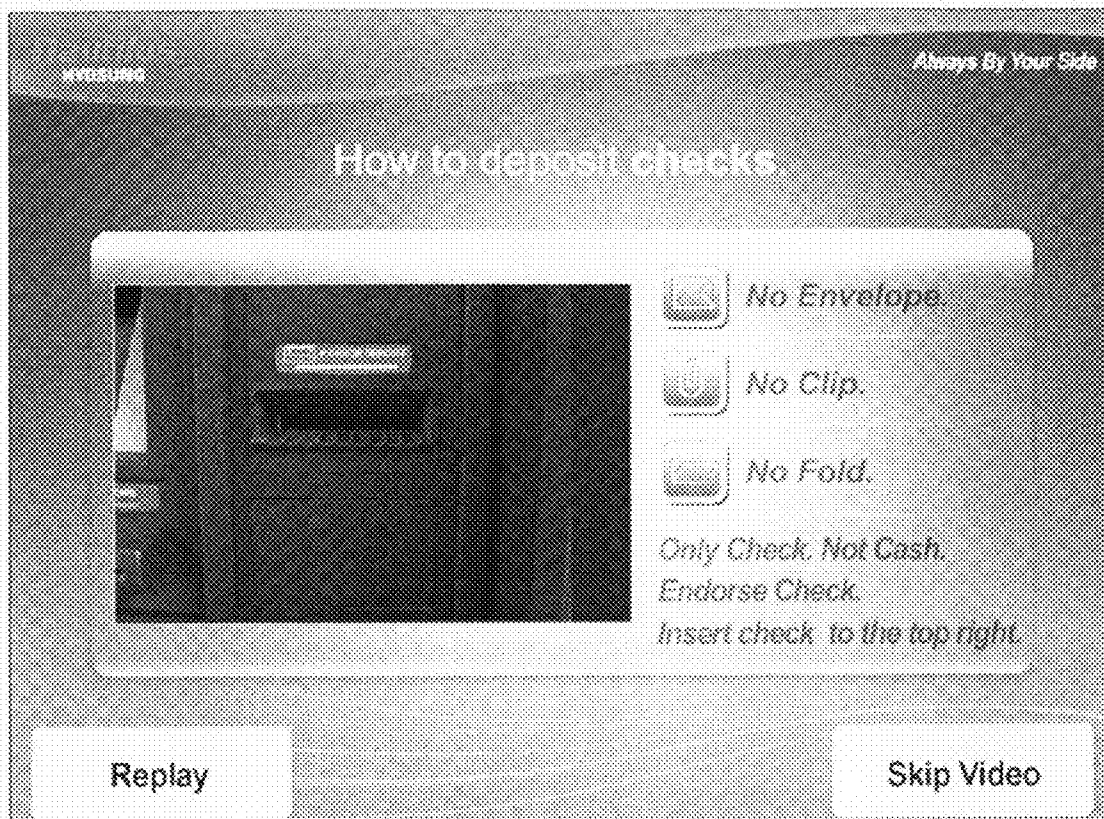

Fig. 11

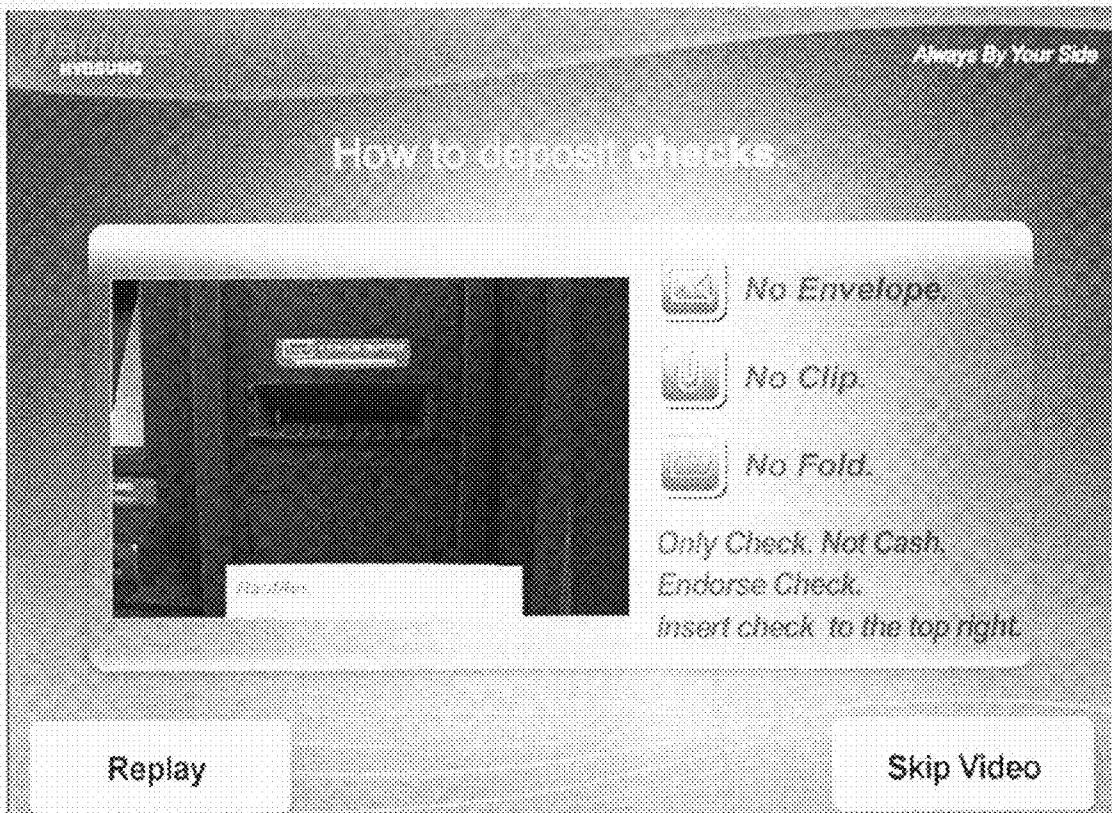

Fig. 12

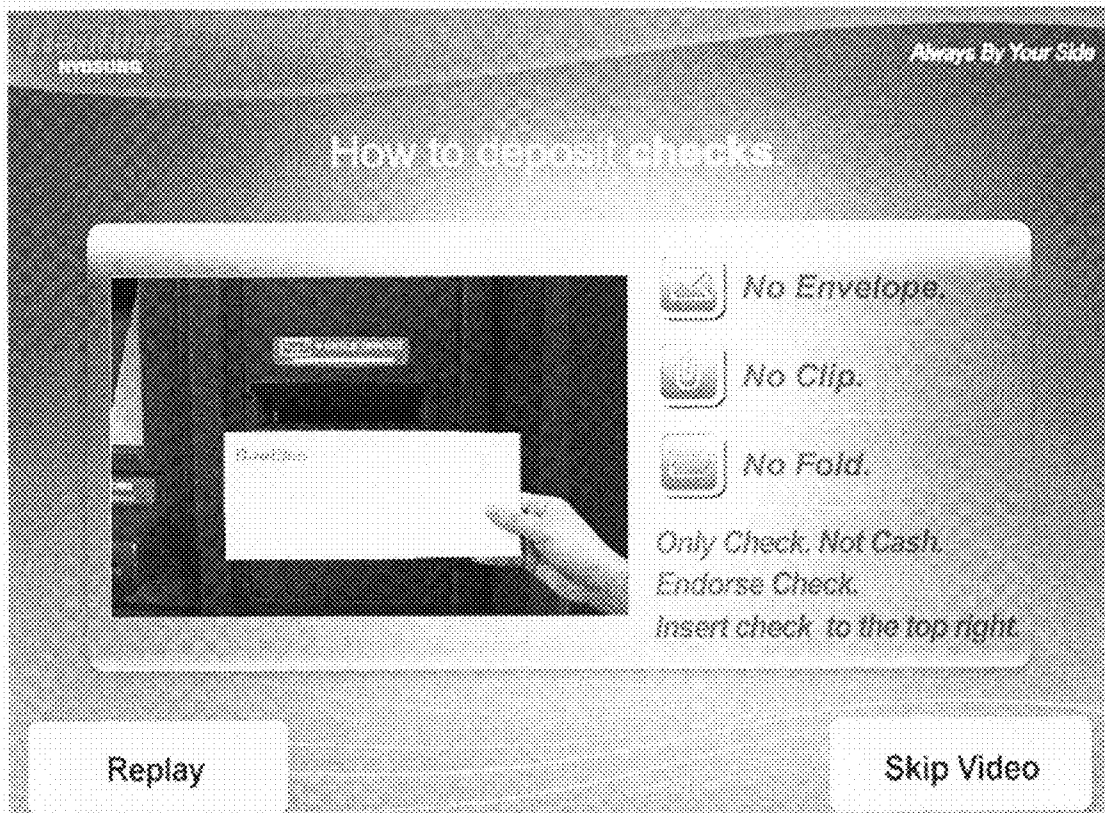

Fig. 13

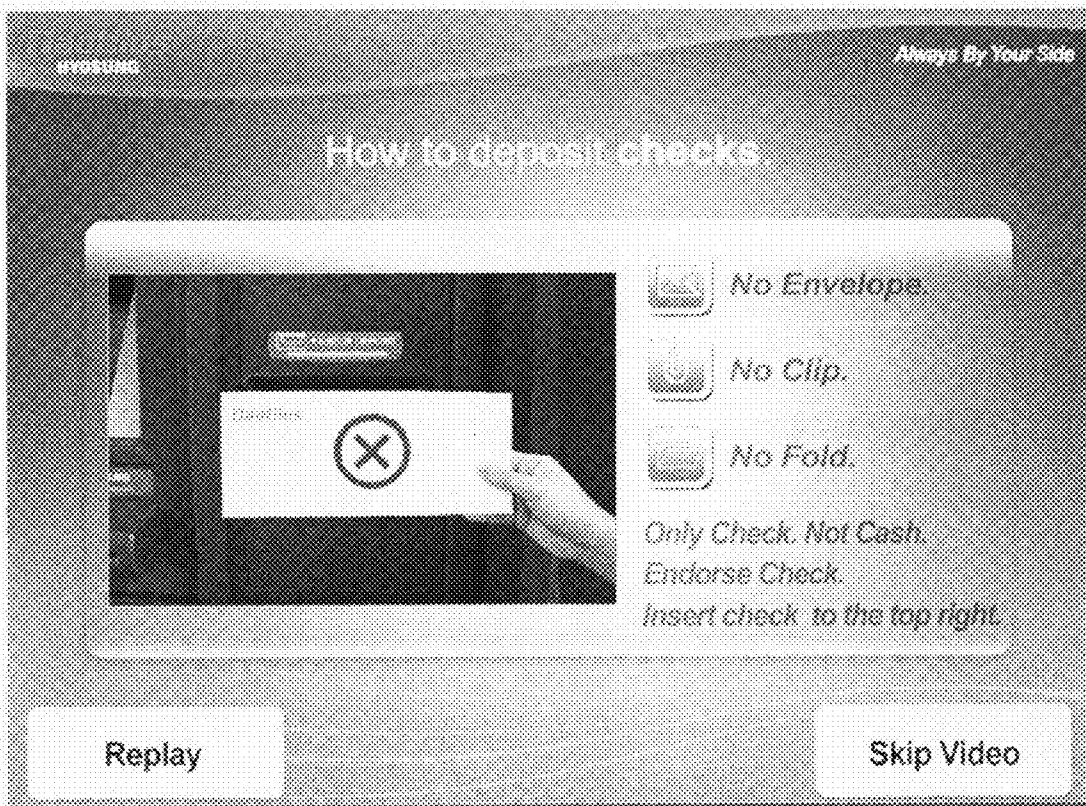

Fig. 14



Fig. 15

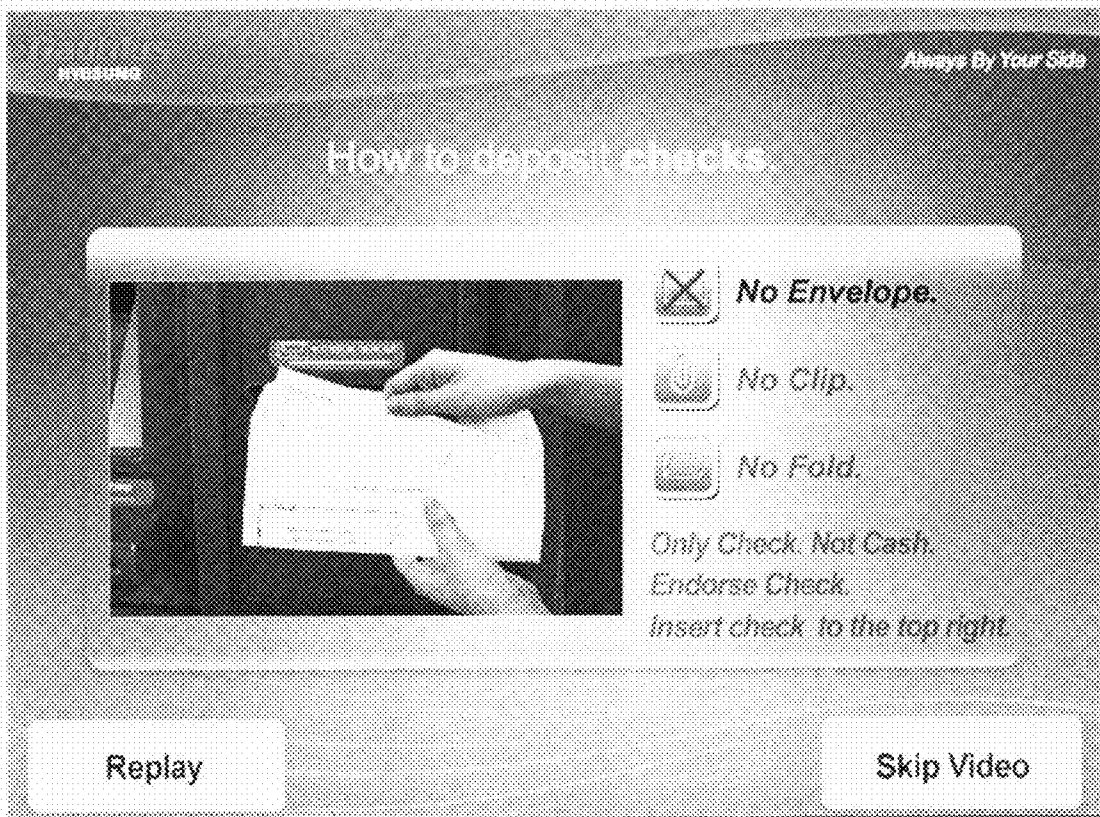

Fig. 16

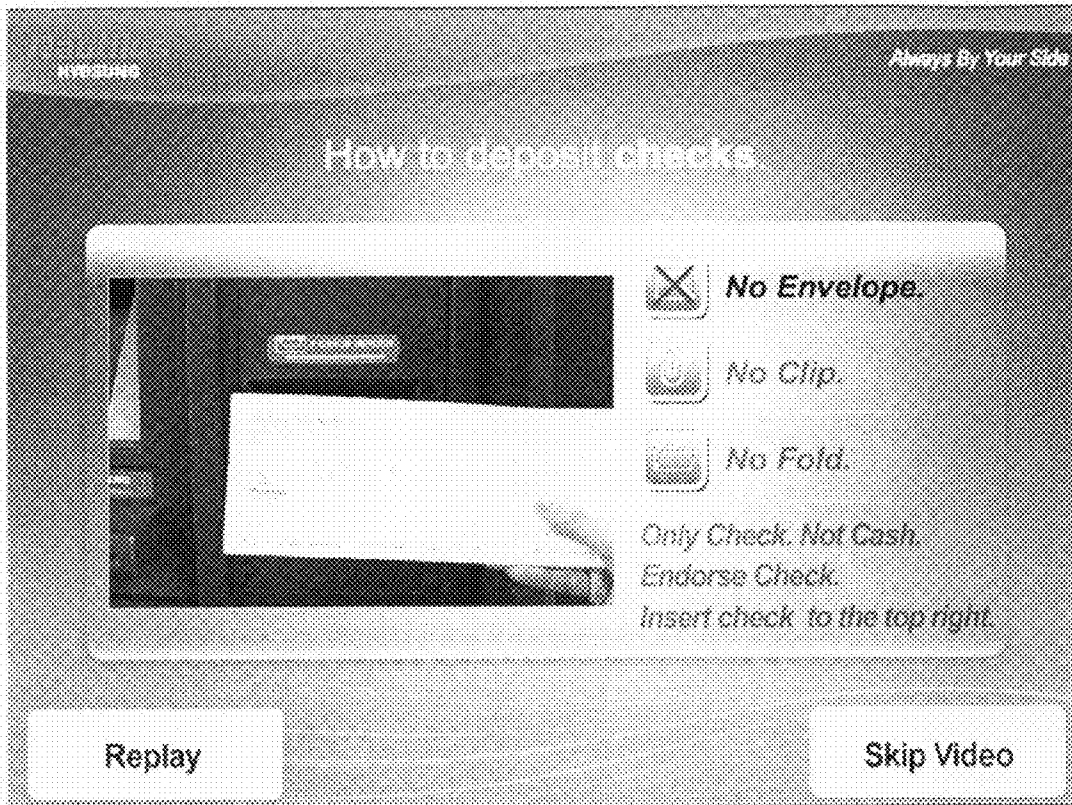

Fig. 17

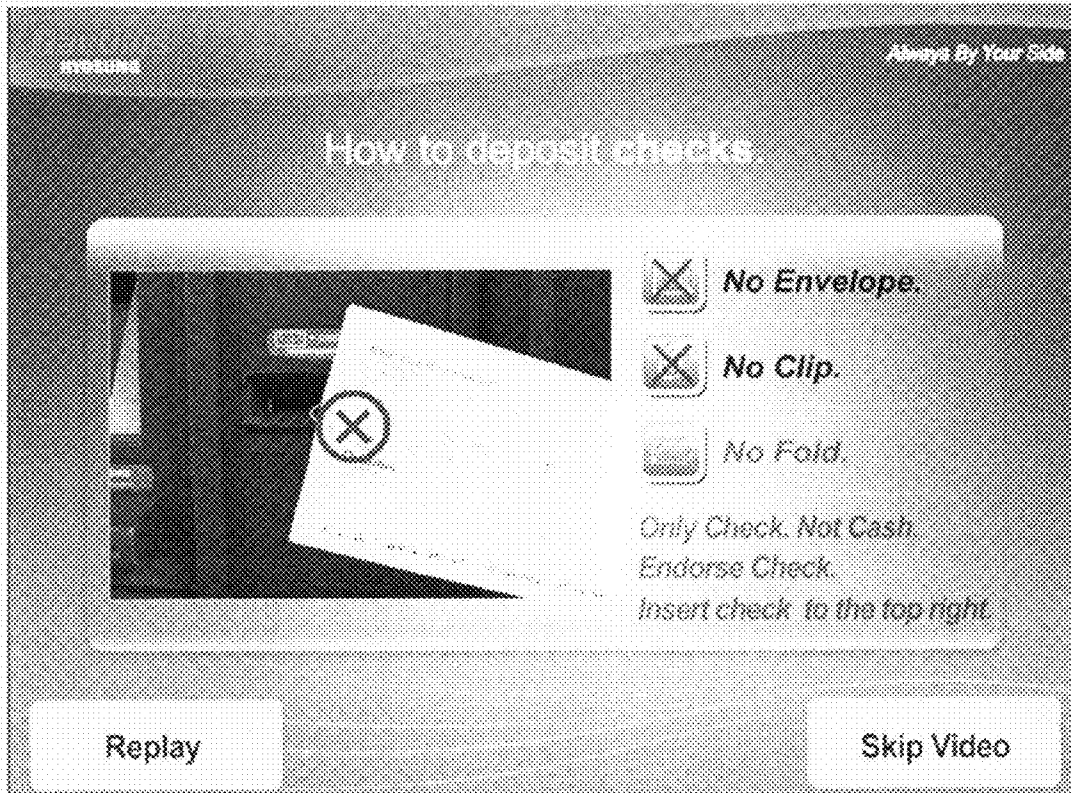

Fig. 18

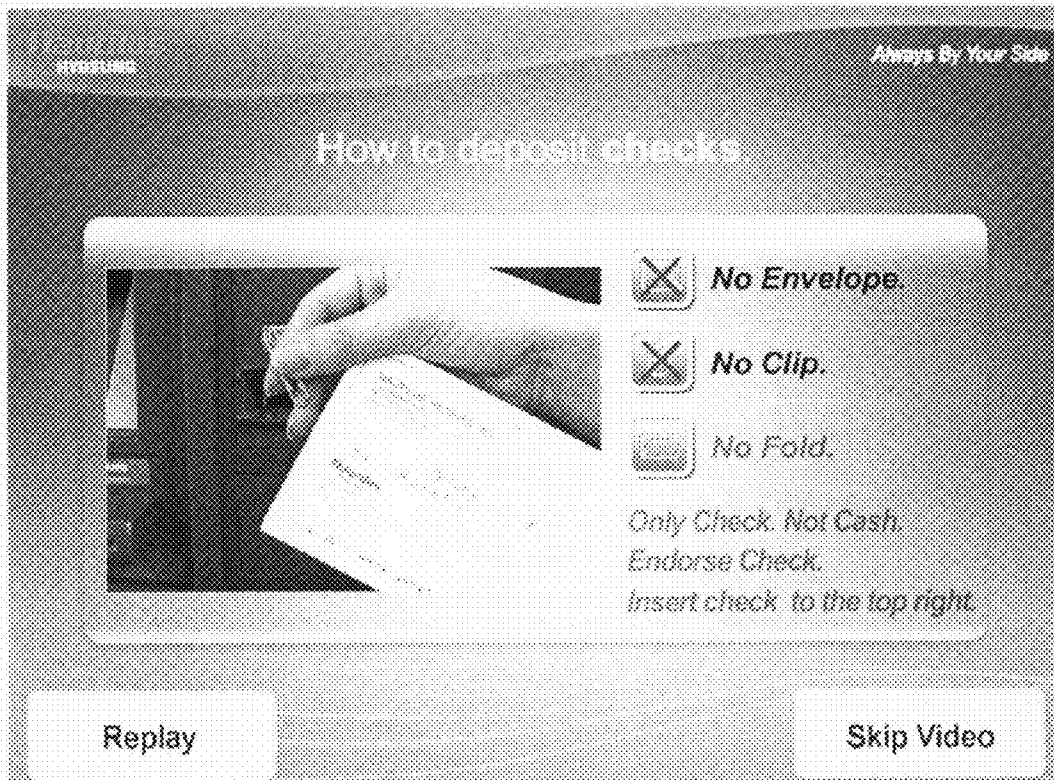

Fig. 19



Fig. 20



Fig. 21



Fig. 22



Fig. 23

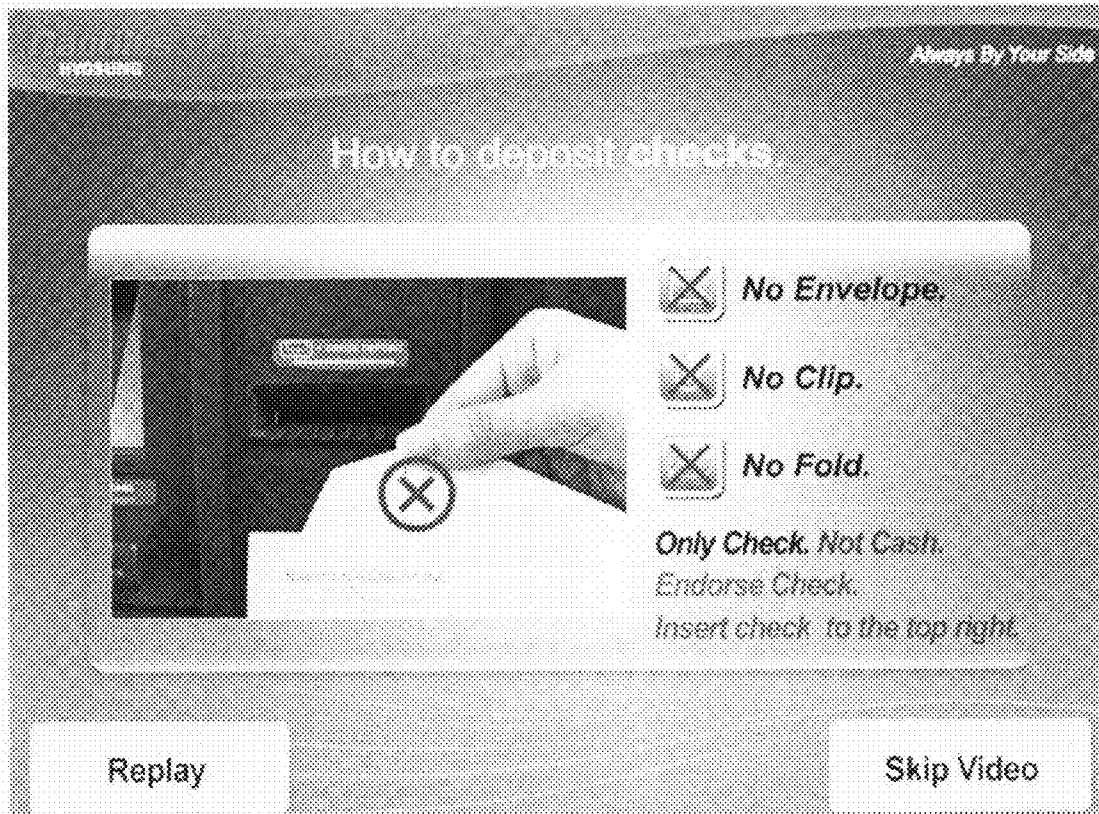

Fig. 24

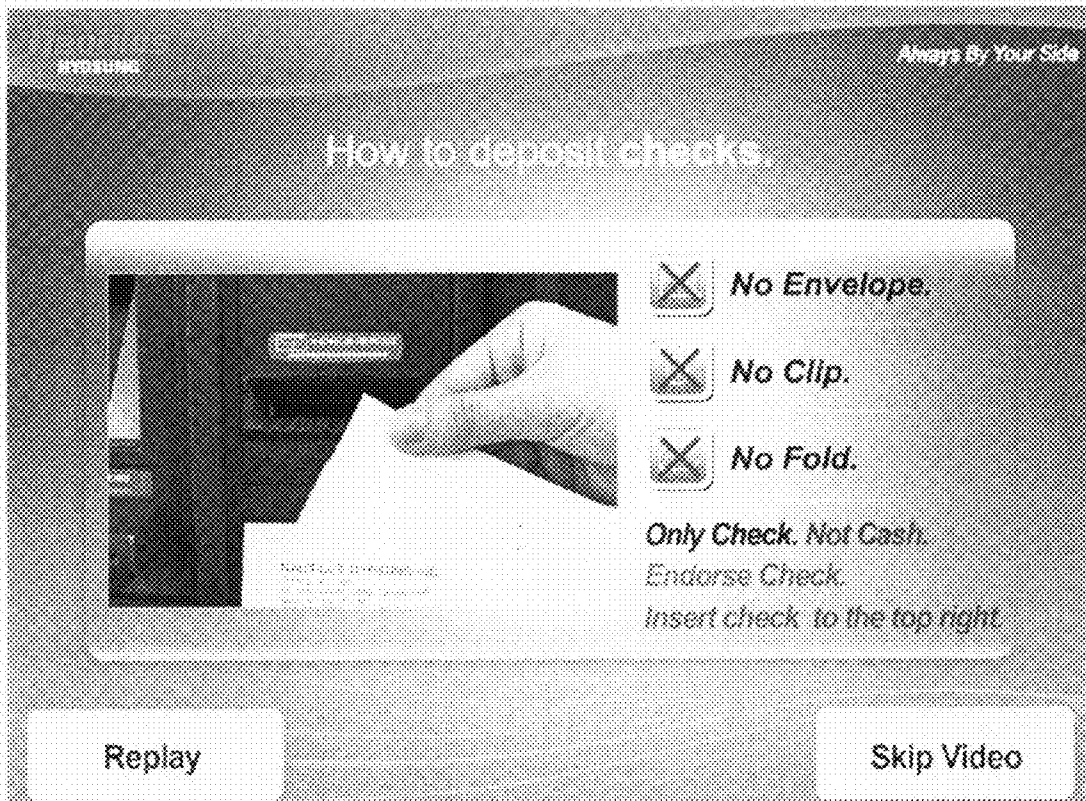

Fig. 25



Fig. 26

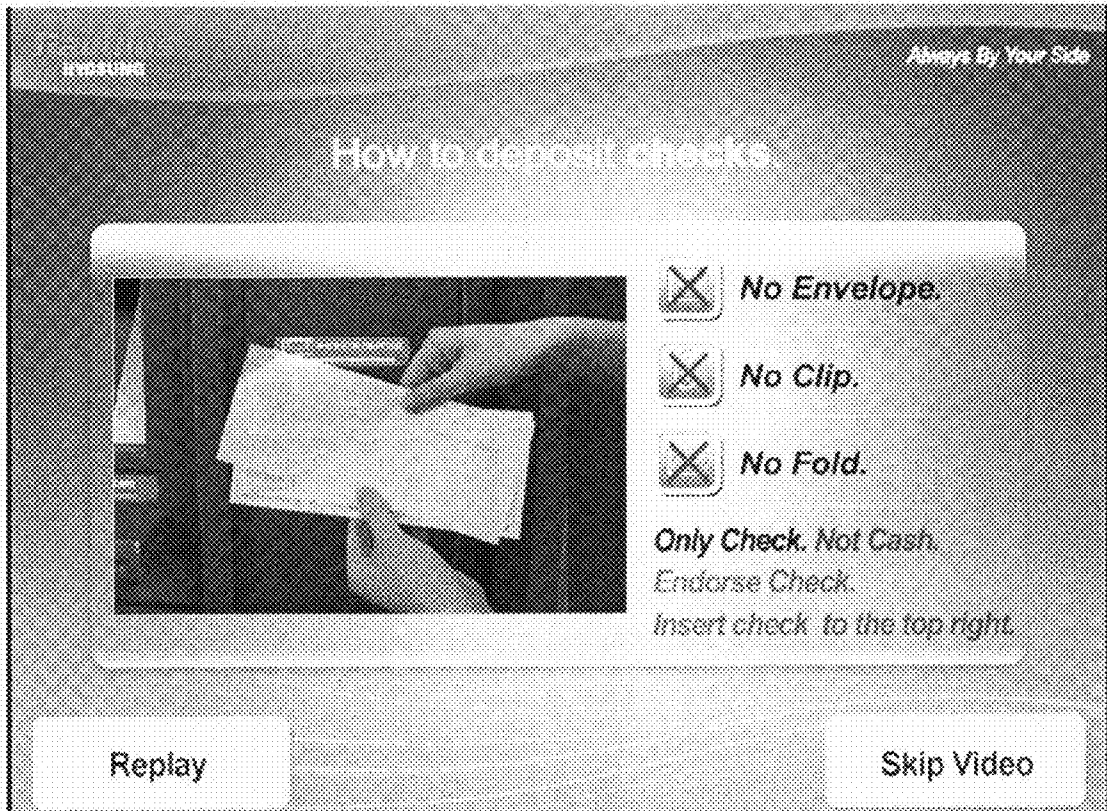

Fig. 27



Fig. 28



Fig. 29

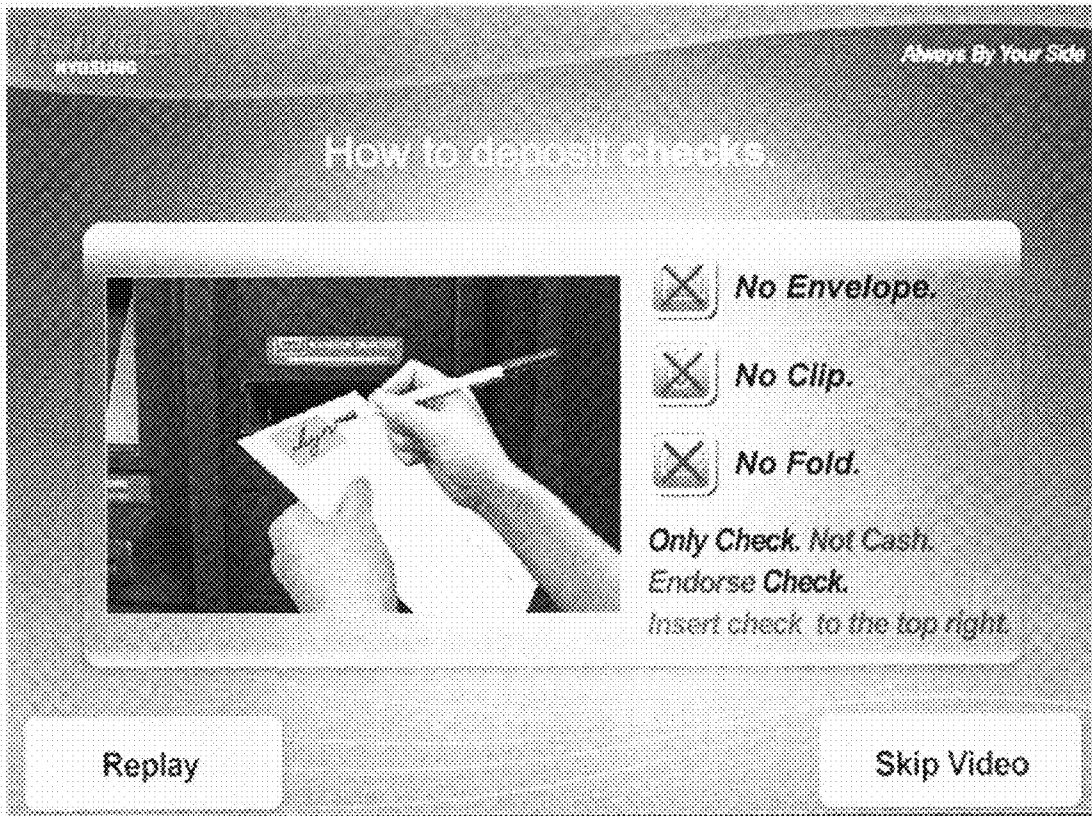

Fig. 30



Fig. 31

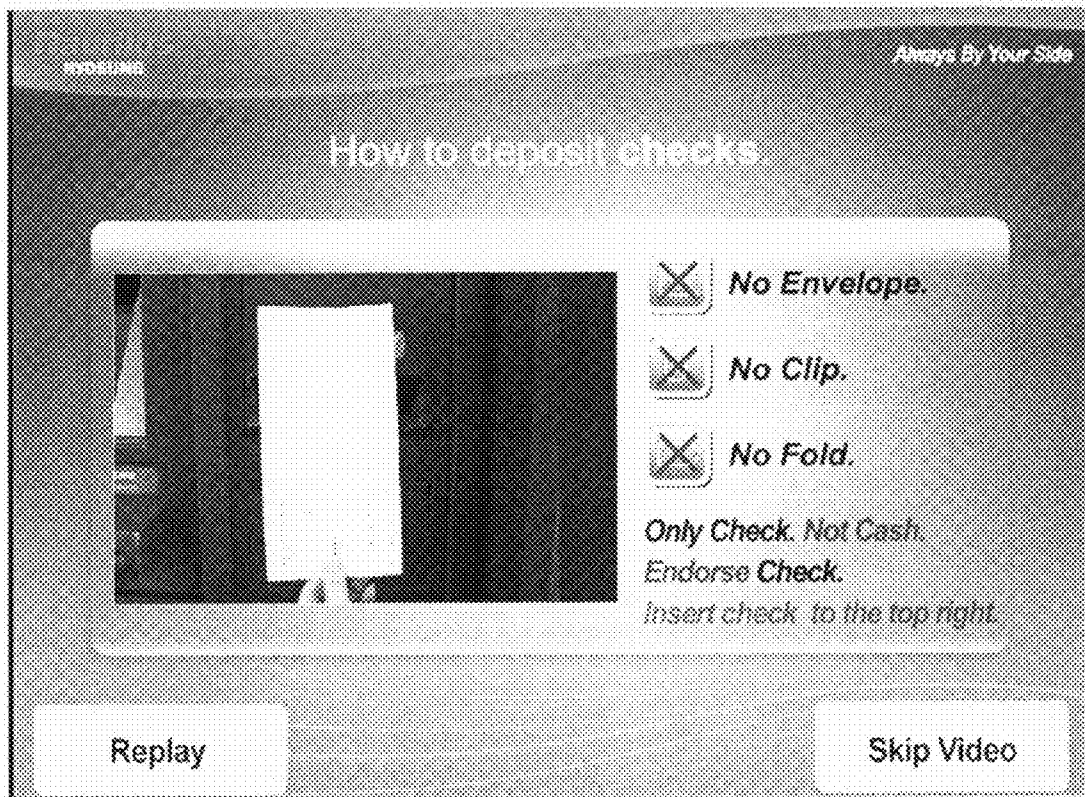

Fig. 32

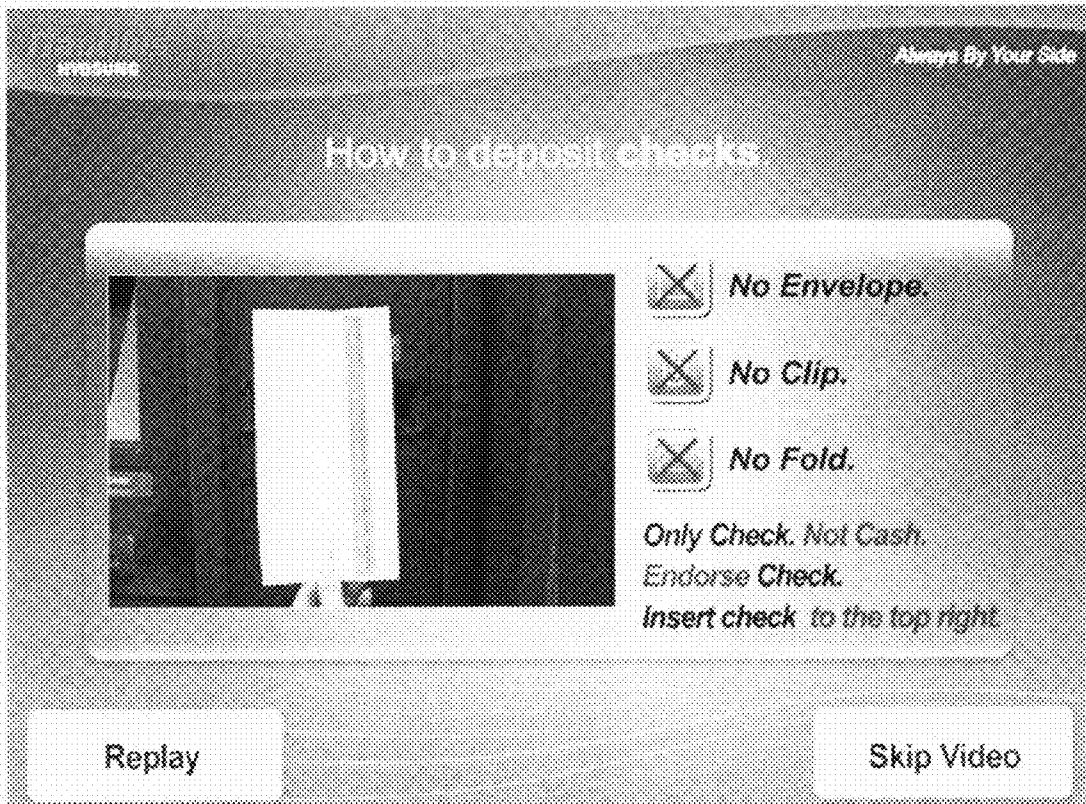

Fig. 33

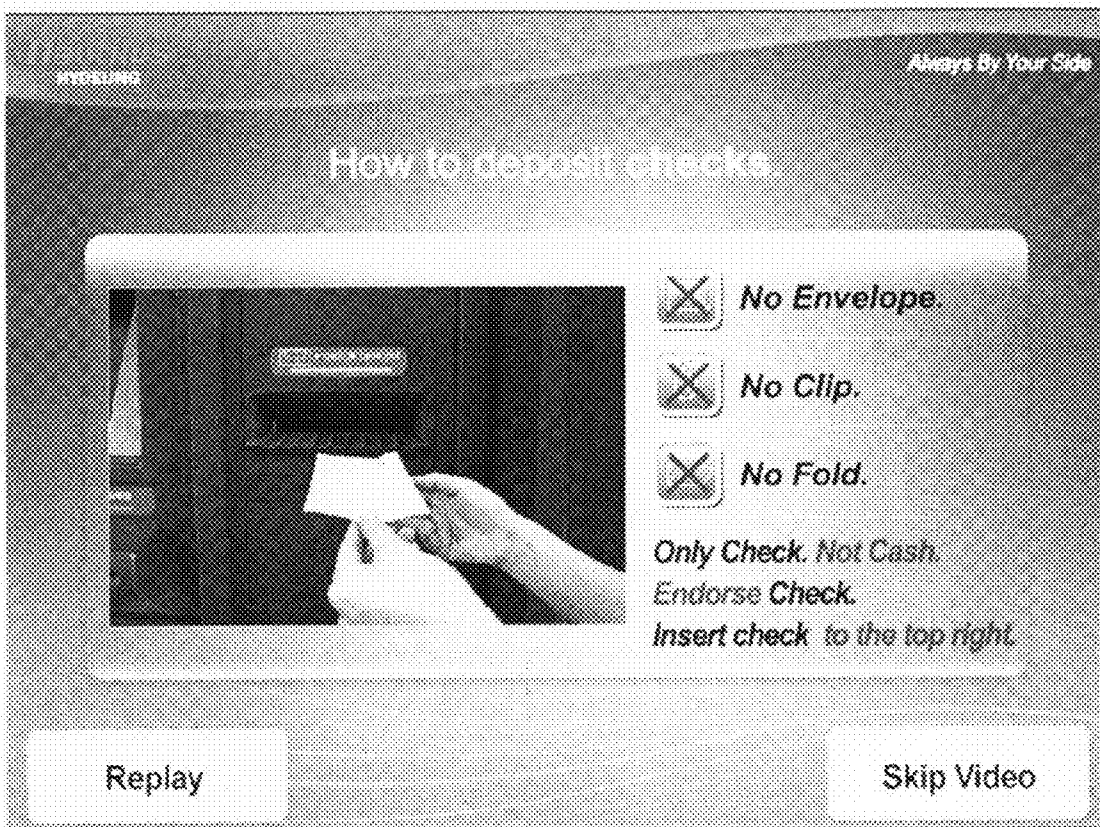

Fig. 34



Fig. 35

