

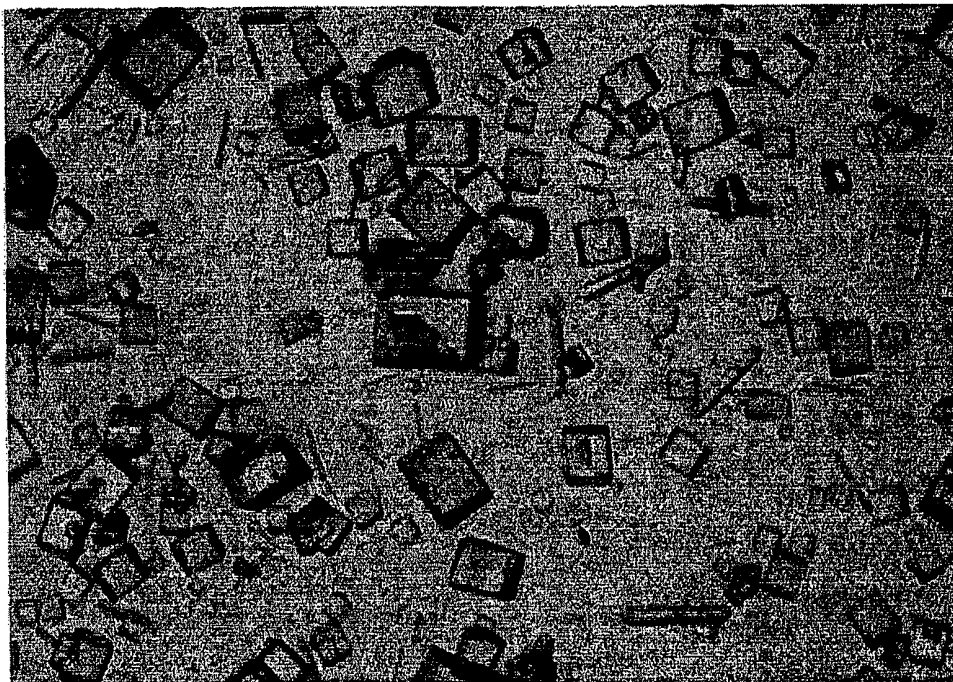

INTERNATIONAL APPLICATION PUBLISHED UNDER THE PATENT COOPERATION TREATY (PCT)

<p>(51) International Patent Classification ⁷ : C12N 9/54, C07K 1/30, C30B 7/00</p>	A1	<p>(11) International Publication Number: WO 00/52150</p> <p>(43) International Publication Date: 8 September 2000 (08.09.00)</p>
<p>(21) International Application Number: PCT/US00/05564</p> <p>(22) International Filing Date: 3 March 2000 (03.03.00)</p> <p>(30) Priority Data: 60/123,147 5 March 1999 (05.03.99) US</p> <p>(71) Applicant (for all designated States except US): GENENCOR INTERNATIONAL, INC. [US/US]; 925 Page Mill Road, Palo Alto, CA 94304 (US).</p> <p>(72) Inventor; and (75) Inventor/Applicant (for US only): HENG, Meng, Hong [MY/US]; 3 Kittle Lane, Belmont, CA 94002 (US).</p> <p>(74) Agent: FRAZIER, Jeffery, D.; Genencor International, Inc., 925 Page Mill Road, Palo Alto, CA 94304-1013 (US).</p>	<p>(81) Designated States: AL, AM, AT, AT (Utility model), AU (Petty patent), AZ, BA, BB, BG, BR, BY, CA, CH, CN, CR, CU, CZ, CZ (Utility model), DE, DE (Utility model), DK, DK (Utility model), DM, EE, EE (Utility model), ES, FI, FI (Utility model), GB, GE, GH, GM, HR, HU, ID, IL, IN, IS, JP, KE, KG, KP, KR, KZ, LC, LK, LR, LS, LT, LU, LV, MD, MG, MK, MN, MW, MX, NO, NZ, PL, PT, RO, RU, SD, SE, SG, SI, SK, SK (Utility model), SL, TJ, TM, TR, TT, UA, UG, US, UZ, VN, YU, ZA, ZW, ARIPO patent (GH, GM, KE, LS, MW, SD, SL, SZ, TZ, UG, ZW), Eurasian patent (AM, AZ, BY, KG, KZ, MD, RU, TJ, TM), European patent (AT, BE, CH, CY, DE, DK, ES, FI, FR, GB, GR, IE, IT, LU, MC, NL, PT, SE), OAPI patent (BF, BJ, CF, CG, CI, CM, GA, GN, GW, ML, MR, NE, SN, TD, TG).</p> <p>Published <i>With international search report. Before the expiration of the time limit for amending the claims and to be republished in the event of the receipt of amendments.</i></p>	

(54) Title: METHOD FOR RAPIDLY OBTAINING CRYSTALS WITH DESIRABLE MORPHOLOGIES



(57) Abstract

The present invention provides a crystallization process wherein a starting temperature is selected such that a desirable crystal morphology (e.g., square) is obtained. A temperature shift is then introduced, providing that the shift is not enough to induce further nucleation, where the crystals continue to grow in the desirable fashion, but with different kinetics, e.g., a higher rate of crystallization. As a result, the process gives a crystalline product with desirable morphology at a higher crystallization rate.

FOR THE PURPOSES OF INFORMATION ONLY

Codes used to identify States party to the PCT on the front pages of pamphlets publishing international applications under the PCT.

AL	Albania	ES	Spain	LS	Lesotho	SI	Slovenia
AM	Armenia	FI	Finland	LT	Lithuania	SK	Slovakia
AT	Austria	FR	France	LU	Luxembourg	SN	Senegal
AU	Australia	GA	Gabon	LV	Latvia	SZ	Swaziland
AZ	Azerbaijan	GB	United Kingdom	MC	Monaco	TD	Chad
BA	Bosnia and Herzegovina	GE	Georgia	MD	Republic of Moldova	TG	Togo
BB	Barbados	GH	Ghana	MG	Madagascar	TJ	Tajikistan
BE	Belgium	GN	Guinea	MK	The former Yugoslav Republic of Macedonia	TM	Turkmenistan
BF	Burkina Faso	GR	Greece	ML	Mali	TR	Turkey
BG	Bulgaria	HU	Hungary	MN	Mongolia	TT	Trinidad and Tobago
BJ	Benin	IE	Ireland	MR	Mauritania	UA	Ukraine
BR	Brazil	IL	Israel	MW	Malawi	UG	Uganda
BY	Belarus	IS	Iceland	MX	Mexico	US	United States of America
CA	Canada	IT	Italy	NE	Niger	UZ	Uzbekistan
CF	Central African Republic	JP	Japan	NL	Netherlands	VN	Viet Nam
CG	Congo	KE	Kenya	NO	Norway	YU	Yugoslavia
CH	Switzerland	KG	Kyrgyzstan	NZ	New Zealand	ZW	Zimbabwe
CI	Côte d'Ivoire	KP	Democratic People's Republic of Korea	PL	Poland		
CM	Cameroon	KR	Republic of Korea	PT	Portugal		
CN	China	KZ	Kazakstan	RO	Romania		
CU	Cuba	LC	Saint Lucia	RU	Russian Federation		
CZ	Czech Republic	LI	Liechtenstein	SD	Sudan		
DE	Germany	LK	Sri Lanka	SE	Sweden		
DK	Denmark	LR	Liberia	SG	Singapore		
EE	Estonia						

METHOD FOR RAPIDLY OBTAINING CRYSTALS WITH DESIRABLE MORPHOLOGIES

5 Field of the Invention

The present invention relates to crystallization, and particularly to a method for obtaining protein crystals having a desired morphology.

Background of the Invention

10 Intensive research efforts have been directed to the precipitation and crystallization of enzymes as a means of purification and preparation of enzyme products. For example, in U.S. Patent No. 4,659,667, a process is disclosed for the recovery of an enzyme from solution by concentrating to supersaturation the enzyme-containing solution at pH near the isoelectric point of the enzyme, inducing crystallization and recovering the crystallized final
15 product. Inducing crystallization is achieved by allowing the enzymes to spontaneously crystallize upon concentration or by seeding, sound, stirring or scratching the inner surface of the container. Crystallization of alpha-amylase is exemplified.

In PCT Publication No. WO 89/08703, a process is described for the crystallization of subtilisin by adding a halide salt, such as sodium chloride or calcium chloride, to a
20 concentrated subtilisin solution of at least about 40 grams per liter.

In EP 506,866, a method for the crystallization of enzymes is disclosed which is characterized by using as a starting material an aqueous solution containing liquid with a relatively high enzyme purity and a concentration of enzyme of about at least 5 grams per liter and adding as a crystallization agent an easily soluble salt of the non-halide type to a
25 concentration which is considerably smaller than the amount necessary to precipitate the enzymes in an amorphous form. Crystallization of certain subtilisin enzymes at temperatures up to 30°C is exemplified. Sodium sulfate is used to help purify the protease product but not for crystallization.

In spite of these advances in the field of enzyme crystallization, inexpensive and
30 efficient crystallization of proteases suitable for large scale production has remained problematic in industry. The ability to rapidly produce crystals with a desirable morphology at an industrial scale would represent a large savings and be of great importance to the industry.

35 Summary of the Invention

One aspect of the present invention provides a crystallization process for rapidly obtaining crystals having a desired morphology (e.g., square plates, hexagonal or rectangular crystals, etc.). Typically, the desired morphology will be one wherein the

crystals exhibit increased strength over other possible crystal morphologies (e.g., square or rectangular plates or cubes, as opposed to elongated needles or rods). In one embodiment, a starting temperature is selected such that square-plate crystals are obtained. The starting temperature can be, for example, a temperature below room temperature (e.g., less than 20
5 degrees C). A temperature shift or increase is then effected, preferably in a manner to minimize or avoid further nucleation, such that the crystals continue to grow on the square plates but with different kinetics, e.g., a higher rate of crystallization. The temperature shift can be, for example, to at least room temperature (e.g., between about 20 and 60 degrees C). As a result, the process gives a crystalline product with the desirable morphology at a
10 higher crystallization rate.

The method of the present invention is especially useful in quickly obtaining crystals of a protein, such as an enzyme, having a desired morphology. In one embodiment, the method is used to realize at least about 90% crystallization in less than 25 hours from a
15 enzyme-containing solution, with the enzyme crystals having a predominantly square-plate morphology.

Other features, aspects and advantages of the present invention will become apparent from the following detailed description, in conjunction with the drawings and appended claims.

20 **Brief Description of the Drawings**

Figure 1 is a micrograph showing protease crystals obtained when crystallized from a solution maintained at about room temperature (22 degrees C) over about 19.5 hours.

Figure 2 is a micrograph showing protease crystals obtained when crystallized from a solution maintained at about 30 degrees C over about 19.5 hours.

25 Figure 3 is a micrograph showing protease crystals obtained when crystallized from a solution maintained at about 15 degrees C over about 19.5 hours.

Figure 4 is a micrograph showing protease crystals obtained according to the teachings of the present invention, wherein crystallization was allowed to begin at about 15
30 degrees C for about 4 hours, and then continued after the temperature was shifted to about 22 degrees C for an additional 18 hours. Note the substantial number of square-plate crystals.

Detailed Description of the Invention

The present invention provides a crystallization process wherein a starting
35 temperature is selected, e.g., below room temperature, such that a desirable crystal morphology (e.g., square plates) is obtained. A temperature shift is then introduced, e.g., to

room temperature or above, where the crystals continue to grow in the desirable fashion, but with different kinetics, e.g., a higher rate of crystallization. As a result, the process gives a crystalline product with desirable morphology at a higher crystallization rate.

Once crystals exhibiting the desired morphology have begun to form at the starting
5 temperature, an appropriate temperature shift can be selected that minimizes or eliminates further nucleation to thereby discourage the formation of crystals having a morphology other than that which is desired. For example, the temperature can be raised in discrete steps over a period time (e.g., in increments of about 4 degrees C, every 5 minutes, over a period of about 25 minutes). Or, a continuous ramping profile can be determined that minimizes
10 further nucleation. Such a ramping profile can represent a steady rate increase, e.g., 2 degrees C/minute over a shift period of about 10 minutes, or the rate can vary over the shift period, e.g., 1 degree C/minute for 10 minutes, changing to 2 degrees C/minute for 5 minutes.

In recovering proteins using crystallization, there are a number of factors that must
15 be balanced to arrive at crystals having a desired morphology including temperature, pH, salt used, amount of time for crystallization, morphology of the crystals.

Proteins that are within the scope of the present invention include pharmaceutically important proteins such as hormones or other therapeutic proteins and industrially important proteins such as enzymes.

20 Preferred enzymes include those enzymes capable of hydrolyzing substrates, e.g. stains. These enzymes are known as hydrolases which include, but are not limited to, proteases (bacterial, fungal, acid, neutral or alkaline), amylases (alpha or beta), lipases, cellulases and mixtures thereof. Particularly preferred enzymes are subtilisins and cellulases. Most preferred are subtilisins such as described in U.S. Patent 4,760,025, EP
25 Patent 130 756 B1 and EP Patent Application WO 91/06637, which are incorporated herein by reference. Other enzymes that can be used in the present invention include oxidases, transferases, dehydratases, reductases, hemicellulases and isomerases.

Genetically modified proteases which are derived from a DNA sequence in which one or more of the amino acids of the protease have been deleted, replaced or otherwise
30 manipulated are also considered within the scope of the invention. Such modified proteases are described in, for example, PCT Publication No. WO 95/10615 and U.S. Patent 5,185,258.

Preferably, enzymes recovered using the present crystallization process retain at
35 least 80%, more preferably at least 90%, and most preferably at least 95%, of their original activity.

The fermentation procedures for culturing cells and for production of protein are known *per se* in the art. For example, protein can be produced either by solid or submerged culture, including batch, fed-batch and continuous-flow processes. The collection and purification of the protein from the fermentation broth can also be effected by procedures
5 known *per se* in the art.

The aqueous solution which acts as starting material for the method according to the invention is derived from the fermentation broth produced by the fermentation of an appropriate microorganism. The fermentation broth will generally contain cellular debris including cells, various suspended solids and other biomass contaminants, as well as the
10 desired protease product, which are preferably removed from the fermentation broth by means known in the art. Suitable processes for such removal include conventional solid-liquid separation techniques such as, e.g., centrifugation, filtration, dialysis, micro-filtration, rotary vacuum filtration, or other known processes, to produce a cell-free filtrate. While it is contemplated as within the scope of the invention to crystallize the protease enzyme either
15 directly from the fermentation broth or from the cell-free filtrate, it is preferable to further concentrate the fermentation broth or the cell free filtrate prior to crystallization using techniques such as ultra-filtration, evaporation, or precipitation.

In the case of enzymes, it has long been known in the art that certain constituents, if included in a culture medium, will result in difficulty in crystallization of the component
20 enzymes. For this reason, it is often advantageous to further purify the filtered fermentation broth to remove impurities which may interfere with crystallization by, for example, subjecting the filtered broth to column purification. Additionally, it is possible to limit the amount of such impurities by controlling the culture medium in which the microorganism is grown. For example, as described in Northrup et al. (1948) Crystalline Enzymes, Columbia
25 University Press, p. 254, mucin-like substances, e.g., polysaccharides, are often detrimental to crystallization processes. Thus, by eliminating such polysaccharide components from the pre-fermentation culture medium or purifying such components from a fermentation broth, it is possible to improve the success of the subsequent crystallization. Alternatively, these substances can be removed by treatment of the filtrate with a strong acid, copper hydroxide,
30 alcohol or acetone. Preferably, aluminum sulfate is used in purifying protease-containing fermentation broths in order to facilitate crystallization.

A number of different proteins exhibit different morphologies at different temperatures including enzymes such as certain proteases and glucose isomerases. Generally, the crystal morphology found at the lower temperature is the preferred.
35 According to the present invention, this factor can be used to produce crystals with preferred crystal morphologies at a higher crystallization rate.

Preferred crystal morphologies are those which do not break easily when the crystals are being handled. Rods tend to break more easily than square, rectangular or hexagonal crystals.

The following examples are representative and not intended to be limiting.

5

Examples

Example 1

An aqueous solution comprising an ultra-filtrate concentrate of a fermentation broth of a mutant protease derived from the fermentation of *Bacillus subtilis* was prepared.

10 Methods for preparing mutant protease suitable for the present purpose are described in U.S. Patent 5,185,258. Ultra-filtration was carried out with a polysulfone membrane having a 10 kD molecular weight cut off in a spiral ultra-filtration unit. The resultant protease solution was at a concentration of about 52 g/l of active enzyme. The protease concentration can be determined by the method described in Estell et al. (1985) *J. Biol.*
15 *Chem.* **260**:6518-6521. This broth was used for all of the following crystallization experiments.

Crystallization of a Mutant Protease from *Bacillus* using Different Temperature Profiles

20

Aqueous solutions comprising the ultra-filtrate concentrate of a fermentation broth of a mutant protease derived from *Bacillus subtilis* as described above were prepared as described below to produce crystals:

25

1. The ultra-filtrate concentrate was equilibrated to the desired starting temperature (see Table 1).
2. 5% NaCl was added with gentle mixing.
3. For all experiments, the solution is maintained at the noted temperature except for experiment 2, in which a sample was drawn from experiment #1 after four
30 hours and incubated at 22°C with gentle mixing.
4. Crystal habits were observed over time by examining the sample under a microscope.
5. The activity that remained in the supernatant over time was assayed and the percent crystallization was calculated.

35

Table 1

	Temperature Profile	% Crystallization	Crystal Morphology
Experiment 1	15°C for 4 hour	70-80% at 22hr	See Figure 3
Experiment 2*	15°C for 4 hours, shift to 22°C	90+% at 22 hr	See Figure 4
Experiment 3	22°C	95% complete between 4.75 to 19.5 hr	See Figure 1
Experiment 4	30°C	95% complete between 4.75 to 19.5 hr	See Figure 2

In experiment 2, without wishing to be bound by theory, it appears that the low
5 temperature at the beginning brought about the square shape nuclei but once placed at a
higher temperature, some crystals grow according to a rod shape. The combination of these
have resulted in rectangular plates and some rods.

Various other examples and modifications of the foregoing description and examples
10 will be apparent to a person skilled in the art after reading the disclosure without departing
from the spirit and scope of the invention, and it is intended that all such examples or
modifications be included within the scope of the appended claims. All publications and
patents referenced herein are hereby incorporated by reference in their entirety.

What is Claimed

1. A method for the crystallization of protein comprising:
 - (a) preparing an aqueous solution containing said protein; and
 - (b) adding a salt to said aqueous solution to form a protein/salt solution;
 - (c) placing the protein/salt solution at a temperature of between about 4°C and 20°C;
 - (d) allowing crystal nuclei to form;
 - (e) placing the solution of (d) at a temperature of between about 22°C and 60°C to allow faster crystallization to take place.
2. The method of claim 1, further comprising, subsequent to step (e), the step of recovering protein crystals having a desired morphology from said solution.
3. The method of claim 2, wherein said protein is an enzyme, and wherein the enzyme of the recovered crystals has at least about 90% of its original activity remaining.
4. The method of claim 1, wherein the aqueous solution is derived from a fermentation broth produced by fermentation of a selected microorganism.
5. The method of claim 4, wherein cellular debris present in the fermentation broth is removed therefrom to produce a cell-free filtrate.
6. The method of claim 4, wherein the aqueous solution is concentrated prior to crystallization.
7. The method of claim 4, wherein the aqueous solution is an ultra-filtrate concentrate of the fermentation broth.
8. The method of claim 1, wherein the protein is an enzyme.
9. The method of claim 8, wherein the enzyme is a hydrolase.
10. The method of claim 8, wherein the enzyme is selected from the group consisting of protease, amylase, lipase, cellulase, oxidase, transferase, dehydratase, reductase, hemicellulase, isomerase, and any mixture thereof.

11. The method of claim 1, wherein the crystallization of step (e) results in the production of crystals having a desired morphology, said morphology selected from the group consisting of square, rectangle or hexagonal.
12. The method of claim 11, wherein at least a portion of the crystals are square plates.
13. The method of claim 1, wherein, in step (c), the aqueous solution is maintained at said temperature of between about 4°C and 20°C for no more than about 5 hours.
14. The method of claim 1, wherein, in step (e), the aqueous solution is maintained at said temperature of between about 22°C and 60°C for no more than about 20 hours.
15. A method for the crystallization of an enzyme from a solution containing said enzyme, comprising:
 - (a) placing the solution at a first temperature of no greater than about 22°C;
 - (b) allowing crystals having a desired morphology to form, while said solution is maintained at said first temperature; then
 - (c) placing the solution of (b) at a second temperature, higher than said first temperature, such that the rate crystallization of crystals having said desired morphology is increased.
16. The method of claim 15, further comprising, subsequent to step (c), recovering crystals having said desired morphology.
17. The method of claim 15, wherein at least about 90% of the enzyme in said solution is crystallized within about 25 hours after beginning step (b).
18. The method of claim 15, wherein said first temperature is less than 20°C.
19. The method of claim 17, wherein said second temperature is at least 20°C.
20. An enzyme crystal produced in accordance with the process of claim 15.



FIG. 1

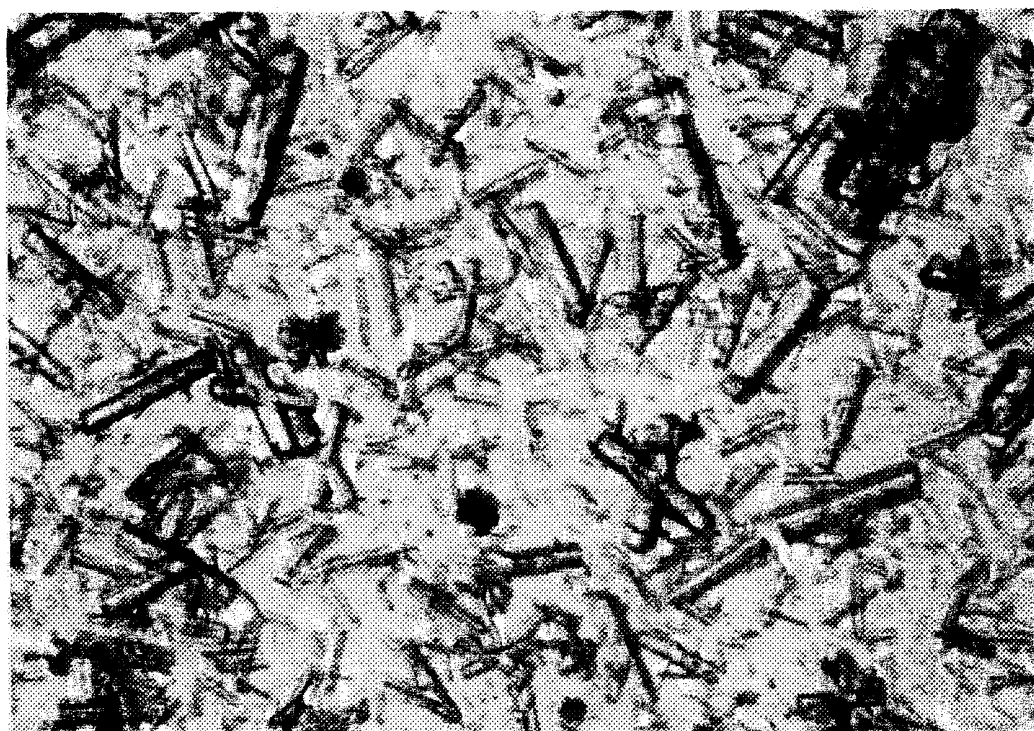

FIG. 2

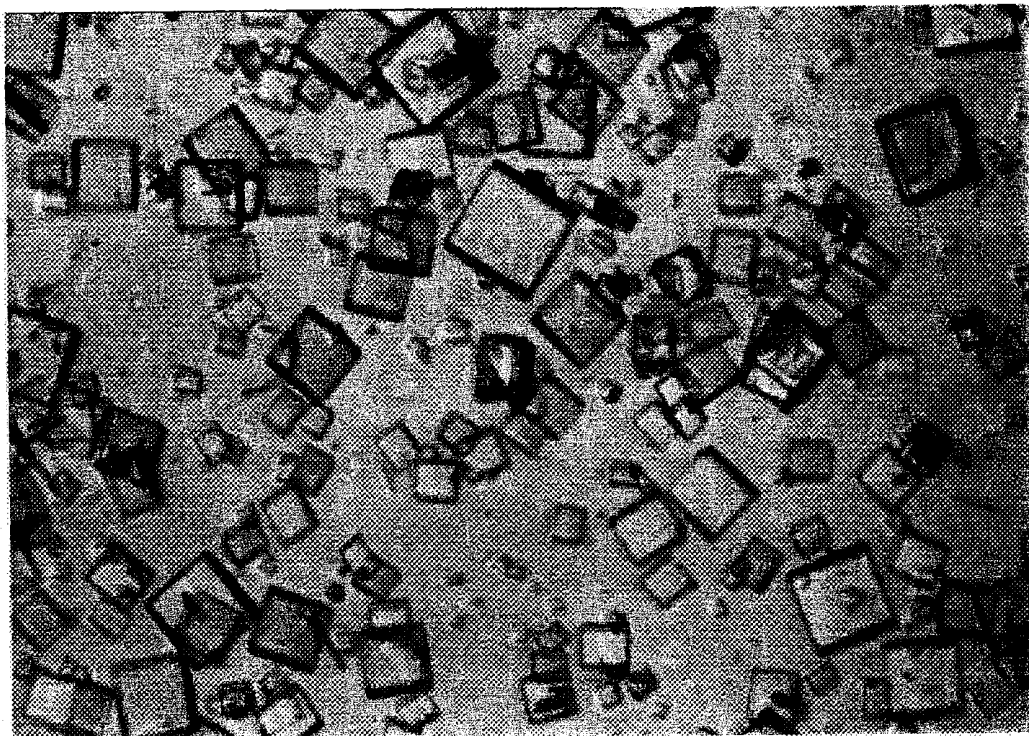

FIG._3

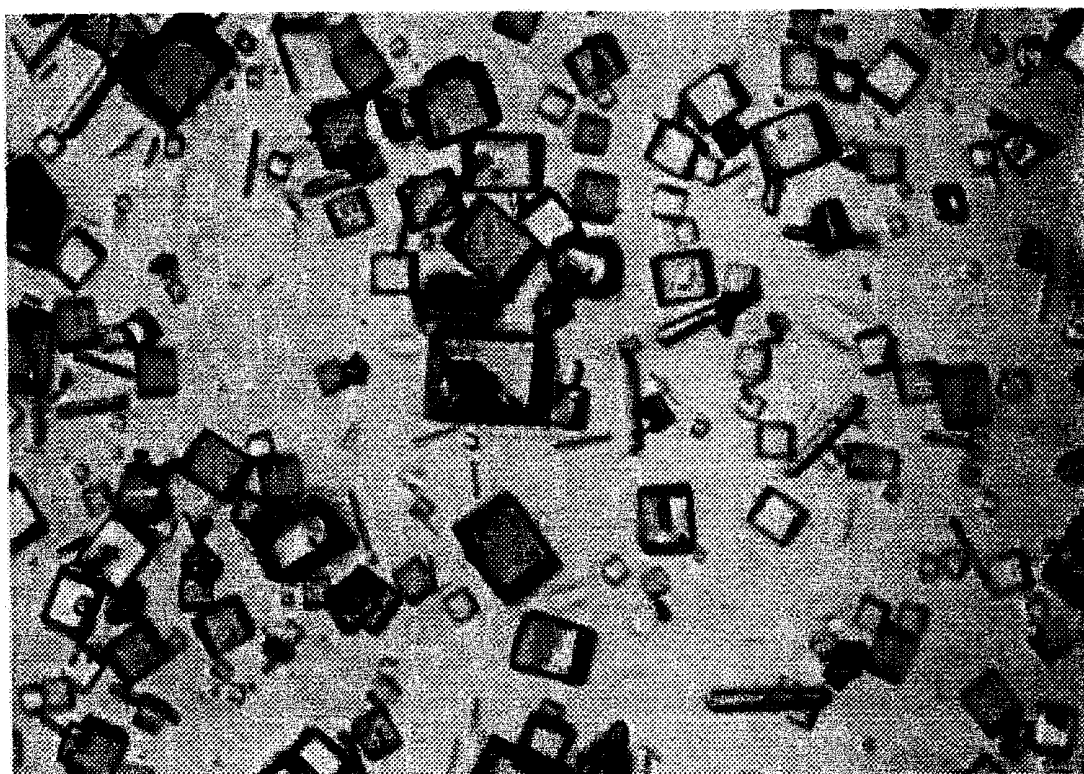

FIG._4

INTERNATIONAL SEARCH REPORT

International Application No

PCT/US 00/05564

A. CLASSIFICATION OF SUBJECT MATTER

IPC 7 C12N9/54 C07K1/30 C30B7/00

According to International Patent Classification (IPC) or to both national classification and IPC

B. FIELDS SEARCHED

Minimum documentation searched (classification system followed by classification symbols)

IPC 7 C12N C07K C30B

Documentation searched other than minimum documentation to the extent that such documents are included in the fields searched

Electronic data base consulted during the international search (name of data base and, where practical, search terms used)

CHEM ABS Data, BIOSIS, WPI Data, EPO-Internal

C. DOCUMENTS CONSIDERED TO BE RELEVANT

Category °	Citation of document, with indication, where appropriate, of the relevant passages	Relevant to claim No.
X	US 5 602 232 A (REICHERT ET AL.) 11 February 1997 (1997-02-11) claim 13	1-7
X	WO 97 33983 A (GENENCOR) 18 September 1997 (1997-09-18) examples 1-3	20
A	WO 97 15660 A (GENENCOR) 1 May 1997 (1997-05-01) the whole document & EP 0 506 866 A (GENENCOR) 7 October 1992 (1992-10-07) cited in the application	1-20

Further documents are listed in the continuation of box C.

Patent family members are listed in annex.

° Special categories of cited documents :

"A" document defining the general state of the art which is not considered to be of particular relevance

"E" earlier document but published on or after the international filing date

"L" document which may throw doubts on priority claim(s) or which is cited to establish the publication date of another citation or other special reason (as specified)

"O" document referring to an oral disclosure, use, exhibition or other means

"P" document published prior to the international filing date but later than the priority date claimed

"T" later document published after the international filing date or priority date and not in conflict with the application but cited to understand the principle or theory underlying the invention

"X" document of particular relevance; the claimed invention cannot be considered novel or cannot be considered to involve an inventive step when the document is taken alone

"Y" document of particular relevance; the claimed invention cannot be considered to involve an inventive step when the document is combined with one or more other such documents, such combination being obvious to a person skilled in the art.

"&" document member of the same patent family

Date of the actual completion of the international search

24 July 2000

Date of mailing of the international search report

01/08/2000

Name and mailing address of the ISA

European Patent Office, P.B. 5818 Patentlaan 2
NL - 2280 HV Rijswijk
Tel. (+31-70) 340-2040, Tx. 31 651 epo nl,
Fax: (+31-70) 340-3016

Authorized officer

Masturzo, P

INTERNATIONAL SEARCH REPORT

information on patent family members

International Application No PCT/US 00/05564

Patent document cited in search report	Publication date	Patent family member(s)	Publication date
US 5602232 A	11-02-1997	US 5441734 A	15-08-1995
		AU 6299094 A	14-09-1994
		CA 2156921 A	01-09-1994
		CN 1120846 A	17-04-1996
		EP 0686163 A	13-12-1995
		FI 953910 A	21-08-1995
		HU 72973 A	28-06-1996
		JP 8503000 T	02-04-1996
		NZ 262997 A	27-07-1997
		WO 9419373 A	01-09-1994
WO 9733983 A	18-09-1997	AU 2274797 A	01-10-1997
		CA 2246538 A	18-09-1997
		EP 0889956 A	13-01-1999
WO 9715660 A	01-05-1997	AU 718465 B	13-04-2000
		AU 7466296 A	15-05-1997
		CA 2233234 A	01-05-1997
		EP 0857206 A	12-08-1998
		JP 11513885 T	30-11-1999
		NZ 321353 A	28-10-1999