

March 11, 1952

A. GIOVACCHIMI

Des. 166,158

FIGURINE

Filed Sept. 7, 1951

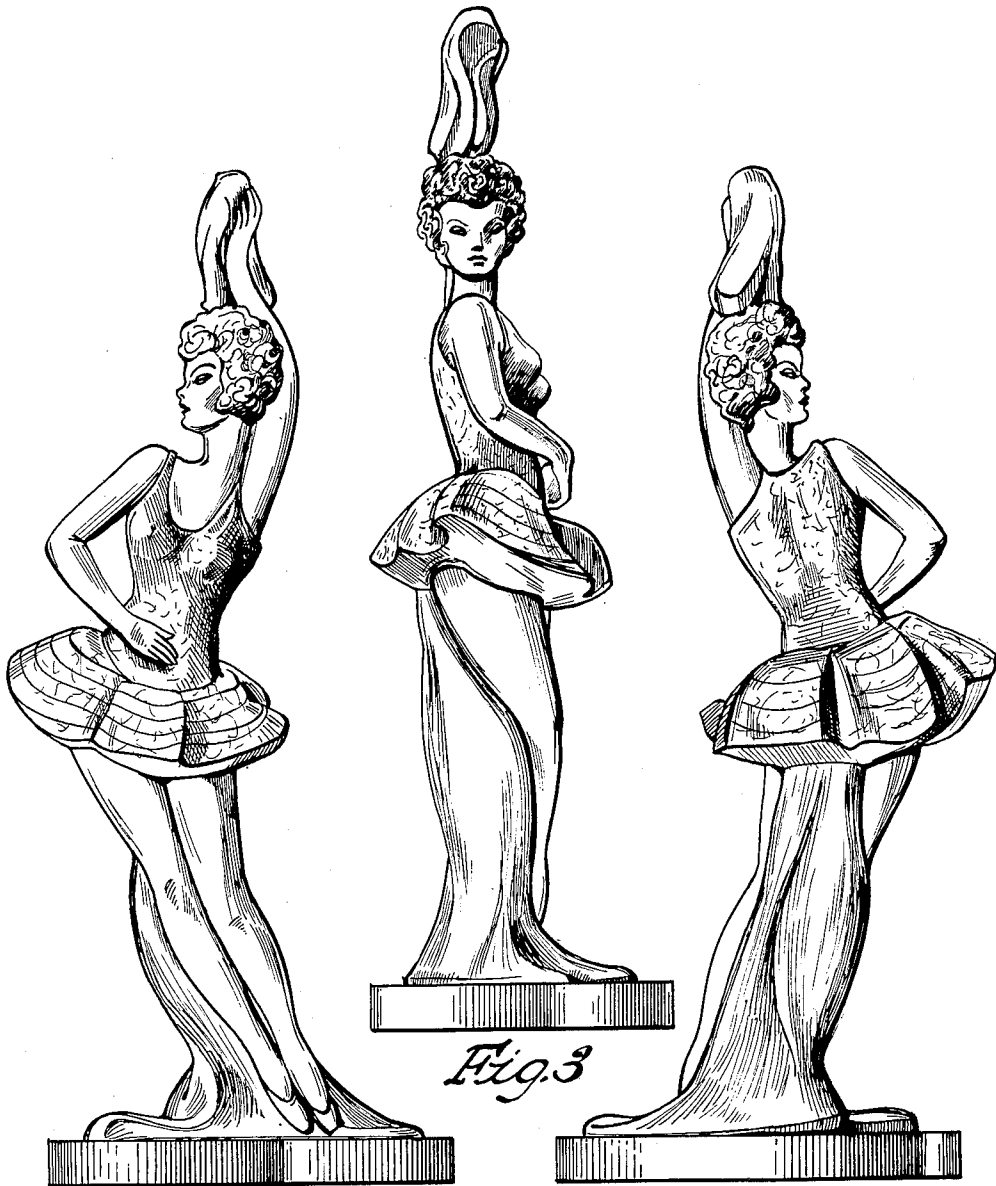

Fig. 1.

Fig. 3

Fig. 2.

INVENTOR,
Alighiero Giovacchini
BY *Charles E. Prudy*
His Attorney.

UNITED STATES PATENT OFFICE

166,158

FIGURINE

Aliglivero Giovacchimi, Chicago, Ill.

Application September 7, 1951, Serial No. 16,568

Term of patent 3½ years

(Cl. D29—23)

To all whom it may concern:

Be it known that I, Aliglivero Giovacchimi, a citizen of the United States and a resident of Chicago, in the county of Cook and State of Illinois, have invented a new, original, and ornamental Design for a Figurine, of which the following is a specification, reference being had to the accompanying drawings, forming a part thereof, and in which:

Fig. 1 is a front elevational view of a figurine, showing my new design;

Fig. 2 is a rear elevational view of the same;

Fig. 3 is a side elevational view of the same.

I claim:

The ornamental design for a figurine, as shown.
ALIGLIVERO GIOVACCHIMI.

REFERENCES CITED

The following references are of record in the file of this patent:

UNITED STATES PATENTS

Number	Name	Date
D. 75,477	Cowan	June 12, 1928
D. 122,714	Ogden	Sept. 24, 1940

OTHER REFERENCES

Shure Winner, Catalog #130, 1938, page 841, item #4C395.