

CALLINAN LAWRIE
Private Bag 7, Kew
Victoria 3101, Australia
Facsimile:
61 (3) 9819 4600
61 (3) 9819 0033

AUSTRALIA

PATENT

NOTICE OF ENTITLEMENT

We, PROTEIN DELIVERY, INC., of 2300 Englert Drive, Durham, NC 27703, United States of America, being the applicant in respect of Application No. 69466/94 and the person nominated for grant of patent in respect of the Application for an invention entitled CONJUGATION-STABILIZED POLYPEPTIDE COMPOSITIONS state the following:-

PCT-CONVENTION NATIONAL PHASE FILING

The person nominated for the grant of the patent has entitlement from the inventor who is the applicant of the basic application, by virtue of an assignment of the invention from the actual inventor.

The basic application listed on the request form and in the declaration made under Article 8 of the PCT is the first application made in a Convention country in respect of the invention.

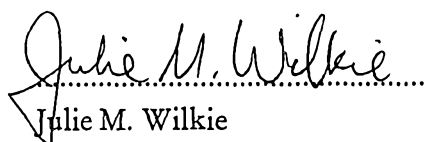
Julie M. Wilkie
Registered Patent Attorney for and
on behalf of the Applicant

Date

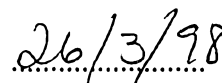

AU9469466

(12) PATENT ABRIDGMENT (11) Document No. AU-B-69466/94
(19) AUSTRALIAN PATENT OFFICE (10) Acceptance No. 694919

- (54) Title
CONJUGATION-STABILIZED POLYPEPTIDE COMPOSITIONS
- International Patent Classification(s)
(51)⁵ **C07K 007/40 C07K 007/36 C07K 017/08 C08H 001/00**
- (21) Application No. : **69466/94** (22) Application Date : **10.05.94**
- (87) PCT Publication Number : **WO94/26778**
- (30) Priority Data
- (31) Number (32) Date (33) Country
059701 10.05.93 US UNITED STATES OF AMERICA
- (43) Publication Date : **12.12.94**
- (44) Publication Date of Accepted Application : **06.08.98**
- (71) Applicant(s)
PROTEIN DELIVERY, INC.
- (72) Inventor(s)
NNOCHIRI NKEM EKWURIBE
- (74) Attorney or Agent
CALLINAN LAWRIE , Private Bag 7, KEW VIC 3101
- (56) Prior Art Documents
US 4179337
CRITICAL REVIEWS IN THERAPEUTIC CARRIER SYSTEMS 9 (3, 4)
249-304 (1992)
- (57) Claim

1. A peptide composition comprising a peptide stabilizingly and conjugatively coupled with one or more molecules of a non-naturally-occurring polymer comprising a lipophilic moiety and a hydrophilic polymer moiety thereby imparting balanced lipophilic and hydrophilic characteristics to the composition such that the composition is water soluble and able to stably penetrate biological membranes.



AU9469466

CT)

(51) International Patent Classification ⁵ : C07K 7/40, 7/36, 17/08, C08H 1/00	A1	(11) International Publication Number: WO 94/26778 (43) International Publication Date: 24 November 1994 (24.11.94)
(21) International Application Number: PCT/US94/05204 (22) International Filing Date: 10 May 1994 (10.05.94) (30) Priority Data: 08/059,701 10 May 1993 (10.05.93) US (71) Applicant: PROTEIN DELIVERY, INC. [US/US]; 2300 Engert Drive, Durham, NC 27703 (US). (72) Inventor: EKWURIBE, Nnochiri, Nkem; 216 Coltsgate Drive, Cary, NC 27511 (US). (74) Agents: WASSERMAN, Fran, S. et al.; Intellectual Property/Technology Law, P.O. Box 14329, Research Triangle Park, NC 27709 (US).	(81) Designated States: AU, CA, JP, European patent (AT, BE, CH, DE, DK, ES, FR, GB, GR, IE, IT, LU, MC, NL, PT, SE). Published With international search report.	

(54) Title: CONJUGATION-STABILIZED POLYPEPTIDE COMPOSITIONS

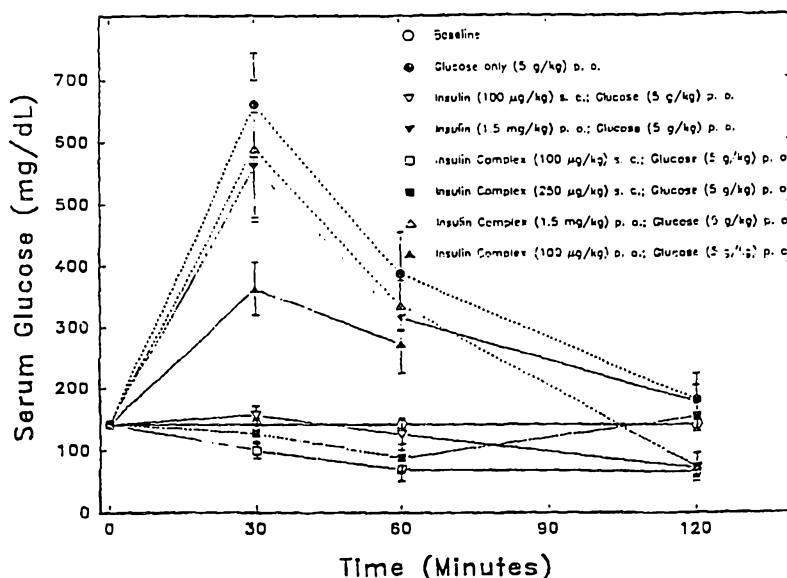

(57) Abstract

A stabilized conjugated peptide complex comprising a peptide conjugatively coupled to a polymer including lipophilic and hydrophilic moieties, wherein the peptide may be insulin, calcitonin, or an enzyme. In a particular aspect, the invention comprises an insulin composition suitable for parenteral, as well as non-parenteral administration, comprising insulin covalently coupled with a polymer including a linear polyalkylene glycol moiety and a lipophilic moiety, wherein the insulin, the linear polyalkylene glycol moiety and the lipophilic moiety are conformationally arranged in relation to one another such that the insulin in the composition has an enhanced in vivo resistance to enzymatic degradation, relative to insulin alone. The conjugates of the invention are usefully employed in therapeutic as well as non-therapeutic, or diagnostic, applications as shown in the figure.

CONJUGATION-STABILIZED POLYPEPTIDE COMPOSITIONS

DESCRIPTION

Field of the Invention

The present invention relates to conjugation-stabilized (poly)peptide and protein compositions and formulations, and to methods of making and using same.

Description of the Related Art

The use of polypeptides and proteins for the systemic treatment of certain diseases is now well accepted in medical practice. The role that the peptides play in replacement therapy is so important that many research activities are being directed towards the synthesis of large quantities by recombinant DNA technology. Many of these polypeptides are endogenous molecules which are very potent and specific in eliciting their biological actions.

A major factor limiting the usefulness of these substances for their intended application is that they are easily metabolized by plasma proteases when given parenterally. The oral route of administration of these substances is even more problematic because in addition to proteolysis in the stomach, the high acidity of the stomach destroys them before they reach their intended target tissue. Polypeptides and protein fragments, produced by the action of gastric and pancreatic enzymes, are cleaved by exo and endopeptidases in the intestinal brush border membrane to yield di- and tripeptides, and even if proteolysis by pancreatic enzymes is avoided, polypeptides are subject to degradation by brush border peptidases. Any of the given peptides that survive passage through the stomach are further subjected to metabolism in the intestinal mucosa where a penetration barrier prevents entry into the cells.

In spite of these obstacles, there is substantial evidence in the literature to suggest that nutritional and pharmaceutical proteins are absorbed through the intestinal mucosa. On the other hand, nutritional and drug (poly)peptides are absorbed by specific peptide transporters in the intestinal mucosa cells. These

findings indicate that properly formulated (poly)peptides and proteins may be administered by the oral route, with retention of sufficient biological activity for their intended use. If, however, it were possible to modify these peptides so that their physiological activities were maintained totally, or at least to a significant degree, and at the same time stabilize them against proteolytic enzymes and enhance their penetration capability through the intestinal mucosa, then it would be possible to utilize them properly for their intended purpose. The product so obtained would offer advantages in that more efficient absorption would result, with the concomitant ability to use lower doses to elicit the optimum therapeutic effect.

The problems associated with oral or parenteral administration of proteins are well known in the pharmaceutical industry, and various strategies are being used in attempts to solve them. These strategies include incorporation of penetration enhancers, such as the salicylates, lipid-bile salt-mixed micelles, glycerides, and acylcarnitines, but these frequently are found to cause serious local toxicity problems, such as local irritation and toxicity, complete abrasion of the epithelial layer and inflammation of tissue. These problems arise because enhancers are usually co-administered with the peptide product and leakages from the dosage form often occur. Other strategies to improve oral delivery include mixing the peptides with protease inhibitors, such as aprotinin, soybean trypsin inhibitor, and amastatin, in an attempt to limit degradation of the administered therapeutic agent. Unfortunately these protease inhibitors are not selective, and endogenous proteins are also inhibited. This effect is undesirable.

Enhanced penetration of peptides across mucosal membranes has also been pursued by modifying the physicochemical properties of candidate drugs. Results indicate that simply raising lipophilicity is not sufficient to increase paracellular transport. Indeed it has been suggested that cleaving the peptide-water hydrogen bonds is the main energy barrier to overcome in obtaining peptide diffusion across membranes (Conradi, R. A., Hilgers, A.R., Ho, N.F.H., and Burton, P.S., "The influence of peptide structure on transport across Caco-2 cells", *Pharm. Res.*, 8, 1453-1460, (1991)). Protein stabilization has been described by several authors. Abuchowski and Davis ("Soluble polymers-Enzyme adducts", In: *Enzymes as Drugs*, Eds. Holcenberg and Roberts, J. Wiley and Sons, New York, NY, (1981)) disclosed various methods of derivatization of enzymes to provide water soluble, non-immunogenic, *in vivo* stabilized products.

A great deal of work dealing with protein stabilization has been published. Abuchowski and Davis disclose various ways of conjugating enzymes with polymeric materials (Ibid.). More specifically, these polymers are dextrans, polyvinyl pyrrolidones, glycopeptides, polyethylene glycol and polyamino acids. The resulting conjugated polypeptides are reported to retain their biological activities and solubility in water for parenteral applications. The same authors, in U.S. Patent No. 4,179,337, disclose that polyethylene glycol rendered proteins soluble and non-immunogenic when coupled to such proteins. These polymeric materials, however, did not contain fragments suited for intestinal mucosa binding, nor did they contain any moieties that would facilitate or enhance membrane penetration. While these conjugates were water-soluble, they were not intended for oral administration.

Meisner et al., U.S. Patent No. 4,585,754, teaches that proteins may be stabilized by conjugating them with chondroitin sulfates. Products of this combination are usually polyanionic, very hydrophilic, and lack cell penetration capability. They are usually not intended for oral administration.

Mill et al., U. S. Patent 4,003,792, teaches that certain acidic polysaccharides, such as pectin, alginate, hyaluronic acid and carrageenan, can be coupled to proteins to produce both soluble and insoluble products. Such polysaccharides are polyanionic, derived from food plants. They lack cell penetration capability and are usually not intended for oral administration.

In Pharmacological Research Communication 14, 11-120 (1982), Boccu et al. disclosed that polyethylene glycol could be linked to a protein such as superoxide dismutase ("SOD"). The resulting conjugated product showed increased stability against denaturation and enzymatic digestion. The polymers did not contain moieties that are necessary for membrane interaction and thus suffer from the same problems as noted above in that they are not suitable for oral administration.

Other techniques of stabilizing peptide and protein drugs in which proteinaceous drug substances are conjugated with relatively low molecular weight compounds such as aminoethicins, fatty acids, vitamin B₁₂, and glycosides, are revealed in the following articles: R. Igarashi et al., "Proceed. Intern. Symp. Control. Rel. Bioact. Materials, 17, 366, (1990); T. Taniguchi et al. Ibid 19, 104, (1992); G.

J. Russel-Jones, *Ibid*, 19, 102, (1992); M. Baudys et al., *Ibid*, 19, 210, (1992). The modifying compounds are not polymers and accordingly do not contain moieties necessary to impart both the solubility and membrane affinity necessary for bioavailability following oral as well as parenteral administration. Many of these preparations lack oral bioavailability.

Another approach which has been taken to lengthen the *in vivo* duration of action of proteinaceous substances is the technique of encapsulation. M. Saffan et al., in *Science*, 223, 1081, (1986) teaches the encapsulation of proteinaceous drugs in an azopolymer film for oral administration. The film is reported to survive digestion in the stomach but is degraded by microflora in the large intestine, where the encapsulated protein is released. The technique utilizes a physical mixture and does not facilitate the absorption of released protein across the membrane.

Ecanow, U.S. Patent No. 4,963,367, teaches that physiologically active compounds, including proteins, can be encapsulated by a coacervative-derived film and the finished product can be suitable for transmucosal administration. Other formulations of the same invention may be administered by inhalation, oral, parenteral and transdermal routes. These approaches do not provide intact stability against acidity and proteolytic enzymes of the gastrointestinal tract, the property as desired for oral delivery.

Another approach taken to stabilize protein drugs for oral as well as parenteral administration involves entrapment of the therapeutic agent in liposomes. A review of this technique is found in Y. W. Chien, "New Drug Delivery Systems", Marcel Dekker, New York, NY, 1992. Liposome-protein complexes are physical mixtures; their administration gives erratic and unpredictable results. Undesirable accumulation of the protein component in certain organs has been reported, in the use of such liposome-protein complexes. In addition to these factors, there are additional drawbacks associated with the use of liposomes, such as cost, difficult manufacturing processes requiring complex lyophilization cycles, and solvent incompatibilities. Moreover, altered biodistribution and antigenicity issues have been raised as limiting factors in the development of clinically useful liposomal formulations.

The use of "proteinoids" has been described recently (Santiago, N., Milstein, S. J., Rivera, T., Garcia, E., Chang, T.C., Baughman, R.A., and Bucher, D., "Oral

Immunization of Rats with Influenza Virus M Protein (M1) Microspheres", *Abstract #A 221, Proc. Int. Symp. Control. Rel. Bioac. Mater.*, **19**, 116 (1992)). Oral delivery of several classes of therapeutics has been reported using this system, which encapsulates the drug of interest in a polymeric sheath composed of highly branched amino acids. As is the case with liposomes, the drugs are not chemically bound to the proteinoid sphere, and leakage of drug out of the dosage form components is possible.

A peptide which has been the focus of much synthesis work, and efforts to improve its administration and bioassimilation, is insulin.

The use of insulin as a treatment for diabetes dates back to 1922, when Banting et al. ("Pancreatic Extracts in the Treatment of Diabetes Mellitus," *Can. Med. Assoc. J.*, **12**, 141-146 (1922)) showed that the active extract from the pancreas had therapeutic effects in diabetic dogs. Treatment of a diabetic patient in that same year with pancreatic extracts resulted in a dramatic, life-saving clinical improvement. A course of daily injections of insulin is required for extended recovery.

The insulin molecule consists of two chains of amino acids linked by disulfide bonds; the molecular weight of insulin is around 6,000. The β -cells of the pancreatic islets secrete a single chain precursor of insulin, known as proinsulin. Proteolysis of proinsulin results in removal of four basic amino acids (numbers 31, 32, 64 and 65 in the proinsulin chain: Arg, Arg, Lys, Arg respectively) and the connecting ("C") peptide. In the resulting two-chain insulin molecule, the A chain has glycine at the amino terminus, and the B chain has phenylalanine at the amino terminus.

Insulin may exist as a monomer, dimer or a hexamer formed from three of the dimers. The hexamer is coordinated with two Zn^{2+} atoms. Biological activity resides in the monomer. Although until recently bovine and porcine insulin were used almost exclusively to treat diabetes in humans, numerous variations in insulin between species are known. Porcine insulin is most similar to human insulin, from which it differs only in having an alanine rather than threonine residue at the B-chain C-terminus. Despite these differences most mammalian insulin has comparable specific activity. Until recently animal extracts provided all insulin used for treatment of the disease. The advent of recombinant technology allows

commercial scale manufacture of human insulin (e.g., Humulin™ insulin, commercially available from Eli Lilly and Company, Indianapolis, IN).

Although insulin has now been used for more than 70 years as a treatment for diabetes, few studies of its formulation stability appeared until two recent publications (Brange, J., Langkjaer, L., Havelund, S., and Vølund, A., "Chemical stability of insulin. 1. Degradation during storage of pharmaceutical preparations," *Pharm. Res.*, 9, 715-726, (1992); and Brange, J., Havelund, S., and Hougaard, P., "Chemical stability of insulin. 2. Formulation of higher molecular weight transformation products during storage of pharmaceutical preparations," *Pharm. Res.*, 9, 727-734, (1992)). In these publications, the authors exhaustively describe chemical stability of several insulin preparations under varied temperature and pH conditions. Earlier reports focused almost entirely on biological potency as a measure of insulin formulation stability. However the advent of several new and powerful analytical techniques - disc electrophoresis, size exclusion chromatography, and HPLC - allows a detailed examination of insulin's chemical stability profile. Early chemical studies on insulin stability were difficult because the recrystallized insulin under examination was found to be no more than 80-90% pure. More recently monocomponent, high-purity insulin has become available. This monocomponent insulin contains impurities at levels undetectable by current analysis techniques.

Formulated insulin is prone to numerous types of degradation. Nonenzymatic deamidation occurs when a side-chain amide group from a glutamyl or asparagyl residue is hydrolyzed to a free carboxylic acid. There are six possible sites for such deamidation in insulin: Gln^{A5}, Gln^{A15}, Asn^{A18}, Asn^{A21}, Asn^{B3}, and Gln^{B4}. Published reports suggest that the three Asn residues are most susceptible to such reactions.

Brange et al. (ibid) reported that in acidic conditions insulin is rapidly degraded by extensive deamidation at Asn^{A21}. In contrast, in neutral formulations deamidation takes place at Asn^{B3} at a much slower rate, independent of insulin concentration and species of origin of the insulin. However, temperature and formulation type play an important role in determining the rate of hydrolysis at B3. For example, hydrolysis at B3 is minimal if the insulin is crystalline as opposed to amorphous. Apparently the reduced flexibility (tertiary structure) in the crystalline

form slows the reaction rate. Stabilizing the tertiary structure by incorporating phenol into neutral formulations results in reduced rates of deamidation.

In addition to hydrolytic degradation products in insulin formulations, high molecular weight transformation products are also formed. Brange et al. showed by size exclusion chromatography that the main products formed on storage of insulin formulations between 4 and 45°C are covalent insulin dimers. In formulations containing protamine, covalent insulin protamine products are also formed. The rate of formation of insulin-dimer and insulin-protamine products is affected significantly by temperature. For human or porcine insulin, (regular N1 preparation) time to formation of 1% high molecular weight products is decreased from 154 months to 1.7 months at 37°C compared to 4°C. For zinc suspension preparations of porcine insulin, the same transformation would require 357 months at 4°C but only 0.6 months at 37°C.

These types of degradation in insulin may be of great significance to diabetic subjects. Although the formation of high molecular weight products is generally slower than the formation of hydrolytic (chemical) degradation products described earlier, the implications may be more serious. There is significant evidence that the incidence of immunological responses to insulin may result from the presence of covalent aggregates of insulin (Robbins, D.C. Cooper, S.M. Fineberg, S.E., and Mead, P.M., "Antibodies to covalent aggregates of insulin in blood of insulin-using diabetic patients", *Diabetes*, 36, 838-841, (1987); Maislos, M., Mead, P.M., Gaynor, D.H., and Robbins, D.C., "The source of the circulating aggregate of insulin in type I diabetic patients is therapeutic insulin", *J. Clin. Invest.*, 77, 717-723, (1986); and Ratner R. E., Phillips, T. M., and Steiner, M., "Persistent cutaneous insulin allergy resulting from high molecular weight insulin aggregates", *Diabetes*, 39, 728-733, (1990)). As many as 30% of diabetic subjects receiving insulin show specific antibodies to covalent insulin dimers. At a level as low as 2% it was reported that the presence of covalent insulin dimers generated a highly significant response in lymphocyte stimulation in allergic patients. Responses were not significant when dimer content was in the range 0.3-0.6%. As a result it is recommended that the level of covalent insulin dimers present in formulation be kept below 1% to avoid clinical manifestations.

Several insulin formulations are commercially available; although stability has been improved to the extent that it is no longer necessary to refrigerate all

formulations, there remains a need for insulin formulations with enhanced stability. A modified insulin which is not prone to formation of high molecular weight products would be a substantial advance in the pharmaceutical and medical arts, and modifications providing this stability (and in addition providing the possibility of oral availability of insulin) would make a significant contribution to the management of diabetes.

In addition to the *in vivo* usage of polypeptides and proteins as therapeutic agents, polypeptides and proteins also find substantial and increasing use in diagnostic reagent applications. In many such applications, polypeptides and proteins are utilized in solution environments wherein they are susceptible to thermal and enzymic degradation of (poly)peptides and proteins such as enzymes, peptide and protein hormones, antibodies, enzyme-protein conjugates used for immunoassay, antibody-hapten conjugates, viral proteins such as those used in a large number of assay methodologies for the diagnosis or screening of diseases such as AIDS, hepatitis, and rubella, peptide and protein growth factors used for example in tissue culture, enzymes used in clinical chemistry, and insoluble enzymes such as those used in the food industry. As a further specific example, alkaline phosphatase is widely utilized as a reagent in kits used for the colorimetric detection of antibody or antigen in biological fluids. Although such enzyme is commercially available in various forms, including free enzyme and antibody conjugates, its storage stability and solution often is limited. As a result, alkaline phosphatase conjugates are frequently freeze-dried, and additives such as bovine serum albumin and Tween 20 are used to extend the stability of the enzyme preparations. Such approaches, while advantageous in some instances to enhance the resistance to degradation of the polypeptide and protein agents, have various shortcomings which limit their general applicability.

SUMMARY OF THE INVENTION

The present invention relates generally to conjugation-stabilized (poly)peptide and protein compositions and formulations, and to methods of making and using same.

More particularly, the present invention relates in one broad compositional aspect to covalently conjugated peptide complexes wherein the peptide is covalently bonded to one or more molecules of a polymer incorporating as an

integral part thereof a hydrophilic moiety, e.g., a linear polyalkylene glycol, and wherein said polymer incorporates a lipophilic moiety as an integral part thereof.

In one particular aspect, the present invention relates to a physiologically active peptide composition comprising a physiologically active peptide covalently coupled with a polymer comprising (i) a linear polyalkylene glycol moiety and (ii) a lipophilic moiety, wherein the peptide, linear polyalkylene glycol moiety, and the lipophilic moiety are conformationally arranged in relation to one another such that the physiologically active peptide in the physiologically active peptide composition has an enhanced *in vivo* resistance to enzymatic degradation, relative to the physiologically active peptide alone (i.e., in an unconjugated form devoid of the polymer coupled thereto).

In another aspect, the invention relates to a physiologically active peptide composition of three-dimensional conformation comprising a physiologically active peptide covalently coupled with a polysorbate complex comprising (i) a linear polyalkylene glycol moiety and (ii) a lipophilic moiety, wherein the physiologically active peptide, the linear polyalkylene glycol moiety and the lipophilic moiety are conformationally arranged in relation to one another such that (a) the lipophilic moiety is exteriorly available in the three-dimensional conformation, and (b) the physiologically active peptide in the physiologically active peptide composition has an enhanced *in vivo* resistance to enzymatic degradation, relative to the physiologically active peptide alone.

In a further aspect, the invention relates to a multiligand conjugated peptide complex comprising a triglyceride backbone moiety, having:

a bioactive peptide covalently coupled with the triglyceride backbone moiety through a polyalkylene glycol spacer group bonded at a carbon atom of the triglyceride backbone moiety; and

at least one fatty acid moiety covalently attached either directly to a carbon atom of the triglyceride backbone moiety or covalently joined through a polyalkylene glycol spacer moiety.

In such multiligand conjugated peptide complex, the α' and β carbon atoms of the triglyceride bioactive moiety may have fatty acid moieties attached by

covalently bonding either directly thereto, or indirectly covalently bonded thereto through polyalkylene glycol spacer moieties. Alternatively, a fatty acid moiety may be covalently attached either directly or through a polyalkylene glycol spacer moiety to the α and α' carbons of the triglyceride backbone moiety, with the bioactive peptide being covalently coupled with the β -carbon of the triglyceride backbone moiety, either being directly covalently bonded thereto or indirectly bonded thereto through a polyalkylene spacer moiety. It will be recognized that a wide variety of structural, compositional, and conformational forms are possible for the multiligand conjugated peptide complex comprising the triglyceride backbone moiety, within the scope of the foregoing discussion.

In such a multiligand conjugated peptide complex, the bioactive peptide may advantageously be covalently coupled with the triglyceride modified backbone moiety through alkyl spacer groups, or alternatively other acceptable spacer groups, within the broad scope of the invention. As used in such context, acceptability of the spacer group refers to steric, compositional, and end use application specific acceptability characteristics.

In yet another aspect, the invention relates to a polysorbate complex comprising a polysorbate moiety including a triglyceride backbone having covalently coupled to α, α' and β carbon atoms thereof functionalizing groups including:

- (i) a fatty acid group; and
- (ii) a polyethylene glycol group having a physiologically active moiety covalently bonded thereto, e.g., a physiologically active moiety is covalently bonded to an appropriate functionality of the polyethylene glycol group.

Such covalent bonding may be either direct, e.g., to a hydroxy terminal functionality of the polyethylene glycol group, or alternatively, the covalent bonding may be indirect, e.g., by reactively capping the hydroxy terminus of the polyethylene glycol group with a terminal carboxy functionality spacer group, so that the resulting capped polyethylene glycol group has a terminal carboxy functionality to which the physiologically active moiety may be covalently bonded.

The invention relates to a further aspect to a stable, aqueously soluble, conjugated peptide complex comprising a physiologically active peptide covalently coupled to a physiologically compatible polyethylene glycol modified glycolipid moiety. In such complex, the physiologically active peptide may be covalently coupled to the physiologically compatible polyethylene glycol modified glycolipid moiety by a labile covalent bond at a free amino acid group of the polypeptide, wherein the labile covalent bond is scissionable *in vivo* by biochemical hydrolysis and/or proteolysis. The physiologically compatible polyethylene glycol modified glycolipid moiety may advantageously comprise a polysorbate polymer, e.g., a polysorbate polymer comprising fatty acid ester groups selected from the group consisting of monopalmitate, dipalmitate, monolaurate, dilaurate, trilaurate, monoleate, dioleate, trioleate, monostearate, distearate, and tristearate. In such complex, the physiologically compatible polyethylene glycol modified glycolipid moiety may suitably comprise a polymer selected from the group consisting of polyethylene glycol ethers of fatty acids, and polyethylene glycol esters of fatty acids, wherein the fatty acids for example comprise a fatty acid selected from the group consisting of lauric, palmitic, oleic, and stearic acids.

In the above complex, the physiologically active peptide may by way of illustration comprise a peptide selected from the group consisting of insulin, calcitonin, ACTH, glucagon, somatostatin, somatotropin, somatomedin, parathyroid hormone, erythropoietin, hypothalamic releasing factors, prolactin, thyroid stimulating hormones, endorphins, enkephalins, vasopressin, non-naturally occurring opioids, superoxide dismutase, interferon, asparaginase, arginase, arginine deaminase, adenosine deaminase, ribonuclease, trypsin, chemotrypsin, and papain.

In another aspect, the present invention relates to an oral administration dosage form for the mediation of insulin deficiency, comprising a pharmaceutically acceptable carrier and a stable, aqueously soluble, conjugated insulin complex comprising insulin or proinsulin covalently coupled to a physiologically compatible polyethylene glycol modified glycolipid moiety.

In a further aspect, the invention relates to a method of treating insulin deficiency in a human or non-human mammalian subject exhibiting such deficiency, comprising orally administering to the subject an effective amount of a conjugated insulin composition comprising a stable, aqueously soluble, conjugated

insulin complex comprising insulin covalently or proinsulin covalently coupled to a physiologically compatible polyethylene glycol modified glycolipid moiety.

The term "peptide" as used herein is intended to be broadly construed as inclusive of polypeptides *per se* having molecular weights of up to about 10,000, as well as proteins having molecular weights of greater than about 10,000, wherein the molecular weights are number average molecular weights. As used herein, the term "covalently coupled" means that the specified moieties are either directly covalently bonded to one another, or else are indirectly covalently joined to one another through an intervening moiety or moieties, such as a bridge, spacer, or linkage moiety or moieties. The term "conjugatively coupled" means that the specified moieties are either covalently coupled to one another or they are non-covalently coupled to one another, e.g., by hydrogen bonding, ionic bonding, Van der Waals forces, etc.

The invention thus comprehends various compositions for therapeutic (*in vivo*) application, wherein the peptide component of the conjugated peptide complex is a physiologically active, or bioactive, peptide. In such peptide-containing compositions, the conjugation of the peptide component to the polymer comprising hydrophilic and lipophilic moieties may be direct covalent bonding or indirect (through appropriate spacer groups) bonding, and the hydrophilic and lipophilic moieties may also be structurally arranged in the polymeric conjugating structure in any suitable manner involving direct or indirect covalent bonding, relative to one another. Thus, a wide variety of peptide species may be accommodated in the broad practice of the present invention, as necessary or desirable in a given end use therapeutic application.

In another aspect, covalently coupled peptide compositions such as those described above may utilize peptide components intended for diagnostic or *in vitro* applications, wherein the peptide is for example a diagnostic reagent, a complement of a diagnostic conjugate for immunoassay or other diagnostic or non-*in vivo* applications. In such non-therapeutic applications, the peptide complexes of the invention are highly usefully employed as stabilized compositions which may for example be formulated in compatible solvents or other solution-based formulations to provide stable compositional forms which are of enhanced resistance to degradation.

In the foregoing therapeutic and non-therapeutic (e.g., diagnostic) applications, the present invention relates in a broad compositional aspect to covalently conjugated peptide complexes wherein the peptide is covalently bonded to one or more molecules of a polymer incorporating as an integral part of said polymer a hydrophilic moiety, e.g., a polyalkylene glycol moiety, and a lipophilic moiety, e.g., a fatty acid moiety. In one preferred aspect, the peptide may be covalently conjugated by covalent bonding with one or more molecules of a linear polyalkylene glycol polymer incorporated in which as an integral part thereof is a lipophilic moiety, e.g., a fatty acid moiety.

In another particular broad aspect, the present invention relates to non-covalently conjugated peptide complexes wherein the peptide is non-covalently associated with one or more molecules of a polymer incorporating as an integral part thereof a hydrophilic moiety, e.g., a polyalkylene glycol moiety, and a lipophilic moiety, e.g., a fatty acid moiety. The polymer may be variously structured and arranged analogous to description of the polymer in the covalently conjugated peptide complexes described above, but wherein the peptide is not bonded to the polymer molecule(s) in a covalent manner, but is nonetheless associated with the polymer, as for example by associative bonding, such as hydrogen bonding, ionic bonding or complexation, Van der Waals bonding, micellular encapsulation or association (of the specific peptide), etc.

Such non-covalent associations of a peptide component and polymeric moiety/(ies) may for example utilize a peptide component for therapeutic (e.g., *in vivo*) applications, as well as non-therapeutic peptide components, e.g., for diagnostic or other (*in vitro*) use.

In such associatively conjugated peptide compositions, the polymer component may be suitably constructed, modified, or appropriately functionalized to impart the ability for associative conjugation in a selective manner (for example, to impart hydrogen bonding capability to the polymer viz-a-vis the peptide), within the skill of the art.

Other aspects, features, and modifications of the invention will be more fully apparent from the ensuing disclosure and appended claims.

BRIEF DESCRIPTION OF THE DRAWINGS

Figure 1 is a graph of serum glucose, in mg/dL, as a function of time, in minutes, for administration of insulin per se and in complexed forms.

Figure 2 is a graph of serum glucose, in mg/dL, as a function of time, in hours, for administration of insulin in various forms.

Figure 3 is a graph of chymotrypsin digestion of insulin and OT insulin as a function of time.

Figure 4 is a graph of serum calcium in rats as a function of time when the rats were administered orally polymer calcitonin conjugates.

Figure 5 is a bar graph showing serum calcium levels of rats as a function of time, when the rats were orally administered polymer calcitonin OT1-ct or OT2-ct polymer calcitonin conjugates.

Figure 6 shows a bar graph of the effects of polymer-insulin in diabetic rat model.

Figure 7 is a graph which shows the effect of orally administered 001-insulin in cynomolgous monkeys as a percent change in blood glucose over time.

Figure 8 is a bar graph which shows the effect of orally administered 001-insulin in cynomolgous monkeys as an effect of the dose over time.

DETAILED DESCRIPTION OF THE INVENTION, AND PREFERRED EMBODIMENTS THEREOF

Modification of peptides with non-toxic, non-immunogenic polymers may offer certain advantages. If modifications are made in such a way that the products (polymer-peptide conjugates) retain all or most of their biological activities the following properties may result: epithelial penetration capability may be enhanced; the modified peptide may be protected from proteolytic digestion and subsequent abolition of activity; affinity for endogenous transport systems may be improved; chemical stability against stomach acidity may be imparted; the balance between lipophilicity and hydrophobicity of the polymers may be optimized. Proteinaceous

substances endowed with the improved properties described above may be effective as replacement therapy following either oral or parenteral administration. Other routes of administration, such as nasal and transdermal, may also be possible using the modified peptide.

In non-therapeutic applications, conjugation-stabilization of diagnostic and/or reagent species of peptides, including precursors and intermediates of end-use peptide or other products, provides corresponding advantages, when the peptide component is covalently bonded to a polymer in the manner of the present invention. The resulting covalently conjugated peptide is resistant to environmental degradative factors, including solvent- or solution-mediated degradation processes. As a result of such enhanced resistance to degradation, the shelf life of the active peptide ingredient is able to be significantly increased, with concomitant reliability of the peptide-containing composition in the specific end use for which same is employed.

The covalent conjugation of peptides with polymers in the manner of the present invention effectively minimizes hydrolytic degradation, and achieves *in vitro* and *in vivo* stabilization.

Analogous benefits are realized when therapeutic, diagnostic, or reagent species peptides are non-covalently, associatively conjugated with polymer molecule(s) in the manner of the present invention.

Utilizing insulin covalently bonded to the polymer component as an illustrative embodiment of the invention, the nature of the conjugation, involving cleavable covalent chemical bonds, allows for control in terms of the time course over which the polymer may be cleaved from the peptide (insulin). This cleavage may occur by enzymatic or chemical mechanisms. The conjugated polymer-peptide complex will be intrinsically active. Full activity will be realized following enzymatic cleavage of the polymer from the peptide. Further, the chemical modification will allow penetration of the attached peptide, e.g., insulin, through cell membranes. In a preferred aspect of the present invention, membrane penetration-enhancing properties of lipophilic fatty acid residues are incorporated into the body of the conjugating polymer. In this respect, again utilizing insulin as the peptide of interest, fatty acid polymer derivatives of insulin improve the intestinal absorption of insulin: carbamylation of the amino groups of Phe^{B1} and

Lys^{B29} with long-chain fatty acid polymers yield compounds which provide some degree of hypoglycemic activity. This derivatization increases the stability of insulin in intestinal mucosa and its absorption from the small intestine.

While the ensuing description is primarily and illustratively directed to the use of insulin as a peptide component in various compositions and formulations of the invention, it will be appreciated that the utility of the invention is not thus limited, but rather extends to any peptide species which are covalently or associatively conjugatable in the manner of the invention, including, but not limited to, the following peptide species: calcitonin, ACTH, glucagon, somatostatin, somatotropin, somatomedin, parathyroid hormone, erythropoietin, hypothalamic releasing factors, prolactin, thyroid stimulating hormone, endorphins, antibodies, hemoglobin, soluble CD-4, clotting factors, tissue plasminogen activator, enkephalins, vasopressin, non-naturally occurring opioids, superoxide dismutase, interferon, asparaginase, arginase, arginine deaminase, adenosine deaminase, ribonuclease, trypsin, chymotrypsin, and papain, alkaline phosphatase, and other suitable enzymes, hormones, proteins, polypeptides, enzyme-protein conjugates, antibody-hapten conjugates, viral epitopes, etc.

One objective of the present invention is to provide suitable polymers for conjugation with peptides so as to obtain the desirable characteristics enumerated above. Another objective is to utilize such modified peptides for sustained *in vivo* delivery of the peptide. Yet another objective is to use the technology to deliver peptides orally in their active form.

A further objective is to employ associatively conjugated peptides for use in immunoassay, diagnostic, and other non-therapeutic (e.g., *in vitro*) applications. Still another objective of the present invention is to provide stabilizingly conjugated peptide compositions, including covalently bonded compositions variously suitable for *in vivo* as well as non-*in vivo* applications, and to alternatively provide non-covalent, associatively conjugated peptide compositions variously suitable for *in vivo* as well as non-*in vivo* applications.

Within the broad scope of the present invention, a single polymer molecule may be employed for conjugation with a plurality of peptide species, and it may also be advantageous in the broad practice of the invention to utilize a variety of polymers as conjugating agents for a given peptide; combinations of such

approaches may also be employed. Further, stabilizingly conjugated peptide compositions may find utility in both *in vivo* as well as non-*in vivo* applications. Additionally, it will be recognized that the conjugating polymer(s) may utilize any other groups, moieties, or other conjugated species, as appropriate to the end use application. By way of example, it may be useful in some applications to covalently bond to the polymer a functional moiety imparting UV-degradation resistance, or antioxidation, or other properties or characteristics to the polymer. As a further example, it may be advantageous in some applications to functionalize the polymer to render same reactive or cross-linkable in character, to enhance various properties or characteristics of the overall conjugated material. Accordingly, the polymer may contain any functionality, repeating groups, linkages, or other constituent structures which do not preclude the efficacy of the conjugated composition for its intended purpose. Other objectives and advantages of the present invention will be more fully apparent from the ensuing disclosure and appended claims.

Illustrative polymers that may usefully be employed achieve these desirable characteristics are described herein below in an exemplary reaction scheme. In covalently bonded peptide applications, the polymers may be functionalized and then coupled to free amino acid(s) of the peptide(s) to form labile bonds which permit retention of activity with the labile bonds intact. Removal of the bond by chemical hydrolysis and proteolysis then enhances the peptidal activity.

The polymers utilized in the invention may suitably incorporate in their molecules constituents such as edible fatty acids (lipophilic end), polyethylene glycols (water soluble end), acceptable sugar moieties (receptor interacting end), and spacers for peptide attachment. Among the polymers of choice, polysorbates are particularly preferred and are chosen to illustrate various embodiments of the invention in the ensuing discussion herein. The scope of this invention is of course not limited to polysorbates, and various other polymers incorporating above-described moieties may usefully be employed in the broad practice of this invention. Sometimes it may be desirable to eliminate one of such moieties and to retain others in the polymer structure, without loss of objectives. When it is desirable to do so, the preferred moieties to eliminate without losing the objectives and benefits of the invention are the sugar and/or the spacer moieties.

It is preferred to operate with polymers whose molecular weights fall between 500 and 10,000 daltons.

In the practice of the present invention, polyalkylene glycol residues of C₂-C₄ alkyl polyalkylene glycols, preferably polyethylene glycol (PEG), are advantageously incorporated in the polymer systems of interest.

The presence of these PEG residues will impart hydrophilic properties to the polymer and to the corresponding polymer-peptide conjugates. Certain glycolipids are known to stabilize proteins and peptides. The mechanism of this stabilization probably involves association of the glycolipid fatty acid moieties with the hydrophobic domain of the peptide or protein; aggregation of the protein or peptide is thus prevented. It also is known that aggregated peptides are poorly absorbed in the small intestine compared to native peptides. The invention therefore contemplates polymer-peptide products in which the peptide, e.g., insulin, is conjugated with either the hydrophilic or hydrophobic residue of the polymer. The fatty acid portion of the polymer is provided to associate with the hydrophobic domain of the peptide and thus prevent aggregation in solution. The resulting polymer-peptide conjugates thus will be: stabilized (to chemical and enzymatic hydrolysis); water-soluble, due to the PEG residue; and, by virtue of the fatty acid-hydrophobic domain interactions, not prone to aggregation.

Polyalkylene glycol derivatization has a number of advantageous properties in the formulation of polymer-peptide conjugates in the practice of the present invention, as associated with the following properties of polyalkylene glycol derivatives: improvement of aqueous solubility, while at the same time eliciting no antigenic or immunogenic response; high degrees of biocompatibility; absence of *in vivo* biodegradation of the polyalkylene glycol derivatives; and ease of excretion by living organisms.

The polymers employed in the practice of the present invention thus comprise lipophilic and hydrophilic moieties, rendering the resulting polymer-peptide conjugate highly effective (bioactive) in oral as well as parenteral and other modes of physiological administration, and highly effective in non-physiological applications.

Set out below as illustrative examples of polymer-peptide conjugates of the present invention are the formulae of covalently bonded conjugates denoted for ease of subsequent reference as Conjugate 1, Conjugate 2, and Conjugate 3, wherein "Ins" is insulin, and specific values of m, n, w, x, and y will be described in the ensuing discussion.

Conjugate 1:

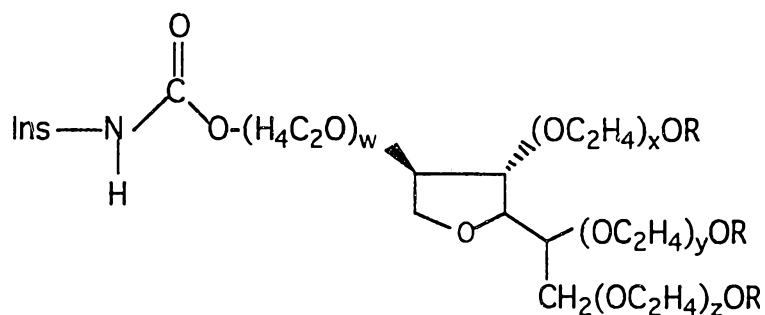

wherein:

$$w + x + y + z = 20; \text{ and}$$

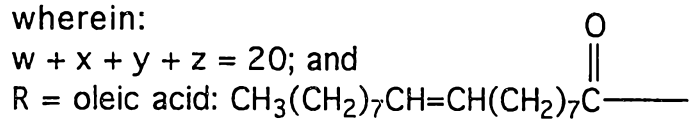

Conjugate 2:

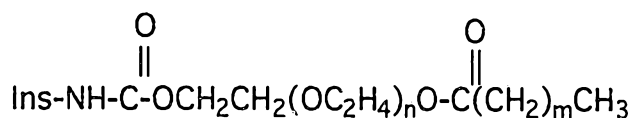

Conjugate 3:

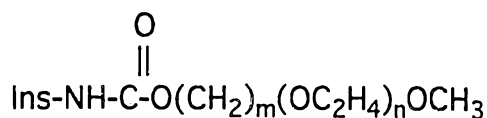

Conjugate 1 features commercially available polysorbate monooleate at the center of the polymeric system, a sugar derivative used in many pharmaceutical applications. Lipophilic and absorption enhancing properties are imparted by the oleic acid chain, while the polyethylene glycol (PEG) residues provide a hydrophilic (hydrogen bond accepting) environment. Insulin is attached through a carbamate linkage adjacent to the PEG region of the polymer.

In Conjugate 2 the sugar residue is excluded, but insulin is once again attached to the polymer through a carbamate bond adjacent to the hydrophilic PEG region of the polymer. The lipophilic fatty acid region of the polymer is thus some distance from the point of attachment to insulin.

The arrangement described above for Conjugate 2 is reversed in the case of Conjugate 3. Once more the sugar residue is excluded, but in this structure the lipophilic fatty acid residue is closest to the point of attachment to insulin and the hydrophilic PEG region is distant from the point of attachment, which is again through a carbamate bond.

Varied alignments of hydrophilic and lipophilic regions relative to the point of attachment of the polymer to the peptide are possible in the broad practice of the invention, and such variation will result in polymers which protect lipophilic and hydrophilic domains of insulin. In Conjugates 1, 2, and 3 the point of attachment of the carbamate bond between the polymers is preferably the amine function of Gly^{A1}. It is possible, as mentioned, that more than one polymer unit may be attached to each molecule of peptide. For example, if a second polymer is attached to insulin, the point of attachment preferably is through the amine function of Phe^{B1}. In theory at least, a third polymer could be attached to the amine function of Lys^{B29}. Experience has shown however that two polymer attachments per insulin molecule is the highest practical degree of derivatization reasonably obtainable.

In the general practice of the invention, various methods of coupling the polymers to the peptide are available and are discussed more fully hereinafter. In working with proteins and polypeptides, it should be realized that certain residue groups in the peptide are important in their overall biological integrity. It is important to choose a suitable coupling agent that does not unduly interfere with

such residues. In some instances, it may be difficult to avoid coupling and therefore masking the activity of these important residues, but some activity may be traded for increased stability while maintaining the endowed beneficial properties. In *in vivo* applications, for example, frequency of dosing may thus be reduced, resulting in reduced costs and increased patient compliance.

The polymers utilized in protein/peptide conjugation in accordance with the invention are designed to incorporate good physical characteristics that enable them to achieve the desired objectives. Absorption enhancers, while enabling penetration of peptides through the cell membrane, do not improve the stability characteristics of the peptides, and *in vivo* applications may therefore utilize the polymer-peptide conjugates of the invention in formulations devoid of such penetration enhancers. One aspect of the present invention therefore relates to the incorporation of fatty acid derivatives within the polymer, to mimic penetration enhancers.

In the covalently conjugated polymer-peptide conjugates of the present invention, the peptide may be covalently attached to the water-soluble polymer by means of a labile chemical bond. This covalent bond between the peptide and the polymer may be cleaved by chemical or enzymatic reaction. The polymer-peptide product retains an acceptable amount of activity; full activity of the component peptide is realized when the polymer is completely cleaved from the peptide. Concurrently, portions of polyethylene glycol are present in the conjugating polymer to endow the polymer-peptide with high aqueous solubility and prolonged blood circulation capability. Glycolipids are usefully associated with the polymer in such a way that their fatty acid moieties occupy the hydrophobic domain of the peptide and thus prevent aggregation. Aggregation of peptides results in their being poorly absorbed in the small intestine. Unaggregated peptides are more easily absorbed by the small intestine. The incorporation of glycolipids into the conjugating polymer thus serves the purposes of improving stability and preventing peptide aggregation after conjugation. The modifications described above confer improved solubility, stability, and membrane affinity properties on the peptide. As a result of these improved characteristics the invention contemplates parenteral and oral delivery of both the active polymer-peptide species and, following hydrolytic cleavage, bioavailability of the peptide *per se*, *in vivo* applications.

The polymers used in the embodiment described below can be classified as polyethylene glycol modified glycolipids and polyethylene glycol modified fatty acids. Among preferred conjugating polymers may be mentioned polysorbates comprising monopalmitate, dipalmitate, tripalmitate, monolaurate, dilaurate, trialaurate, monooleate, dioleate, trioleate, monostearate, distearate, and tristearate. The number average molecular weight of polymer resulting from each combination is preferred to be in the range of from about 500 to about 10,000 daltons. Alternative polymers of preference for this embodiment are polyethylene glycol ethers or esters of fatty acids, such fatty acids being lauric, palmitic, oleic, and stearic acids, and the polymers ranging from 500 to 10,000 daltons in number average molecular weight. It is preferred to have a derivatizable group in the polymer, where such group can be at the end terminating with polyethylene glycol or at the end terminating with fatty acid. The derivatizable group may also be situated within the polymer and thus may serve as a spacer between the peptide and the polymer.

Several methods of modifying fatty acid sorbitan to achieve the desired polymer will be discussed in further detail with structural illustrations. Polysorbates are esters of sorbitols and their anhydrides, which are copolymerized with approximately twenty moles of ethylene oxide for each mole of sorbitol and sorbitol anhydrides. Shown below is the structure of a representative polymer.

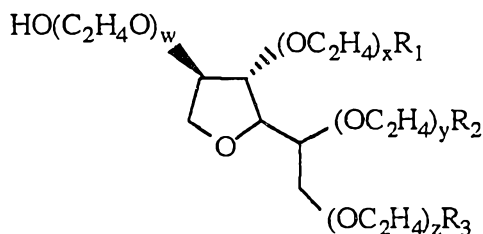

(Formula 1)

The sum of w , x , y , z is 20 and R_1 , R_2 and R_3 are each independently selected from the group consisting of lauric, oleic, palmitic and stearic acid radicals, or R_1 and R_2 are each hydroxyl while R_3 is lauric, palmitic, oleic or stearic acid radical. These polymers are commercially available and are used in pharmaceutical formulations. Where a higher molecular weight polymer is desired,

it may be synthesized from glycolipids such as sorbitan monolaurate, sorbitan monooleate, sorbitan monopalmitate or sorbitan monostearate, and an appropriate polyethylene glycol. Structures of glycolipids which may be used as starting reagents are depicted below.

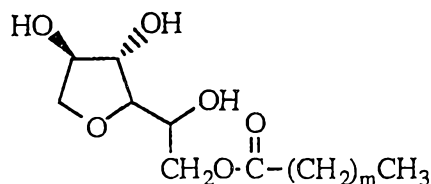

(Formula 2)

In the synthesis of glycolipid polymers substituted in three positions with polyethylene glycol, a desired polyethylene glycol having two free hydroxyls at the termini is protected at one terminus with a trityl group in pyridine using one mole of trityl chloride. The remaining free hydroxyl group of the polyethylene glycol is converted to either tosylate or bromide. The desired glycolipid is dissolved in a suitable inert solvent and treated with sodium hydride. The tosylate or bromide of the protected polyethylene glycol is dissolved in inert solvent and added in excess to the solution of glycolipid. The product is treated with a solution of para-toluenesulfonic acid in anhydrous inert solvent at room temperature and purified by column chromatography. The structures of the transformation are depicted below.

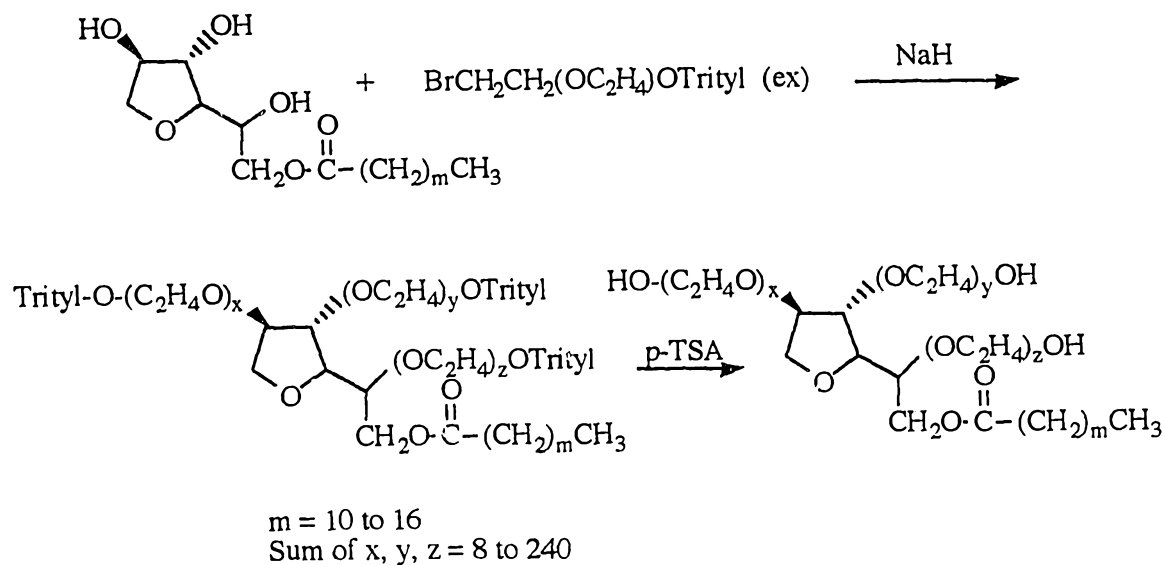

(Formula 3)

By adjusting the molar equivalent of reagents and using the appropriate molecular weight range of polyethylene glycol, mono or disubstituted glycolipids of the desired molecular weight range can be obtained by following the above procedures.

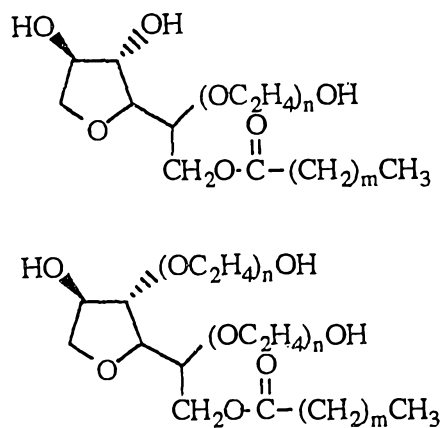

(Formula 4)

wherein each n and m may vary independently, and have any suitable value appropriate to the specific peptide being stabilized, e.g., from 1 to 16.

The sugar portion of the glycolipid described above can be substituted with glycerol or aminoglycerol whose structural formulae are shown below.

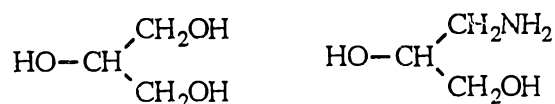

(Formula 5)

In this modification, the primary alcohol is first etherified or esterified with a fatty acid moiety such as lauric, oleic, palmitic or stearic; the amino group is derivatized with fatty acids to form amides or secondary amino groups, as shown below.

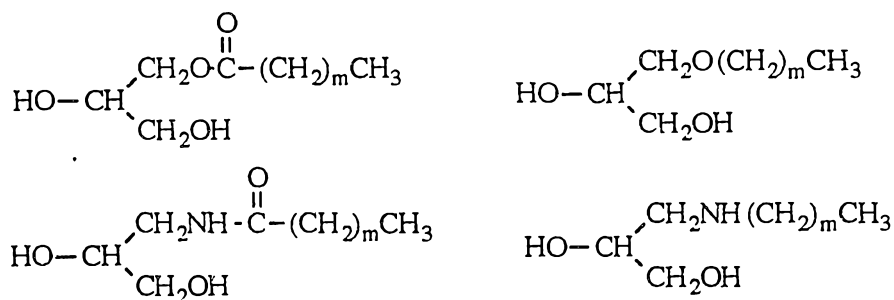

(Formula 6)

wherein m may have any suitable value, e.g., from 10 to 16.

The remaining primary alcohol group is protected with a trityl group while the secondary alcohol group is converted with polyethylene glycol to a desired polymer. Usually, the polyethylene glycol bears a leaving group at one terminal and a methoxy group at the other terminal. The polyethylene glycol is dissolved in inert solvent and added to a solution containing glycolipid and sodium hydride.

The product is deprotected in para-toluenesulfonic acid at room temperature to give the desired polymer as depicted.

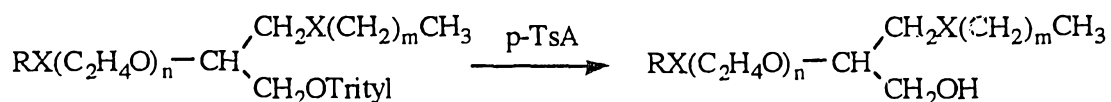

p-TsA = Para toluenesulfonic acid

(Formula 7)

Sometimes it is desirable to incorporate fatty acid derivatives in different parts of the polyethylene glycol chain to achieve certain physicochemical properties similar to polysorbates that have been substituted with two/three molecules of fatty acids, e.g., polysorbate trioleate.

Structures representing the polymers are shown in the reaction scheme below as the open chain of the polysorbate.

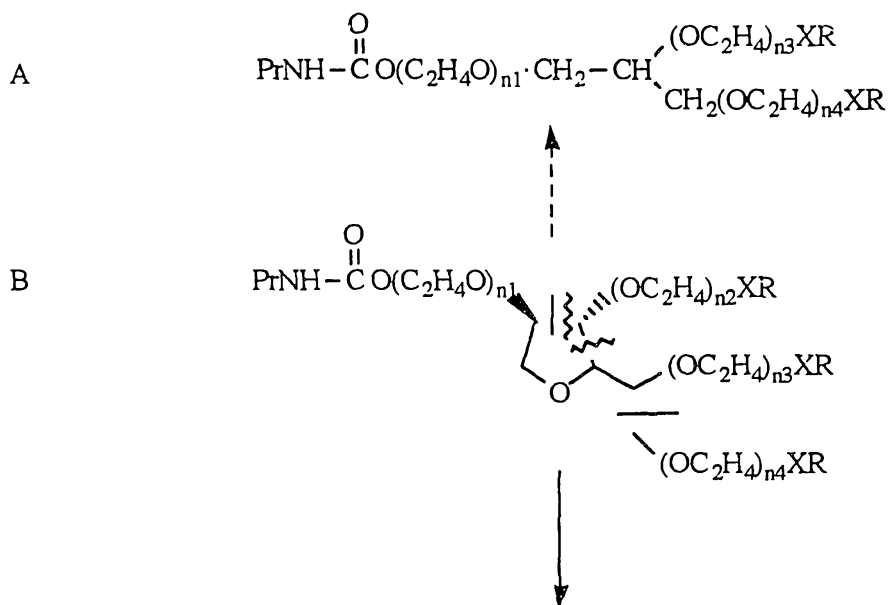

- 27 -

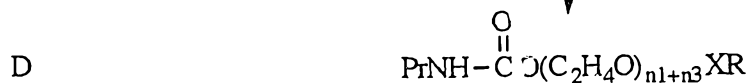
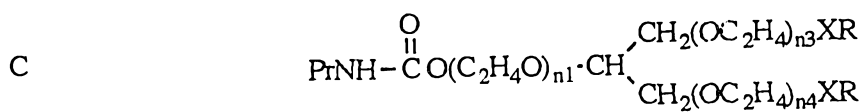

Pr = Peptides, Proteins, Protein Drugs ;

R = Alkyl, C₅ to C₁₈ ;

n = 5 to 120 ;

X = O, S, $\overset{\text{O}}{\parallel}\text{C}-\text{O}-$, $\overset{\text{O}}{\parallel}\text{C}-\text{NH}-$;

$\text{PrNH}-\overset{\text{O}}{\parallel}\text{C}-\text{O}$: $\text{NH}-\overset{\text{O}}{\parallel}\text{C}-\text{O}-$ could be $-\overset{\text{O}}{\parallel}\text{C}-\text{O}-$, $\text{HN}-\overset{\text{O}}{\parallel}\text{C}-$;

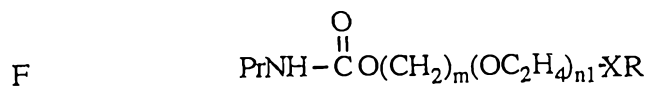
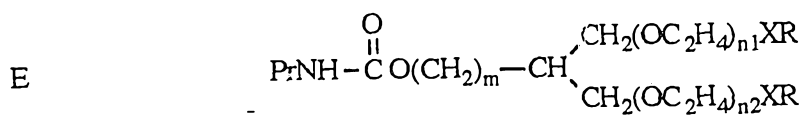

- 28 -

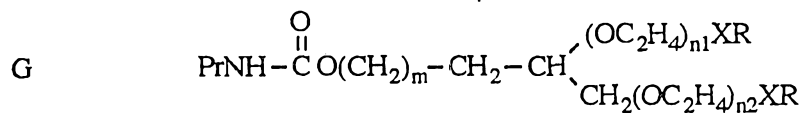

Pr = Peptides, Proteins, Protein Drugs ;

R = Alkyl, C₅ to C₁₈ ;

n = 5 to 120 ;

m = 2 to 15 ;

$$\text{X} = \text{O}, \text{S}, \overset{\text{O}}{\parallel}\text{C}-\text{O}-, \overset{\text{O}}{\parallel}\text{C}-\text{NH}- ;$$

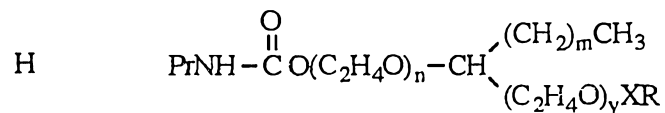
$$\text{PrNH}-\overset{\text{O}}{\parallel}\text{C}-\text{O} : \text{NH}-\overset{\text{O}}{\parallel}\text{C}-\text{O}- \text{ could be } -\overset{\text{O}}{\parallel}\text{C}-\text{O}-, \text{HN}-\overset{\text{O}}{\parallel}\text{C}- ;$$

Pr = Peptides, Proteins, Protein Drugs ;

R = Alkyl, C₅ to C₁₈ ;

m = 5 to 18 ;

n = 2 to 15 ;

y = 5 to 120 ;

and wherein m, n, and y may be independently varied within the above ranges, relative to one another.

(Formulae 8)

In the synthesis of polymer A, it is desirable to protect the hydroxyl moieties on the first and second carbon of glycerol, e.g. solketal. The remaining hydroxyl group is converted to the sodium salt in an inert solvent and reacted with halogenated or tosylated polyethylene glycol in which one end of the polyethylene glycol has been protected as an ester. The glycerol protection is removed and the resulting two free hydroxyl groups are converted to the corresponding sodium salts. These salts are reacted in inert solvent with polyethylene glycol which has been partially derivatized with fatty acids. Reaction takes place after the free hydroxyl is converted to the tosylate or bromide.

Polymer G is synthesized in the same manner except that the protected glycerol is first reacted with esters of fatty acids which have been halogenated at the terminal carbon of the acid.

In the synthesis of polymer C, it is preferable to start with 1, 3-dihalo-2-propanol. The dihalo compound is dissolved in inert solvent and treated with the sodium salt of two moles of polyethylene glycol which has been previously derivatized with one mole of a fatty acid moiety. The product is purified by chromatography or dialysis. The resulting dry product is treated, in inert solvent, with sodium hydride. The sodium salt thus formed is reacted with a halo derivative of partially protected polyethylene glycol.

Sometimes it may be desired to omit the sugar portion of the polymer. The resulting polymer still contains a polyethylene glycol fragment. The membrane affinity properties of the fatty acid moiety may be retained by substituting a fatty acid proper with a lipophilic long chain alkane; biocompatibility is thus preserved. In one instance of this embodiment the polyethylene glycol with two terminal free hydroxyl groups is treated with sodium hydride in inert solvent. One equivalent weight of a primary bromide derivative of a fatty acid-like moiety is added to the polyethylene glycol solvent mixture. The desired product is extracted in inert solvent and purified by column chromatography if necessary.

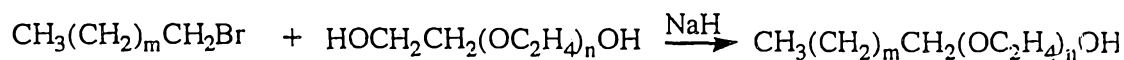

(Formula 9)

Where it is desired to form an ester linkage between the fatty acid and the polyethylene glycol, the acid chloride of the acid is treated with excess of desired polyethylene glycol in suitable inert solvent. The polymer is extracted in inert solvent and further purified by chromatography if necessary.

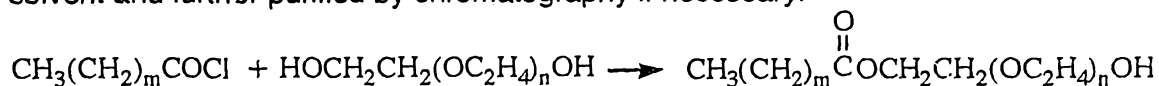

(Formula 10)

In some modifications of peptides, it is desired to conjugate the fatty acid moiety directly to the peptide. In this case the polymer is synthesized with the derivatizable function placed on the fatty acid moiety. A solution of mono-methoxypolyethylene glycol of appropriate molecular weight in inert solvent is treated with sodium hydride followed by the addition of solution containing the ethyl ester of a fatty acid bearing a leaving group at the terminal carbon of the acid. The product is purified after solvent extraction and if necessary, by column chromatography.

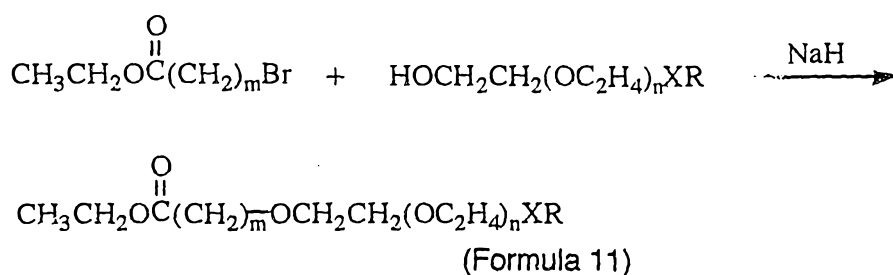

The ester protection is removed by treating with dilute acid or base.



Where it is desired to form a carbamate bond with the polypeptide, the carboxyl or ester is converted to a hydroxyl group by a chemical reduction method known in the art.

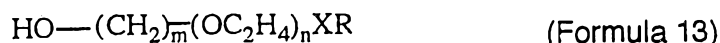

The functional groups that are used in polypeptide conjugation are usually at a terminal end of the polymer, but in some cases, it is preferred that the functional group is positioned within the polymer. In this situation, the derivatizing groups serve as spacers. In one instance of this embodiment, a fatty acid moiety may be brominated at the carbon alpha to the carboxylic group and the acid moiety is esterified. The experimental procedure for such type of compound is similar to the one outlined above, resulting in the product shown below.

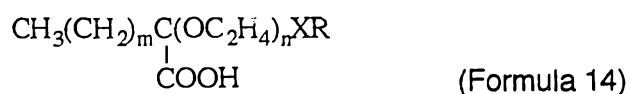

When an extended spacer is desired, a polyethylene glycol monoether may be converted to an amino group and treated with succinic anhydride that has been derivatized with a fatty acid moiety. A desired polyethylene glycol bearing primary amine is dissolved in sodium phosphate buffer at pH 8.8 and treated with a substituted succinic anhydride fatty acid moiety as shown in the scheme below. The product is isolated by solvent extraction and purified by column chromatography if necessary.

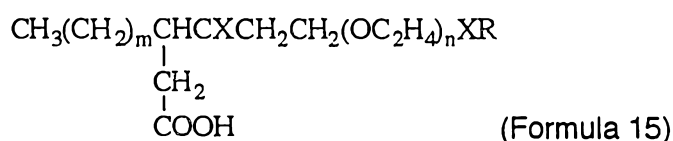

It is to be understood that the above reaction schemes are provided for the purposes of illustration only and are not to be limitingly construed in respect of the reactions and structures which may be beneficially utilized in the modification of peptides in the broad practice of the present invention, e.g., to achieve solubility, stabilization, and cell membrane affinity for parenteral and oral administration.

The present invention provides conjugates of biocompatible polymers with as biologically active macromolecules, diagnostic reagents, etc., which may for example consist of peptides, proteins, enzymes, growth hormones, growth factors and the like. Such macromolecular compounds may be built with alpha-amino acids joined in an amide linkage to form peptide oligomers and polymers.

Depending on the functions of these substances, the peptide components can be proteins, enzymes, growth hormones, etc. For the purpose of brevity, these substances are collectively referred to here as peptides and are designated as Pr. In all cases, biologically active peptides contain free amino or carboxyl groups. Linkage between the polymer and peptides is generally effected through free amino or carboxyl groups.

The peptides chosen for the purposes of illustration herein are of particular interest in the fields of medicine, agriculture, science, and domestic, as well as industrial applications. They may be enzymes utilized in replacement therapy; hormones for promoting growth in animals, or cell growth in cell culture; or active proteinaceous substances used in various applications, e.g., biotechnology and biological and medical diagnostics. Among the enzymes that can be mentioned are superoxide dismutase, interferon, asparaginease, glutamase, arginase, arginine deaminase, adenosine deaminase ribonuclease, trypsin, chromotrypsin, and papain. Among the peptide hormones that can be mentioned are insulin, calcitonin, ACTH, glucagon, somatostatin, somatotropin, somatomedin, parathyroid hormone, erythropoietin, hypothalamic releasing factors, prolactin, thyroid stimulating hormones, endorphins, enkephalins, and vasopressin.

The reaction of the polymer with the peptide to obtain covalently conjugated products is readily carried out. For the purpose of brevity in discussion herein, the polymer is referred to as (P). Where the polymer contains a hydroxyl group, it is first converted to an active carbonate derivative such as para-nitrophenyl carbonate. The activated derivative then is reacted with the peptide in a short period of time under mild conditions producing carbamate derivatives with preserved biological activity.

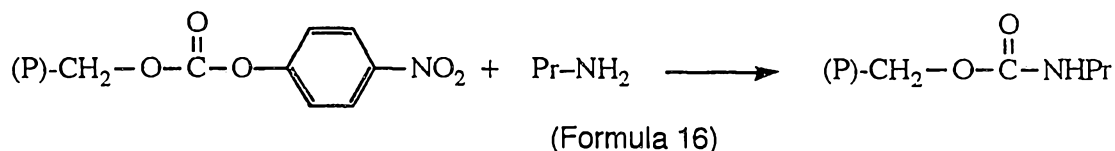

The above reaction and reagent only serve as illustration and are not exclusive; other activating reagents resulting in formation of urethane, or other, linkages can be employed. The hydroxyl group can be converted to an amino group using reagents known in art. Subsequent coupling with peptides through their carboxyl groups results in amide formation.

Where the polymer contains a carboxyl group, it can be converted to a mixed anhydride and reacted with the amino group of the peptide to create a conjugate containing an amide bond. In another procedure, the carboxyl group can be treated with water-soluble carbodiimide and reacted with the peptide to produce conjugates containing amide bonds.

The activity and stability of the peptide conjugates can be varied in several ways, such as changing the molecular ratios of polymer to peptide and by using a polymer of different molecular size. Solubilities of the conjugates can be varied by changing the proportion and size of the polyethylene glycol fragment incorporated in the polymer composition. Hydrophilic and hydrophobic characteristics can be balanced by careful combination of fatty acid and polyethylene glycol moieties.

Set out below are some illustrative modification reactions for polymer-peptide conjugates of the present invention.

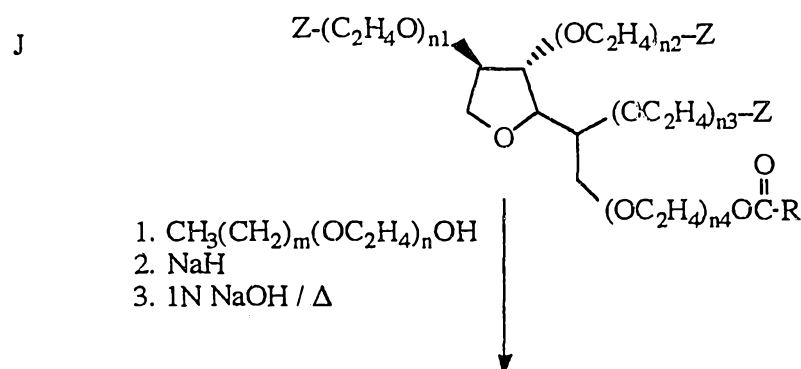
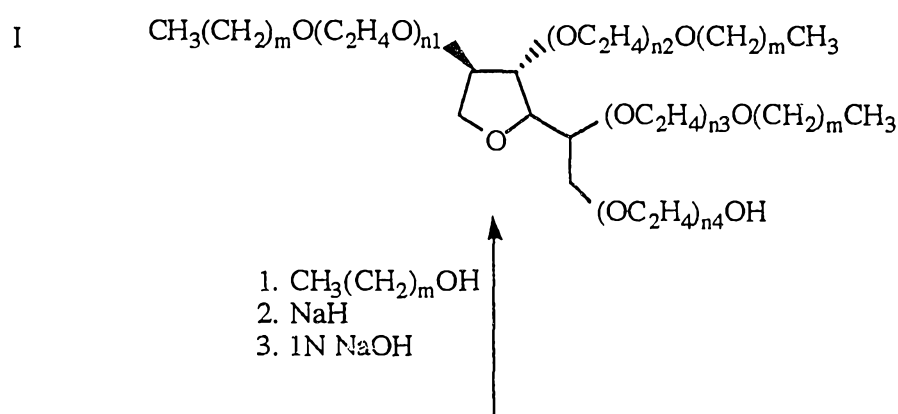

- 34 -

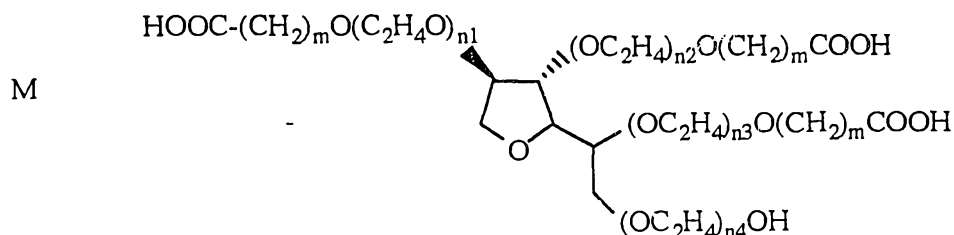
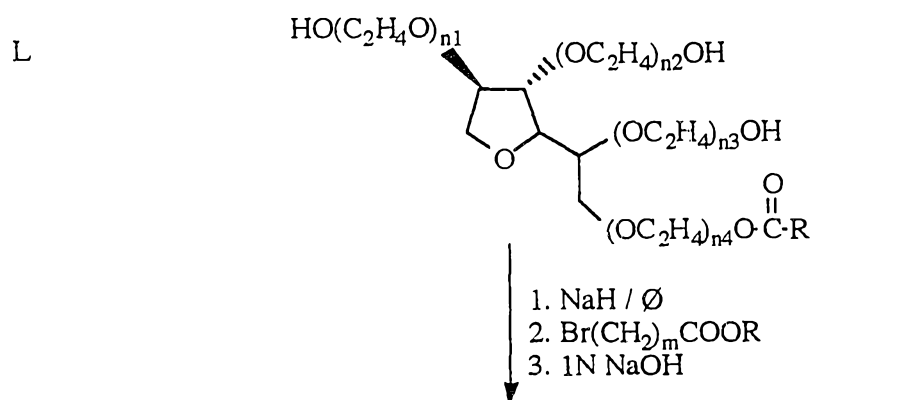
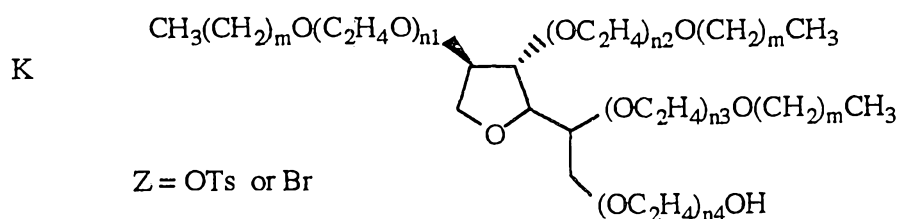

In the above reaction scheme involving species I, J and K, routes are demonstrated for modifying the hydrophilicity/lipophilicity balance of the conjugating polymer. Ester groups in the conjugating polymer are susceptible to hydrolysis by esterases; the conjugating polymer containing ester groups therefore may be modified to convert the ester groups to ether groups which are more hydrolysis-resistant in character. The reaction scheme involving L and M species illustrates the conversion of hydroxy groups to carboxylate groups. In this respect, the carboxyl groups will provide carboxylate anion, which is a better stabilizing functionality (forming ionic coordinated complexes) than hydroxyl, which does not form such complexes. Other suitable anion source functional groups for the

formation of coordinated ionic complexes involving the polymer species of the present invention include sulfate and phosphate groups.

In general, various techniques may be advantageously employed to improve the stability characteristics of the polymer-peptide conjugates of the present invention, including: the functionalization of the polymer with groups of superior hydrolysis resistance, e.g., the previously illustrated conversion of ester groups to ether groups; modifying the lipophilic/hydrophilic balance of the conjugating polymer, as appropriate to the peptide being stabilized by the polymer; and tailoring the molecular weight of the polymer to the appropriate level for the molecular weight of the peptide being stabilized by the polymer.

The unique property of polyalkylene glycol-derived polymers of value for therapeutic applications of the present invention is general biocompatibility. The polymers have various water solubility properties and are not toxic. They are non-antigenic, non-immunogenic and do not interfere with biological activities of enzymes. They have long circulation in the blood and are easily excreted from living organisms.

The products of the present invention have been found useful in sustaining the biological activity of peptides and may for example be prepared for therapeutic administration by dissolving in water or acceptable liquid medium. Administration is by either the parenteral or oral route. Fine colloidal suspensions may be prepared for parenteral administration to produce a depot effect, or by the oral route.

In the dry, lyophilized state, the peptide-polymer conjugates of the present invention have good storage stability; solution formulations of the conjugates of the present invention are likewise characterized by good storage stability.

The therapeutic polymer-peptide conjugates of the present invention may be utilized for the prophylaxis or treatment of any condition or disease state for which the peptide constituent is efficacious.

In addition, the polymer-peptide conjugates of the present invention may be utilized in diagnosis of constituents, conditions, or disease states in biological

systems or specimens, as well as for diagnosis purposes in non-physiological systems.

Further, the polymer-peptide conjugates of the invention may have application in prophylaxis or treatment of condition(s) or disease state(s) in plant systems. By way of example, the peptide component of the conjugate may have insecticidal, herbicidal, fungicidal, and/or pesticidal efficacy amenable to usage in various plant systems.

Still further, the peptide component of the conjugates of the present invention may be antibodies or alternatively antigenic in character, for diagnostic, immunological, and/or assay purposes.

In therapeutic usage, the present invention contemplates a method of treating an animal subject having or latently susceptible to such condition(s) or disease state(s) and in need of such treatment, comprising administering to such animal an effective amount of a polymer-peptide conjugate of the present invention which is therapeutically effective for said condition or disease state.

Subjects to be treated by the polymer-peptide conjugates of the present invention include both human and non-human animal (e.g., bird, dog, cat, cow, horse) subjects, and preferably are mammalian subjects, and most preferably human subjects.

Depending on the specific condition or disease state to be combatted, animal subjects may be administered polymer-peptide conjugates of the invention at any suitable therapeutically effective and safe dosage, as may readily be determined within the skill of the art, and without undue experimentation.

In general, suitable doses of the formula (1) compounds for achievement of therapeutic benefit, will be in the range of 1 microgram (μg) to 100 milligrams (mg) per kilogram body weight of the recipient per day, preferably in the range of 10 μg to 50 mg per kilogram body weight per day and most preferably in the range of 10 μg to 50 mg per kilogram body weight per day. The desired dose is preferably presented as two, three, four, five, six, or more sub-doses administered at appropriate intervals throughout the day. These sub-doses may be administered in unit dosage forms, for example, containing from 10 μg to 1000 mg, preferably from

- 37 -

50 μ g to 500 mg, and most preferably from 50 μ g to 250 mg of active ingredient per unit dosage form. Alternatively, if the condition of the recipient so requires, the doses may be administered as a continuous infusion.

The mode of administration and dosage forms will of course affect the therapeutic amounts of the compounds which are desirable and efficacious for the given treatment application.

For example, orally administered dosages are typically at least twice, e.g., 2-10 times, the dosage levels used in parenteral administration methods, for the same active ingredient.

The polymer-peptide conjugates of the invention may be administered *per se* as well as in the form of pharmaceutically acceptable esters, salts, and other physiologically functional derivatives thereof.

The present invention also contemplates pharmaceutical formulations, both for veterinary and for human medical use, which comprise as the active agent one or more polymer-peptide conjugate(s) of the invention.

In such pharmaceutical and medicament formulations, the active agent preferably is utilized together with one or more pharmaceutically acceptable carrier(s) therefor and optionally any other therapeutic ingredients. The carrier(s) must be pharmaceutically acceptable in the sense of being compatible with the other ingredients of the formulation and not unduly deleterious to the recipient thereof. The active agent is provided in an amount effective to achieve the desired pharmacological effect, as described above, and in a quantity appropriate to achieve the desired daily dose.

The formulations include those suitable for parenteral as well as non-parenteral administration, and specific administration modalities include oral, rectal, buccal, topical, nasal, ophthalmic, subcutaneous, intramuscular, intravenous, transdermal, intrathecal, intra-articular, intra-arterial, sub-arachnoid, bronchial, lymphatic, vaginal, and intra-uterine administration. Formulations suitable for oral and parenteral administration are preferred.

When the active agent is utilized in a formulation comprising a liquid solution, the formulation advantageously may be administered orally or parenterally. When the active agent is employed in a liquid suspension formulation or as a powder in a biocompatible carrier formulation, the formulation may be advantageously administered orally, rectally, or bronchially.

When the active agent is utilized directly in the form of a powdered solid, the active agent may advantageously be administered orally. Alternatively, it may be administered bronchially, via nebulization of the powder in a carrier gas, to form a gaseous dispersion of the powder which is inspired by the patient from a breathing circuit comprising a suitable nebulizer device.

The formulations comprising the active agent of the present invention may conveniently be presented in unit dosage forms and may be prepared by any of the methods well known in the art of pharmacy. Such methods generally include the step of bringing the active compound(s) into association with a carrier which constitutes one or more accessory ingredients. Typically, the formulations are prepared by uniformly and intimately bringing the active compound(s) into association with a liquid carrier, a finely divided solid carrier, or both, and then, if necessary, shaping the product into dosage forms of the desired formulation.

Formulations of the present invention suitable for oral administration may be presented as discrete units such as capsules, cachets, tablets, or lozenges, each containing a predetermined amount of the active ingredient as a powder or granules; or a suspension in an aqueous liquor or a non-aqueous liquid, such as a syrup, an elixir, an emulsion, or a draught.

A tablet may be made by compression or molding, optionally with one or more accessory ingredients. Compressed tablets may be prepared by compressing in a suitable machine, with the active compound being in a free-flowing form such as a powder or granules which optionally is mixed with a binder, disintegrant, lubricant, inert diluent, surface active agent, or discharging agent. Molded tablets comprised of a mixture of the powdered active compound with a suitable carrier may be made by molding in a suitable machine.

A syrup may be made by adding the active compound to a concentrated aqueous solution of a sugar, for example sucrose, to which may also be added any

accessory ingredient(s). Such accessory ingredient(s) may include flavorings, suitable preservative, agents to retard crystallization of the sugar, and agents to increase the solubility of any other ingredient, such as a polyhydroxy alcohol, for example glycerol or sorbitol.

Formulations suitable for parenteral administration conveniently comprise a sterile aqueous preparation of the active compound, which preferably is isotonic with the blood of the recipient (e.g., physiological saline solution). Such formulations may include suspending agents and thickening agents or other microparticulate systems which are designed to target the compound to blood components or one or more organs. The formulations may be presented in unit-dose or multi-dose form.

Nasal spray formulations comprise purified aqueous solutions of the active compounds with preservative agents and isotonic agents. Such formulations are preferably adjusted to a pH and isotonic state compatible with the nasal mucus membranes.

Formulations for rectal administration may be presented as a suppository with a suitable carrier such as cocoa butter, hydrogenated fats, or hydrogenated fatty carboxylic acid.

Ophthalmic formulations are prepared by a similar method to the nasal spray, except that the pH and isotonic factors are preferably adjusted to match that of the eye.

Topical formulations comprise the active compound dissolved or suspended in one or more media, such as mineral oil, petroleum, polyhydroxy alcohols, or other bases used for topical pharmaceutical formulations.

In addition to the aforementioned ingredients, the formulations of this invention may further include one or more accessory ingredient(s) selected from diluents, buffers, flavoring agents, disintegrants, surface active agents, thickeners, lubricants, preservatives (including antioxidants), and the like.

In non-therapeutic applications of the present invention, the polymer-peptide conjugate may utilize a covalently bonded or alternatively non-covalent bonding

relation between the peptide and polymer components. In addition, associatively related peptide and polymer components may be utilized in administration of therapeutic peptide agents, by appropriate administration methods such as those illustratively described hereinabove in connection with illustratively discussion of covalently bonded polymer-peptide conjugates of the invention.

In such non-therapeutic, associatively related peptide-polymer compositions, the peptide and polymer components may be initially formulated together to provide an enhanced stability and degradation resistance; alternatively, these components may for example be separate parts of a multipart composition which is mixed at time of use, and which in the absence of associative bonding between the polymer and peptide in the resulting mixture would be susceptible to quick decay or other degradative modality. Regardless of the form of the associatively related peptide and polymer composition, the present invention contemplates a relational association which enhances some characteristic or aspect of the peptide or otherwise enhances the utility of same, relatively to the peptide component in the absence of such associative polymer.

Accordingly, the present invention contemplates the provision of suitable polymers for *in vitro* stabilization of peptides in solution, as a preferred illustrative application of non-therapeutic application. The polymers may be employed for example to increase the thermal stability and enzymic degradation resistance of the peptide. Enhancement of the thermal stability characteristic of the peptide via conjugation in the manner of the present invention provides a means of improving shelf life, room temperature stability, and robustness of diagnostic and research reagents and kits, e.g., immunoassay kits. By way of specific example, alkaline phosphatase may be covalently or associatively coupled to a suitable polymer in accordance with the invention, to impart stability to such phosphatase when used as a reagent in kits for colorimetric detection of antibody or antigen in biological fluids.

The following Examples are provided to illustrate the present invention, and should not be construed as limiting thereof.

Example I
Conjugate 1

Polysorbate trioleate p-nitrophenyl carbonate

To a solution of p-nitrophenylchloroformate (0.8g, 4 mmole) in 50 mL of anhydrous acetonitrile is added dry polysorbate trioleate (7g, 4 mmole) followed by dimethylaminopyridine (0.5g, 4 mmole). The reaction mixture is stirred at room temperature for 24 hours. Solvent is removed under reduced pressure and the resultant precipitate is diluted with dry benzene and filtered through Celite. The residue is refrigerated overnight in dry benzene and the additional precipitate is removed by filtration. Solvent is removed under reduced pressure and residual benzene is removed by evacuation at low pressure to yield 6.4g of polysorbate trioleate p-nitrophenyl carbonate.

Coupling of insulin with activated polymer

To a solution of activated polysorbate trioleate p-nitrophenylchloroformate (1g) in distilled water is added a solution of bovine insulin (50 mg) in 0.1 M pH 8.8 phosphate buffer. pH is maintained by addition of 1N NaOH as necessary. The reaction mixture is stirred at room temperature for 2.5 h. After this time the mixture is subjected to gel filtration chromatography using Sephadex G-75. Purification by elution with 0.1M pH 7.0 phosphate buffer and collection of fractions with an automated fraction collector yields Conjugate 1. The polymer content is determined by trinitrobenzenesulfonic acid (TNBS) assay and the protein concentration by Biuret Method. A molar ratio of polymer to insulin is determined to be 1:1.

Example II

Conjugate 2

The terminal hydroxyl group of polyethylene glycol monostearate is activated by reaction with p-nitrophenyl chloroformate as described above. To a solution of the activated polymer (1g) in distilled water is added bovine insulin (80mg) dissolved in 0.1M phosphate buffer, at pH 8.8. The pH is maintained by careful adjustment with 1N NaOH. After stirring for 3 hours, the reaction mixture is quenched with excess glycine and subjected to gel filtration chromatography using Sephadex G-75. Insulin/polymer conjugate is collected and lyophilized. Protein content is determined by Biuret assay, giving a quantitative yield.

Example IIIConjugate 3Tetrahydro-2-(12-bromododecanoxy)-2H pyran

To a solution of 12-bromo-1-dodecanol (1 mole) in dichloromethane containing pyridinium p-toluenesulfonate (P-TSA) is added dihydropyran (2 moles). The reaction mixture is stirred for 24 hours and then washed twice with water and dried over anhydrous MgSO₄. The dichloromethane is removed under reduced pressure. If necessary the resulting product is purified by chromatography on silica gel.

Coupling of polyethylene glycol to the tetrahydropyran derivative

The tetrahydropyran derivative described above, dissolved in dry benzene, is added to a solution of polyethylene glycol (1 mole) in dry benzene containing NaH (1 mole). The reaction mixture is stirred at room temperature for 24 hours. After that time the mixture is eluted through a silica gel column with benzene. Additional purification by column chromatography, if necessary, is performed. The protective tetrahydropyran group is removed by treatment with p-TSA at room temperature. The final product is purified, if necessary, by column chromatography. The hydroxyl group of the polymer is activated by reaction with p-nitrophenylchloroformate as described hereinabove. Conjugation with insulin is carried out as described for Conjugate 1.

Example IV

Comparative studies using bovine insulin were conducted on polymer-insulin conjugates and on native insulin to determine their relative stability and activity in animal models. In the animal studies, the efficacy of the polymer-insulin in lowering the blood level was compared to that of native insulin. Female and male albino mice averaging 25 g in weight were fasted overnight and used in groups of five for each treatment conducted in several phases over a period of two days.

Each test animal received a single dose of either native insulin (Group 1, 100 µg/kg, subcutaneously); native insulin (Group 2, 1.5 mg/kg, orally by gavage);

Conjugate 1) Group 3, 100 $\mu\text{g/kg}$, orally); or Conjugate 1 (Group 4, 100 $\mu\text{g/kg}$, subcutaneously) at time 0. An additional group (Group 5) received no insulin of any kind but was challenged with glucose 30 minutes before scheduled sampling times. Animals were fasted overnight before treatment and for the duration of the study. All test materials were prepared in phosphate buffered saline, pH 7.4. Thirty minutes before scheduled sampling times of 0.5, 1, 2, 4, 8 and 24 hours following treatment with insulin, animals were challenged with a bolus dose of glucose (5g/kg, as a 50% solution, given orally), so that each animal received only one dose of insulin or Conjugate 1 and one glucose challenge. At the scheduled sample time blood was collected from the tail vein and immediately analyzed for glucose content using a One Touch Digital Glucose Meter (Life Scan). The results of the test are shown in Figure 1, for Groups 1-5.

Blood glucose levels for Group 1 animals (native insulin, subcutaneous) were approximately 30% of control (Group 5, untreated) animals at the 30 minute time point. This hypoglycemic effect lasted only 3.5 hours in Group 1 animals. Native insulin administered orally (Group 2) lowered blood glucose levels to a maximum of 60% of control, this maximum response occurring 30 minutes after treatment with the insulin. In contrast the glucose levels in animals in Group 3 (Conjugate 1, 100 $\mu\text{g/kg}$, p.o.) were lowered with an apparent delayed onset of hypoglycemic activity. The hypoglycemic activity in Group 3 animals was greater than that in Group 2 animals even though the dose of insulin administered to Group 3 was only one fifteenth of that given to Group 2. At all time points after 3 hours glucose levels were lower for Group 3 animals than for any other treatment group, the largest difference being at the four to eight hour sampling points. Glucose levels in Group 4 animals (Conjugate 1, 100 $\mu\text{g/kg}$, s.c.) followed the same course as those for Group 1 animals for the first four hours of the study. After four hours Group 2 glucose levels remained above control (untreated, Group 5) levels whereas Group 4 glucose levels dropped, at eight hours, to 62% of Group 5 levels, and remained below Group 5 levels.

Example V

An insulin efficacy study was conducted on male and female albino mice using as test materials insulin in unconjugated form, and Conjugate 1. One objective of this study was to determine whether insulin in the form of Conjugate 1 is capable of acting on blood glucose levels in the same way as insulin when

administered subcutaneously. A second objective was to determine whether the insulin complex of Conjugate 1, unlike free insulin, is capable of acting to decrease the blood glucose level when administered orally. The results are shown in Figure 2, wherein "Insulin Complex" denotes Conjugate 1.

Baseline blood samples were obtained for serum glucose analysis from 10 fasted untreated albino mice (5 males and 5 females); baseline values in Figure 2 are denoted by the symbol "O". Three additional groups (five males and five females each) were fasted overnight and loaded with glucose alone orally by gavage (5 g/kg body weight). Ten animals were sacrificed at each of three time periods to obtain blood samples for glucose analysis: 30, 60 and 120 minutes after dosing. A commercial insulin and Conjugate 1 were each administered both orally (p.o.) and parenterally (s.c.) to groups of fasted mice (five males and five females, for sacrifice and blood analysis at each of the three time periods), to provide different treatment regimens. The treatment, administration routes, and symbols shown for results in Figure 2 included: (i) glucose (5g/kg p.o.), symbol: "●"; (ii) insulin (100 μ g/kg, s.c.) and glucose (5g/kg p.o.), symbol: "▽"; (iii) insulin (1.5mg/kg, p.o.) and glucose (5g/kg p.o.), symbol: "▽"; (iv) Conjugate 1 (100 μ g/kg, s.c.) and glucose (5g/kg p.o.), symbol "□"; (v) Conjugate 1 (250 μ g/kg, s.c.) and glucose (5g/kg p.o.), symbol: "□"; (vi) Conjugate 1 (1.5mg/kg, s.c.) and glucose (5g/kg p.o.), symbol: "Δ". In these tests of Conjugate 1, the concentration of the protein in the administered solution was 0.1mg protein/ml solution; for comparison purposes, a modified covalently bonded insulin-polymer conjugate, having a protein concentration in the administered solution of 0.78mg protein/ml solution, was included, (vii) modified Conjugate 1 (100 μ g/kg, s.c.) and glucose (5g/kg p.o.), symbol: "Δ".

The insulin was administered 15 minutes prior to glucose loading.

Glucose was administered orally by gavage to all but the baseline group of animals at a dose of 5g/kg (10mg/kg of a 50% w/v solution in normal saline). When insulin was administered orally by gavage, it was given at a dose of 1.5mg/kg (18.85 ml/kg of a 0.008% w/v solution in normal saline). When insulin was administered subcutaneously, it was given at a dose of 100 μ g/kg (2.5 ml/kg of a 0.004% w/v solution in normal saline). When the Conjugate 1 polymer-insulin complex was administered orally by gavage, it was given at a dose of 1.56mg/kg (2.0 ml/kg of the undiluted test material). When the Conjugate 1 polymer-insulin

complex was administered subcutaneously, it was given at a dose of $100\mu\text{g/kg}$ (1.28 ml/kg of a 1:10 dilution of the 0.78 mg/ml solution received) or $250\mu\text{g/kg}$ (3.20 ml/kg of a 1:10 dilution of the solution received). The modified Conjugate 1 contained 0.1 ml insulin/ml and was dosed at a rate of 1.0 ml/kg to obtain a $100\mu\text{g/kg}$ dose.

Glucose was measured using the Gemini Centrifugal Analyzer and purchased glucose reagent kits. The assay was a coupled enzymatic assay based on the reaction of glucose and ATP catalyzed by hexokinase, coupled with the glucose-6-phosphate dehydrogenase reaction, yielding NADH. Duplicate samples were analyzed and the mean value reported. Dilution (1:2 or 1:4) of some serum samples was necessary in order to determine the very high glucose concentration present in certain samples.

After glucose loading, mean serum glucose rose to a high level at 30 minutes, declined at 60 minutes, and was below baseline at 120 minutes. If commercial insulin was administered subcutaneously ($100\mu\text{g/kg}$ body weight, it was highly effective in preventing the increase in blood glucose. However, if insulin was given orally (at a high dose of 1.5 mg/kg) there was no effect on the rise of blood glucose. This was expected, since insulin, a protein, is readily hydrolyzed in the digestive tract and is not absorbed intact into the bloodstream.

When Conjugate 1 was given subcutaneously at either 100 or $250\mu\text{g/kg}$ dosage, it was highly effective in restricting the rise in blood glucose after glucose loading. Mean serum glucose values were significantly lower after the $100\mu\text{g/kg}$ dose of Conjugate 1 at both 30 and 60 minutes than they were after $100\mu\text{g/kg}$ of free insulin. Mean serum glucose at $250\mu\text{g/kg}$ of Conjugate 1 was lower, though not significantly, at 30 minutes, significantly lower at 60 minutes and at 120 minutes was returned to the baseline. With both free insulin at $100\mu\text{g/kg}$ and Conjugate 1 at $100\mu\text{g/kg}$, the glucose level remained below baseline at 120 minutes.

The modified Conjugate 1 administered at $100\mu\text{g/kg}$ produced a significant reduction in blood glucose at 30 minutes.

Example VI

SUBSTITUTE SHEET (RULE 26)

Preparation of Para-Nitrophenyl Carbonate of Polysorbate Monopalmitate

Polysorbate monopalmitate is first dried by the azeotropic method using dry benzene.

To a solution of the dry polymer (2g, 2 mmole) in 10 ml of dry pyridine is added para-nitrophenylchloroformate (0.6g, 3 mmol). The mixture is stirred at room temperature for 24 hours. The reaction mixture is chilled in ice and diluted with dry benzene and filtered through filter aid. This procedure is repeated and finally the solvent is removed at the rotary evaporator. Traces of solvent are removed in vacuo. The yield of the product is 1.8g.

Example VII

Preparation of Polysorbate Monopalmitate Conjugate with Insulin

In accordance with the previously described conjugation reaction procedure of Example I but using polysorbate monopalmitate in the amount of 1g and insulin in the amount of 80 mg, with HPLC separation of the reaction product, an insulin-polysorbate monopalmitate covalently bonded conjugate is obtained.

EXAMPLE VIII

Preparation of Enzyme-polymer Conjugates

Coupling of alkaline phosphatase (AP) to polymer was carried out using the same procedure as described for Conjugate 1 in Example I. In addition, to determine whether a high or low ratio of polymer to protein would be more advantageous, conjugates were prepared using 140 moles of polymer/mole of enzyme and 14 moles of polymer/mole of enzyme. The number of polymer groups per molecule of conjugated AP are 30 and 5, respectively, for the high and low ratios of polymer.

The following procedure was employed to obtain about 5 groups/molecule of alkaline phosphatase: 4.1 mg (salt free) was dissolved in 0.05M. sodium bicarbonate. To this solution was added activated polymer (0.75 mg) in

water/dimethyl-sulfoxide and the solution was stirred for 3 to 12 hours at room temperature. The resulting reaction mixture was dialyzed against a salt solution (0.3N NaCl) in dialysis tubing (MW cutoff 12,000-14,000) over 12 hours with 4 to 6 changes of dialysis solution. The same procedure was used for the high ratio. Total protein concentration of dialyzed material was determined by Biuret method.

Activity Measurement and Stability Study

The phosphatase assay was performed according to the method of A. Voller et al, Bulletin WHO, 53, 55 (1976). An aliquot (50 microliter) was added to microwells and mixed with 200 microliter of substrate solution (10g/L, 4-nitrophenylphosphate in 20% ethanolamine buffer, pH 9.3) and incubated at room temperature for 45 minutes. The reaction was stopped by 50 microliter of 3M NaOH. The absorbance was measured at 405 nm in a micro plate reader.

Phosphatase activity was compared with that of native enzyme under various conditions.

Dilute solutions containing similar concentrations of alkaline phosphatase and alkaline phosphatase-polymer conjugates were stored at various temperatures. The enzymatic activity was tested periodically. The two polymers tested at 5°C, 15°C, 35°C and 55°C were compared to the control alkaline phosphatase stored at 5°C.

As can be seen from Table A, the initial enzymatic activity of both polymers was about three-fold higher than the control. Both polymer-enzyme conjugates had enhanced thermal stability over the native enzyme. This is especially evident for the conjugate characterized by the higher ratio of polymer to enzyme.

Table A

		DAY					
TEMP, °C		O	2	3	4	5	6
AP/HIGH	5	399	360	321	371	343	337
	15		158	115	126	24	184
	35		132	112	135	138	123
	55		36	25	10	14	

- 48 -

AP/LOW						
5	324	252	210	220	162	159
15		83	47	40	38	51
35		61	36	35	33	32
55		17	6	2	2	
AP/CONTROL						
5	100	100	100	100	100	100
15		89	74	43	36	28
35		53	48	21	20	20
55		10	2	1	2	

EXAMPLE IXConjugate 1A

To a solution of insulin (50mg) in 0.05 M sodium bicarbonate buffer of pH 9.2 is added a solution of activated polymer (1g) in water/dimethylsulfoxide and stirred for 3 hours, at room temperature. The pH of the mixture is maintained by careful adjustment with 1N NaOH. The reaction mixture then is dialyzed against 0.1M pH 7.0 phosphate buffer. Purified product is lyophilized. Protein content (48mg) is determined by Biuret assay. The number of polymer chains linked to insulin is determined by TNBS assay, giving a ratio of two moles of polymer to one mole of insulin.

Example X

Calcitonin-OT₅₀ was synthesized in the following manner. Activated -- OT (160 mg) in water (2.0 ml) was added to a stirred solution of salmon calcitonin (5 mg, Becham) in de-ionized water (1.5 ml) and borate buffer, at 5°C. The resulting solution was stirred at 20° C for 1.5 h and the pH of the solution was adjusted to 8.8. The reaction was further stirred for another 0.5 h before the pH was brought to 3.8 with dilute (1M) hydrochloric acid. The reaction mixture was stored at 5° C overnight. The solution was initially dialyzed against PBS buffer (pH 7.5, 2 L) and then against PBS buffer (adjusted to pH 3.6, 4 x 1 L) in a dialysis membrane (MWCO 3500). The dialyzed solution was filtered through a 0.22 microfilter and stored at 5° C. Protein concentration was determined by Biuret and HPLC using

- 49 -

native calcitonin as the standard. Purity was analyzed by HPLC on a size exclusion column, using 0.05 M phosphate buffer (adjusted to pH 3.8).

Example XI

Calcitonin -- 001 was synthesized in the following manner. Activated 001 (130 mg) in di-methyl sulfoxide (1 ml) was added to a stirred solution of salmon calcitonin (5 mg) in de-ionized water (2 ml) and borate buffer (1.5 ml, 0.1 M, pH 8.8,) at 5° C. The solution was stirred at 20° C for 1.5 h and the pH was adjusted to 8.8 with 1N hydrochloric acid. The reaction was stirred for another one hour before the pH was brought to 3.8 and the reaction mixture stored at 5° C overnight. 4 ml of de-ionized water was added to the reaction mixture and the supernatant was dialyzed initially against phosphate saline buffer (PBS) (pH 7.4, 2L) in the dialysis membrane (MWCO 3500) and then four times against PBS buffer (adjusted to pH 3.6). The dialyzed solution was filtered through a 0.22 μ filter and stored at 5° C. Protein concentration was determined by Biuret and HPLC methods, using native calcitonin as the standard. Purity was analyzed by HPLC using C-8 reverse space with gradient elution of acetonitrile/0.1% TFA (30 to 55% over 25 minutes).

Example XII

Insulin-OT was prepared in the following manner. 2.0 g of activated OT polymer was weighed in a 250 ml round bottom flask. The OT polymer was dissolved completely in 10 ml of anhydrous DMSO, and 20 ml de-ionized water was added and stirred for 5 minutes. The resulting OT solution was cooled 10° C. 100 mg of insulin (Sigma/Bovine Pancreas/Zn) dissolved in 40 ml of 0.1 M sodium borate buffer (pH 9.3) was added all at once to the OT polymer solution. The reaction mixture turned bright yellow. After 30 minutes, the pH of the solution was adjusted to 8.8 using 2N HCl. The reaction solution was stirred for an additional 1.5 h and the pH was adjusted to 8.4. The reaction mixture was filtered through a 0.8 micrometer filter membrane and dialyzed in PBS buffer (ph 7.4). The dialyzed mixture was filtered through a 0.22 micron filter and concentrated. The concentrated sample was chromatographed using Sephadex G-75 (eluent 0.05 M sodium phosphate buffer). Column: 2.5 cm dia. x 32 cm h. Analysis indicated a yield of insulin conjugate to be quantitative with two moles of polymer per mole insulin.

SUBSTITUTE SHEET (RULE 26)

- 50 -

Example XIII

001-insulin was orally administered to treatment groups of glucose challenged cynomolgus monkeys in dosages of 0.5 mg, 2 mg and 5 mg respectively. The area under the curve (AUC) was calculated for each treatment group. Using this measure, lower values represent the greatest efficacy in lowering blood glucose. The AUC results are shown in Fig. 8. These results show that a single orally-administered dose of 001-insulin is effective in protecting against elevation of blood glucose following glucose challenge in cynomolgus monkey. The AUC following oral administration of 001-insulin is less than 1/2 that for untreated animals, demonstrating significant hypoglycemic activity of 001-insulin in cynomolgus monkeys.

Example XIV

Hypocalcemic activity of polymer-calcitonin conjugates given via oral administration was evaluated in a rat hypocalcemic model. Two polymer-calcitonin derivatives (OT-calcitonin and 001-calcitonin) were evaluated in the following manner. Male Sprague-Dawley rats (average weight 54 g) were fasted overnight. Animals were randomly assigned to treatment groups (5 per group) and baseline serum calcium levels were determined for each group. Treatment groups then received a single dose of either unmodified calcitonin, at a dose of 50 mg per kg, OT-calcitonin at a dose of 2.5 mg per kg, and 001-calcitonin at doses of 250 mg per kg, 2.5 mg per kg, and 25 mg per kg, respectively. The doses were given by the oral route. Serum calcium was determined 2 and 4 hours following administration. The results are presented in Fig. 4 as percent of original serum calcium levels over time. The () represents the calcitonin, () represents 001, 250 mg, \diamond represents 001 2.5 μ g, Δ represents 001, 25 mg, and \bullet represents OT, 2.5 μ g. The results show significant lowering of serum calcium in a dose-related manner. It appears that the conjugates are active for more than the 4 hour time span initially evaluated. An extended duration of action may correspond to significant bioavailability following oral administration.

Example XV

- 51 -

The hypocalcemic activity of orally-administered polymer-calcitonin in a rat model was demonstrated in the following manner. Male Sprague-Dawley rats, average weight 54 grams, were fasted overnight. Animals were randomly assigned to treatment groups (4 per group) and baseline serum calcium levels were determined for each group. Control groups received a single dose of unmodified calcitonin (ct) by either the sub-cutaneous (s.c.) route (50 mg per kg) or orally (25 μ g per kg). Treatment groups received either OT1-ct or OT2-ct (2.5 μ g per kg) by the oral route. Serum calcium was determined 2 and 4 hours following administration. The results are presented in Fig. 5 as percent of original serum calcium levels over time. OT1-ct and OT2-ct are repeat preparations of the same calcitonin-polymer conjugate, evaluated side by side to demonstrate consistency of response from one batch to the next. The results show significant lowering of serum calcium. It appears that the conjugates are active for more than the four hour timespan initially evaluated.

EXAMPLE XVI

Polymer-insulin is evaluated in a diabetic (BB) rat model in the following manner. The BB rat is a reliable model of human insulin dependent diabetes. Without daily subcutaneous (sc) insulin administration BB rats die within two days. In a 14 day study sc insulin was stopped and animals were switched to treatment with orally administered polymer-insulin at low (100 micrograms per kilogram per day), medium (3 milligrams per kilogram per day) and high (6 milligrams per kilogram per day). The results (mean survival time,) are shown in Figure 6. The abrupt switch from sc to oral administration constitutes particularly harsh tests for polymer insulin. The results show that the low dose animals did not receive sufficient insulin to survive; the medium dose group showed some increase in survival time and the high dose group in which some animals survived for the entire (14 day) duration of the study receiving only orally administered polymer insulin. The polymer insulin was administered by gavage in non-optimized formulation. This study also showed a statistically significant decrease in pm compared to am blood glucose levels and were better controlled if animals received multiple daily administrations instead of a single bolus. Daily oral administration of polymer-insulin to normal (non-diabetic) animals cause significant lower of am blood glucose levels.

EXAMPLE XVII

SUBSTITUTE SHEET (RULE 26)

The effect of orally administered 001-insulin in cynomolgous monkeys was shown in the following manner. 6 cynomolgous monkeys (3 male, 3 female, average weight 2.5 kilograms) were fasted overnight. Baseline blood glucose levels were determined before animals received a glucose challenge of 3 grams per kilogram body weight administered by oral gavage as a 50% solution. At various time (0-4 hours) blood glucose levels were reported. Two days later the animals were again fasted and challenged with 3 grams per kilogram body weight glucose. This time the animals received 001-insulin (equivalent to 5 milligrams per kilogram insulin) by the oral route. Blood glucose levels were recorded at various time points. The effect of 2 milligrams per kilogram and 0.5 milligram per kilogram doses of 001-insulin using the same animals and protocol were determined after a two day washout period was allowed between treatment. Results for each treatment (control, 0.5, 2 or 5 milligram per kilogram) were calculated as percent change in blood glucose over time and the results are shown in Figure 7. Wherein the represents glucose represents 5 milligrams, represents 2 milligrams and represents 0.5 milligrams. 2 hours after the glucose challenge, the average increase in blood glucose levels in the treated group is one-third the increase in untreated animals.

EXAMPLE XVIII

The chymotrypsin digestion of insulin and OT insulin was measured in the following manner. Chymotrypsin (purified Sigma type 1S) was incubated at 37°C with either insulin (bovine) or OT-insulin conjugate dissolved in phosphate buffered saline at pH 8. Aliquots were removed periodically and made acidic by addition of one-tenth volume of 2% trifluoroacetic acid (TFA) to arrest the reaction. Samples were analyzed by HPLC and the results are shown in Figure 3 wherein the OT-insulin is represented by a and the insulin is represented by a .

Best Mode for Carrying Out the Invention

Presently preferred conjugation stabilized polypeptide polymer compositions and formulations of the present invention relate to covalently conjugated peptide complexes wherein the peptide is covalently bonded to one or more molecules of the polymer incorporating as an integral part thereof a hydrophilic moiety, e.g., a linear polyalkylene glycol, and wherein said polymer incorporates a lipophilic moiety as an integral part thereof.

A particularly preferred aspect of the present invention relates to a physiologically active peptide composition comprising a physiologically active peptide covalently coupled with a polymer comprising (i) linear polyalkylene glycol moiety and (ii) a lipophilic moiety, wherein the peptide, linear polyalkylene glycol moiety, and lipophilic moiety are conformationally arranged in relation to one another such that the physiologically active peptide in the physiologically active peptide composition has an enhanced in vivo resistance to enzymatic degradation, relative to the physiologically active peptide alone (i.e., in a conjugated form devoid of the polymer coupled thereto).

In a further preferred aspect, the invention relates to a physiologically active peptide composition of three dimensional conformation comprising a physiologically active peptide covalently coupled with a polysorbate complex comprising (i) a linear polyalkylene glycol moiety and (ii) a lipophilic moiety, wherein the physiologically active peptide, the linear polyalkylene glycol moiety and the lipophilic moiety are conformationally arranged in relation to one another such that the lipophilic moiety is exteriorly available in the three dimensional conformation, and (b) the physiologically active peptide in the physiologically active peptide composition has an enhanced in vivo resistance of enzymatic degradation, relative to the physiologically active peptide alone.

In still another preferred aspect the invention relates to a multiligand conjugated peptide complex comprising a triglyceride backbone moiety, having a bioactive peptide covalently coupled with a triglyceride backbone moiety through a polyalkylene glycol spacer group bonded at a carbon atom of the triglyceride backbone moiety; and at least one fatty acid moiety covalently attached either directly to a carbon atom of the triglyceride backbone moiety or covalently joined through a polyalkylene glycol spacer moiety. In such multiligand conjugated

peptide complex, the α and β carbon atoms of the triglyceride bioactive moiety may have fatty acid moieties attached by covalently bonding either directly thereto, or indirectly covalently bonded thereto through polyalkylene glycol spacer moieties. Alternatively, a fatty acid moiety may be covalently attached either directly or through a polyalkylene glycol spacer moiety to the α -carbon of the triglyceride backbone moiety, with the bioactive peptide being covalently coupled with the β -carbon of the triglyceride backbone moiety, either being directly covalently bonded thereto or indirectly bonded thereto through a polyalkylene spacer moiety.

10 **Industrial Applicability of the Invention**

The present invention contemplates the use of conjugation stabilized polypeptide compositions herein disclosed, for oral administration dosages for the mediation and treatment of disease states which involve peptide deficiencies.

Where the terms "comprise", "comprises", "comprised" or "comprising" are used in this specification, they are to be interpreted as specifying the presence of the stated features, integers, steps or components referred to, but not to preclude the presence or addition of one or more other feature, integer, step, component or group thereof.



The claims defining the invention are as follows:

1. A peptide composition comprising a peptide stabilizingly and conjugatively coupled with one or more molecules of a non-naturally-occurring polymer comprising a lipophilic moiety and a hydrophilic polymer moiety thereby
5 imparting balanced lipophilic and hydrophilic characteristics to the composition such that the composition is water soluble and able to stably penetrate biological membranes.

2. A peptide composition according to claim 1, wherein the peptide is covalently conjugatively coupled with one or more molecules of the
10 non-naturally-occurring polymer.

3. A peptide composition according to claim 1, wherein the peptide is non-covalently conjugatively coupled with the non-naturally-occurring polymer.

4. A peptide composition according to claim 3, wherein the peptide is non-covalently conjugatively coupled with the non-naturally-occurring polymer by associative bonds selected from the group consisting of hydrogen
15 bonds, ionic bonds, and Van der Waals bonds.

5. A peptide composition according to claim 1, wherein the peptide is a physiologically active therapeutic peptide.

6. A peptide composition according to claim 1, wherein the peptide is a diagnostic peptide used for reactively determining the presence or absence of a condition or component *in vitro* or *in vivo*.

7. A peptide composition according to claim 1, wherein the peptide is active in the prophylaxis of treatment of disease in a plant or
25 component thereof.

8. A peptide composition according to claim 1, wherein the non-naturally-occurring polymer comprises (i) a linear polyalkylene glycol moiety and (ii) a lipophilic moiety.

9. A peptide composition according to claim 1, wherein:
30 the non-naturally-occurring polymer comprises (i) a linear polyalkylene glycol moiety and (ii) a lipophilic moiety;
the peptide comprises a physiologically active peptide; and
the physiologically active peptide, the linear polyalkylene glycol



moiety and the lipophilic moiety are conformationally arranged in relation to one another such that the physiologically active peptide in the composition has an enhanced *in vivo* resistance to enzymatic degradation, relative to the physiologically active peptide alone.

5 10. A physiologically active peptide composition comprising a physiologically active peptide covalently coupled with one or more molecules of a polymer comprising (i) a linear polyalkylene glycol moiety and (ii) a lipophilic moiety, wherein the physiologically active peptide, the linear polyalkylene glycol moiety and the lipophilic moiety are conformationally arranged in relation to one
10 another such that the physiologically active peptide in the physiologically active peptide composition has an enhanced *in vivo* resistance to enzymatic degradation, relative to the physiologically active peptide alone, wherein the composition has balanced lipophilic and hydrophilic characteristics and is able to stably penetrate biological membranes.

15 11. A physiologically active peptide composition of three-dimensional conformation comprising a physiologically active peptide covalently coupled with a polysorbate complex comprising (i) a linear polyalkylene glycol moiety and (ii) a lipophilic moiety, wherein the physiologically active peptide, the linear polyalkylene glycol moiety and the lipophilic moiety are
20 conformationally arranged in relation to one another such that (a) the lipophilic moiety is exteriorly available in the three-dimensional conformation, and (b) the physiologically active peptide in the physiologically active peptide composition has an enhanced *in vivo* resistance to enzymatic degradation, relative to the physiologically active peptide alone, wherein the composition has balanced
25 lipophilic and hydrophilic characteristics and is able to stably penetrate biological membranes.

12. A multiligand conjugated peptide complex comprising a triglyceride backbone moiety, having:

30 a bioactive peptide covalently coupled with the triglyceride backbone moiety through a polyalkylene glycol spacer group bonded at a carbon atom of the triglyceride backbone moiety; and

 at least one fatty acid moiety covalently attached either directly to a carbon atom of the triglyceride backbone moiety or covalently joined through a



polyalkylene glycol spacer moiety wherein said complex is water soluble and able to stably penetrate biological membranes.

13. A multiligand conjugated peptide complex according to claim 12, wherein the α' and β carbon atoms of the triglyceride bioactive moiety have fatty acid moieties attached by covalently bonding either directly thereto, or indirectly covalently bonded thereto through polyalkylene glycol spacer moieties.

14. A multiligand conjugated peptide complex according to claim 12, wherein the fatty acid moiety is covalently attached either directly or through a polyalkylene glycol spacer moiety to the α and α' carbons of the triglyceride backbone moiety, with the bioactive peptide being covalently coupled with the β -carbon of the triglyceride backbone moiety, either being directly covalently bonded thereto or indirectly bonded thereto through a polyalkylene glycol spacer moiety.

15. A polysorbate complex comprising a polysorbate stabilizingly and conjugatively coupled to a peptide, wherein said complex comprises a polysorbate moiety including a triglyceride backbone having a fatty acid group covalently coupled to one of the α , α' and β carbon atoms thereof, and having a polyethylene glycol group covalently coupled to one of the α , α' and β carbon atoms thereof wherein said complex has balanced lipophilic and hydrophilic characteristics and is able to stably penetrate biological membranes.

16. A polysorbate complex according to claim 15, wherein the polysorbate moiety has a physiologically active moiety covalently bonded thereto.

17. A polysorbate complex according to claim 16, wherein the physiologically active moiety is covalently bonded to the polyethylene glycol group.

18. A stable, aqueously soluble, conjugated peptide complex comprising a peptide stabilizingly and conjugatively coupled to a polyethylene glycol modified glycolipid moiety wherein said complex has balanced lipophilic and hydrophilic characteristics and is able to stably penetrate biological membranes.



19. A peptide complex according to claim 18, wherein the peptide is covalently coupled to the polyethylene glycol modified glycolipid moiety by a labile covalent bond at a free amino acid group of the polypeptide, wherein the labile covalent bond is scissionable *in vivo* by biochemical hydrolysis and/or proteolysis.

20. A peptide complex according to claim 18, wherein the polyethylene glycol modified glycolipid moiety comprises a polysorbate polymer.

21. a peptide complex according to claim 20, wherein the polysorbate polymer comprising fatty acid ester groups selected from the group consisting of monopalmitate, dipalmitate, monolaurate, dilaurate, trilaurate, monoleate, dioleate, trioleate, monostearate, distearate, and tristearate.

22. A peptide complex according to claim 18, wherein the polyethylene glycol modified glycolipid moiety comprises a polymer selected from the group consisting of polyethylene glycol ethers of fatty acids, and polyethylene glycol esters of fatty acids, wherein the fatty acids comprise a fatty acid selected from the group consisting of lauric, palmitic, oleic, and stearic acids.

23. A peptide complex according to claim 18, wherein the peptide is selected from the group consisting of insulin, calcitonin, ACTH, glucagon, somatostatin, somatotropin, somatomedin, parathyroid hormone, erythropoietin, hypothalamic releasing factors, prolactin, thyroid stimulating hormones, endorphins, enkephalins, vasopressin, non-naturally occurring opioids, superoxide dismutase, interferon, asparaginase, arginase, arginine deaminase, adenosine deaminase ribonuclease, trypsin, chymotrypsin, and papain.

24. A peptide complex according to claim 19, comprising a polysorbate moiety including a triglyceride backbone having a fatty acid group covalently coupled to one of the α, α' and β carbon atoms thereof, and having a polyethylene glycol group covalently coupled to one of the α, α' and β carbon atoms thereof.

25. A peptide complex according to claim 24, wherein the peptide is covalently coupled with the triglyceride backbone at the β carbon atom thereof.

26. A peptide complex according to claim 18, wherein the peptide is a protein.

27. A peptide complex according to claim 24, wherein the triglyceride backbone comprises a biocompatible divalent spacer group between the β carbon atom and one of the α , α' carbon atoms of the triglyceride backbone.

28. A polysorbate complex comprising a polysorbate stabilizingly and conjugatively coupled to a peptide, wherein said complex comprises a polysorbate moiety including a triglyceride backbone having covalently coupled to carbon atoms independently selected from α , α' and β carbon atoms thereof, functionalizing including:

(i) a fatty acid group; and
(ii) a polyethylene glycol group having a physiologically active moiety covalently bonded thereto;
and wherein said complex is water soluble and able to stably penetrate biological membranes/

29. A polysorbate complex according to claim 28, wherein the physiologically active moiety is covalently bonded to a terminal functionality of the polyethylene glycol group.

30. A peptide composition according to claim 1, wherein the polymer has a molecular weight of from about 500 to about 10,000 daltons.

31. A peptide composition according to claim 1, wherein the peptide is selected from the group consisting of insulin, calcitonin, ACTH, glucagon, somatostatin, somatotropin, somatomedin, parathyroid hormone, erythropoietin, hypothalamic releasing factors, prolactin, thyroid stimulating hormones, endorphins, enkephalins, vasopressin, non-naturally occurring opioids, superoxide dismutase, interferon, asparaginase, arginase, arginine deaminase, adenosine deaminase, ribonuclease, trypsin, chymotrypsin, and papain.

32. A peptide composition according to claim 1, wherein the peptide comprises insulin.

33. A polymer-peptide conjugate wherein said conjugate is water soluble and able to stably penetrate biological membranes comprising a conjugating polymer selected from the group consisting of polymers of the formulae:



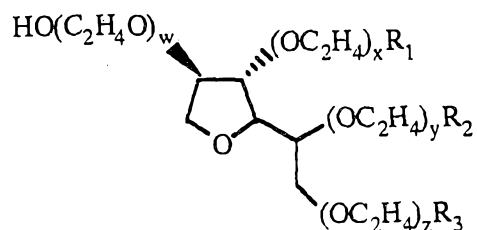

wherein the sum of w, x, y, z is from 4 to 100 and R_1, R_2 and R_3 are each independently selected from the group consisting of lauric, oleic, palmitic, stearic acid radicals, and $C_5 - C_{18}$ alkyl; or R_1 and R_2 are each hydroxyl while R_3 is $C_5 - C_{18}$ alkyl, lauric, palmitic, oleic or stearic acid radical;

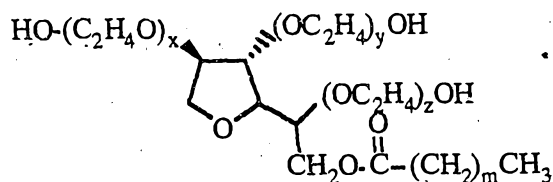

wherein $m = 10$ to 16 and the sum of $x, y, z = 8$ to 240

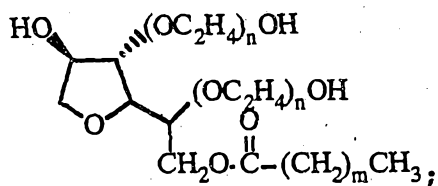
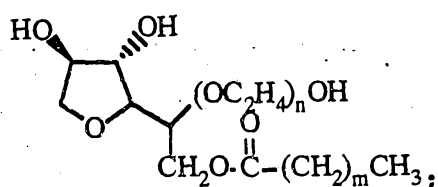

AMENDED SHEET

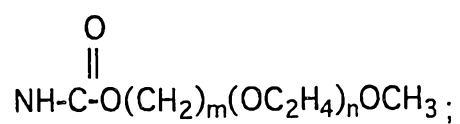
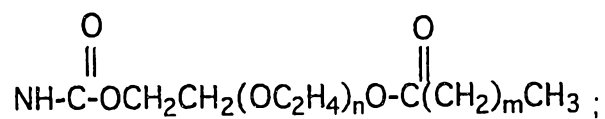
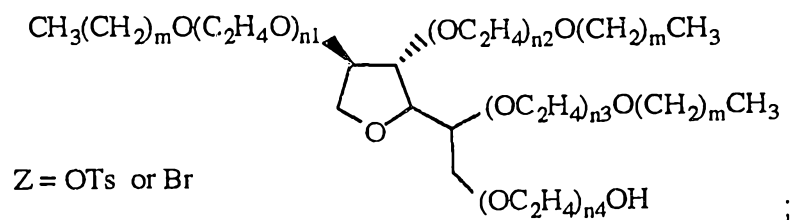

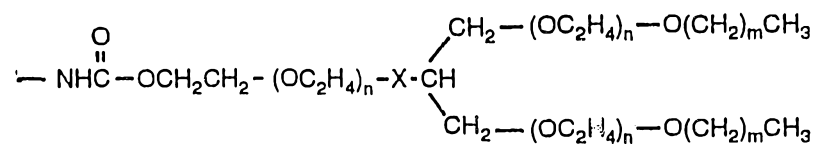
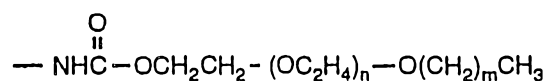

X=O or $\text{OCH}_2\text{CONH}-$

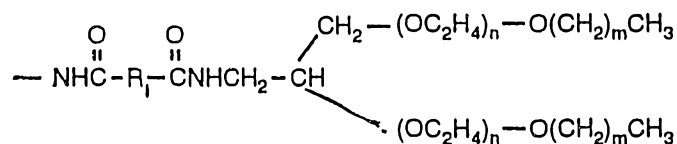
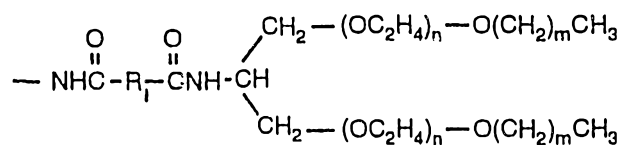
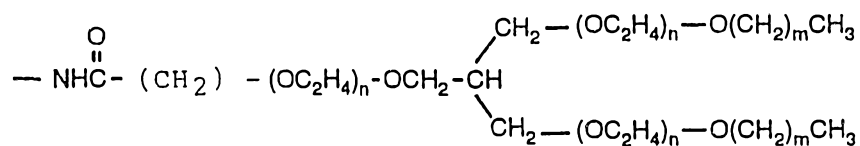
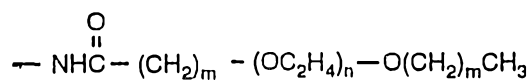

wherein: m and n are as specified above; and

wherein said polymer is conjugatively coupled to a peptide species.

34. An oral administration dosage form for the mediation of insulin deficiency, comprising a pharmaceutically acceptable carrier and a stable, aqueously soluble, conjugated insulin complex comprising insulin stabilizingly and conjugatively coupled to a physiologically compatible polyethylene glycol modified glycolipid moiety wherein said complex has balanced lipophilic and hydrophilic characteristics and is able to stably penetrate biological membranes.

35. A method of treating insulin deficiency in a human or non-human mammalian subject exhibiting such deficiency, comprising orally administering to the subject an effective amount of a conjugated insulin composition comprising a stable, aqueously soluble, conjugated insulin complex comprising insulin covalently coupled to a physiologically compatible polyethylene glycol modified glycolipid moiety wherein said complex has balanced lipophilic and hydrophilic characteristics and is able to stably penetrate biological membranes.

36. A method of prophylactically or interventionally treating a potential or developed condition or disease state in a human or non-human mammalian subject with a peptide agent effective therefor, comprising administering to the subject an effective amount of a conjugated peptide composition comprising a stable, aqueously soluble, conjugated peptide complex comprising said peptide agent coupled to a physiologically compatible polyethylene glycol modified glycolipid moiety wherein said complex has balanced lipophilic and hydrophilic characteristics and is able to stably penetrate biological membranes.

37. A method of prolonging the activity of a active peptide in an *in vivo* or *in vitro* system, comprising conjugatively coupling said peptide with one or more molecules of a non-naturally-occurring polymer comprising a lipophilic moiety and a hydrophilic polymer moiety to yield a conjugatively coupled polymer-peptide composition, and introducing the conjugatively coupled polymer-peptide composition to the *in vivo* or *in vitro* system thereby imparting balanced lipophilic and hydrophilic characteristics in the composition such that



the composition is soluble in pharmaceutically acceptable solvents and able to stably penetrate biological membranes.

38. A conjugated polymer-insulin composition for use in treating insulin deficiency by oral administration said composition having balanced lipophilic and hydrophilic characteristics in the composition such that the composition is soluble in pharmaceutically acceptable solvents and able to stably penetrate biological membranes.

39. A conjugated peptide polymer composition for prophylactically or interventionally treating a potential or developed condition or disease with a peptide agent effective therefor, said composition comprising a stable, aqueously soluble, conjugated peptide complex comprising said peptide agent coupled to a physiologically compatible polyethylene glycol modified glycolipid moiety wherein said complex has balanced lipophilic and hydrophilic characteristics and is able to stably penetrate biological membranes.

40. A peptide composition according to claim 1, a physiologically active peptide composition according to claim 10 or claim 11, a multiligand conjugated peptide complex according to claim 12, a polysorbate complex according to claim 15 or claim 28, a stable aqueously soluble conjugated peptide complex according to claim 18, an oral administration dosage form according to claim 34, a conjugated polymer-insulin composition according to claim 38 or a conjugated peptide polymer composition according to claim 39, substantially as hereinbefore described according to any one of the Examples.

DATED this 17th day of June, 1998.

PROTEIN DELIVERY, INC.

By their Patent Attorneys:

CALLINAN LAWRIE

Julie M. Wilkie



1/8

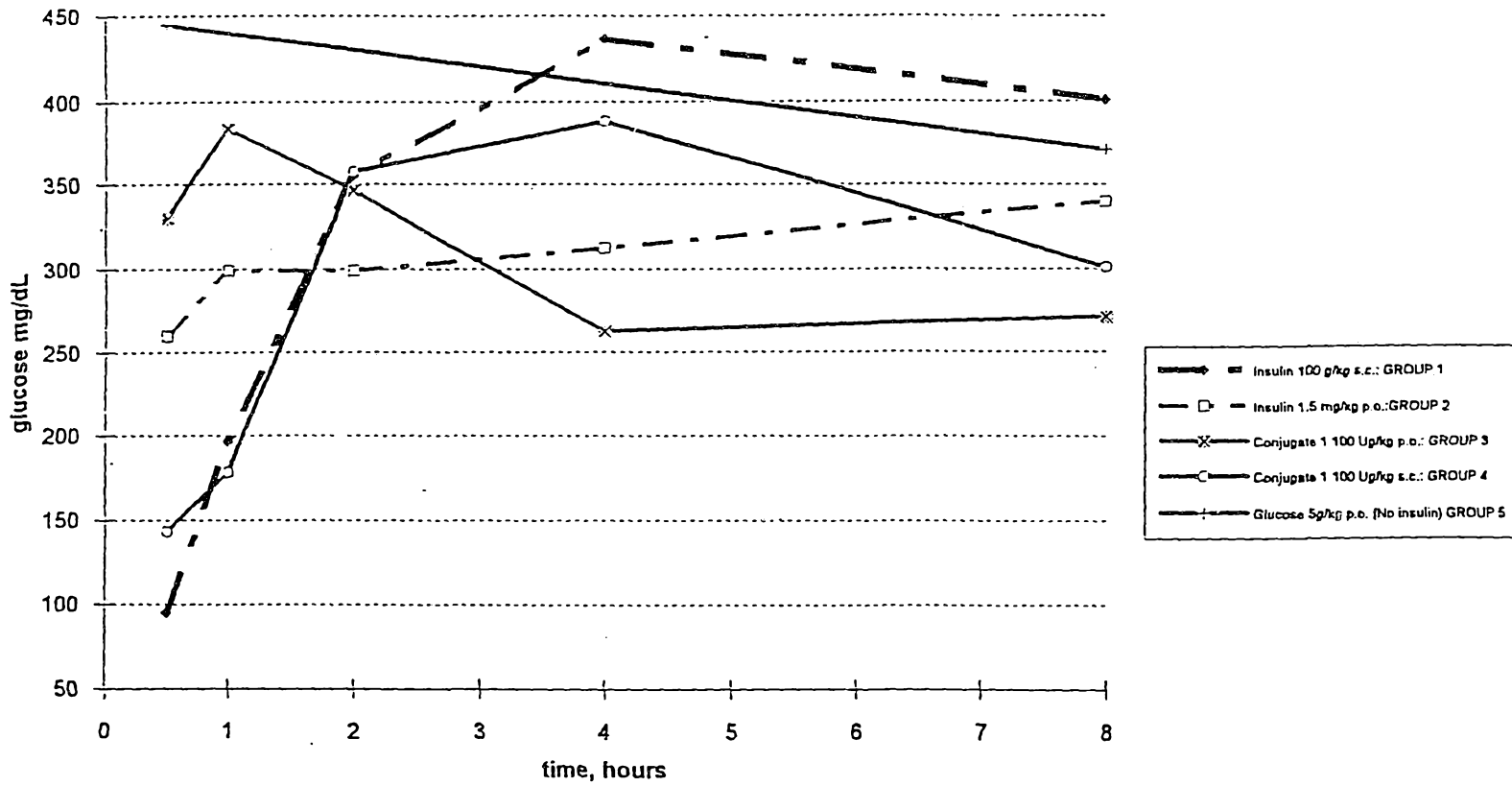
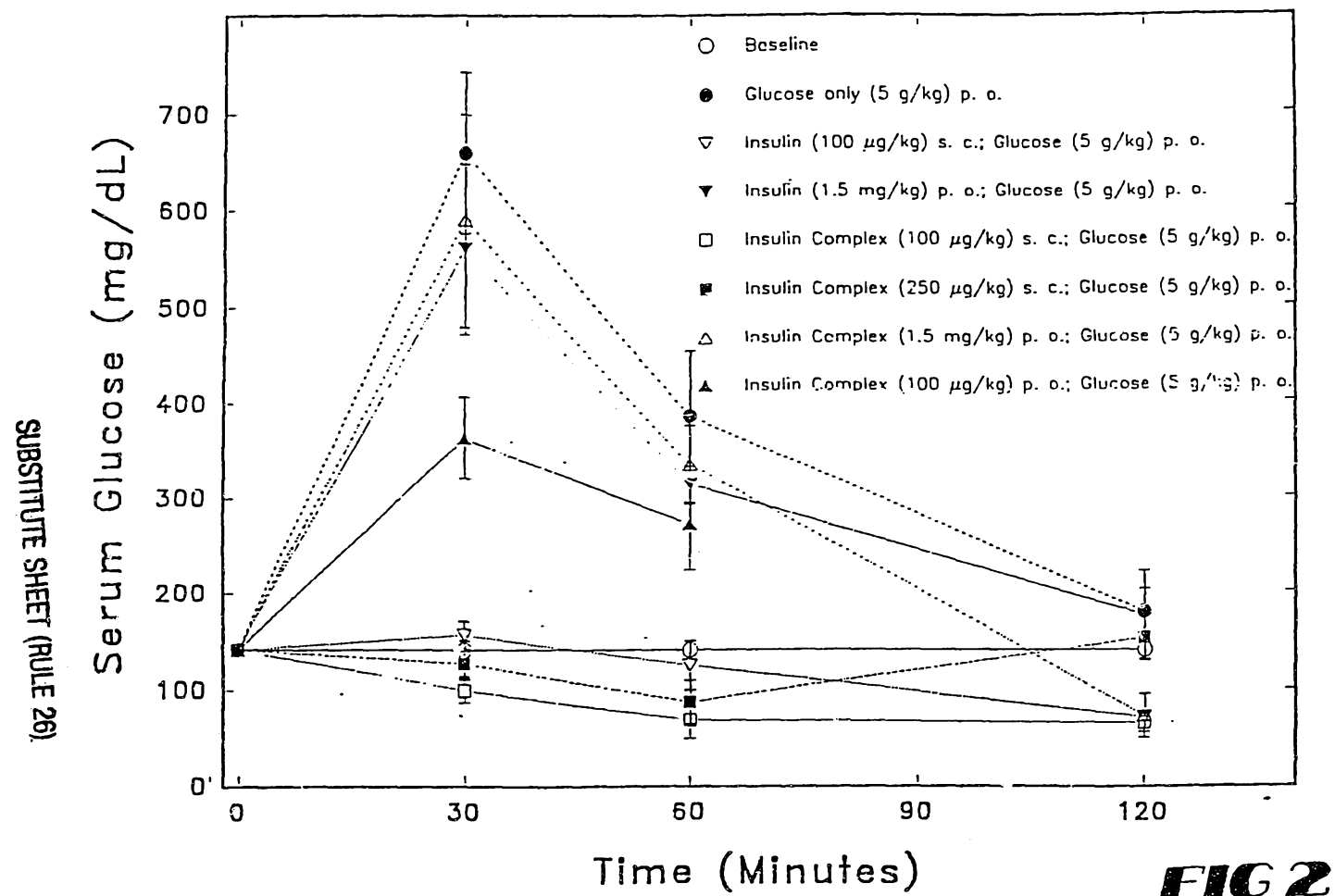

FIG 1



3/8

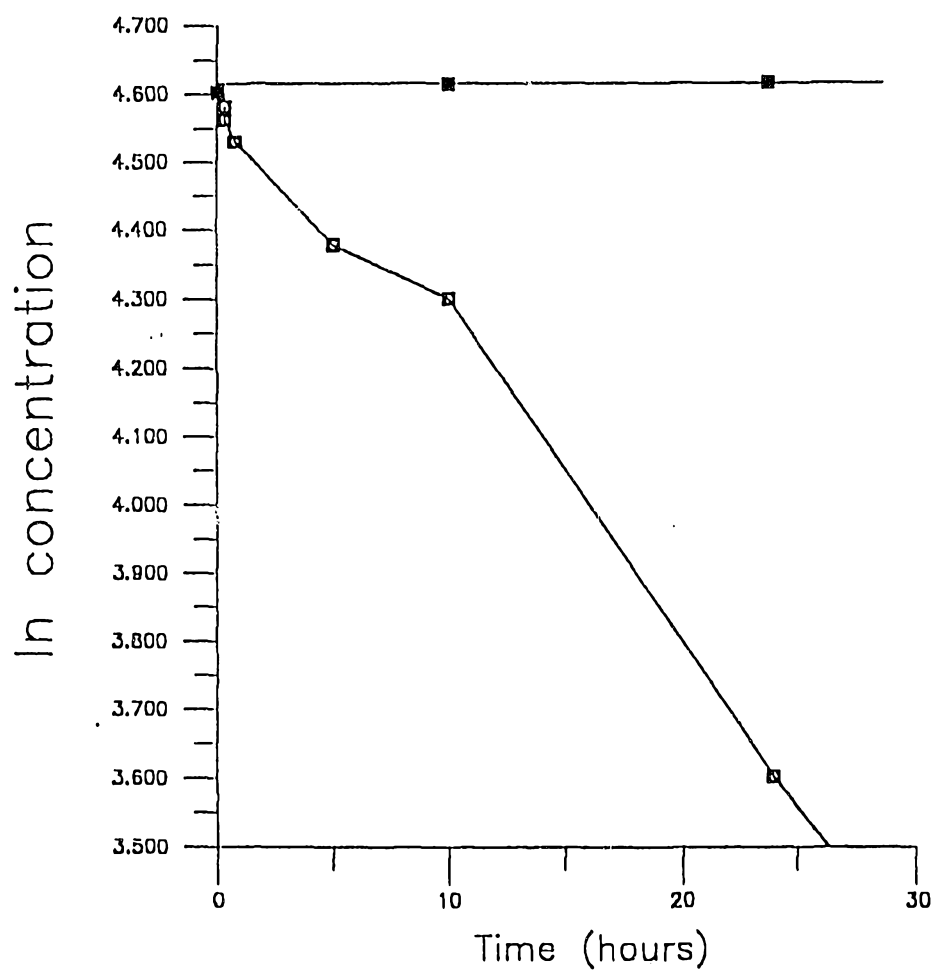

Fig. 3

4/8

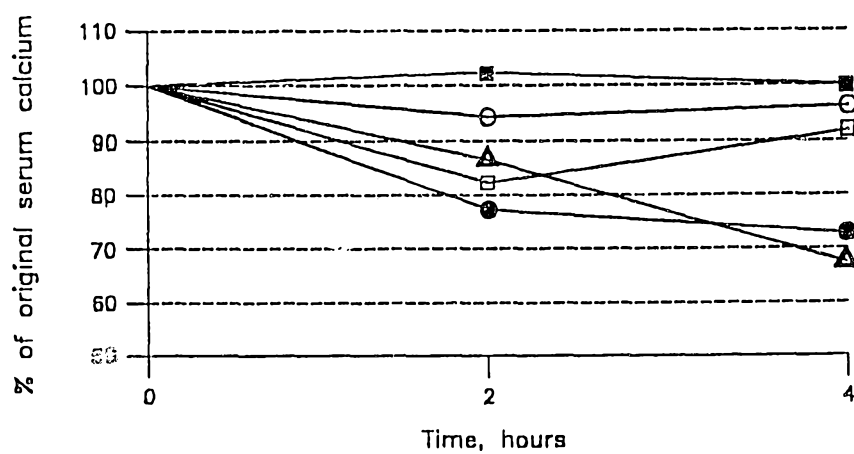

Fig. 4

5/8

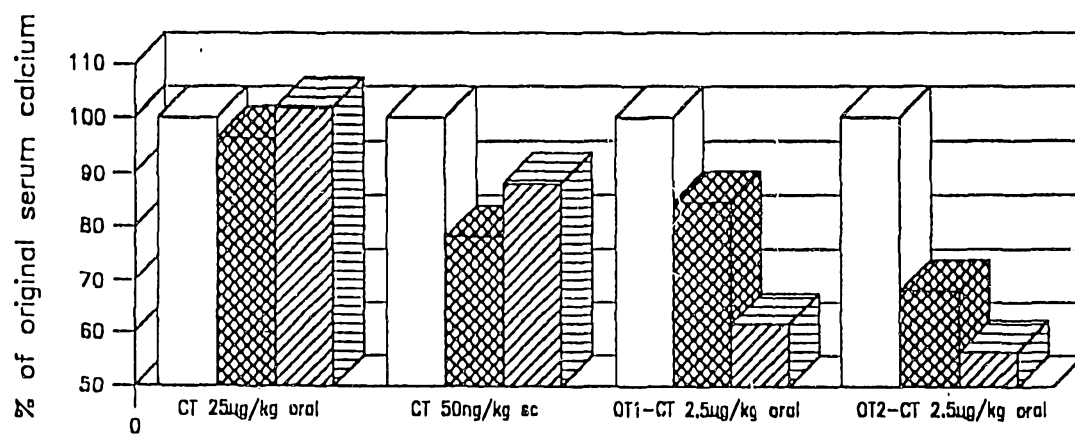

Fig. 5

6/8

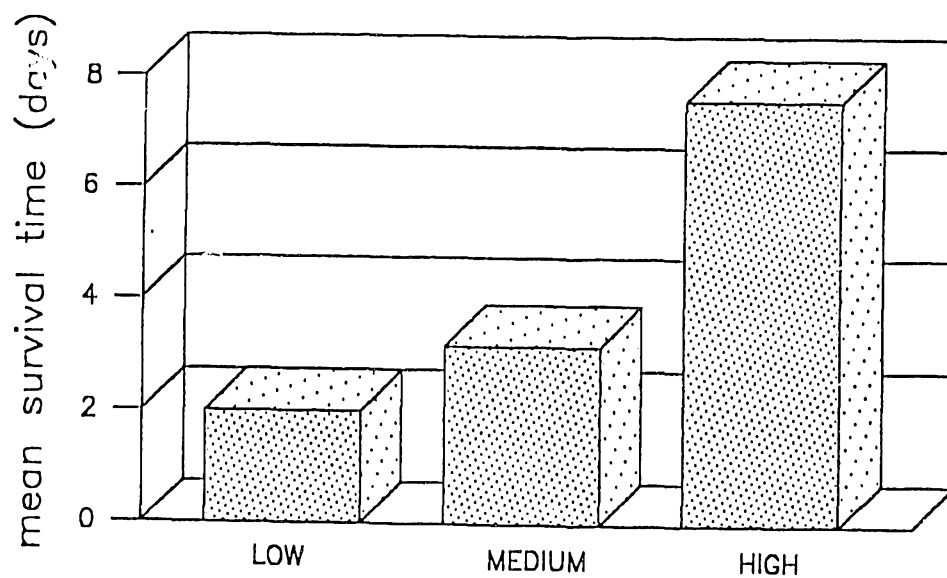

Fig. 6

7/8

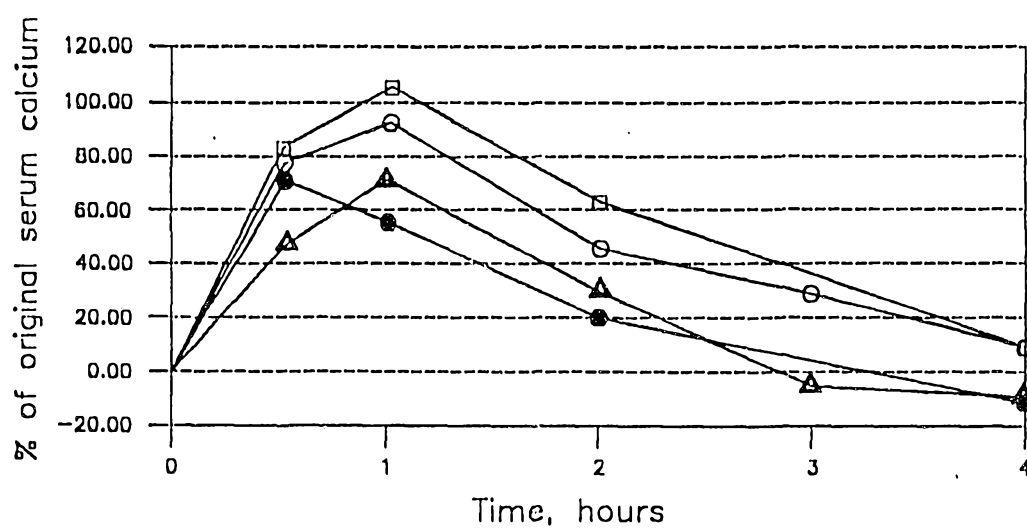

Fig. 7

8/8

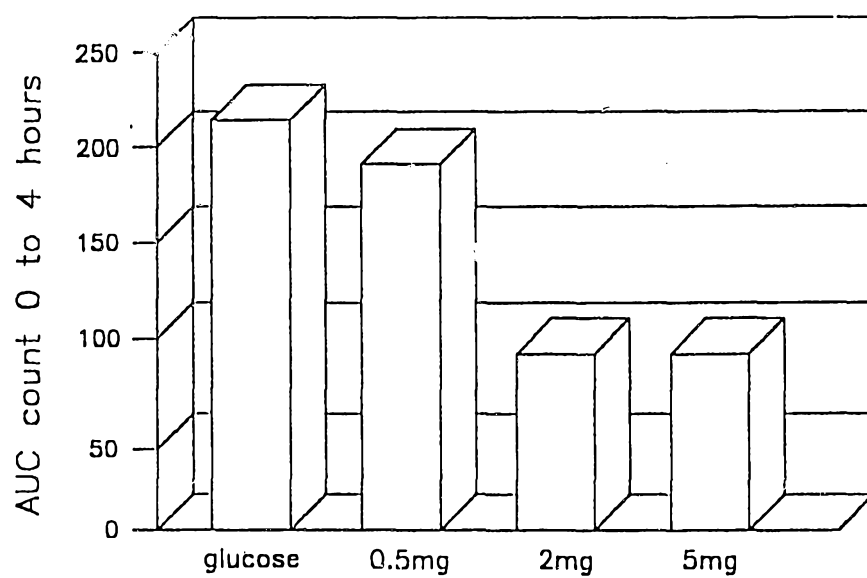

Fig. 8

INTERNATIONAL SEARCH REPORT

International application No.
PCT/US94/05204

A. CLASSIFICATION OF SUBJECT MATTER

IPC(S) : C07K 7/40, 7/36, 17/08; C08H 1/00

US CL : Please See Extra Sheet.

According to International Patent Classification (IPC) or to both national classification and IPC

B. FIELDS SEARCHED

Minimum documentation searched (classification system followed by classification symbols)

U.S. : Please See Extra Sheet.

Documentation searched other than minimum documentation to the extent that such documents are included in the fields searched

Electronic data base consulted during the international search (name of data base and, where practicable, search terms used)

APS, Biosis, EmBase, Medline, CAS

C. DOCUMENTS CONSIDERED TO BE RELEVANT

Category*	Citation of document, with indication, where appropriate, of the relevant passages	Relevant to claim No.
A	Advanced Drug Delivery Reviews, Volume 6, Issued 1991, M. L. Nucci et al, "The Therapeutic Value of Poly(ethylene Glycol)-Modified Proteins", pages 133-151.	1-39
A	Science, Volume 233, Issued 05 September 1986, M. Saffran et al, "A New Approach to the Oral Administration of Insulin and Other Peptide Drugs", pages 1081-1084.	35-39
X	US, A, 4,044,196 (HUPER ET AL) 23 AUGUST 1977, see column 2, lines 1-12, column 3, lines 16-35, column 4, lines 45-52, and column 6, lines 3-6 and 39-60.	1-2, 5-33
A	US, A, 4,849,405 (ECANOW) 18 JULY 1989.	1-39

☒ Further documents are listed in the continuation of Box C.
 ☐ See patent family annex.

* Special categories of cited documents:	*T	later document published after the international filing date or priority date and not in conflict with the application but cited to understand the principle or theory underlying the invention
A document defining the general state of the art which is not considered to be of particular relevance	*X*	document of particular relevance; the claimed invention cannot be considered novel or cannot be considered to involve an inventive step when the document is taken alone
E earlier document published on or after the international filing date	*Y*	document of particular relevance; the claimed invention cannot be considered to involve an inventive step when the document is combined with one or more other such documents, such combination being obvious to a person skilled in the art
L document which may throw doubt on priority claim(s) or which is cited to establish the publication date of another citation or other special reason (as specified)	*Z*	document member of the same patent family
O document referring to an oral disclosure, use, exhibition or other means		
P document published prior to the international filing date but later than the priority date claimed		

Date of the actual completion of the international search

08 JULY 1994

Date of mailing of the international search report

AUG 01 1994

Name and mailing address of the ISA/US
Commissioner of Patents and Trademarks
Box PCT
Washington, D.C. 20231

Facsimile No. (703) 305-3230

Authorized officer

Nancy J. Gromet

Telephone No. (703) 308-0196

INTERNATIONAL SEARCH REPORT

International application No.
PCT/US94/05204

C (Continuation). DOCUMENTS CONSIDERED TO BE RELEVANT

Category*	Citation of document, with indication, where appropriate, of the relevant passages	Relevant to claim No.
X	US, A, 5,013,556 (WOODLE ET AL) 07 MAY 1991, see column 6, lines 9-30, column 11, lines 58-64, and column 12, lines 7-20.	1, 3-8, 10-12, 31-33

INTERNATIONAL SEARCH REPORT

International application No.
PCT/US94/05204

A. CLASSIFICATION OF SUBJECT MATTER:

US CL :

530/303, 307, 309, 322, 345, 351, 402, 409, 410, 411; 514/3, 4, 12; 435/188;
424/85.1, 85.4, 94.3

B. FIELDS SEARCHED

Minimum documentation searched

Classification System: U.S.

530/303, 307, 309, 322, 345, 351, 402, 409, 410, 411; 514/3, 4, 12; 435/188;
424/85.1, 85.4, 94.3