

March 21, 1939.

H. C. SHELTON

Des. 113,949

DRESS ENSEMBLE

Filed Feb. 17, 1939

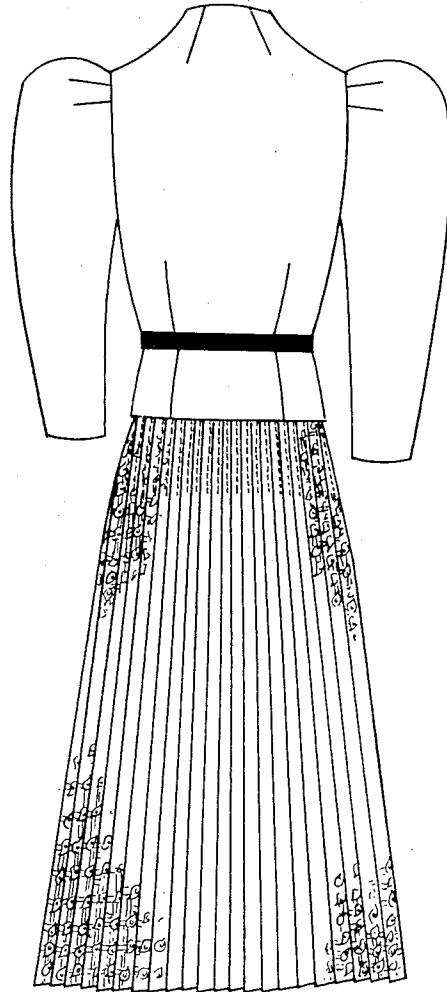
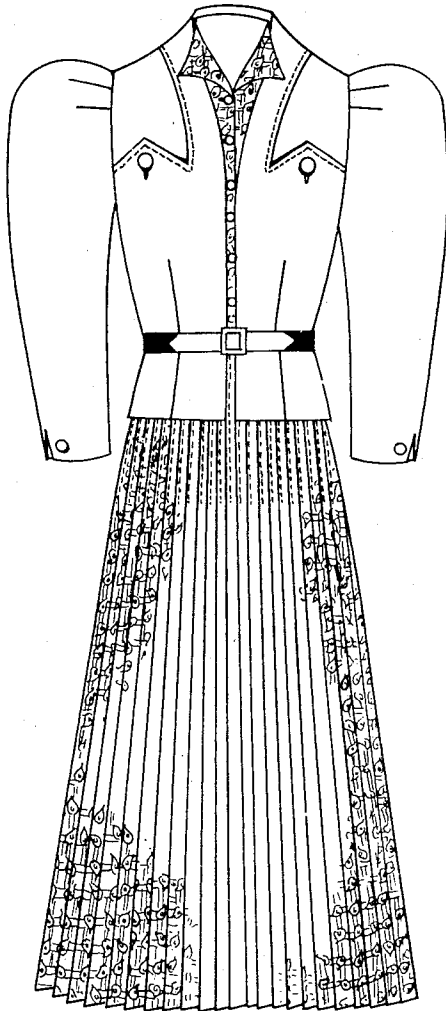

Fig. 1.

Fig. 2.

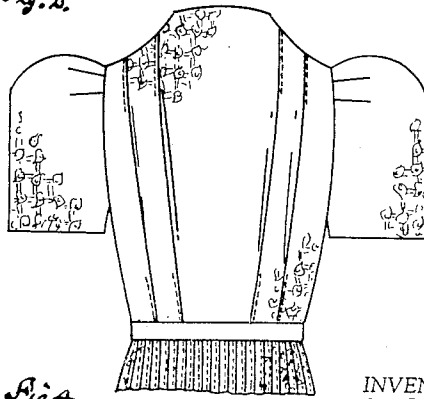
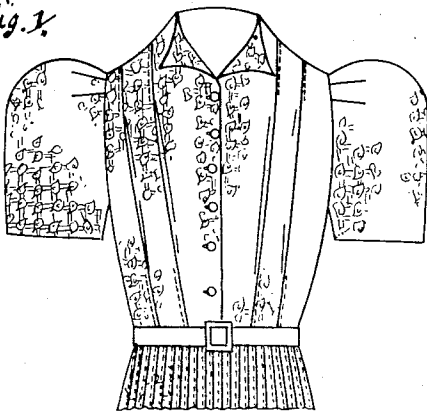

Fig. 3.

Fig. 4.

INVENTOR.
HANNAN C. SHELTON

BY

Paul A. Talbot.
ATTORNEY.

Patented Mar. 21, 1939

Des. 113,949

UNITED STATES PATENT OFFICE

113,949

DESIGN FOR A DRESS ENSEMBLE

Hannah C. Shelton, New York, N. Y.

Application February 17, 1939, Serial No. 83,029

Term of patent 3½ years

To all whom it may concern:

Be it known that I, Hannah C. Shelton, a citizen of the United States of America, residing in city of New York, county of New York, and State of New York, have invented a new, original, and ornamental Design for a Dress Ensemble, of which the following is a specification, reference being had to the accompanying drawing, forming part thereof.

Fig. 1 is a front view of a dress ensemble showing my new design.

Fig. 2 is a rear view thereof.

Fig. 3 is a fragmentary view of the front portion of the dress member.

Fig. 4 is a rear view of Fig. 3.

I claim:

The ornamental design for a dress ensemble, substantially as shown.

HANNAH C. SHELTON.