



US00D738366S

(12) **United States Design Patent**  
**Kraft et al.**

(10) **Patent No.:** **US D738,366 S**

(45) **Date of Patent:** **\*\* \*Sep. 8, 2015**

(54) **SELF-SERVICE TERMINAL**

(56) **References Cited**

(71) Applicant: **Diebold Self-Service Systems division of Diebold, Incorporated**, North Canton, OH (US)

(72) Inventors: **Dave Kraft**, North Canton, OH (US); **George Niemoeller**, North Canton, OH (US); **Donald S. Nelson, Jr.**, Akron, OH (US); **Scott Dailey**, North Canton, OH (US); **Michael Tirak**, Canfield, OH (US)

(73) Assignee: **Diebold Self-Service Systems division of Diebold, Incorporated**, North Canton, OH (US)

(\*) Notice: This patent is subject to a terminal disclaimer.

(\*\*) Term: **14 Years**

(21) Appl. No.: **29/511,159**

(22) Filed: **Dec. 8, 2014**

(51) **LOC (10) Cl.** ..... **14-02**

(52) **U.S. Cl.**  
USPC ..... **D14/307**

(58) **Field of Classification Search**  
USPC ..... D14/302-307, 900-902; D6/397; 361/679.02, 679.04, 679.21; D10/94, D10/93, 75, 70; D20/10  
CPC ..... G06Q 20/18; G06Q 20/10; G06Q 20/123; G06Q 20/20; G06Q 30/02; G06Q 30/06; A47F 9/047

See application file for complete search history.

U.S. PATENT DOCUMENTS

D511,514	S	*	11/2005	Sonetaka et al.	.....	D14/307
D573,986	S	*	7/2008	Sasaki et al.	.....	D14/307
D602,932	S	*	10/2009	Sasaki et al.	.....	D14/307
D605,190	S	*	12/2009	Kuroda et al.	.....	D14/307
D625,305	S	*	10/2010	Bleck et al.	.....	D14/307
D637,594	S	*	5/2011	Carpenter et al.	.....	D14/307
D645,223	S	*	9/2011	Bleck et al.	.....	D99/28
D651,784	S	*	1/2012	Rohan et al.	.....	D99/28
D653,420	S	*	1/2012	Rohan et al.	.....	D99/28
D696,658	S	*	12/2013	Winston et al.	.....	D14/307
D701,860	S	*	4/2014	Daniel	.....	D14/385
D705,213	S	*	5/2014	Smith et al.	.....	D14/307
D717,784	S	*	11/2014	Collins et al.	.....	D14/307

\* cited by examiner

*Primary Examiner* — Austin Murphy  
(74) *Attorney, Agent, or Firm* — Black McCuskey Souers & Arbaugh, LPA

**CLAIM**

(57) The ornamental design for a self-service terminal, as shown and described.

**DESCRIPTION**

FIG. 1 is a perspective view of a self-service terminal design of the present invention;  
FIG. 2 is a front elevation of the self-service terminal of FIG. 1;  
FIG. 3 is a side elevation of the self-service terminal of FIG. 1, the opposite side being identical in appearance;  
FIG. 4 is a rear elevation of the self-service terminal of FIG. 1;  
FIG. 5 is a top view of the self-service terminal of FIG. 1; and  
FIG. 6 is a bottom view of the self-service terminal of FIG. 1.

**1 Claim, 5 Drawing Sheets**

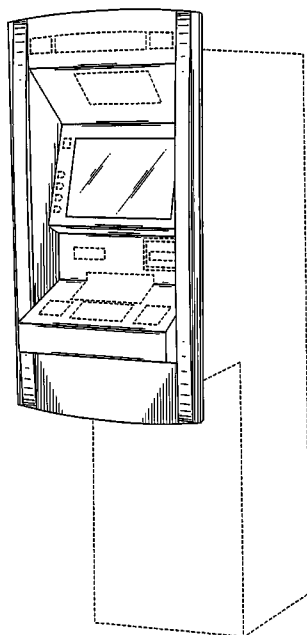

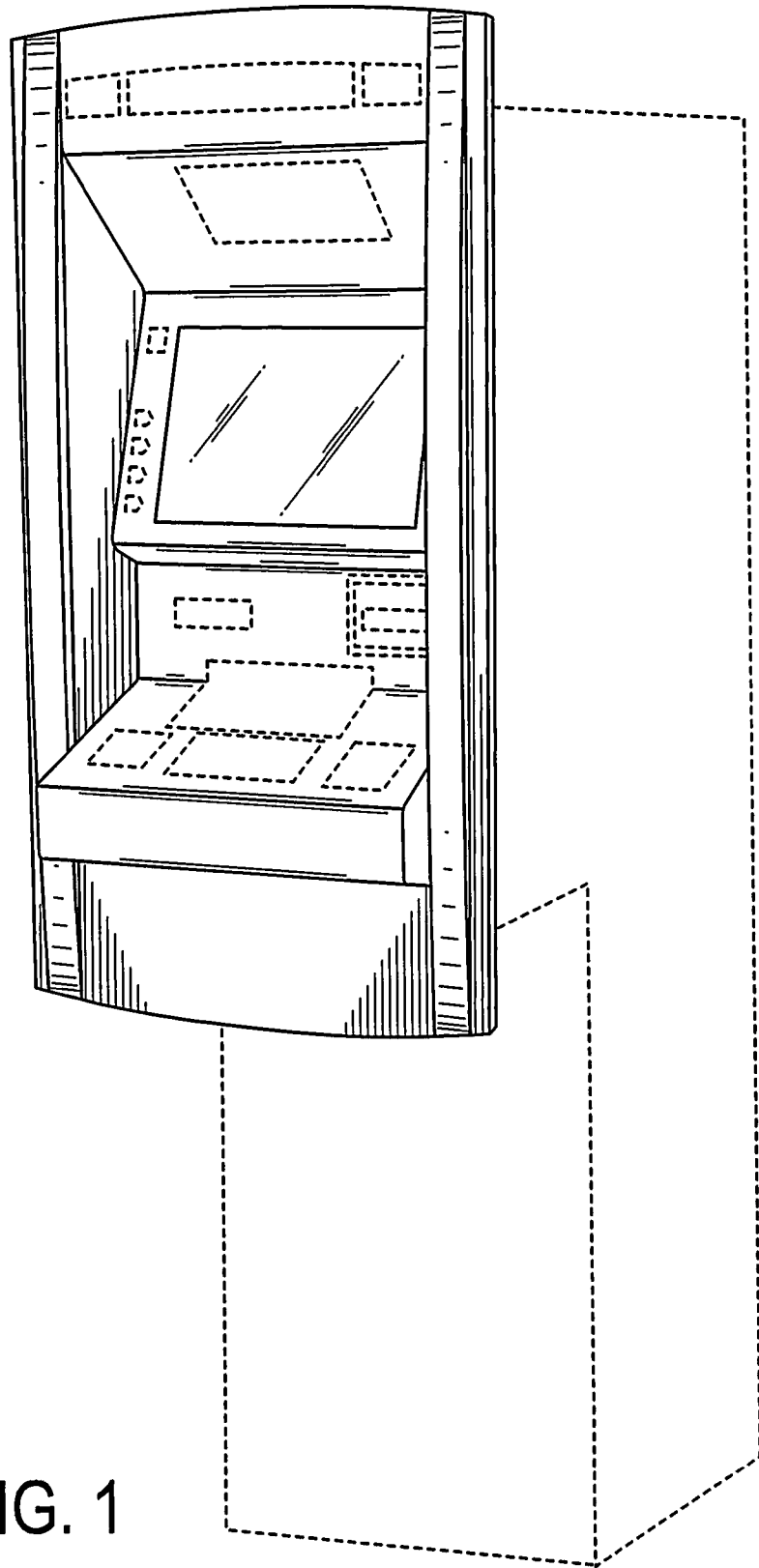

FIG. 1

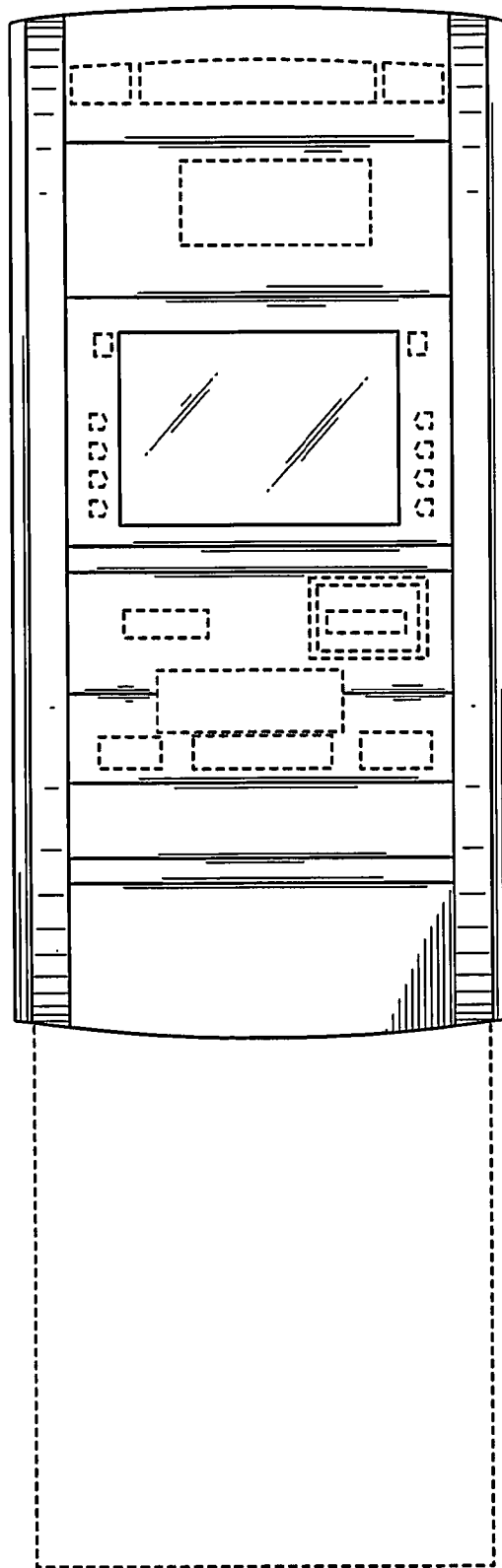

FIG. 2

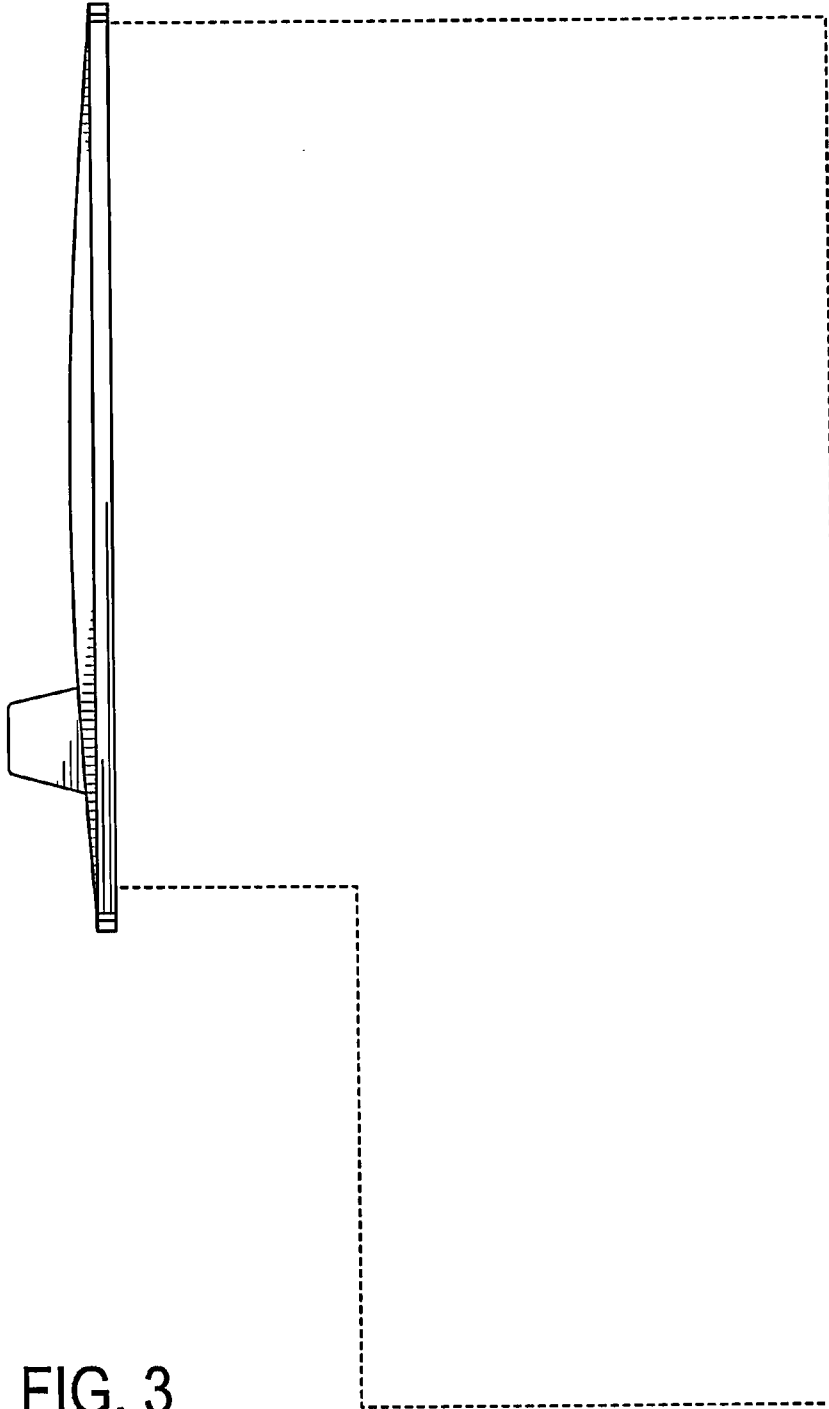

FIG. 3

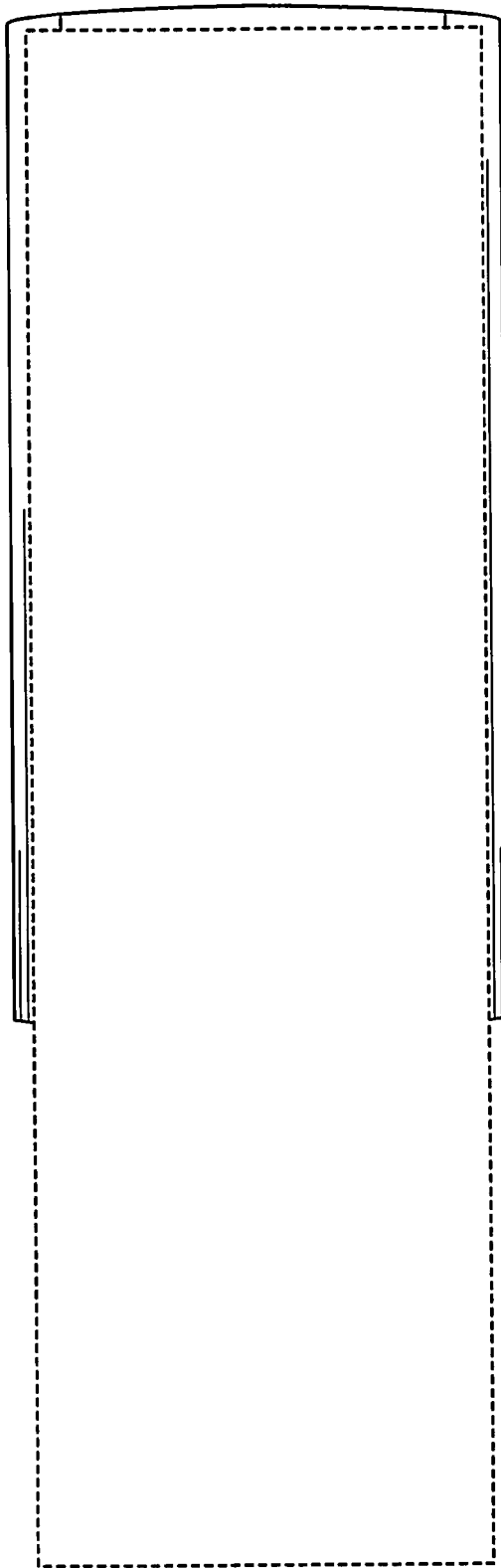

FIG. 4

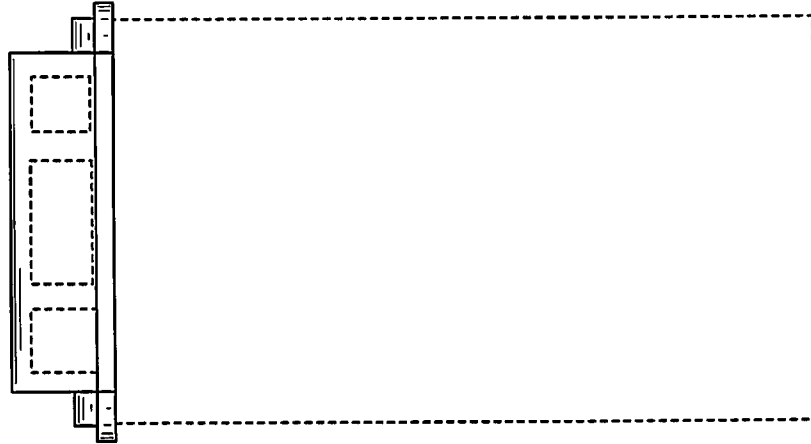

FIG. 5

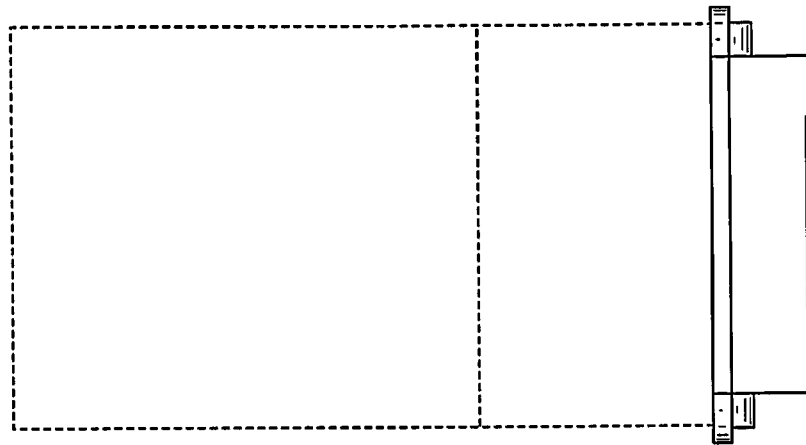

FIG. 6