

(19) World Intellectual Property Organization
International Bureau



(43) International Publication Date
18 June 2009 (18.06.2009)

PCT

(10) International Publication Number
WO 2009/076401 A1

- (51) **International Patent Classification:**
H01M2/16 (2006.01)
- (21) **International Application Number:**
PCT/US2008/086159
- (22) **International Filing Date:**
10 December 2008 (10.12.2008)
- (25) **Filing Language:** English
- (26) **Publication Language:** English
- (30) **Priority Data:**
61/007,082 11 December 2007 (11.12.2007) US
- (71) **Applicant (for all designated States except US):** **P.H. GLATFELTER COMPANY** [US/US]; 96 South George Street, Suite 500, York, PA 17401-1434 (US).
- (72) **Inventor; and**
- (75) **Inventor/Applicant (for US only):** **JUSTICE, William, N.** [US/US]; 308 Elizabeth Lane, Waverly, OH 45690 (US).
- (74) **Agents:** **LEWIS, Christopher, R.** et al; RatnerPrestia, P.O. Box 980, Valley Forge, PA 19482 (US).
- (81) **Designated States (unless otherwise indicated, for every kind of national protection available):** AE, AG, AL, AM, AO, AT, AU, AZ, BA, BB, BG, BH, BR, BW, BY, BZ, CA, CH, CN, CO, CR, CU, CZ, DE, DK, DM, DO, DZ, EC, EE, EG, ES, FI, GB, GD, GE, GH, GM, GT, HN, HR, HU, ID, IL, IN, IS, JP, KE, KG, KM, KN, KP, KR, KZ, LA, LC, LK, LR, LS, LT, LU, LY, MA, MD, ME, MG, MK, MN, MW, MX, MY, MZ, NA, NG, NI, NO, NZ, OM, PG, PH, PL, PT, RO, RS, RU, SC, SD, SE, SG, SK, SL, SM, ST, SV, SY, TJ, TM, TN, TR, TT, TZ, UA, UG, US, UZ, VC, VN, ZA, ZM, ZW
- (84) **Designated States (unless otherwise indicated, for every kind of regional protection available):** ARIPO (BW, GH, GM, KE, LS, MW, MZ, NA, SD, SL, SZ, TZ, UG, ZM, ZW), Eurasian (AM, AZ, BY, KG, KZ, MD, RU, TJ, TM), European (AT, BE, BG, CH, CY, CZ, DE, DK, EE, ES, FI, FR, GB, GR, HR, HU, IE, IS, IT, LT, LU, LV, MC, MT, NL, NO, PL, PT, RO, SE, SI, SK, TR), OAPI (BF, BJ, CF, CG, CI, CM, GA, GN, GQ, GW, ML, MR, NE, SN, TD, TG).
- Published:**
— with international search report
— before the expiration of the time limit for amending the claims and to be republished in the event of receipt of amendments

(54) **Title:** BATTER SEPARATOR STRUCTURES

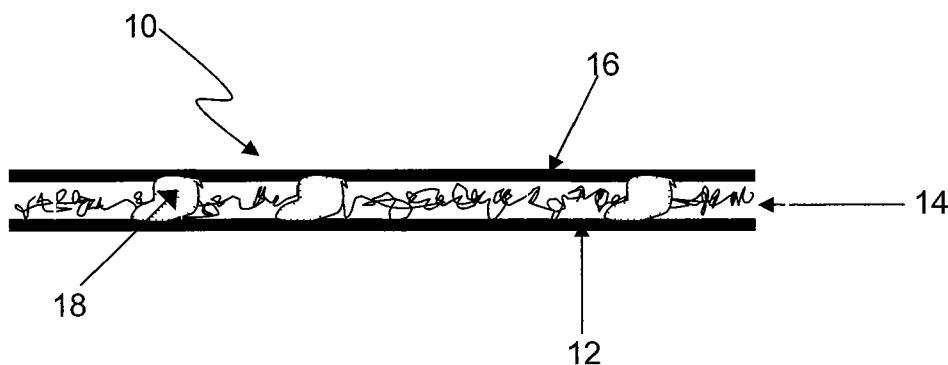

FIG. 1a

(57) **Abstract:** A multilayer composite sheet for use in a lead-acid battery includes a) a base layer including paper or a glass fiber mat; b) a layer of polymeric nanofibers bonded with discrete adhesive particles to a first surface of the base layer; and c) a scrim layer bonded with discrete adhesive particles to a surface of the layer of nanofibers opposite the base layer. A plate assembly for a lead-acid battery includes one or more multilayer composite sheets located adjacent or partially enclosing a lead plate.

WO 2009/076401 A1

BATTERY SEPARATOR STRUCTURES

CROSS REFERENCE TO RELATED APPLICATIONS

This application claims priority benefit of U.S. Provisional Appln. No.
5 61/007,082, filed December 11, 2007, the entirety of which is incorporated herein by reference.

BACKGROUND OF THE INVENTION

Lead-acid batteries contain lead plates that may be prepared by applying an aqueous paste of lead oxide (PbO) to a lead grid and then drying the grid. In some
10 methods, for example continuous casting methods, the lead oxide is held in place by a pasting paper while the plate is dried. In other methods, such as strip casting methods, pasting paper is not needed.

Once dry, the plates are "formed" by applying an electrical charge to the plates while they are immersed in a 6 molar sulfuric acid solution, resulting in the creation of
15 positive and negative plates. Newer production methods involve addition of expander materials (powdered sulfates) to the paste to produce negative plates, thereby eliminating the need to form the plates. In either case, a separator is then inserted between plates of opposite polarity, physically separating them. The separator's primary purpose is to prevent a short circuit due to particles bridging between plates
20 of opposite charge. Once the separator is applied, oppositely paired plates are placed into a cell of the battery housing, electrolyte (dilute sulfuric acid) is added, and the cover is attached. The pasting paper (if present) typically degrades over time due to contact with the electrolyte.

A typical separator is a glass fiber mat. Although the mat must act as a barrier
25 in the sense of preventing particle bridging between the plates, it should not interfere excessively with ion transfer in solution between the plates or reduced performance will result. The latter property encourages use of a relatively open, porous mat, but this may require the mat to be thicker to prevent particle bridging. Conventional separators have an overall thickness from 4-6 mm (0.157-0.236 in). This consumes
30 additional volume in the battery and displaces electrolyte. This limits battery performance in terms of capacity and discharge rate, due to the lower amount of sulfuric acid available for ion exchange. Also, the trend towards smaller physical battery sizes makes these bulky conventional separators less than ideal.

In some batteries, the glass mat separator may be a so-called "absorptive glass mat" that fills essentially the entire space between plates, but that absorbs the sulfuric acid electrolyte such that there is essentially no free liquid acid. Such a battery may be used upside down or on its side without fear of acid spillage. Many of the same issues apply to absorptive glass mats as apply to traditional separators, i.e., that the desire to minimize thickness and still prevent particle bridging tend to be at cross purposes.

Thus, methods and devices for separating battery plates that address these or other current limitations of lead-acid batteries would be commercially beneficial.

SUMMARY OF THE INVENTION

In one aspect, the invention provides a multilayer composite sheet for use in a lead-acid battery. The sheet includes

- a) a base layer including paper or a glass fiber mat;
- b) a layer of polymeric nanofibers bonded with discrete adhesive particles to a first surface of the base layer; and
- c) a scrim layer bonded with discrete adhesive particles to a surface of the layer of nanofibers opposite the base layer.

In another aspect, the invention provides a plate assembly for a lead-acid battery. The plate assembly includes a lead plate having first and second opposing surfaces coated respectively with first and second layers including lead oxide, the first and second layers contacting first and second multilayer composite sheets respectively, each of the composite sheets including:

- a) a paper base layer;
- b) a layer of polymeric nanofibers bonded with discrete adhesive particles to a first surface of the paper base layer; and
- c) a scrim layer bonded with discrete adhesive particles to a surface of the layer of nanofibers opposite the paper base layer;

wherein each of the first and second layers of the plate is adjacent and bonded to the paper base layer of the first and second multilayer composite sheets respectively on a second surface thereof opposite the first surface, and wherein the first and second multilayer composite sheets are adhered together so as to enclose the lead plate on three sides.

In yet another aspect, the invention provides a plate assembly for a lead-acid battery. The plate assembly includes a lead plate having first and second opposing surfaces coated respectively with first and second layers including lead oxide, at least one of the first and second layers contacting a multilayer composite sheet including:

- a) a glass fiber mat base layer;
- b) a layer of polymeric nanofibers bonded with discrete adhesive particles to a first surface of the glass fiber mat base layer; and
- c) a scrim layer bonded with discrete adhesive particles to a surface of the layer of nanofibers opposite the glass fiber mat base layer;

wherein the at least one of the first and second layers of the plate is adjacent the glass fiber mat base layer of the multilayer composite sheet on a second surface thereof opposite the first surface.

BRIEF DESCRIPTION OF THE DRAWINGS

Figure 1 a is a schematic diagram of a multilayer composite sheet suitable for use as a battery separator according to the invention.

Figure 1 b is a schematic diagram of equipment suitable for manufacturing a multilayer composite sheet according to the invention.

Figure 2 is a photomicrograph of paper suitable for making a multilayer composite sheet according to the invention.

Figure 3 is a photomicrograph of a nanofiber layer web suitable for making a multilayer composite sheet according to the invention.

Figure 4 is a photomicrograph of the nanofiber layer web of Figure 3 at higher magnification.

Figure 5 is a cross-sectional schematic diagram of a battery plate employing a multilayer composite sheet according to the invention.

DETAILED DESCRIPTION OF THE INVENTION

The invention will now be described with reference to the Figures, wherein similar numbers indicate similar features. The figures depict certain nonlimiting embodiments of the invention. Figures 1a, 1 b and 5 are not to scale, and are not intended to serve as engineering drawings.

The invention provides a multilayer composite sheet suitable for use as a battery separator, shown schematically in Figure 1a. In some embodiments, the

sheet may be used as a combined battery pasting paper/separator, as will now be discussed. The sheet, shown generally at 10, includes a fibrous layer 12 upon which resides an electrically nonconductive polymeric nanofiber layer 14, upon which in turn resides a polymeric scrim layer 16. In the present case, the fibrous layer 12 is a pasting paper. Discrete particles of adhesive 18 adhere the nanofiber layer to both the paper layer and the scrim layer, thereby integrating the three layers to form the composite sheet. In this particular embodiment, the adhesive permeates the nanofiber layer such that a given adhesive particle may directly contact all three layers simultaneously. However, it is also suitable for some adhesive particles to adhere the paper and nanofiber layers to each other while others adhere the nanofiber layer to the scrim layer.

Fibrous layer 12 may be any grade of paper ordinarily used for battery pasting purposes. Manufacturers of suitable papers include Glatfelter, Crystex, MB Papeles, and Purico. The paper serves the usual function of a pasting paper, i.e., it allows good adhesion of the lead oxide slurry to the plate during its preparation.

Nanofiber layer 14 is easily permeable to the electrolyte, but essentially impermeable to particles of lead compounds that may be present in the battery. Thus, the nanofiber layer acts as a separator, preventing such particles from forming bridges between and the plates and short circuiting the battery.

The diameter of the nanofibers is typically at least 40nm and more typically at least 100nm. The diameter is typically at most 1000nm, more typically at most 700nm, and most typically at most 400nm. The nanofiber layer is generally at most 5000nm thick, or at most 3000nm thick. It is typically at least 200nm thick, or at least 500nm thick, or at least 1000nm thick, and most typically about 2000nm thick on average. The layer will have average pore diameters typically at most 1000nm and more typically at most 500nm. The pores are usually at least 100nm in diameter on average. Suitable nanofiber materials are typically synthetic polymers, and include polymers that are chemically resistant to the electrolyte. These and include nylon, polyvinyl chloride, polystyrene, polypropylene, polyethylene, and copolymers of ethylene and/or propylene with alpha olefins.

Scrim layer 16 provides support for the nanofiber web, and is made of an electrically nonconductive material that is chemically resistant to sulfuric acid. The scrim will typically have a rather open structure and will generally have a web thickness of 0.5-2 mm (0.02-0.08 in) in order to provide sufficient strength as well as physical separation of the plates. It may be made of materials similar to those described above for making the nanofiber layer. One exemplary scrim is a light

nonwoven polypropylene sold under the name Pureflow. Various mesh screens such as those made of nylon, polypropylene, and polyethylene may also be used. Adhesive particles 18 may be prepared from a hot melt adhesive, for example Loctite's Hysol SprayPac Polyshot.

5 Several advantages may be realized by using a multilayer composite sheet according to the invention as a combined battery pasting paper/separator. The increased volume of electrolyte gained through the replacement of a traditional thick separator with the present thinner one will typically increase battery capacity, and the additional volume will typically also improve battery performance through better
10 wetting of the plate and increased acid transport. Electrical resistance will typically be reduced due to the finer matrix of the nanofiber web, thus resulting in higher available discharge rates. Material and process costs will typically be significantly reduced by eliminating the need to manufacture and install a stand-alone separator.

 In another embodiment, fibrous layer 12 of the multilayer composite sheet
15 is an absorptive glass mat. Such a structure may be particularly useful as a separator for plates prepared by strip casting, which do not require the use of pasting paper. As noted above, the absorptive glass mat absorbs the sulfuric acid electrolyte so as to prevent spillage when the battery is used on its side or upside down. But the mat may be much thinner than in traditional applications because it need not act as a
20 separator, which function is performed by the nanofiber layer 14. This makes it possible to reduce the physical size of the battery while maintaining good performance. Suitable absorptive glass mats are described in U.S. Pat. Nos. 5,091,275 and 7,144,633, both of which are incorporated herein by reference.

 In some embodiments, the absorptive glass mats comprise borosilicate glass
25 fibers. In some embodiments, the glass mat can be handled in a rigid, compressed state during battery assembly but subsequently expands once immersed in the electrolyte between the battery plates. Such a mat may be formed of glass micro-fibers and impregnated with an aqueous binder mixture comprising colloidal silica particles and a sulfate salt. The impregnated mat is dried and compressed, so that
30 the salt coagulates the silica particles within the mat, thereby preventing migration of the silica particles to the surface of the mat as the mat is dried. The binder remains evenly distributed throughout the mat as it dries, and holds the dried mat in a rigid, compressed state so that it is easily handled.

 In some embodiments, the mat is compressed and dried to a thickness that is
35 slightly less than the specified distance between the electrode plates, leaving room also for the nanofiber layer and the scrim layer. Consequently, a single mat may be

placed between each pair of electrode plates within the battery without the use of complex equipment for compressing the mat between the plates during the assembly process. Alternatively, the mats may be shaped during preparation such that they may be placed in pairs on opposite sides of a plate and adhered together, as will be discussed below with respect to Figure 5.

As the battery electrolyte contacts the binder, the salt dissolves within the electrolyte, leaving behind the silica particles. These have a high surface area and the appropriate surface chemistry for facilitating oxygen transport between the positive and negative electrodes. As the binder salt dissolves, the mat expands against the surfaces of the electrode plates to fill in the space between the plates.

Production of The Multilayer Composite Sheet

The composite sheet may be prepared by any of a variety of methods, and suitable equipment for one exemplary method is shown schematically in Figure 1b. the method will be described with respect to the use of paper for fibrous layer 12, but similar methods can be used if an absorptive glass mat is used instead. The initial step involves electro-spinning a polymeric layer of nanofibers onto the battery pasting paper. Subsequently, discrete droplets of a chemically resistant adhesive (for example, a hot melt adhesive, although others may be used) are deposited on the surface of the nanofibers. This may be accomplished with a pneumatic sprayer, which results in deposition of miniscule discrete droplets of adhesive rather than a uniform film. By avoiding a uniform film of adhesive, good permeability is maintained through the nanofibers and the attached scrim. Finally, the scrim is applied over the deposited adhesive. This is similar to lamination, as the scrim can be applied via a roll directly over a moving web of the paper/nanofiber assembly and the final composite sheet subsequently rolled up. The finished rolls are then slit according to desired sizes.

Battery Plates Using The Multilayer Composite Sheet

Attention is drawn to Figure 5, which depicts a battery plate indicated generally at 20 incorporating a multilayer composite sheet 10 according to the invention as a combined pasting paper/separator. The pasting paper/separator 10 is first applied to both sides of a lead plate (typically a grid) 24 which has previously been coated with aqueous lead oxide paste 22, with the paper side contacting the lead oxide. This holds the paste to the grid 24 throughout plate manufacture. On three of the four sides of the plate, both of the pasting paper/separator composite sheets extend beyond the edge of the grid, so that they may be sealed together to create a

unified enclosure around the plate on three sides. This may be accomplished with a mechanical sealing machine, thermal sealer, or hot melt sealer may be used to join the outer edges of the two composite sheets, using an additional adhesive 26. The adhesive may be of any acid-resistant type, and will typically be a hot melt adhesive such as that used to integrate the layers. The result is a closed, physically separating envelope surrounding the plate on three sides, with the fourth side left open to allow attachment of an electrical connector to the plate. The plates are then cured (dried) prior to the forming process. After forming, the plates (electrodes) are alternated with those oppositely charged and placed into the battery housing. A traditional separator is not required because the plate is now covered by a physically separating composite of scrim and nanofiber layers. Dilute sulfuric acid is then added and the battery is sealed. The pasting paper will degrade over time in the electrolyte, but the chemically resistant nanofiber layer and scrim will stay intact and continue to prevent short circuiting while still affording very high ion exchange. Similarly, in cases where fibrous layer 12 is an absorptive glass mat rather than paper, the nanofiber layer 14 serves as the separator to prevent particle bridging. In this case, the structure prepared by adhering the composite sheets together can merely be slipped over the already pasted and dried plate, rather than using the composite as a pasting paper for applying the lead oxide.

Multilayer composite sheets according to the invention provide several advantages when used as combined battery pasting paper/separators. By combining the polymeric nanofiber web and scrim with the pasting paper, a permeable shield capable of physically separating the plates to prevent particle bridging can be added during the manufacture of the battery plate. This eliminates a separate step of installing a separator between the plates when producing the battery. The electrospun web has advantages of low density, large surface area to mass, high pore volume, and small pore size. The scrim provides strength to the composite sheet but is relatively thin. By obviating the need for a stand-alone separator, battery volume is increased, thereby providing more electrolyte and commensurately higher capacity and discharge rate. This larger volume can also allow the overall battery size to be reduced without sacrificing capacity or storage potential.

Although the invention is illustrated and described herein with reference to specific embodiments, the invention is not intended to be limited to the details shown. Rather, various modifications may be made in the details within the scope and range of equivalents of the claims without departing from the invention.

What is Claimed:

- 1 1. A multilayer composite sheet for use in a lead-acid battery, comprising
2 a) a base layer comprising paper or a glass fiber mat;
3 b) a layer of polymeric nanofibers bonded with discrete adhesive
4 particles to a first surface of the base layer; and
5 c) a scrim layer bonded with discrete adhesive particles to a surface of
6 the layer of nanofibers opposite the base layer.
- 1 2. The composite sheet of claim 1, wherein the diameter of the nanofibers
2 is in a range from 40nm to 1000nm.
- 1 3. The composite sheet of claim 1 or 2, wherein the diameter of the
2 nanofibers is in a range from 100nm to 400nm.
- 1 4. The composite sheet of any preceding claim, wherein the layer of
2 polymeric nanofibers has an average thickness in a range from 200nm to 2000nm.
- 1 5. The composite sheet of any preceding claim, wherein the layer of
2 polymeric nanofibers has an average thickness in a range from 800nm to 2000nm.
- 1 6. The composite sheet of any preceding claim, wherein the layer of
2 polymeric nanofibers has an average pore diameter in a range from 100nm to 500nm.
- 1 7. The composite sheet of any preceding claim, wherein the base layer
2 comprises paper.
- 1 8. The composite sheet of any preceding claim, wherein each of the
2 adhesive particles in b) and c) are hot melt adhesive particles.
- 1 9. The composite sheet of any of claims 1-6 and 8, wherein the base layer
2 comprises a glass fiber mat.
- 1 10. The composite sheet of claim 9, wherein the glass fiber mat comprises
2 borosilicate glass fibers.
- 1 11. The composite sheet of claim 9 or 10, wherein the glass fiber mat
2 comprises a sulfate salt and colloidal silica dispersed therein.
- 1 12. The composite sheet of any of claims 9-11, wherein the glass fiber mat
2 is a compressed mat capable of expanding in thickness after immersion in battery
3 electrolyte.
- 1 13. A plate assembly for a lead-acid battery, comprising a lead plate having
2 first and second opposing surfaces coated respectively with first and second layers

3 comprising lead oxide, said first and second layers contacting first and second
4 multilayer composite sheets respectively, each of said composite sheets comprising:

5 a) a paper base layer;

6 b) a layer of polymeric nanofibers bonded with discrete adhesive
7 particles to a first surface of the paper base layer; and

8 c) a scrim layer bonded with discrete adhesive particles to a surface of
9 the layer of nanofibers opposite the paper base layer;

10 wherein each of the first and second layers of the plate is adjacent and bonded
11 to the paper base layer of the first and second multilayer composite sheets
12 respectively on a second surface thereof opposite the first surface, and wherein the
13 first and second multilayer composite sheets are adhered together so as to enclose
14 the lead plate on three sides.

1 14. A plate assembly for a lead-acid battery, comprising a lead plate having
2 first and second opposing surfaces coated respectively with first and second layers
3 comprising lead oxide, at least one of said first and second layers contacting a
4 multilayer composite sheet comprising:

5 a) a glass fiber mat base layer;

6 b) a layer of polymeric nanofibers bonded with discrete adhesive
7 particles to a first surface of the glass fiber mat base layer; and

8 c) a scrim layer bonded with discrete adhesive particles to a surface of
9 the layer of nanofibers opposite the glass fiber mat base layer;

10 wherein said at least one of the first and second layers of the plate is adjacent
11 the glass fiber mat base layer of the multilayer composite sheet on a second surface
12 thereof opposite the first surface.

1 15. A plate assembly according to claim 14, wherein said first and second
2 layers contact first and second multilayer composite sheets respectively;

3 wherein each of the first and second layers of the plate is adjacent the glass
4 fiber mat base layer of the first and second multilayer composite sheets respectively
5 on a second surface thereof opposite the first surface, and wherein the first and
6 second multilayer composite sheets are adhered together so as to enclose the lead
7 plate on three sides.

1/5

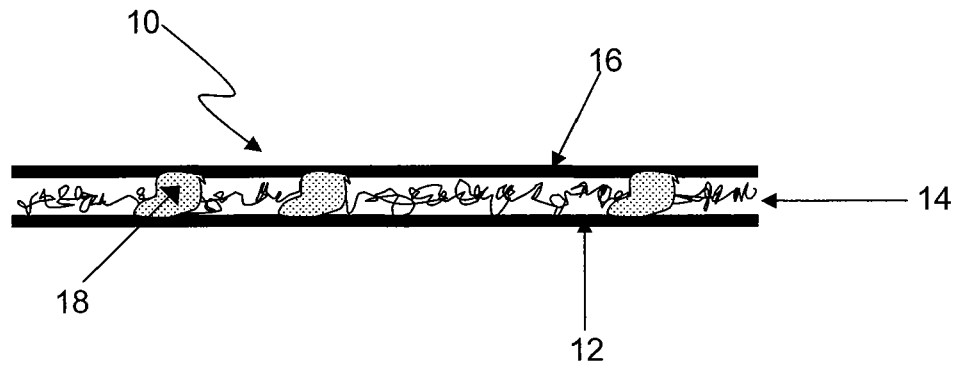

FIG. 1a

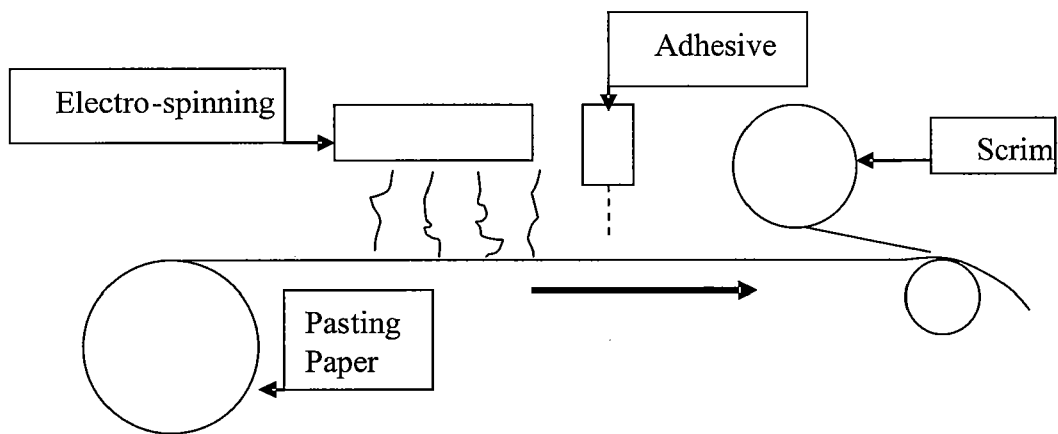

FIG. 1b

2/5

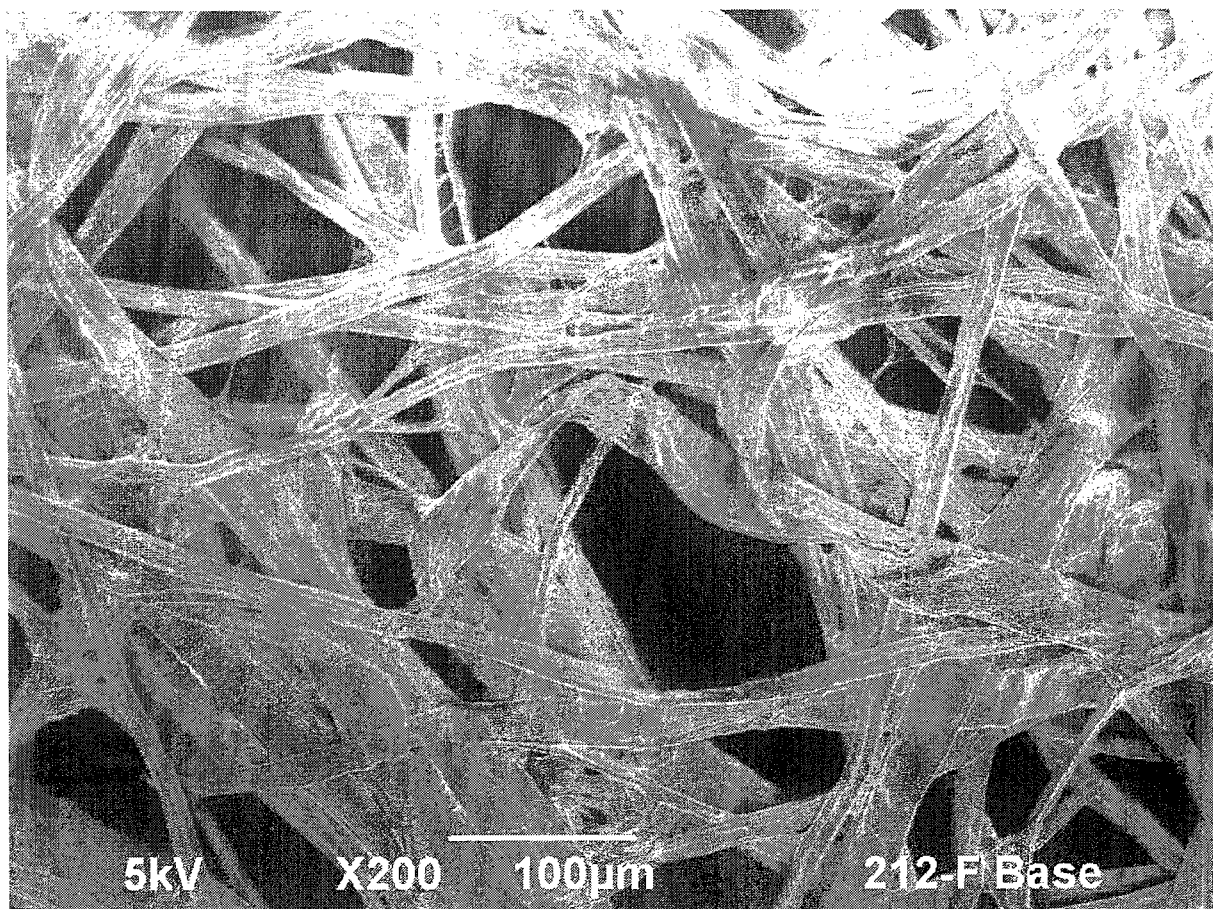

FIG. 2

3/5

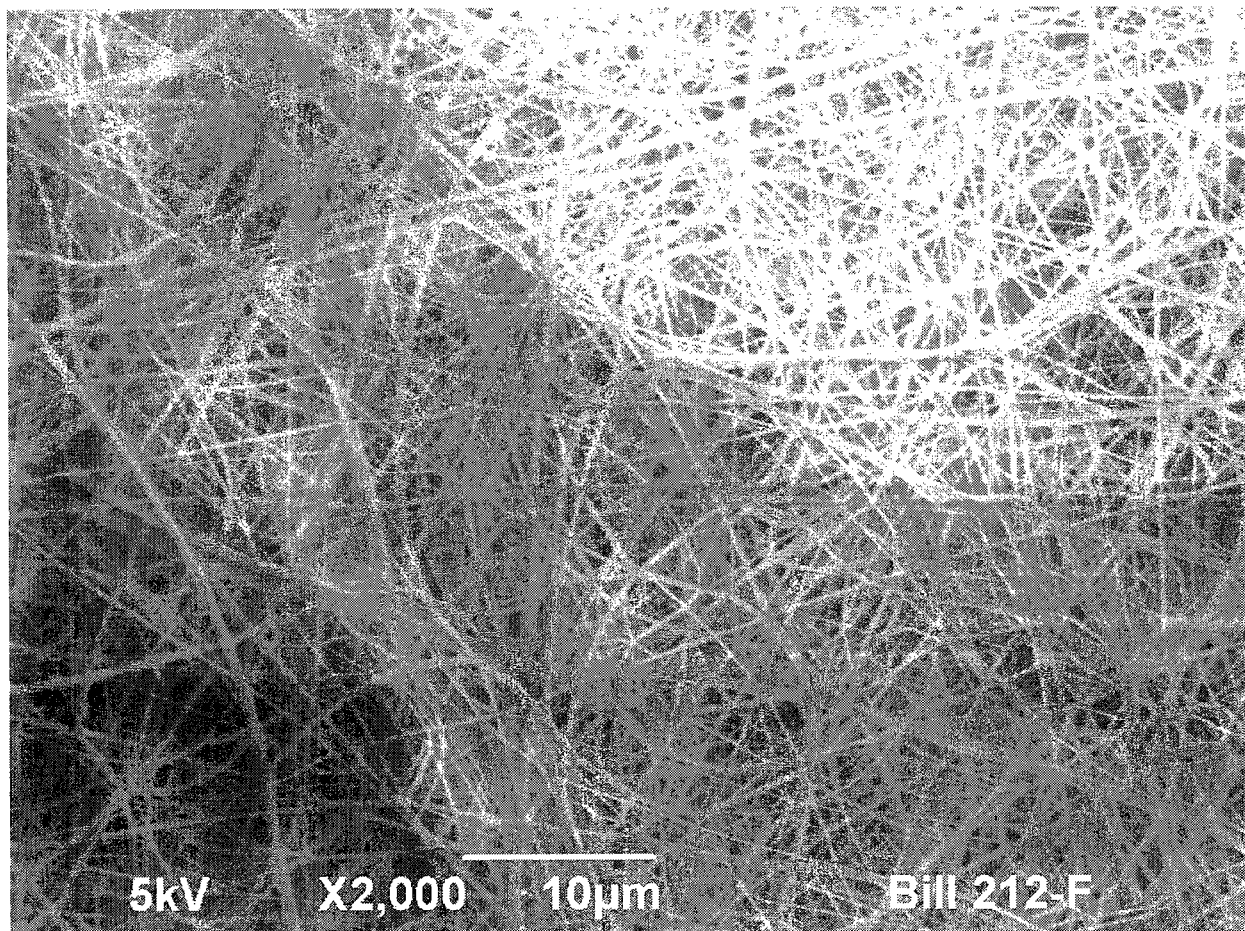

FIG. 3

4/5

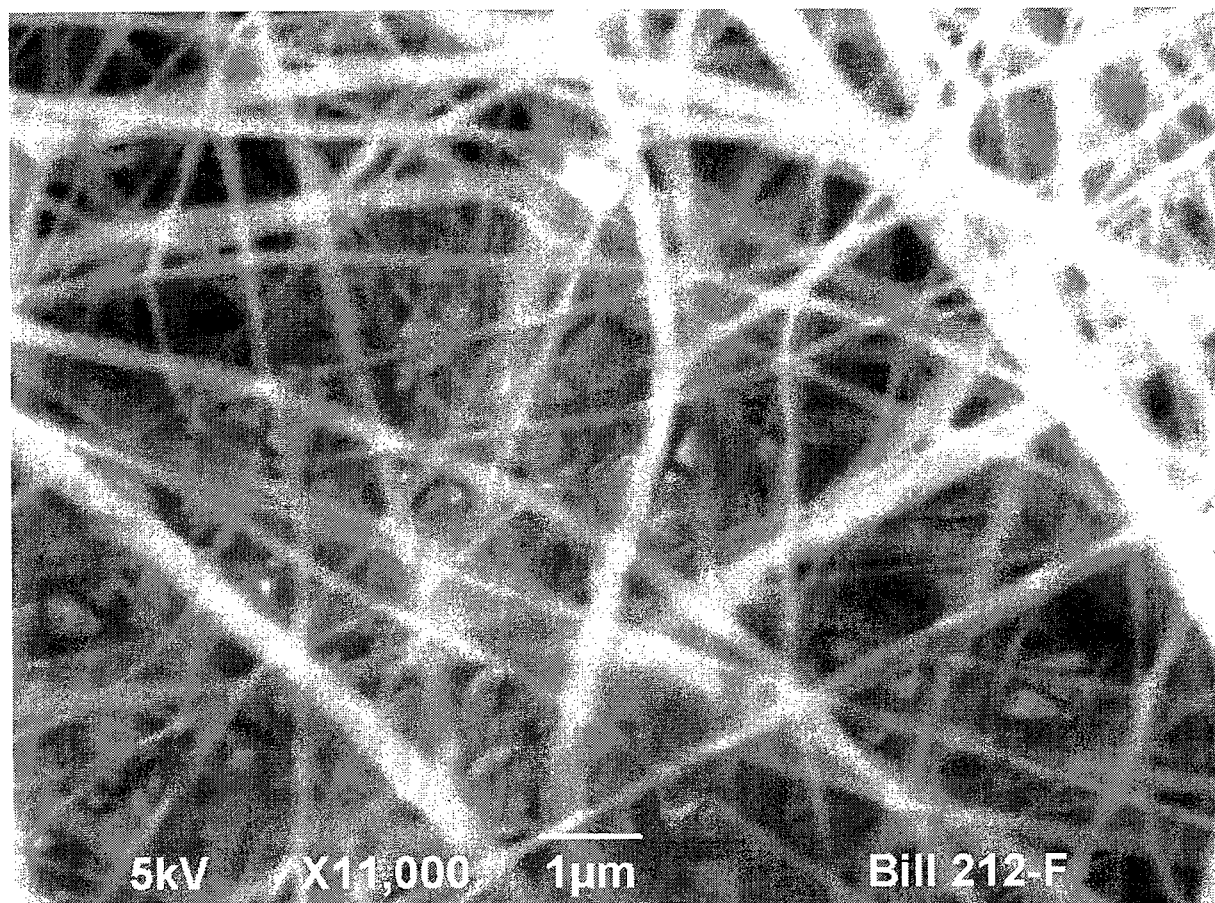

FIG. 4

5/5

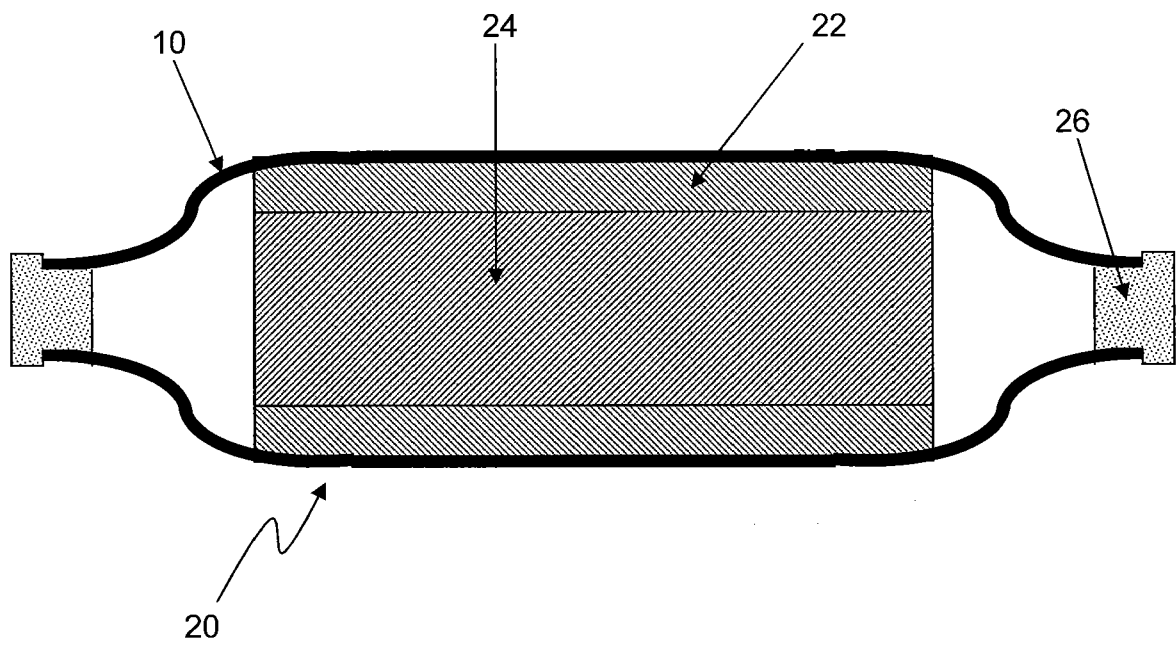

FIG. 5

INTERNATIONAL SEARCH REPORT

International application No
PCT/US2008/086159

A. CLASSIFICATION OF SUBJECT MATTER
INV. H01M2/16

According to International Patent Classification (IPC) or to both national classification and IPC

B. FIELDS SEARCHED

Minimum documentation searched (classification system followed by classification symbols)
HOIM

Documentation searched other than minimum documentation to the extent that such documents are included in the fields searched

Electronic data base consulted during the international search (name of data base and, where practical, search terms used)

EPO-Internal

C. DOCUMENTS CONSIDERED TO BE RELEVANT

Category*	Citation of document, with indication, where appropriate, of the relevant passages	Relevant to claim No.
A	US 4 137 377 A (MCCLELLAND DONALD H) 30 January 1979 (1979-01-30) column 1, lines 5-10 column 2, line 52 - column 3, line 46 figure 2	1-15
A	WO 97/11501 A (HOLLINGSWORTH & VOSE COMPANY M [US]; ZGURIS GEORGE C [US]; HARMON FRAN) 27 March 1997 (1997-03-27) page 7, lines 8-32 figure 2	1-15
A	JP 55 090055 A (JAPAN STORAGE BATTERY CO LTD) 8 July 1980 (1980-07-08) the whole document	1-15

D Further documents are listed in the continuation of Box C.

☒ See patent family annex.

* Special categories of cited documents :

"A" document defining the general state of the art which is not considered to be of particular relevance

"E" earlier document but published on or after the international filing date

"L" document which may throw doubts on priority claim(s) or which is cited to establish the publication date of another citation or other special reason (as specified)

"O" document referring to an oral disclosure, use, exhibition or other means

"P" document published prior to the International filing date but later than the priority date claimed

"T" later document published after the international filing date or priority date and not in conflict with the application but cited to understand the principle or theory underlying the invention

"X" document of particular relevance; the claimed invention cannot be considered novel or cannot be considered to involve an inventive step when the document is taken alone

"Y" document of particular relevance; the claimed invention cannot be considered to involve an inventive step when the document is combined with one or more other such documents, such combination being obvious to a person skilled in the art.

"&" document member of the same patent family

Date of the actual completion of the international search

15 May 2009

Date of mailing of the international search report

28/05/2009

Name and mailing address of the ISA/

European Patent Office, P.B. 5818 Patentlaan 2
NL - 2280 HV RIJSWIJK
Tel. (+31-70) 340-2040,
Fax: (+31-70) 340-3016

Authorized officer

Del Piero, Gianni no

INTERNATIONAL SEARCH REPORT

Information on patent family members

International application No

PCT/US2008/086159

Patent document cited in search report		Publication date	Patent family member(s)	Publication date
US 4137377	A	30-01-1979	DE 2822396 A1	26-04-1979
			GB 1569745 A	18-06-1980
			JP 54058832 A	11-05-1979
WO 9711501	A	27-03-1997	AU 700789 B2	14-01-1999
			AU 7363196 A	09-04-1997
			BR 9610479 A	16-03-1999
			CA 2232558 A1	27-03-1997
			CN 1229527 A	22-09-1999
			CZ 9800857 A3	12-08-1998
			DE 69611252 D1	18-01-2001
			DE 69611252 T2	21-06-2001
			EP 0867044 A1	30-09-1998
			ES 2154841 T3	16-04-2001
			JP 2001524248 T	27-11-2001
			PL 325636 A1	03-08-1998
			PT 867044 E	29-06-2001
JP 55090055	A	08-07-1980	NONE	