



US00D393146S

United States Patent [19] Valle

[11] Patent Number: **Des. 393,146**

[45] Date of Patent: ****Apr. 7, 1998**

[54] **SHOE SOLE**

[75] Inventor: **Guido Valle, Padua, Italy**

[73] Assignee: **VALSPORT S.p.A., Padua, Italy**

[**] Term: **14 Years**

[21] Appl. No.: **65,224**

[22] Filed: **Jan. 24, 1997**

[51] LOC (6) Cl. **02-04**

[52] U.S. Cl. **D2/962**

[58] Field of Search D2/951, 947, 962,
D2/954, 957, 959; 36/134, 126-130, 67 A,
67 D, 59 R, 67 B, 67 C

[56] **References Cited**

U.S. PATENT DOCUMENTS

D. 272,772	2/1984	Kohno	D2/954
D. 290,903	7/1987	Inohara et al.	D2/962
D. 291,743	9/1987	Inohara et al.	D2/957
D. 294,655	3/1988	Heyes	D2/962
D. 322,355	12/1991	Arai	D2/954
D. 351,495	10/1994	Nagai et al.	D2/959

D. 368,360	4/1996	Wolfe	D2/962
3,513,571	5/1970	Larcher	D2/962
4,527,344	7/1985	Mozena	36/67 A
4,667,425	5/1987	Effler et al.	36/126
4,689,901	9/1987	Ihlenburg	36/114
5,351,421	10/1994	Miers	36/67 R
5,437,112	8/1995	Johnston	36/128

OTHER PUBLICATIONS

The Washington Post, Mar. 22, 1994, p. 16. Shoe Sole.

Primary Examiner—Doris V. Coles
Attorney, Agent, or Firm—Sughrue, Mion, Zinn, Macpeak & Seas, PLLC

[57] **CLAIM**

The ornamental design for a shoe sole, as shown.

DESCRIPTION

FIG. 1 is a perspective view of the bottom, one side and rear end of a shoe sole showing my new design; FIG. 2 is a side elevational view thereof; and, FIG. 3 is a bottom plan view thereof.
The top forms no part of claimed design.

1 Claim, 2 Drawing Sheets

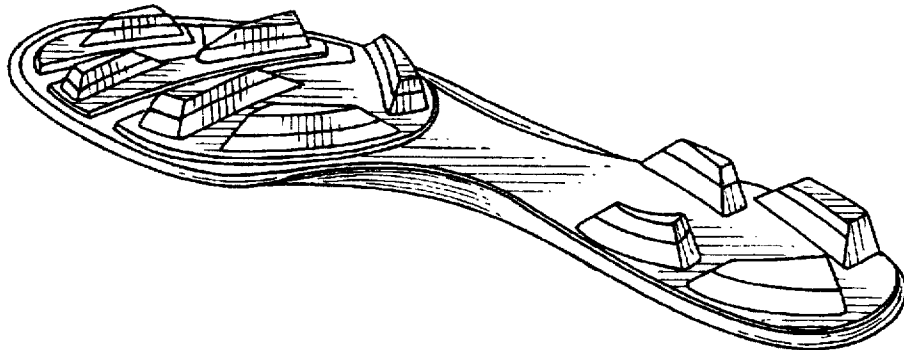

FIG. 1

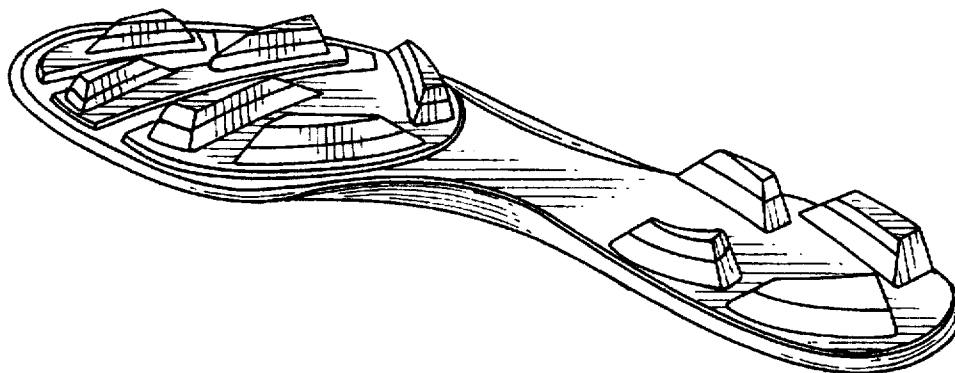

FIG. 2

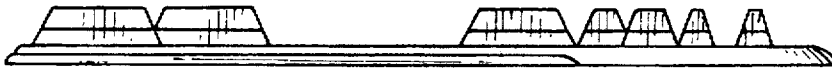

FIG. 3

