



(51) International Patent Classification:
G06K 9/00 (2006.01)

(21) International Application Number:
PCT/US2010/048725

(22) International Filing Date:
14 September 2010 (14.09.2010)

(25) Filing Language: English

(26) Publication Language: English

(30) Priority Data:
61/242,129 14 September 2009 (14.09.2009) US
12/880,543 13 September 2010 (13.09.2010) US

(71) Applicant (for all designated States except US): **BIO-RAD LABORATORIES, INC.** [US/US]; 1000 Alfred Nobel Drive, Hercules, California 94527 (US).

(72) Inventor; and

(75) Inventor/Applicant (for US only): **HENG, Xin** [CN/US]; 1000 Alfred Nobel Drive, Hercules, California 94527 (US).

(74) Agents: **BOYD, David, W.** et al.; Townsend and Townsend and Crew LLP, 1400 Wewatta Street, Suite 600, Denver, Colorado 80202-5556 (US).

(81) Designated States (unless otherwise indicated, for every kind of national protection available): AE, AG, AL, AM, AO, AT, AU, AZ, BA, BB, BG, BH, BR, BW, BY, BZ,

CA, CH, CL, CN, CO, CR, CU, CZ, DE, DK, DM, DO, DZ, EC, EE, EG, ES, FI, GB, GD, GE, GH, GM, GT, HN, HR, HU, ID, IL, IN, IS, JP, KE, KG, KM, KN, KP, KR, KZ, LA, LC, LK, LR, LS, LT, LU, LY, MA, MD, ME, MG, MK, MN, MW, MX, MY, MZ, NA, NG, NI, NO, NZ, OM, PE, PG, PH, PL, PT, RO, RS, RU, SC, SD, SE, SG, SK, SL, SM, ST, SV, SY, TH, TJ, TM, TN, TR, TT, TZ, UA, UG, US, UZ, VC, VN, ZA, ZM, ZW.

(84) Designated States (unless otherwise indicated, for every kind of regional protection available): ARIPO (BW, GH, GM, KE, LR, LS, MW, MZ, NA, SD, SL, SZ, TZ, UG, ZM, ZW), Eurasian (AM, AZ, BY, KG, KZ, MD, RU, TJ, TM), European (AL, AT, BE, BG, CH, CY, CZ, DE, DK, EE, ES, FI, FR, GB, GR, HR, HU, IE, IS, IT, LT, LU, LV, MC, MK, MT, NL, NO, PL, PT, RO, SE, SI, SK, SM, TR), OAPI (BF, BJ, CF, CG, CI, CM, GA, GN, GQ, GW, ML, MR, NE, SN, TD, TG).

Declarations under Rule 4.17:

- as to the identity of the inventor (Rule 4.17(i))
- as to applicant's entitlement to apply for and be granted a patent (Rule 4.17(ii))
- as to the applicant's entitlement to claim the priority of the earlier application (Rule 4.17(iii))

Published:

- with international search report (Art. 21(3))

(54) Title: NEAR REAL TIME OPTICAL PHASE CONJUGATION

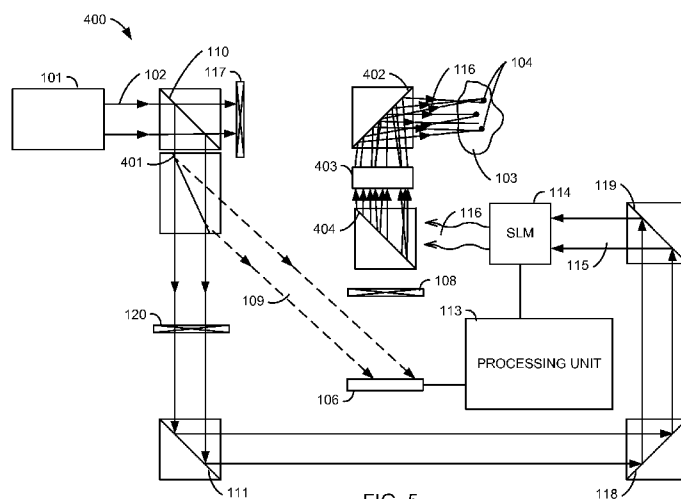

FIG. 5

(57) Abstract: An optical system and associated method enable near real time optical phase conjugation. In the method, a translucent medium is illuminated by a sample illumination beam. Light scattered by the medium is directed to an electronic image sensor while a reference beam is also directed to the electronic image sensor. The scattered light and the reference beam form an interference pattern at the electronic image sensor. A digital representation of the interference pattern is recorded using the electronic image sensor, and the characteristics of a conjugate of the sample beam are computed from the numerical representation. A conjugate beam having the computed characteristics is generated using a configurable optical element and directed back to the translucent medium. The generation of the conjugate beam may be accomplished using a spatial light modulator.

WO 2011/032130 A1

NEAR REAL TIME OPTICAL PHASE CONJUGATION

[0001] This application claims the benefit of U.S. Provisional Application No.61/242,129, filed on September 14, 2009 and titled “Near Real Time Optical Phase Conjugation”, the disclosure of which is hereby incorporated herein by reference in its entirety.

BACKGROUND OF THE INVENTION

[0002] Turbid or translucent media present special problems for optical systems. For example, a medium such as biological tissue may transmit light efficiently, but may scatter the light substantially so that it is difficult to see or image through the tissue or to direct light through the tissue to a particular target. The difficulty is not primarily due to the absorption of light by the sample, but to the scattering that interferes with conventional image formation.

[0003] While the scattering may appear random, it is actually deterministic. This determinism can be used by advanced optical techniques so that it is possible to compensate for the scattering in the turbid medium. For example, Yaqoob et al. have used a holographic recording technique produce a phase conjugate mirror, in order to image through a turbid medium. See Yaqoob et al., “Optical Phase Conjugation for Turbidity Suppression in Biological Samples”, Nature Photonics 2, 110-115 (2008). In the system of Yaqoob et al., an image is projected through a turbid sample, which scatters the projected light into a lithium niobate crystal. A reference beam is also directed through the crystal, and the interference pattern or hologram generated by interference of the reference beam with the scattered light is recorded by the crystal. After a time, the reference beam is switched off, and a conjugate of the reference beam is passed through the crystal, so that a conjugate of the original scattered light is produced. The conjugate of the scattered light follows (in reverse direction) the traces of the original scattered light, passing through the turbid sample, back through the imaging optics, and to a camera where an image is recorded. The effect of the scattering is thus reversed, and it is possible to image through the turbid or translucent medium.

[0004] A disadvantage of prior systems is that the recording of the hologram may take several minutes. Especially in medical treatment applications, there is a need for faster generation of a conjugate beam, to compensate for possible motion of targets.

BRIEF SUMMARY OF THE INVENTION

[0005] In one embodiment, a method comprises illuminating a translucent medium with a sample illumination beam, and directing light scattered by the medium to an electronic image sensor. The method further comprises providing a reference light beam having known characteristics, and directing the reference light beam to the electronic image sensor, such that the reference beam and the scattered light form an interference pattern on the electronic image sensor. A numerical representation of the interference pattern is digitally recorded. From the numerical representation of the interference pattern, the characteristics of a conjugate beam are computed. The conjugate beam is a conjugate of the scattered light. The method further comprises generating a conjugate beam having the computed characteristics, and directing the conjugate beam toward the translucent medium.

[0006] The method may further comprise tagging features in the translucent medium to preferentially scatter light from the sample illumination beam. In some embodiments, generating the conjugate beam further comprises programming a configurable optical element to produce the conjugate beam when a reillumination beam having known characteristics is directed through the configurable optical element, and directing a reillumination beam having the known characteristics through the configurable optical element. The sample illumination beam, the reference beam, and the reillumination beam may be produced from the same light source. The reillumination beam may be a plane wave. The reillumination beam may be a Gaussian beam. The configurable optical element may comprise a spatial light modulator. The configurable optical element may comprise an acoustic optical deflector. The configurable optical element may comprise an electro optic modulator.

[0007] In some embodiments generating the conjugate beam further comprises programming a configurable optical element to produce the conjugate beam when a reillumination beam having known characteristics is reflected from the configurable optical element, and reflecting a reillumination beam having the known characteristics from the configurable optical element. The reillumination beam may be a plane wave. The reillumination beam may be a Gaussian beam. The configurable optical element may comprise a spatial light modulator. The configurable optical element may comprise an acoustic optical deflector. The configurable optical element may comprise an electro optic modulator.

[0008] In some embodiments, the conjugate beam is of higher power than the scattered light. The conjugate beam may be directed toward the translucent medium for a longer time than is required to generate and digitally record the numerical representation of the

interference pattern. The method may further comprise turning off the sample illumination beam and the reference beam when the conjugate beam is directed toward the translucent medium. In some embodiments, the light scattered by the medium comprises light traveling in generally the same direction as the sample illumination beam. In some embodiments, the light scattered by the medium comprises light reflected from the medium. Generating the conjugate beam having the computed characteristics may include generating the conjugate beam using a single light modulating device. Generating the conjugate beam having the computed characteristics may include generating the conjugate beam using two synchronized modulation devices.

10 [0009] In some embodiments, the translucent medium is biological tissue, and the method further comprises tagging particular structures within the biological tissue so that the tagged structures preferentially scatter more light than is scattered by untagged surrounding tissue, and consequently are more intensely illuminated by the conjugate beam than is the untagged surrounding tissue. Tagging particular structures may comprise tagging cancer cells. The method may further comprises irradiating, via the conjugate beam, the tagged cancerous cells with doses of light radiation that are detrimental to the cells.

[0010] According to other embodiments, an optical system comprises a light source that produces a sample illumination beam directed at a translucent medium, and an electronic image sensor onto which light scattered from the translucent medium is directed. The system further comprises a reference beam having known characteristics, also directed to the electronic image sensor such that an interference pattern is formed at the electronic image sensor by interference of the scattered light with the reference beam. The system also includes a processing unit programmed to record, from the electronic image sensor, a digital representation of the interference pattern, and to compute, from the digital representation, the characteristics of a conjugate beam that is the conjugate of the scattered light. The system also includes an optical device configured to produce the conjugate beam under control of the processing unit. The electronic image sensor may comprise a charge coupled device (CCD) sensor. The electronic image sensor may comprise a complementary metal oxide semiconductor (CMOS) sensor. The computed characteristics of the conjugate beam may include amplitude information and phase information. The conjugate beam directed back to the translucent medium may be of a higher power than the scattered light. The conjugate beam may be directed back to the translucent medium for a longer time than is required to generate and record the numerical representation of the interference pattern.

[0011] In some embodiments, the light scattered by the medium comprises light traveling in generally the same direction as the sample illumination beam. The light scattered by the medium may comprise light reflected from the medium. The optical device may be a spatial light modulator, and the processing unit may be further programmed to configure the spatial light modulator to produce the conjugate beam when a reillumination beam having known characteristics is impinged on the spatial light modulator. The spatial light modulator may operate in transmission. The spatial light modulator may operate in reflection. The spatial light modulator may be a single device that modulates light in both amplitude and phase. The spatial light modulator may comprise two synchronized modulation devices. The optical device may comprise an acoustic optical deflector. The configurable optical element may comprise an electro optic modulator.

BRIEF DESCRIPTION OF THE DRAWINGS

[0012] Figure 1 illustrates an optical system in accordance with an embodiment of the invention.

[0013] Figure 2 illustrates the optical system of Figure 1, configured for recording of a hologram.

[0014] Figure 3 illustrates the optical system of Figure 1, configured for re-irradiating a scattering medium.

[0015] Figure 4 illustrates an optical system in accordance with another example embodiment, configured for recording of an interference pattern.

[0016] Figure 5 illustrates the optical system of Figure 4, in configuration to re-irradiate a medium.

DETAILED DESCRIPTION OF THE INVENTION

[0017] **Figure 1** illustrates a system **100** in accordance with an embodiment. A laser **101** produces a sample illumination beam **102** that impinges on a turbid or translucent medium **103**. Medium **103** may be, for example, a biological medium such as skin tissue, which transmits light readily, but scatters the light passing through it. Certain sites **104** within medium **103** may be tagged or labeled so that they preferentially scatter larger amounts of light than the surrounding tissue. For example, cancer cells within medium **103** may be tagged with metallic nanoparticles using known techniques.

[0018] After the sample illumination beam **102** has passed through medium **103**, a sample beam **105** is produced. Sample beam **105** comprises light scattered by medium **103**. The scattering appears to be random, but is in fact deterministic, and results from particular features within medium **103**. Sample beam **105** is directed to an electronic image sensor **106**.

5 For example, sample beam **105** may reflect from a half-reflective mirror **107**. Although not shown in Figure 1, one or more lenses or other optical elements may be placed between medium **103** and sensor **106**, for example to contain the spread of sample beam **105**.

[0019] Electronic image sensor **106** preferably comprises an array of photosensitive sites that produce electric charge at a rate proportional to the intensity of light falling on them.

10 The photosensitive sites may be called pixels. In a typical imaging operation, the charges associated with each pixel are cleared, and the pixels are exposed to light for a fixed exposure time. Those pixels receiving intense light will accumulate more electric charge than pixels receiving less intense light. After the exposure time has elapsed, the charges may be shifted into storage sites, which may be charge coupled devices. A shutter **108** may be closed to
15 prevent further charge accumulation within sensor **106**. The charges may then be shifted out of the electronic image sensor and measured, for example with the aid of a readout circuit and an analog-to-digital (A/D) converter. The resulting array of numerical values, which may be called a digital image, is a representation of the distribution of light falling on sensor **106** during the exposure time.

20 [0020] An electronic image sensor **106** that includes charge coupled devices may be known as a charge coupled device (CCD) sensor. Other kinds of light sensors may be used as well, for example a complementary metal oxide semiconductor (CMOS) sensor, which does not require that the charges be shifted out of the sensor for reading. A scientific CMOS (sCMOS) sensor may be used.

25 [0021] In system **100**, a reference beam **109** is also provided to electronic image sensor **106**. The characteristics of reference beam **109**, for example its amplitude and phase distributions, are known. Reference beam **109** may be derived from sample illumination beam **102** by mirrors **110**, **111**, and **112**, which provide that reference beam **109** also passes through half-reflective mirror **107** to reach sensor **106**. Sample beam **105** and reference beam
30 **109** interfere, and create an interference pattern, or hologram, at the surface of electronic image sensor **106**. Sensor **106** and associated circuitry are used to digitally record a numerical representation of the interference pattern. After recording is complete, sample illumination beam **102** may be shut off from reaching medium **103**, for example using a shutter **117**.

[0022] A processing unit **113** is in communication with sensor **106** and receives the numerical representation of the interference pattern. Processing unit **113** may also assist in the generation of the numerical representation. For example, processing unit **113** may include an A/D converter used to digitize information from sensor **106**. Processing unit **113** may be, for example, a suitably programmed computer system. Processing unit **113** computes, from the numerical representation of the interference pattern, the characteristics of a beam that is the conjugate of sample beam **105**. Such a computation is well known in the art. For example, processing unit **113** may compute the amplitude and phase distributions of a beam that is the conjugate of sample beam **105**.

[0023] Also provided in system **100** is a configurable optical element such as spatial light modulator **114** that can provide a beam with arbitrary amplitude and phase characteristics. Spatial light modulator **114** is but one example of a configurable optical element that can be used in embodiments of the invention. The configurable optical element could utilize an acoustic optical deflector, an electro optical modulator, or another kind of device or combination of devices. A spatial light modulator may be, for example, an array of liquid crystal devices that can modulate the amplitude and phase of a beam impinging on the device. Such devices are known in the art, and when supplied with a beam having known characteristics, can produce an approximation of a wide variety of desired beam characteristics, subject in part to the size of the liquid crystal devices. In some embodiments, spatial light modulator **114** is a single device that can modulate both amplitude and phase of a two dimensional beam shape. In other embodiments, two precisely aligned spatial light modulator devices may be used in concert, synchronized under the control of a computer and electronic circuitry, to provide amplitude and phase modulation.

[0024] Processing unit **113** is in communication with spatial light modulator **114**, and configures spatial light modulator **114** to produce the conjugate beam whose characteristics were computed earlier. A reillumination beam **115**, which may be a plane wave, Gaussian beam, or other suitable beam having known characteristics, is supplied to spatial light modulator **114**, which modulates the wave into the desired conjugate beam **116**. Reillumination beam **115** may be derived from sample illumination beam **102**, for example using mirrors **118** and **119** to redirect a portion of sample illumination beam **102**. A shutter **120** or other means may be provided to shut off reillumination beam **115**, for example during recording of the interference pattern by sensor **106**.

[0025] **Figure 2** shows system **100** in configuration for recording of the interference pattern. In this configuration, shutter **117** is open so that sample beam **105** reaches sensor **106**. Shutter **120** is closed, so that no wave reaches spatial light modulator **114**.

[0026] **Figure 3** shows system **100** in configuration for re-irradiation of medium **103**. In this configuration, shutter **117** is closed to prevent sample illumination beam **102** from reaching medium **103** directly. Shutter **120** is open, so that reillumination beam **115** reaches spatial light modulator **114**, and conjugate beam **116** is produced. Because conjugate beam **116** is a conjugate of sample beam **105**, and is aligned with sample beam **105**, conjugate beam **116** may be thought of as a bundle of rays that retrace, in opposite directions, the ray paths of sample beam **105**. That is, light in conjugate beam **116** travels to the places and features in medium **103** from which light was scattered to create sample beam **105**. This is true even if there are additional lenses or other optical elements used to shape or modify sample beam **105**, so long as conjugate beam **116** also traverses the additional optical elements. The effects of such elements are present in the interference pattern read by sensor **106**, and are thus compensated in conjugate beam **116**.

[0027] Because the recording of the interference pattern, computation of the conjugate beam characteristics, and configuration of spatial light modulator **114** or other kind of configurable optical element can be accomplished quite quickly, for example in a fraction of a second, the system can re-irradiate medium **103** very quickly after its scattering is characterized. This near-real-time aspect of system **100** may be especially useful in medical applications. For example, medium **103** may be skin having cancerous cells tagged to preferentially scatter light from sample illumination beam **102**. A possible treatment may be to preferentially irradiate the tagged cancerous cells with doses of light radiation that are detrimental to the cells, for example due to heat generation (thermolysis), protein inactivation, or acoustic wave generation, while sparing the surrounding cells due to their lower dose of light radiation. Preferably, the target cells scatter significantly more light than the surrounding cells, ideally at least 100 times more. The success of such a treatment may depend on the accurate identification of the locations of the cancerous cells, and the prompt subsequent dosing with radiation, before the cells or medium have moved. It is anticipated that this treatment technique may be effective to deliver targeted light radiation into biological tissue to a depth of 10 millimeters or more.

[0028] In one mode of operation, the light used to re-irradiate medium **103** (supplied by conjugate beam **116**) is of a higher dose than the amount of light used to characterize sample beam **105**. For example, once sample beam **105** is characterized, a higher laser power may

be used to supply reillumination beam **115**, and consequently conjugate beam **116**, so that conjugate beam **116** is of a much higher power than sample beam **105**. In this way, the tagged cells may be preferentially given a large dose of light illumination before medium **103** can move. In another mode of operation, conjugate beam **116** may simply be supplied for a longer time than was required for generating and recording the numerical representation of the interference pattern. In other modes or applications, conjugate beam **116** need not be of higher power than sample beam **105**, or supplied for a longer time than was required for generating and recording the numerical representation of the interference pattern.

[0029] If moderate motion of medium **103** or particular cells within it is expected, system **100** may be used in a cyclic manner. For example if it is expected that the target cells may move such that a characterization of their locations will only be sufficiently accurate for one second, then medium **103** may be characterized, and then re-irradiated for a period of time less than one second. At that time, medium **103** may be re-characterized, and another period of re-irradiation provided. The cycle may be repeated if necessary, and may recur at any suitable interval, which may be shorter or longer than one second in other example embodiments. The maximum speed of repetition is governed by how fast the conjugate beam can be computed and generated. The accuracy of delivery of light to the targeted locations in medium **103** is governed in part by the quality of the optical elements used, the pixel size of the digital image sensor, and the characteristics of the spatial light modulator.

[0030] The operation of system **100** may be described mathematically as follows. The scattering characteristics of medium **103** may be represented by a scattering matrix

$$\begin{bmatrix} S_{11} & S_{12} \\ S_{21} & S_{22} \end{bmatrix}.$$

If sample illumination beam **102** is described by $\begin{bmatrix} a_1 \\ 0 \end{bmatrix}$ (because incidence on the sample is from only one side), then sample beam **105**, after being scattered by medium **103**, is described by

$$\begin{bmatrix} b_1 \\ b_2 \end{bmatrix} = \begin{bmatrix} S_{11} & S_{12} \\ S_{21} & S_{22} \end{bmatrix} \begin{bmatrix} a_1 \\ 0 \end{bmatrix}.$$

After recording, the processing unit will have information about the interference of

$b_2 = S_{21}a_1$ and the known reference beam. After computing the characteristics of conjugate

beam **116**, the processing unit has information about the kind of beam that the spatial light modulator should produce, which can be represented as $S_{21}^* a_1^*$. The values in this expression are all complex, indicating that the sample beam is characterized in both amplitude and phase. Conjugate beam **116** will once again be “scattered” by medium **103**, so that the resulting beam can be represented as $H = S_{12} C S_{21}^* a_1^*$, where C is a factor to account for absorption in medium **103** and other losses in the system. Assuming C is a scalar, and because $S_{12} = S_{21}$, $\rightarrow H \approx C a_1^*$, indicating that conjugate beam **116** essentially retraces sample beam **105**.

[0031] In another embodiment, the system may be operated in a reflection mode. In the embodiments described above, sample beam **105** continues through medium **103** after scattering from sites **104**, traveling generally in the same direction as illumination beam **102**. In those embodiments, the sample beam comprised light resulting from forward scattering. **Figure 4** shows an example alternate system **400**, in which sample beam **105** comprises light reflected from sites **104** and traveling generally in the opposite direction of illumination beam **102**. In this embodiment, sample beam **105** comprises light resulting from back scatter. Systems using other reflected light, for example side scatter, may be envisioned. **Figure 4** shows system **400** configured for recording of an interference pattern at sensor **106**. In this arrangement, shutters **117** and **108** are open, and shutter **120** is closed.

[0032] Sample illumination beam **102** passes through partially reflective mirror **110**. A portion of sample illumination beam **102** encounters a second partially reflective mirror **401**, which diverts some of the light impinging on it to form reference beam **109**, aimed at sensor **106**. Another portion of sample illumination beam **102** passes through mirror **110** and encounters another partially reflective beam splitting mirror **402**. Mirror **402** may reflect more light than it transmits. For example, mirror **402** may reflect approximately 80 to 90 percent of the light impinging on it, and reflect approximately 10 to 20 percent. (A small amount of light may also be absorbed.) Other ratios of transmission to reflection could be used. For example, mirror **402** may be nominally half reflective. The transmitted portion of sample illumination beam continues to medium **103**, where some of it is reflected to form sample beam **105**. Particular sites **104** within medium **103** may preferentially reflect light, as compared with other parts of medium **103**.

[0033] Sample beam **105** again encounters partially reflective mirror **402**, and a portion of sample beam **105** is reflected. Sample beam **105** may optionally pass through imaging optics **403**, which may constrain the divergence of sample beam **105**. Sample beam **105** then

encounters another partially reflective mirror **404**. Mirror **404** may transmit more light than it reflects. For example, mirror **404** may transmit approximately 80 to 90 percent of the light impinging on it, and reflect approximately 10 to 20 percent. Other ratios of transmission to reflection could be used. For example, mirror **404** may be nominally half reflective. The
5 portion of sample beam **105** transmitted by mirror **404** passes through open shutter **108** and reaches electronic sensor **106**. An interference pattern is formed at sensor **106** by the interference of reference beam **109** with the portion of sample beam **105** reaching sensor **106**. Sensor **106** and associated circuitry are used to digitally record a numerical representation of the interference pattern. After recording is complete, sample illumination beam **102** may be
10 shut off from reaching medium **103**, for example using a shutter **117**. Processing unit **113** receives the numerical representation of the interference pattern, and computes the characteristics of a conjugate beam. For example, processing unit **113** may compute the amplitude and phase distributions of a beam that is the conjugate of sample beam **105**, as received by sensor **106**.

15 **[0034]** Figure 5 shows system **400** in configuration to re-irradiate medium **103**. In this configuration, shutter **117** is closed to prevent sample illumination beam **102** from reaching medium **103** directly. Processing unit **113** is in communication with spatial light modulator **114**, and configures spatial light modulator **114** or other configurable optical device to produce the conjugate beam whose characteristics were computed earlier. A reillumination
20 beam **115**, which may be a plane wave, Gaussian beam, or other suitable beam, is supplied to spatial light modulator **114**, which modulates the wave into the desired conjugate beam **116**. Reillumination beam **115** may be derived from sample illumination beam **102**, for example using mirrors **111**, **118** and **119** to redirect a portion of sample illumination beam **102**. Shutter **108** is preferably closed, to block any of reference beam **109** reflected from sensor
25 **106**.

[0035] As before, conjugate beam **116** retraces sample beam **105**, thus re-irradiating the portions of medium **103** that reflected light from sample illumination beam **102**. Conjugate beam **116** may be or higher, equal, or lower power than sample beam **105**. In some
30 embodiments, conjugate beam **116** may be supplied for a longer time than was required for generating and recording the numerical representation of the interference pattern.

[0036] The embodiments described above include a spatial light modulator **114** that operates in transmission, modulating light passing through spatial light modulator **114**. One of skill in the art will recognize that the optical arrangement may be easily reconfigured for use of a spatial light modulator that operates by reflection, modulating light reflecting from

the spatial light modulator. Reflection-mode spatial light modulators are available from Cambridge Research and Instrumentation, of Woburn, Massachusetts, USA. A reflection-mode spatial light modulator is also described in U.S. Patent 7,576,907 to Bartels et al., which patent is hereby incorporated by reference herein for all purposes.

5 [0037] In the claims appended hereto, the term “a” or “an” is intended to mean “one or more.” The term “comprise” and variations thereof such as “comprises” and “comprising,” when preceding the recitation of a step or an element, are intended to mean that the addition of further steps or elements is optional and not excluded. The invention has now been described in detail for the purposes of clarity and understanding. However, those skilled in
10 the art will appreciate that certain changes and modifications may be practiced within the scope of the appended claims.

WHAT IS CLAIMED IS:

- 1 1. A method, comprising:
2 illuminating a translucent medium with a sample illumination beam;
3 directing light scattered by the medium to an electronic image sensor;
4 providing a reference light beam having known characteristics;
5 directing the reference light beam to the electronic image sensor, such that the
6 reference beam and the scattered light form an interference pattern on the electronic image
7 sensor;
8 digitally recording a numerical representation of the interference pattern;
9 computing, from the numerical representation of the interference pattern, the
10 characteristics of a conjugate beam, the conjugate beam being a conjugate of the scattered
11 light;
12 generating a conjugate beam having the computed characteristics; and
13 directing the conjugate beam toward the translucent medium.
- 1 2. The method of claim 1, further comprising tagging features in the
2 translucent medium to preferentially scatter light from the sample illumination beam.
- 1 3. The method of claim 1, wherein generating the conjugate beam further
2 comprises:
3 programming a configurable optical element to produce the conjugate beam
4 when a reillumination beam having known characteristics is directed through the
5 configurable optical element; and
6 directing a reillumination beam having the known characteristics through the
7 configurable optical element.
- 8 4. The method of claim 3, wherein the sample illumination beam, the
9 reference beam, and the reillumination beam are produced from the same light source.
- 1 5. The method of claim 3, wherein the reillumination beam is a plane
2 wave or a Gaussian beam.
- 1 6. The method of claim 3, wherein the configurable optical element
2 comprises a spatial light modulator.

1 7. The method of claim 3, wherein the configurable optical element
2 comprises at least one device selected from the group consisting of an acoustic optical
3 deflector and an electro optical modulator.

1 8. The method of claim 1, wherein generating the conjugate beam further
2 comprises:

3 programming a configurable optical element to produce the conjugate beam
4 when a reillumination beam having known characteristics is reflected from the configurable
5 optical element; and

6 reflecting a reillumination beam having the known characteristics from the
7 configurable optical element.

1 9. The method of claim 8, wherein the reillumination beam is a plane
2 wave or a Gaussian beam.

1 10. The method of claim 8, wherein the configurable optical element
2 comprises a spatial light modulator.

1 11. The method of claim 8, wherein the configurable optical element
2 comprises at least one device selected from the group consisting of an acoustic optical
3 deflector and an electro optical modulator.

1 12. The method of claim 1, wherein the conjugate beam is of higher power
2 than the scattered light.

1 13. The method of claim 1, wherein the conjugate beam is directed toward
2 the translucent medium for a longer time than is required to generate and digitally record the
3 numerical representation of the interference pattern.

1 14. The method of claim 1, further comprising turning off the sample
2 illumination beam and the reference beam when the conjugate beam is directed toward the
3 translucent medium.

1 15. The method of claim 1, wherein the light scattered by the medium
2 comprises light traveling in generally the same direction as the sample illumination beam.

1 16. The method of claim 1, wherein the light scattered by the medium
2 comprises light reflected from the medium.

1 17. The method of claim 1, wherein generating the conjugate beam having
2 the computed characteristics comprises generating the conjugate beam using a single light
3 modulating device.

1 18. The method of claim 1, wherein generating the conjugate beam having
2 the computed characteristics comprises generating the conjugate beam using two
3 synchronized modulation devices.

1 19. The method of claim 1, wherein the translucent medium is biological
2 tissue, the method further comprising:

3 tagging particular structures within the biological tissue so that the tagged
4 structures preferentially scatter more light than is scattered by untagged surrounding tissue,
5 and consequently are more intensely illuminated by the conjugate beam than is the untagged
6 surrounding tissue.

1 20. The method of claim 19, wherein tagging particular structures
2 comprises tagging cancer cells.

1 21. The method of claim 20, further comprising irradiating, via the
2 conjugate beam, the tagged cancerous cells with doses of light radiation that are detrimental
3 to the cells.

1 22. An optical system, comprising:

2 a light source that produces a sample illumination beam directed at a
3 translucent medium;

4 an electronic image sensor onto which light scattered from the translucent
5 medium is directed;

6 a reference beam having known characteristics, also directed to the electronic
7 image sensor such that an interference pattern is formed at the electronic image sensor by
8 interference of the scattered light with the reference beam;

9 a processing unit programmed to record, from the electronic image sensor, a
10 digital representation of the interference pattern, and to compute, from the digital
11 representation, the characteristics of a conjugate beam that is the conjugate of the scattered
12 light;

13 an optical device configured to produce the conjugate beam under control of
14 the processing unit.

1 23. The optical system of claim 22, wherein the electronic image sensor
2 comprises a charge coupled device (CCD) sensor or a complementary metal oxide
3 semiconductor (CMOS) sensor.

1 24. The optical system of claim 22, wherein the computed characteristics
2 of the conjugate beam include amplitude information and phase information.

1 25. The optical system of claim 22, wherein the conjugate beam directed
2 back to the translucent medium is of a higher power than the scattered light.

1 26. The optical system of claim 22, wherein the conjugate beam is directed
2 back to the translucent medium for a longer time than is required to generate and record the
3 numerical representation of the interference pattern.

1 27. The optical system of claim 22, wherein the light scattered by the
2 medium comprises light traveling in generally the same direction as the sample illumination
3 beam.

1 28. The optical system of claim 22, wherein the light scattered by the
2 medium comprises light reflected from the medium.

1 29. The optical system of claim 22, wherein the optical device comprises a
2 spatial light modulator, and wherein the processing unit is further programmed to configure
3 the spatial light modulator to produce the conjugate beam when a reillumination beam having
4 known characteristics is impinged on the spatial light modulator.

1 30. The optical system of claim 29, wherein the spatial light modulator
2 operates in transmission.

1 31. The optical system of claim 29, wherein the spatial light modulator
2 operates in reflection.

1 32. The optical system of claim 29, wherein the spatial light modulator is a
2 single device that modulates light in both amplitude and phase.

1 33. The optical system of claim 29, wherein the spatial light modulator
2 comprises two synchronized modulation devices.

1 34. The optical system of claim 22, wherein the optical device comprises
2 at least one device selected from the group consisting of an acoustic optical deflector and an
3 electro optical modulator.

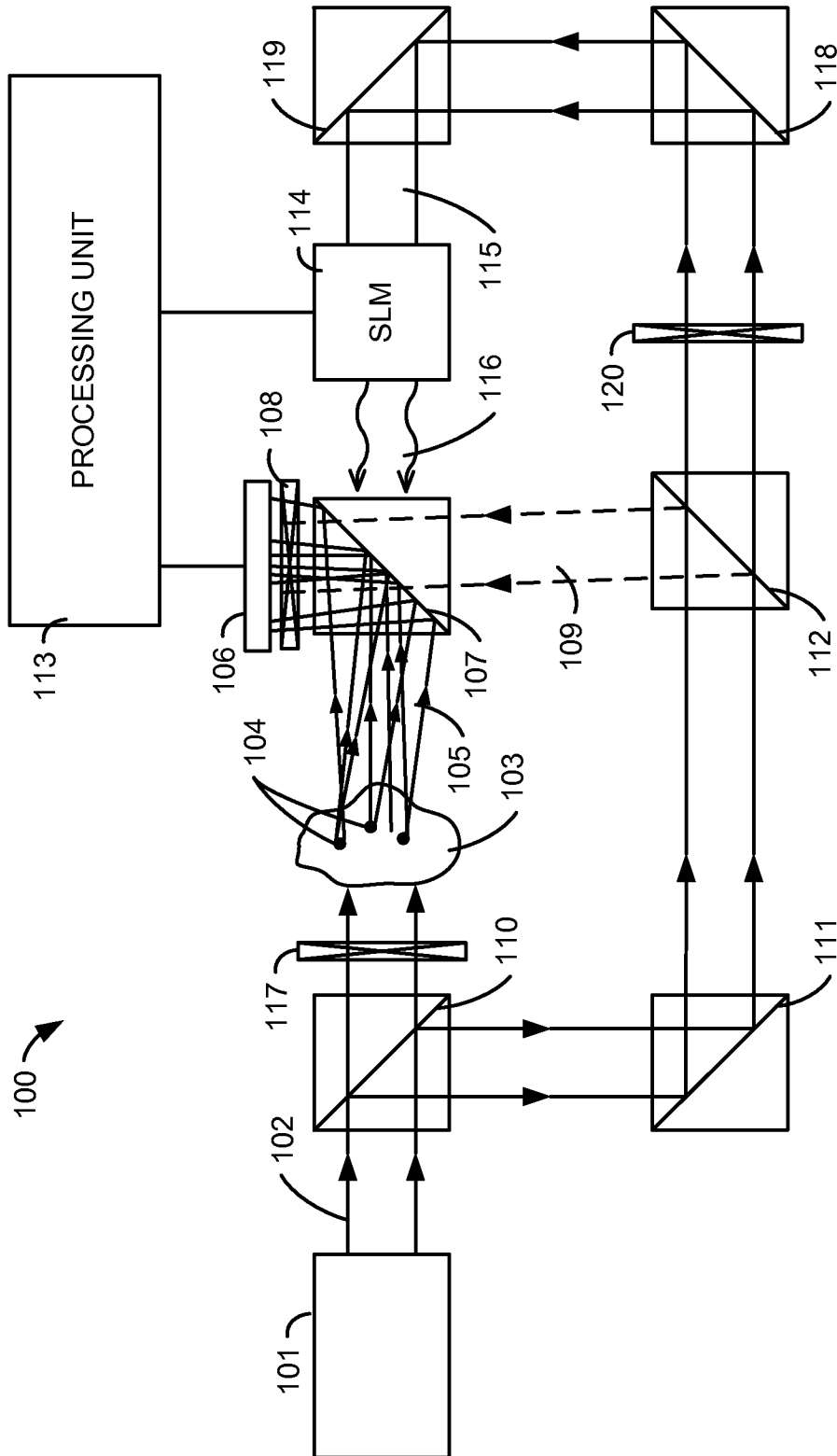

FIG. 1

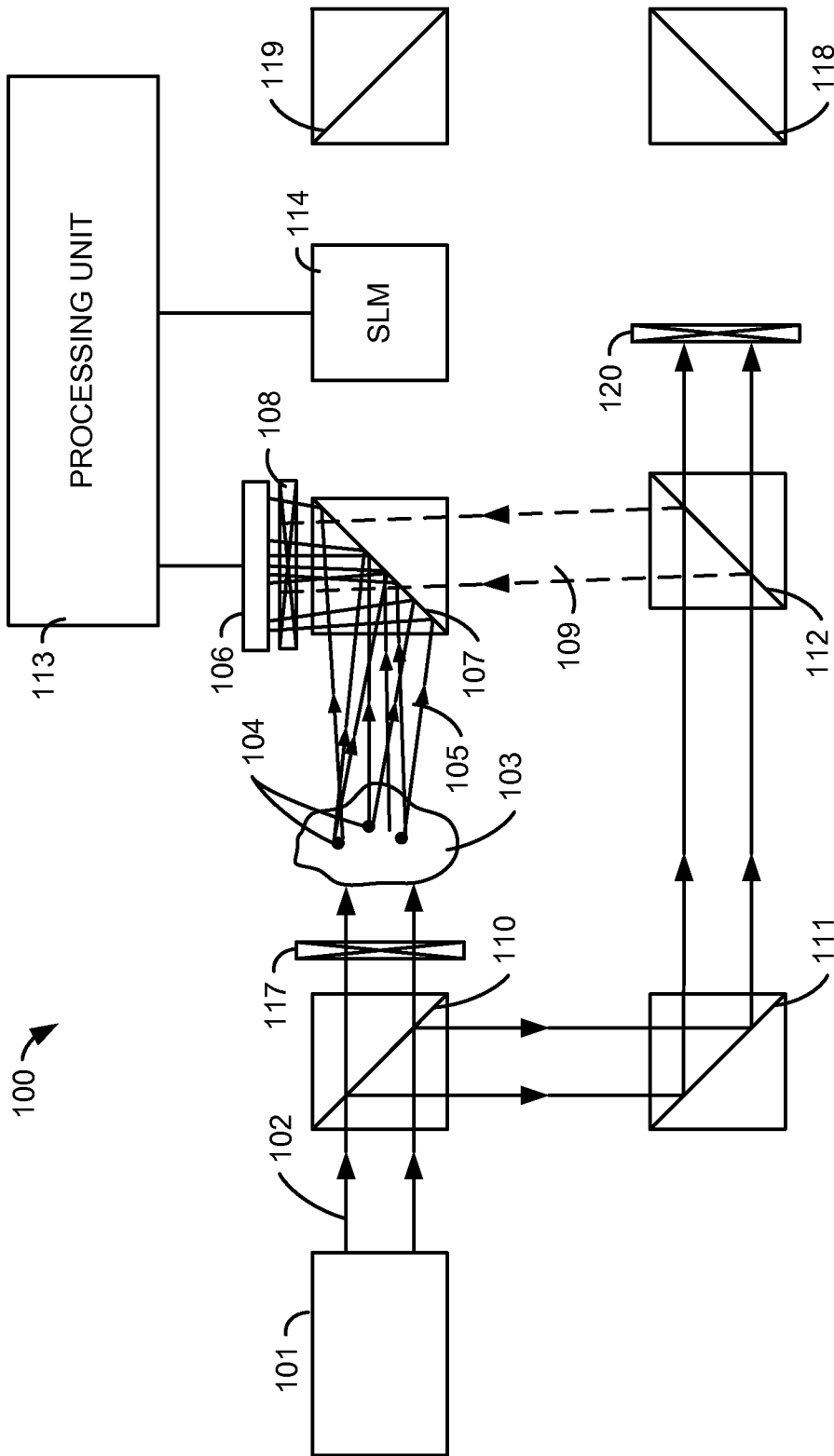

FIG. 2

3/5

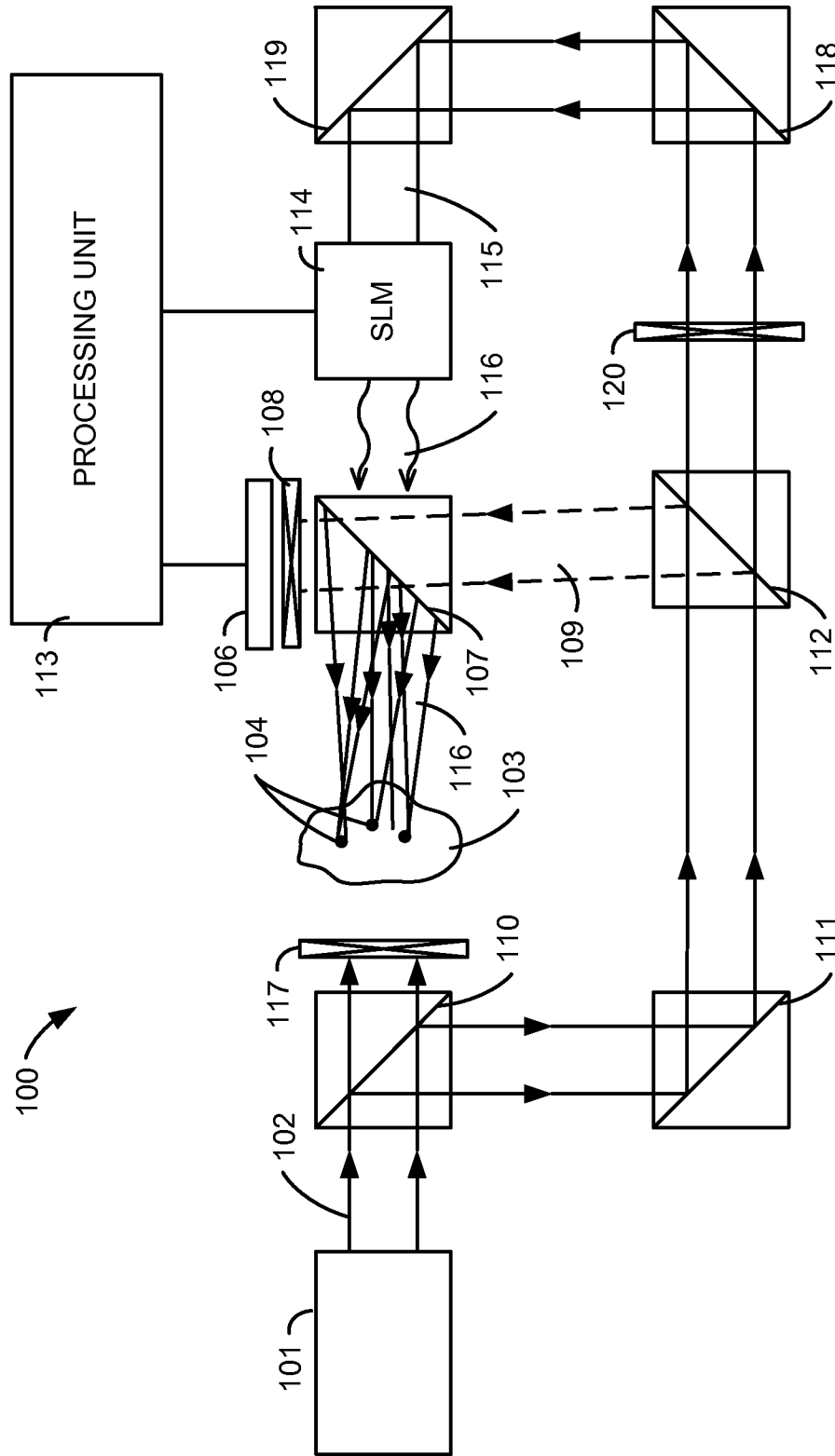

FIG. 3

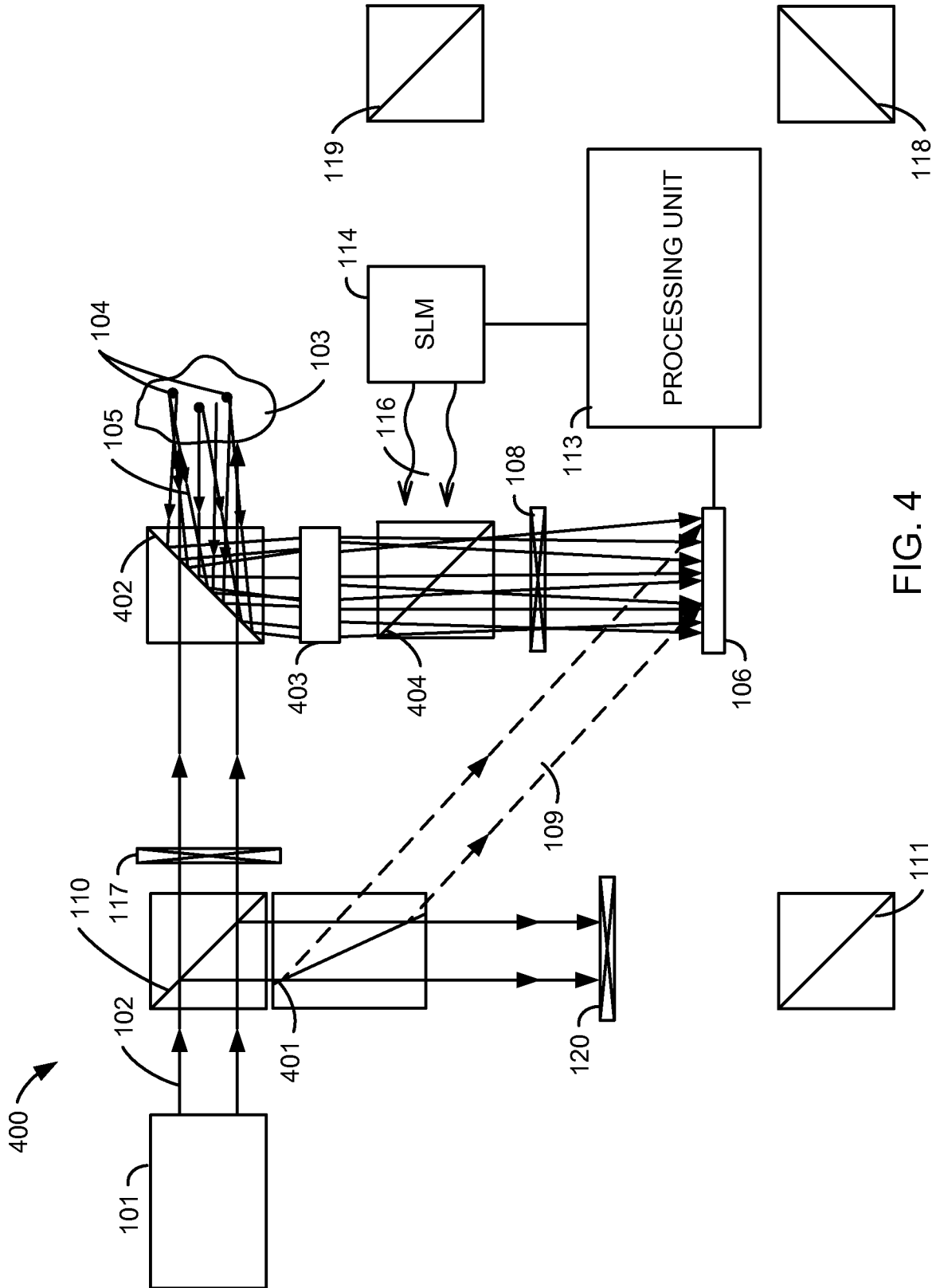

FIG. 4

5/5

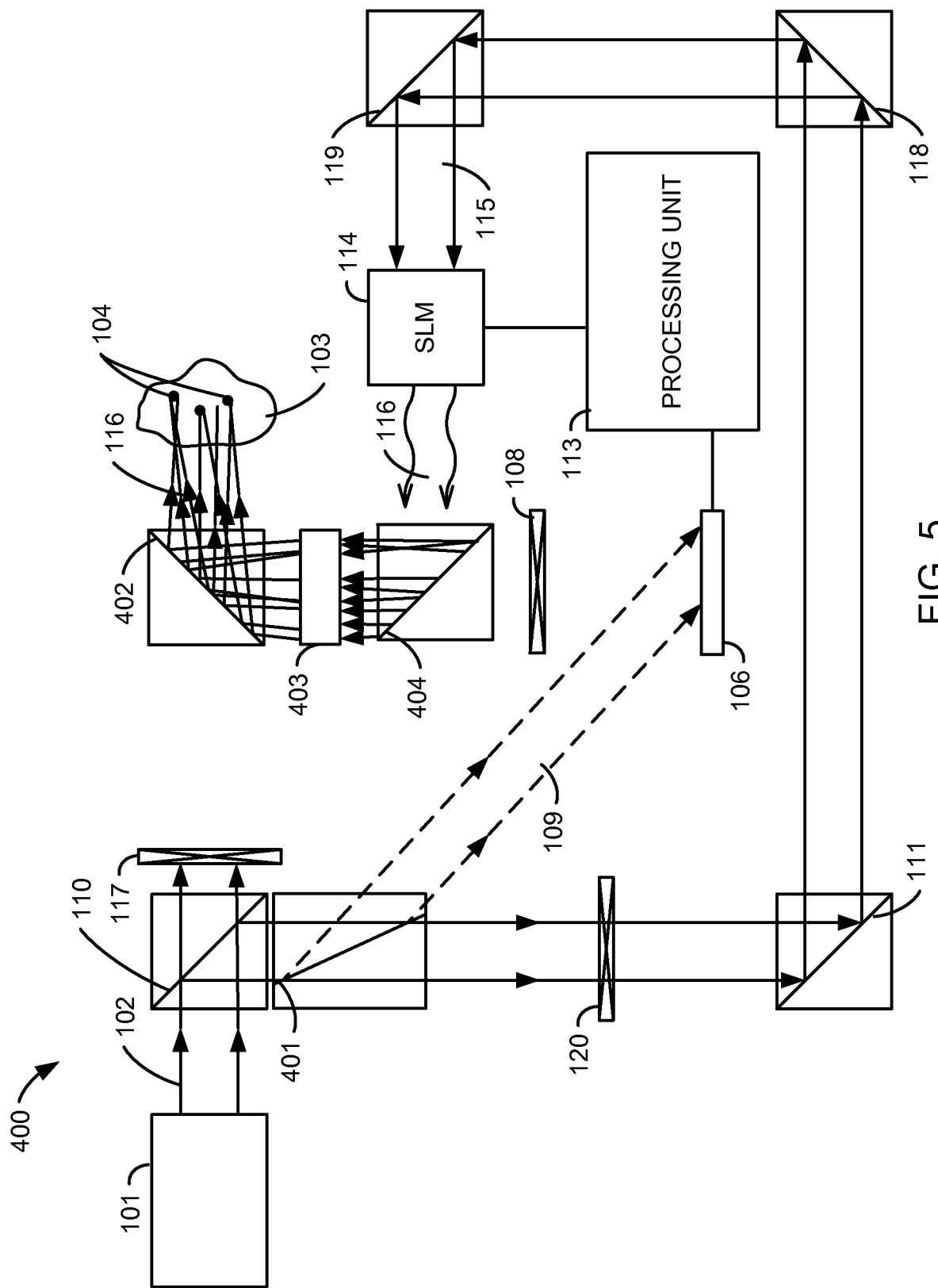

FIG. 5

INTERNATIONAL SEARCH REPORT

International application No.

PCT/US2010/048725

A. CLASSIFICATION OF SUBJECT MATTER IPC(8) - G06K 9/00 (2010.01) USPC - 382/124 According to International Patent Classification (IPC) or to both national classification and IPC		
B. FIELDS SEARCHED Minimum documentation searched (classification system followed by classification symbols) IPC(8) - G06K 9/00, G03H 1/02, A61B 6/00 (2010.01) USPC - 382/124; 359/3; 600/476 Documentation searched other than minimum documentation to the extent that such documents are included in the fields searched Electronic data base consulted during the international search (name of data base and, where practicable, search terms used) USPTO EAST System (US, USPG-PUB, EPO, DERWENT), MicroPatent, Google Scholar		
C. DOCUMENTS CONSIDERED TO BE RELEVANT		
Category*	Citation of document, with indication, where appropriate, of the relevant passages	Relevant to claim No.
Y	US 2008/0118114 A1 (TAKIGUCHI) 22 May 2008 (22.05.2008) entire document	1-34
Y	US 2005/0171439 A1 (MASCHKE) 04 August 2005 (04.08.2005) entire document	1-34
Y	US 4,794,605 A (APRAHAMIAN et al) 27 December 1988 (27.12.1988) entire document	1-34
Y	US 6,353,753 B1 (FLOCK et al) 05 March 2002 (05.03.2002) entire document	2, 19-21
Y	US 2005/0094230 A1 (KLUG et al) 05 May 2005 (05.05.2005) entire document	3-11, 22-34
Y	US 5,313,726 A (YANIV et al) 24 May 1994 (24.05.1994) entire document	7, 11, 34
Y	US 6,115,123 A (STAPPAERTS et al) 05 September 2000 (05.09.2000) entire document	13, 17, 26
Y	US 2002/0057486 A1 (TANAKA) 16 May 2002 (16.05.2002) entire document	14
Y	US 2003/0039001 A1 (KING et al) 27 February 2003 (27.02.2003) entire document	18, 33
Y	US 2008/0316571 A1 (MACAULAY) 25 December 2008 (25.12.2008) entire document	29-33
Y	US 5,920,058 A (WEBER et al) 06 July 1999 (06.07.1999) entire document	5, 9
A	US 2002/0109872 A1 (HART) 15 August 2002 (15.08.2002) entire document	1-34
<input type="checkbox"/> Further documents are listed in the continuation of Box C. <input type="checkbox"/>		
<p>* Special categories of cited documents:</p> <p>"A" document defining the general state of the art which is not considered to be of particular relevance</p> <p>"E" earlier application or patent but published on or after the international filing date</p> <p>"L" document which may throw doubts on priority claim(s) or which is cited to establish the publication date of another citation or other special reason (as specified)</p> <p>"O" document referring to an oral disclosure, use, exhibition or other means</p> <p>"P" document published prior to the international filing date but later than the priority date claimed</p> <p>"T" later document published after the international filing date or priority date and not in conflict with the application but cited to understand the principle or theory underlying the invention</p> <p>"X" document of particular relevance; the claimed invention cannot be considered novel or cannot be considered to involve an inventive step when the document is taken alone</p> <p>"Y" document of particular relevance; the claimed invention cannot be considered to involve an inventive step when the document is combined with one or more other such documents, such combination being obvious to a person skilled in the art</p> <p>"&" document member of the same patent family</p>		
Date of the actual completion of the international search 26 October 2010		Date of mailing of the international search report 03 NOV 2010
Name and mailing address of the ISA/US Mail Stop PCT, Attn: ISA/US, Commissioner for Patents P.O. Box 1450, Alexandria, Virginia 22313-1450 Facsimile No. 571-273-3201		Authorized officer: Blaine R. Copenheaver PCT Helpdesk: 571-272-4300 PCT OSP: 571-272-7774