

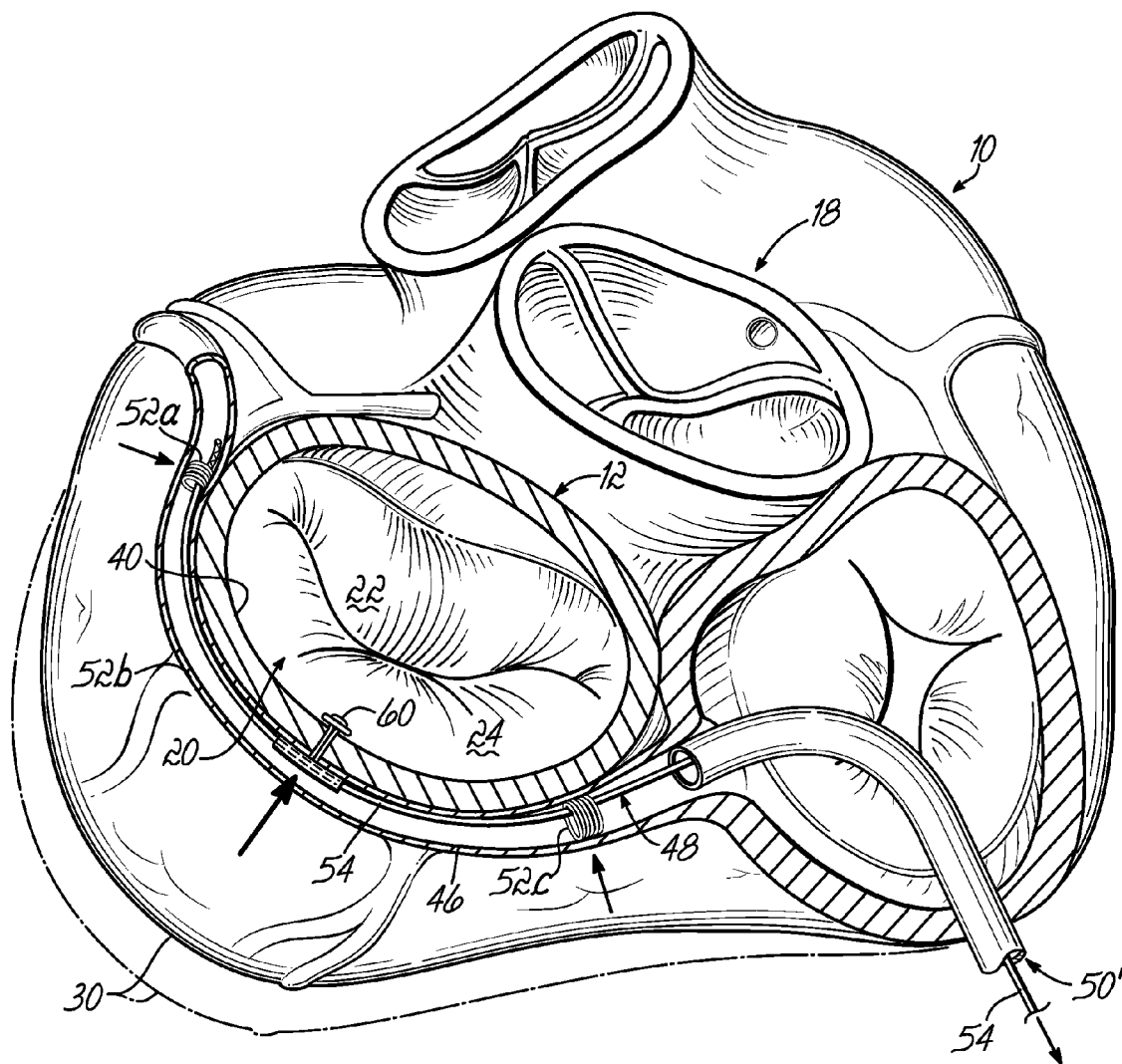

US 20070112424A1

(19) **United States**(12) **Patent Application Publication**
Spence et al.(10) **Pub. No.: US 2007/0112424 A1**(43) **Pub. Date: May 17, 2007**(54) **CATHETER BASED TISSUE FASTENING
SYSTEMS AND METHODS****Related U.S. Application Data**(75) Inventors: **Paul A. Spence**, Louisville, KY (US);
Mark Maguire, San Mateo, CA (US);
Michael R. Sansoucy, Sturbridge, MA
(US)(63) Continuation of application No. 10/949,134, filed on
Sep. 24, 2004, now Pat. No. 7,166,127.(60) Provisional application No. 60/531,855, filed on Dec.
23, 2003. Provisional application No. 60/554,314,
filed on Mar. 18, 2004.Correspondence Address:
WOOD, HERRON & EVANS, LLP
2700 CAREW TOWER
441 VINE STREET
CINCINNATI, OH 45202 (US)**Publication Classification**(51) **Int. Cl.**
A61F 2/24 (2006.01)(52) **U.S. Cl.** **623/2.36; 606/139**(73) Assignee: **MITRALIGN, INC.**, Tewksbury, MA
(US)(57) **ABSTRACT**(21) Appl. No.: **11/622,044**Catheter based systems and methods for securing tissue
including the annulus of a mitral valve. The systems and
methods employ catheter based techniques and devices to
plicate tissue and perform an annuloplasty.(22) Filed: **Jan. 11, 2007**

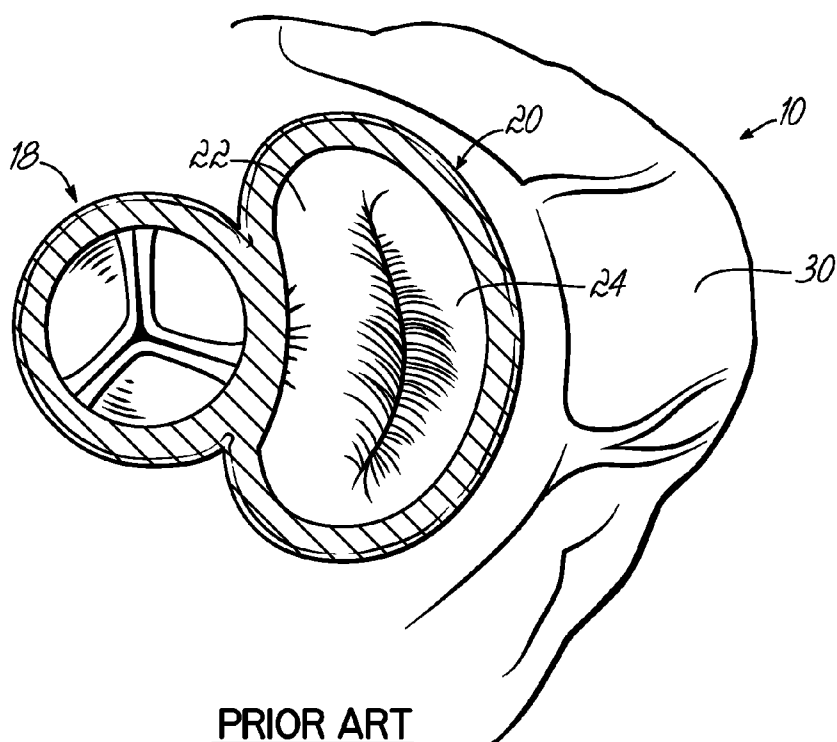

PRIOR ART
FIG. B

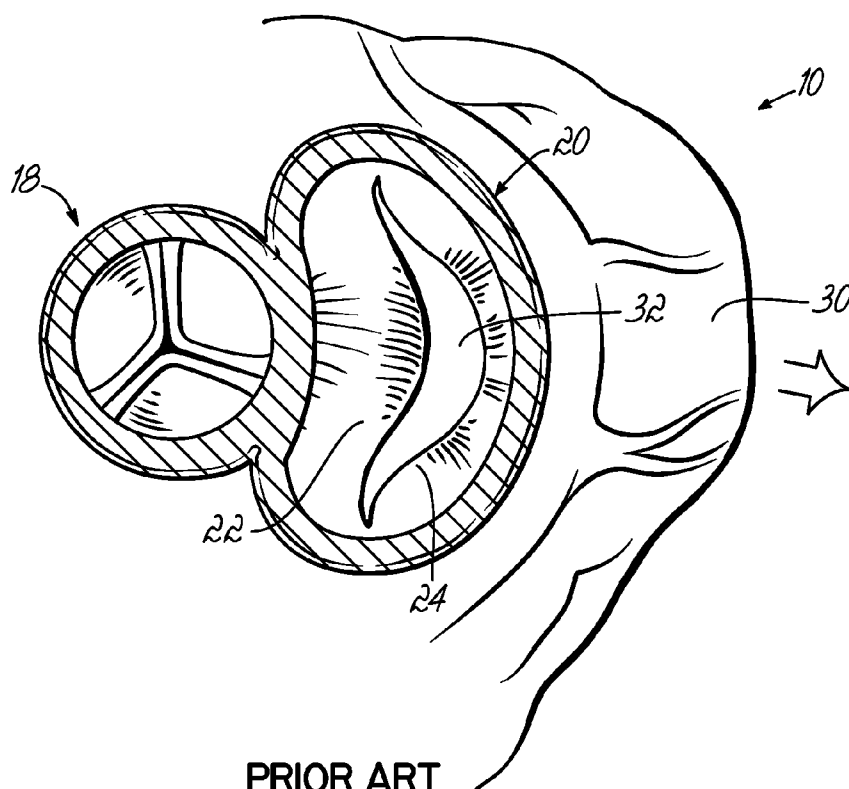

PRIOR ART
FIG. C

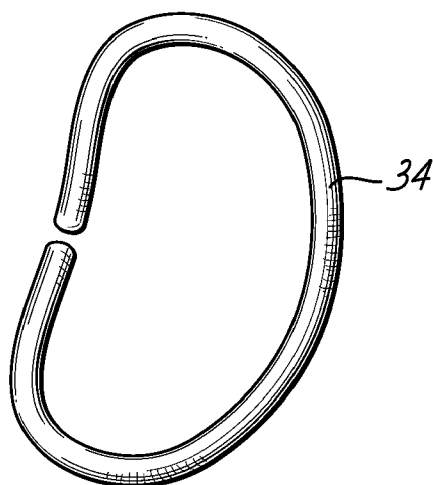

PRIOR ART
FIG. D

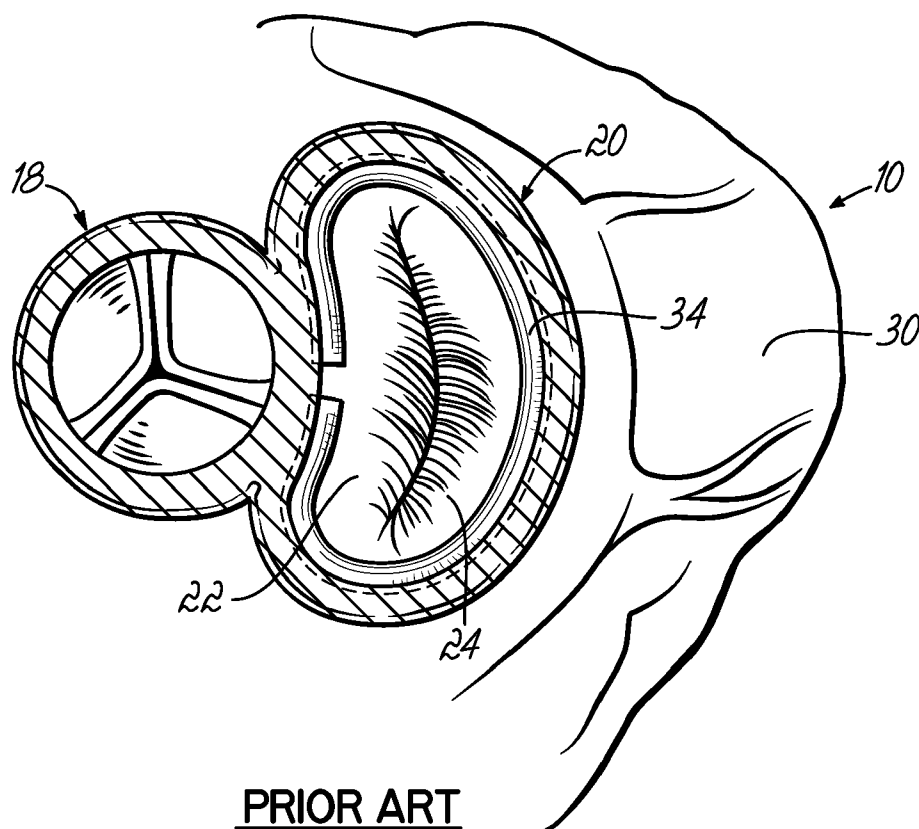

PRIOR ART
FIG. E

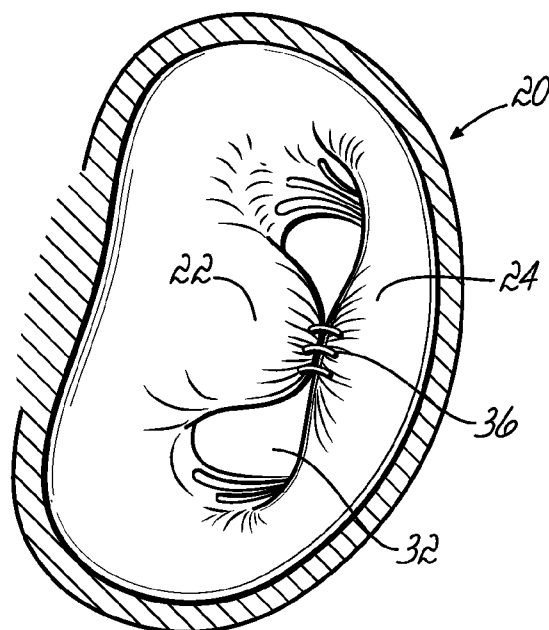

PRIOR ART
FIG. F

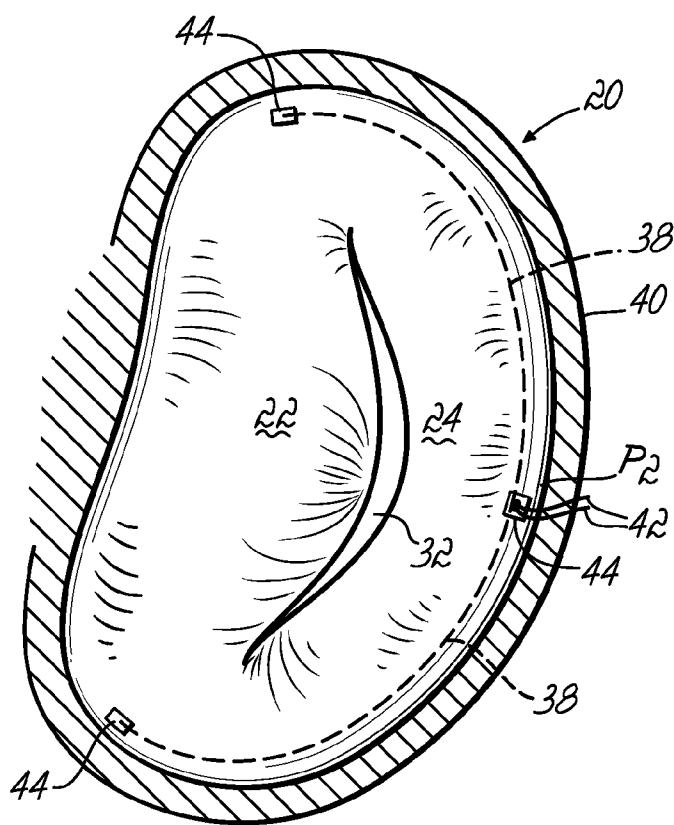

PRIOR ART
FIG. G

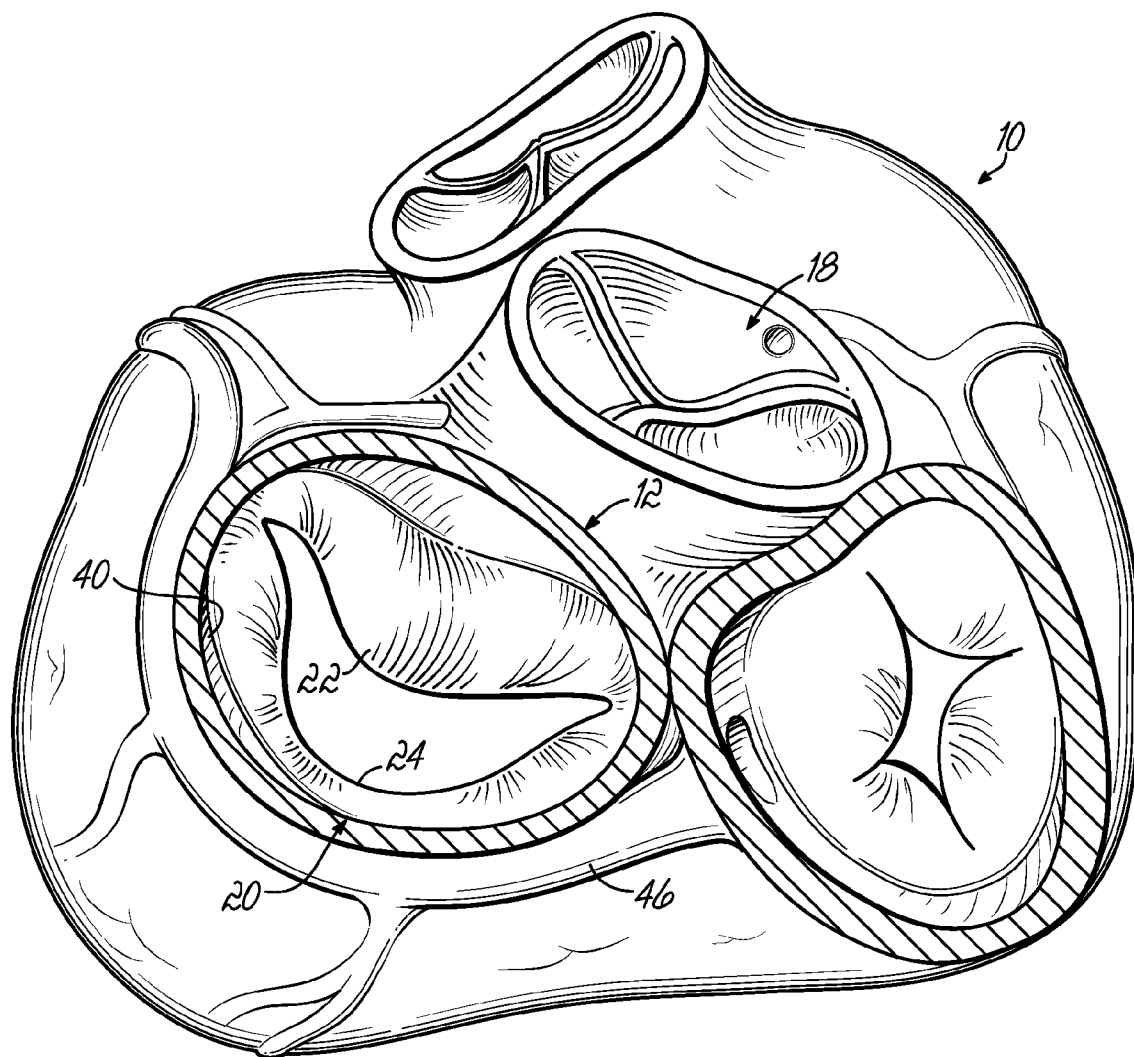
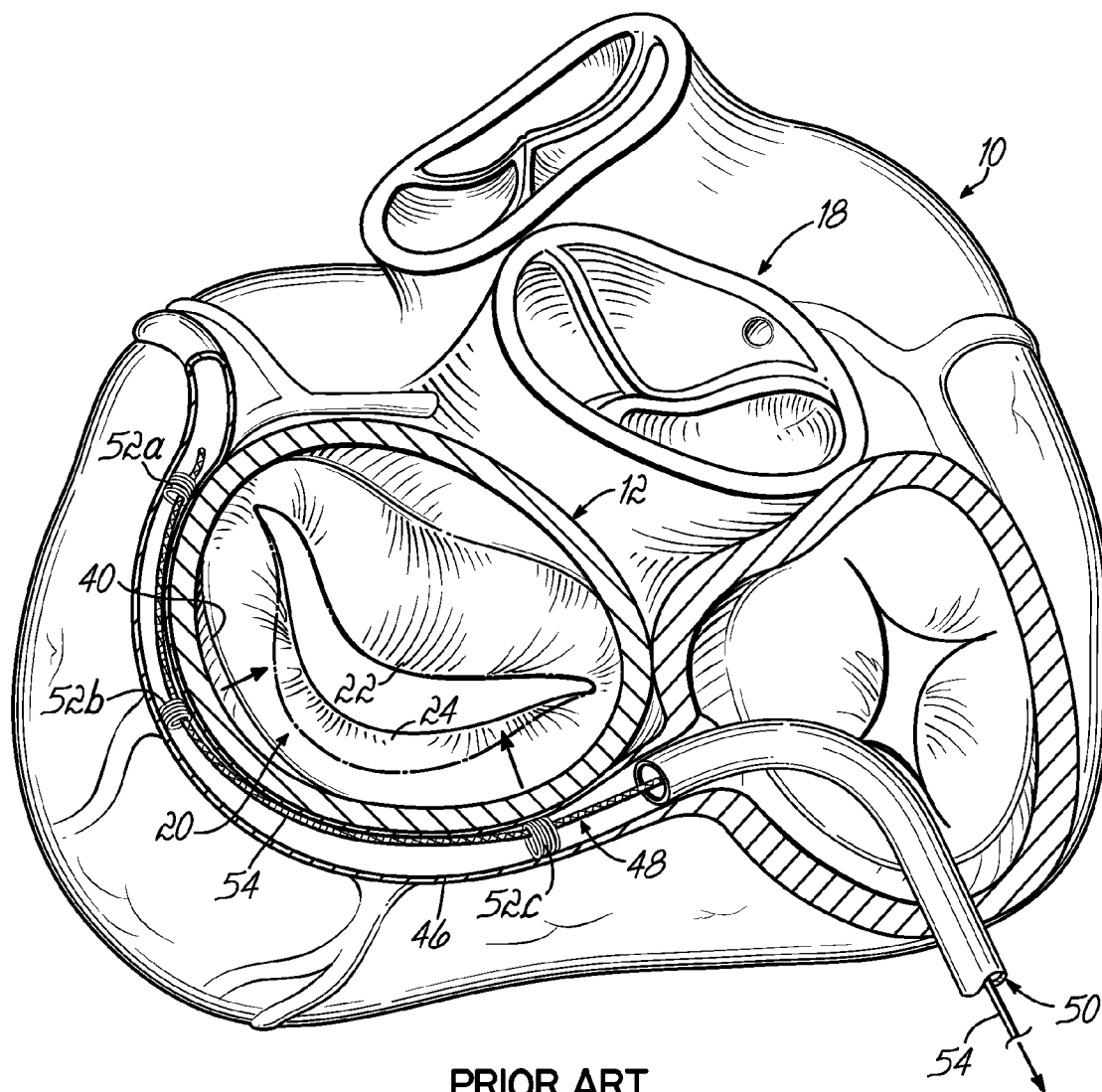

FIG. H



PRIOR ART
FIG. I

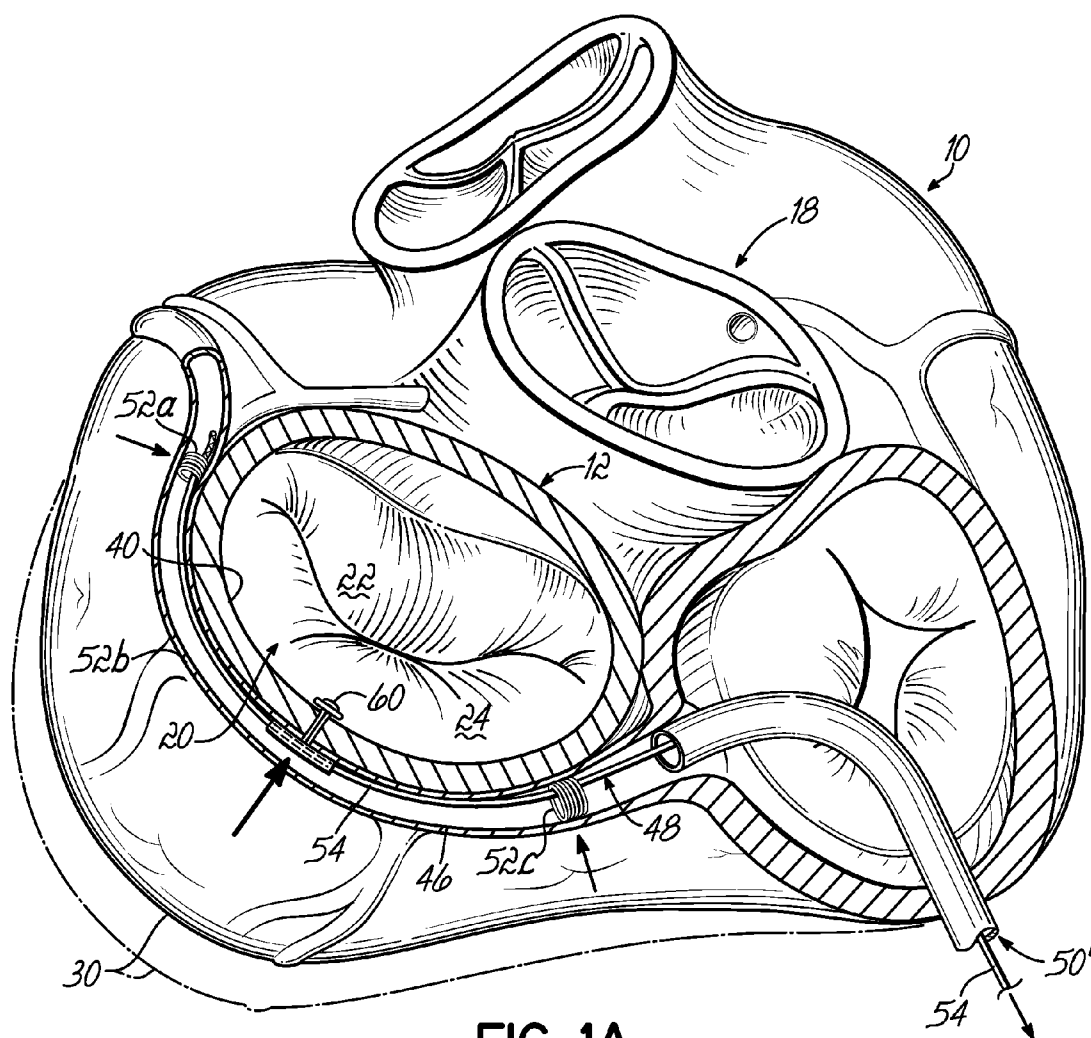

FIG. 1A

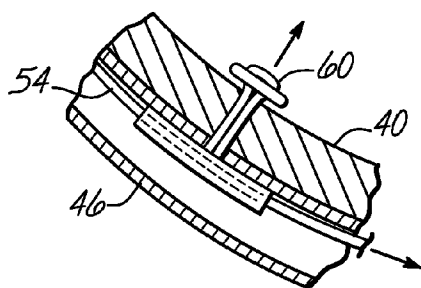

FIG. 1B

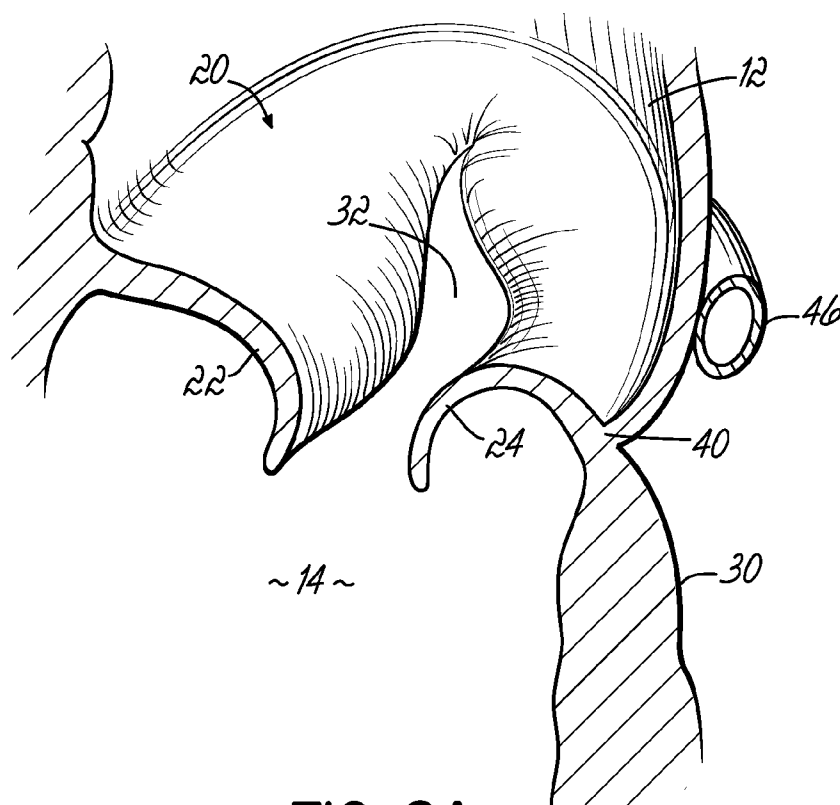

FIG. 2A

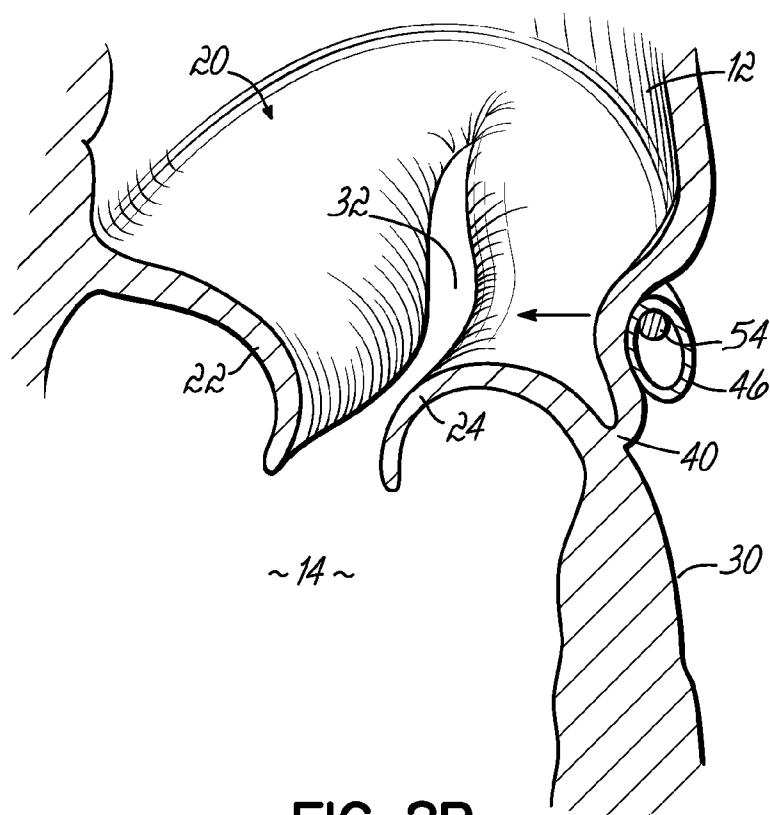

FIG. 2B

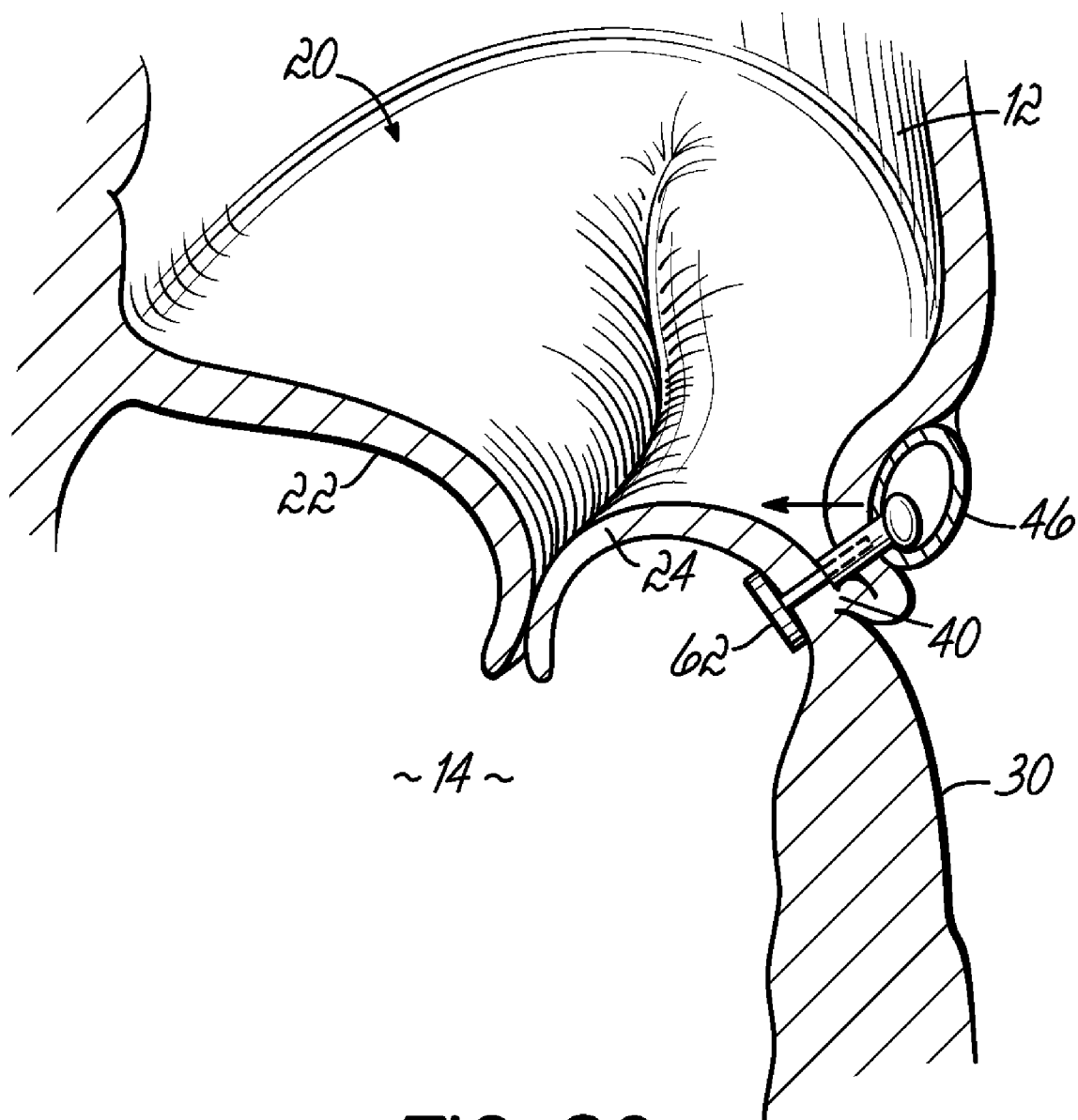

FIG. 2C

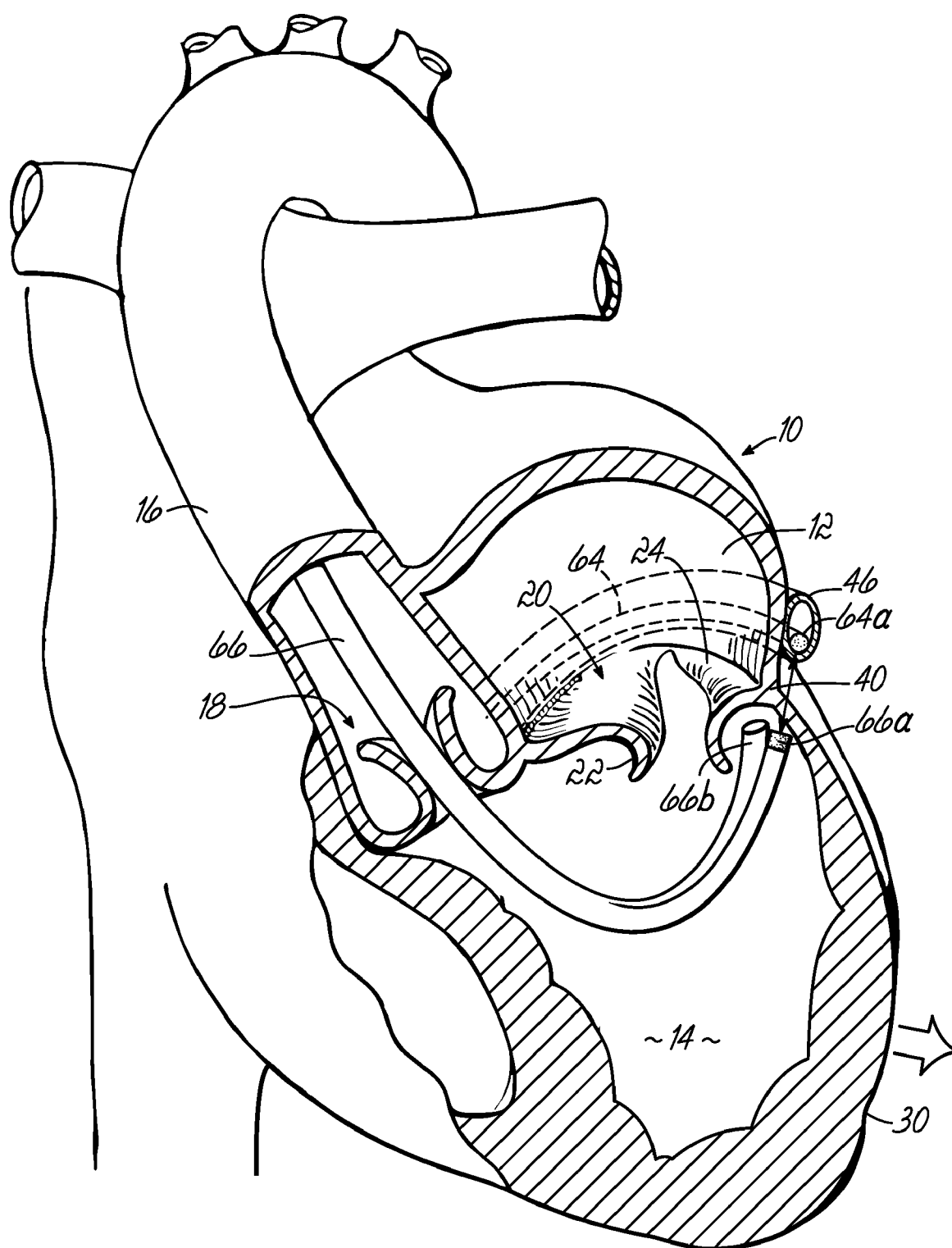
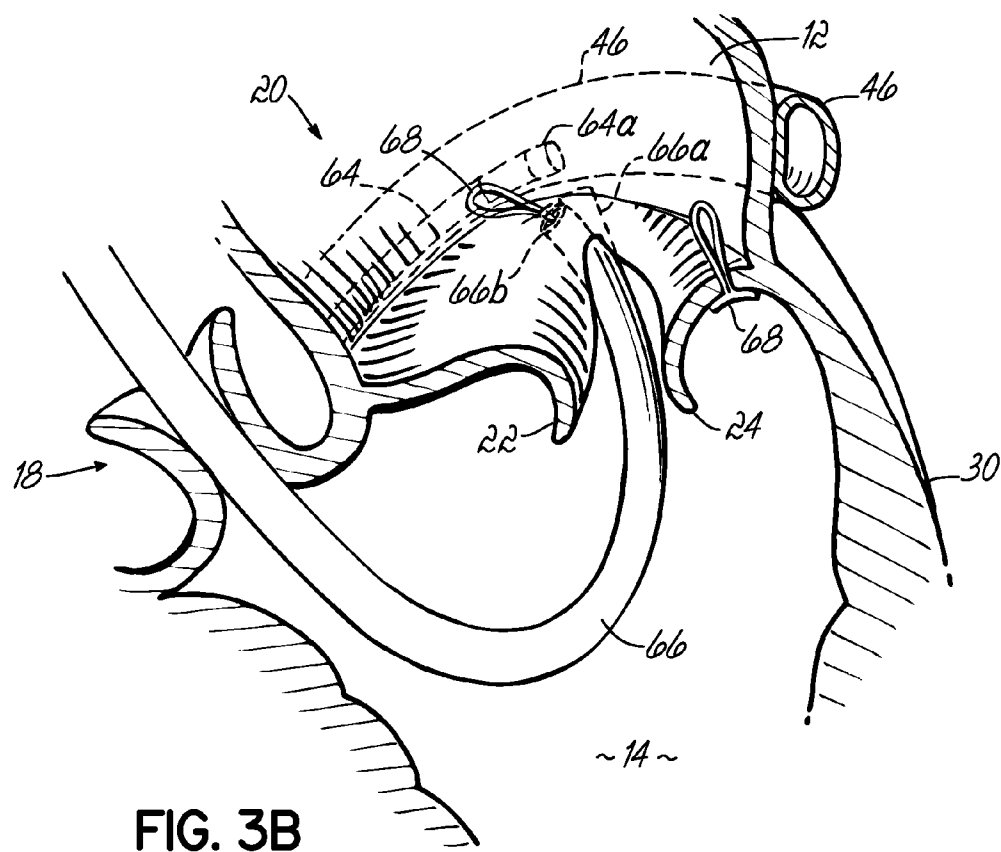
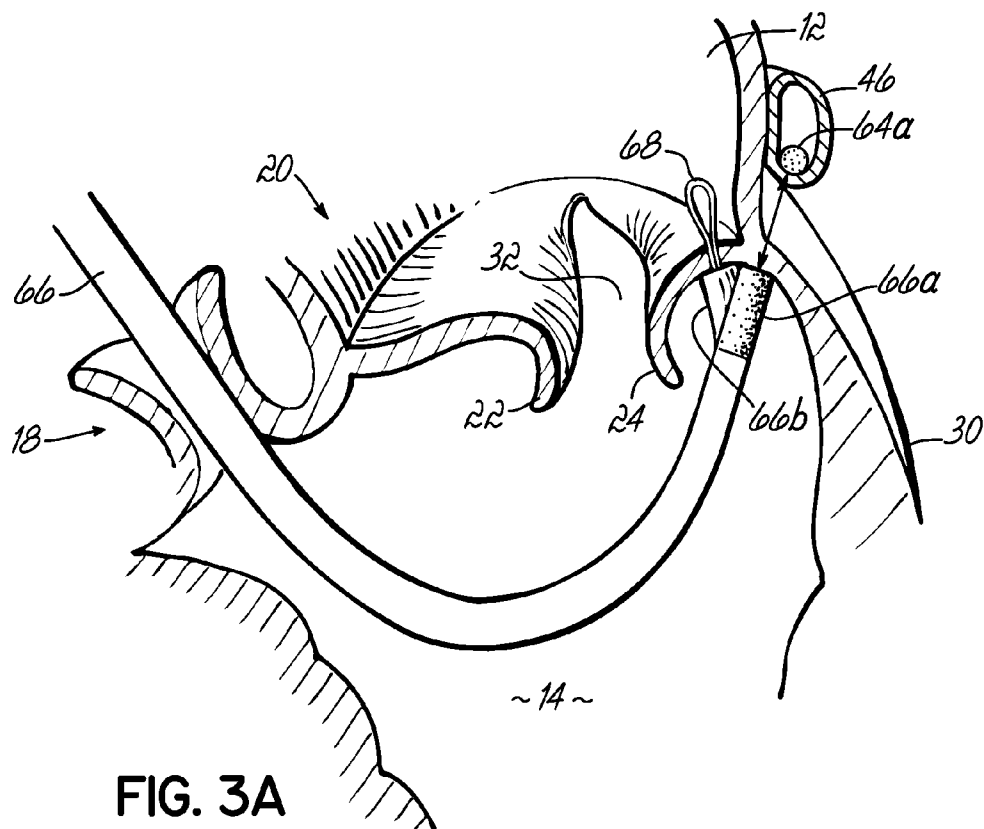

FIG. 3



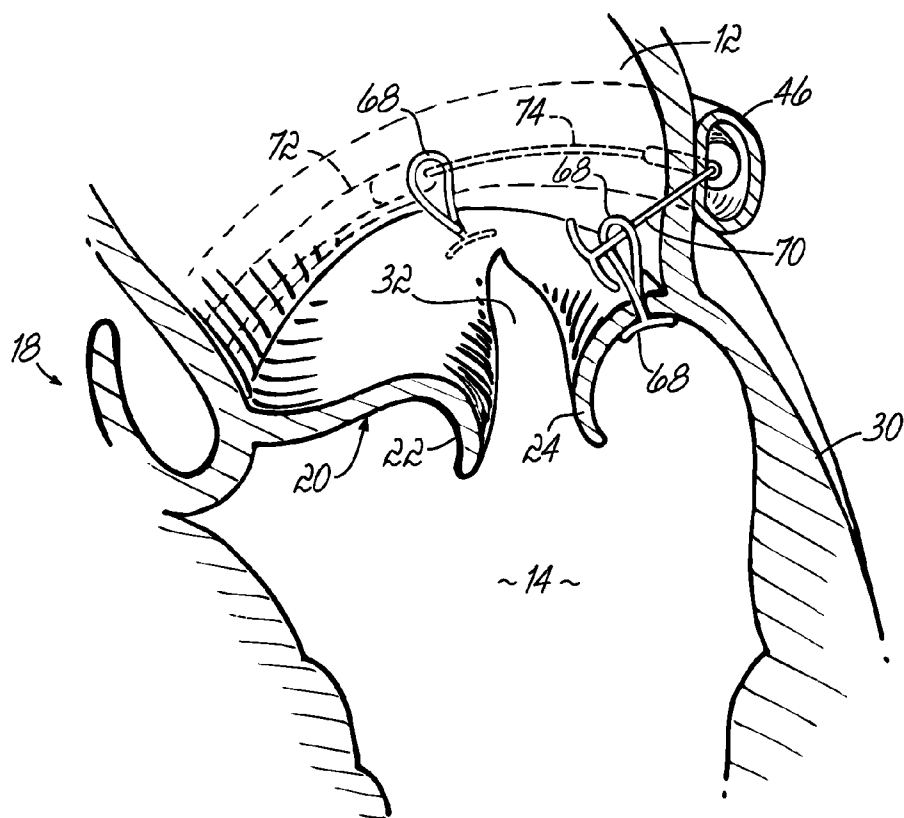

FIG. 3C

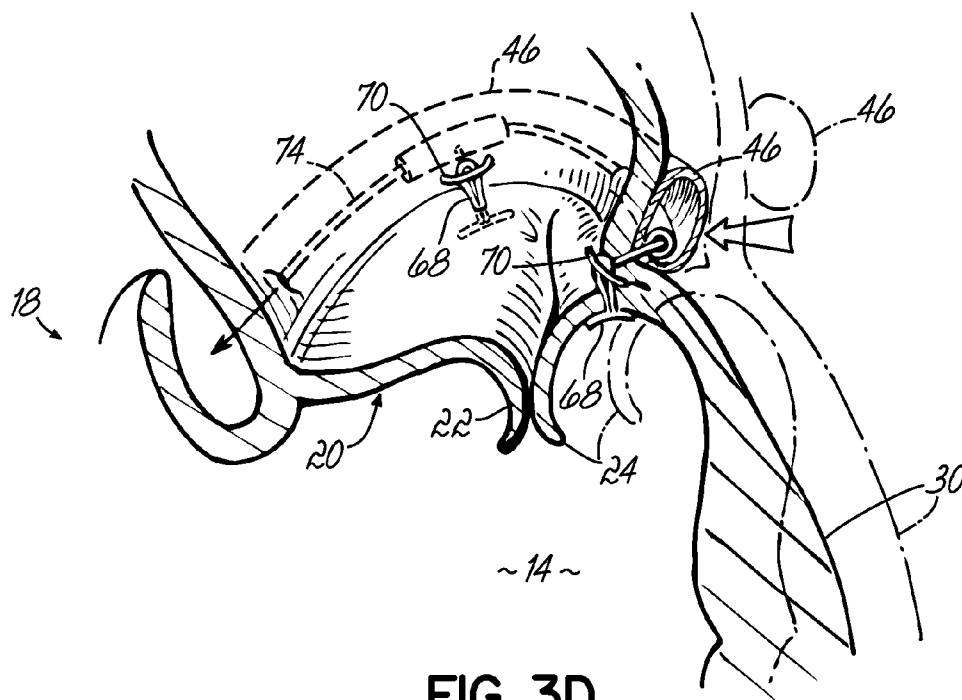

FIG. 3D

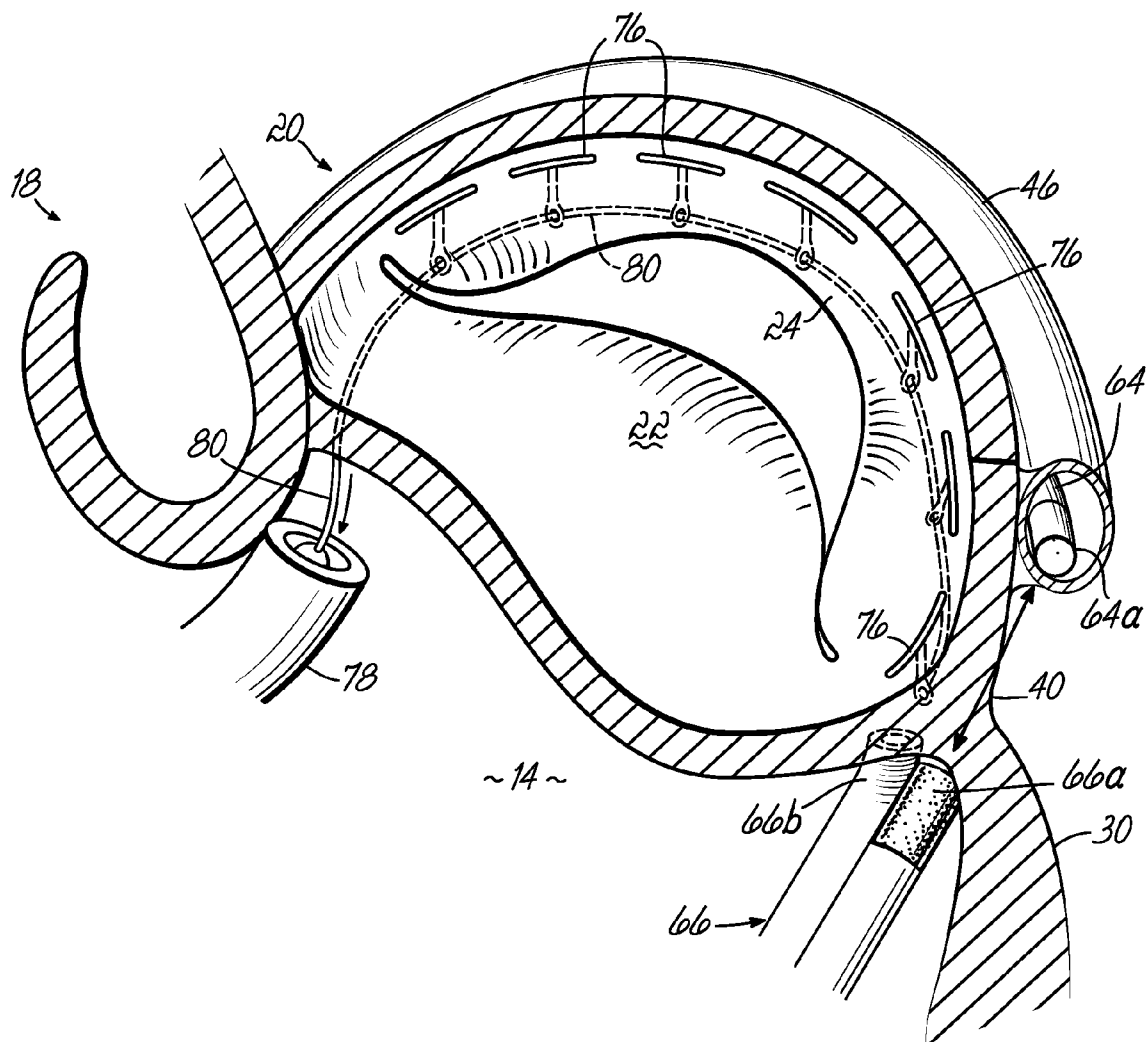
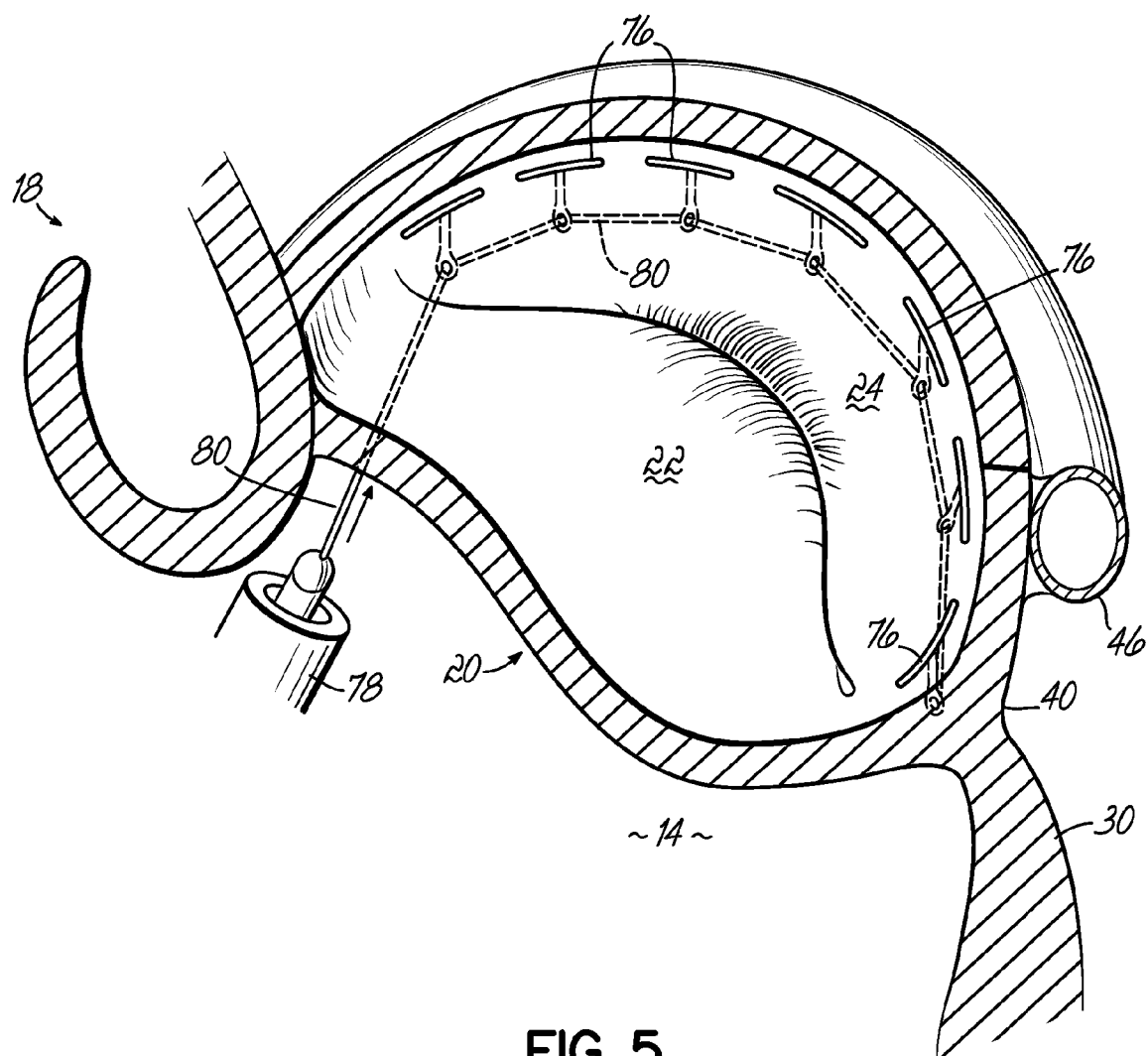
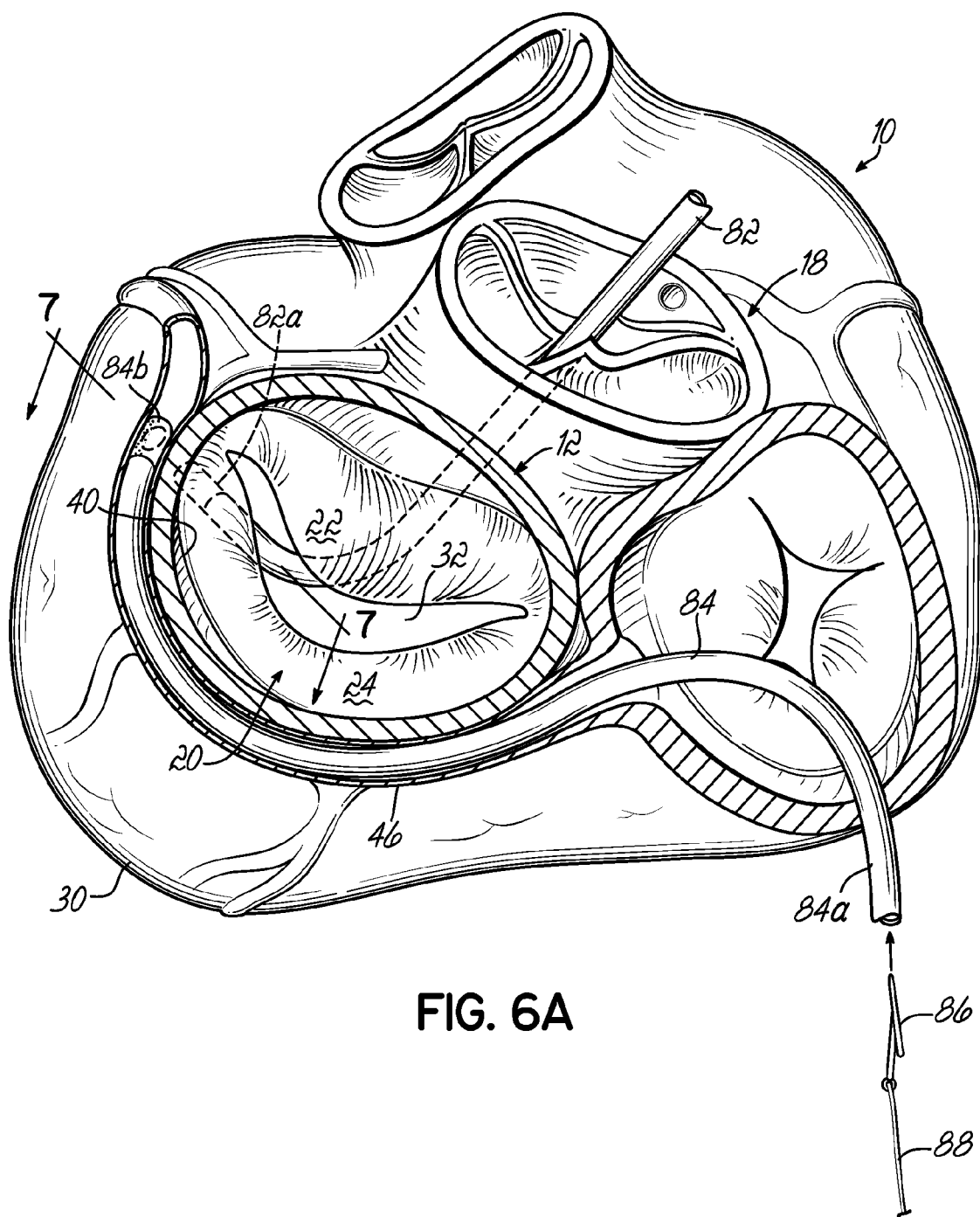
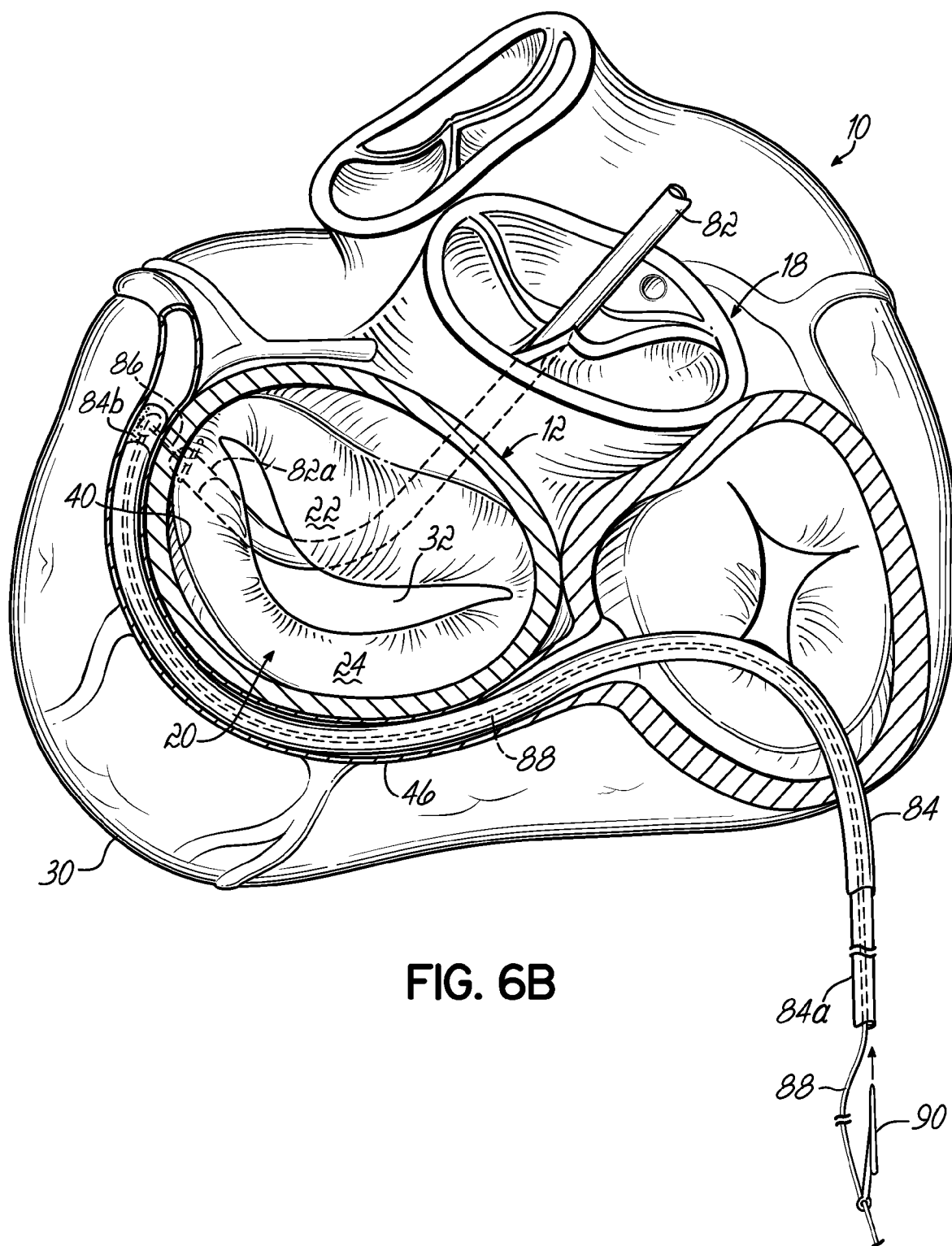

FIG. 4







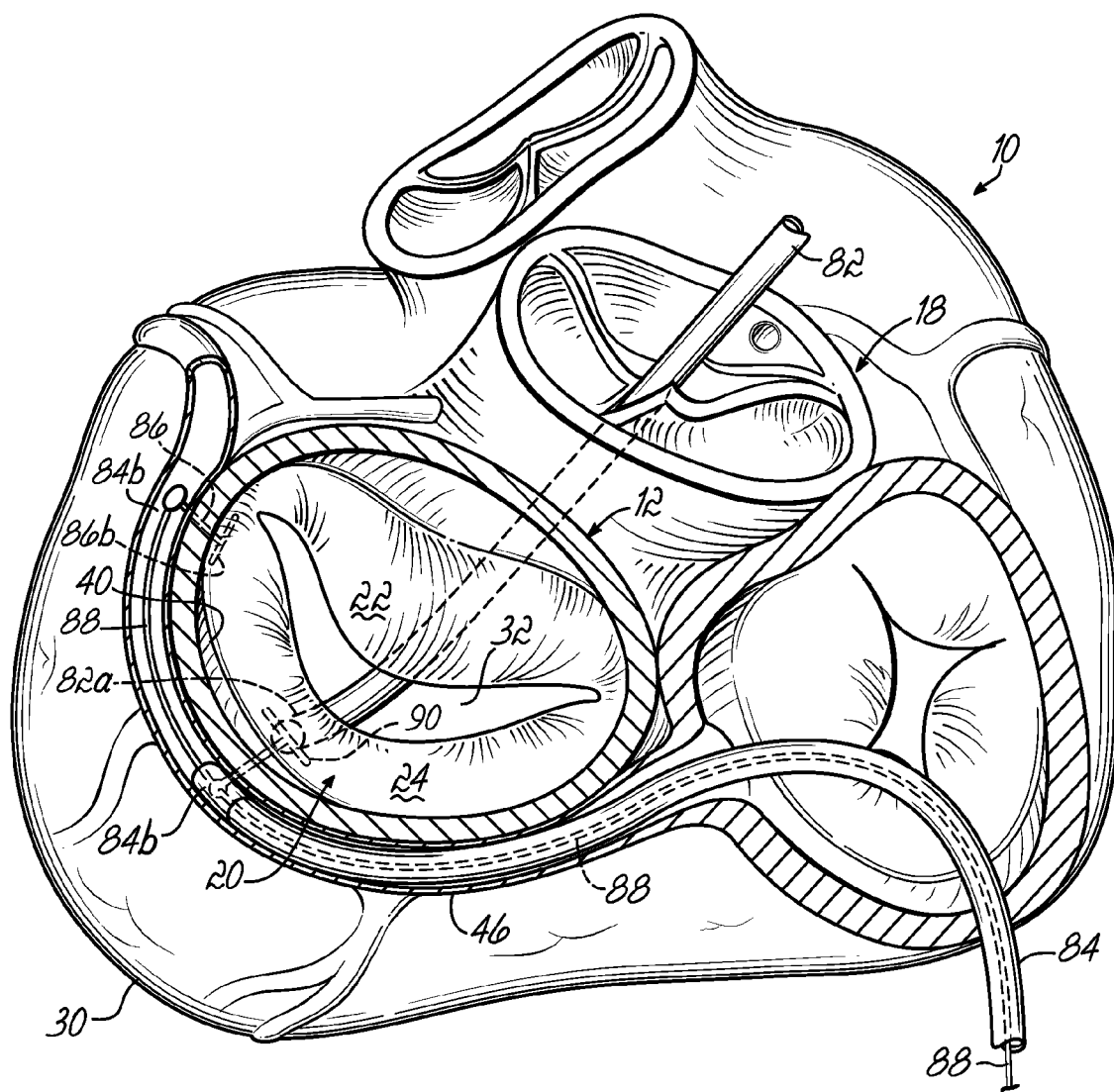

FIG. 6C

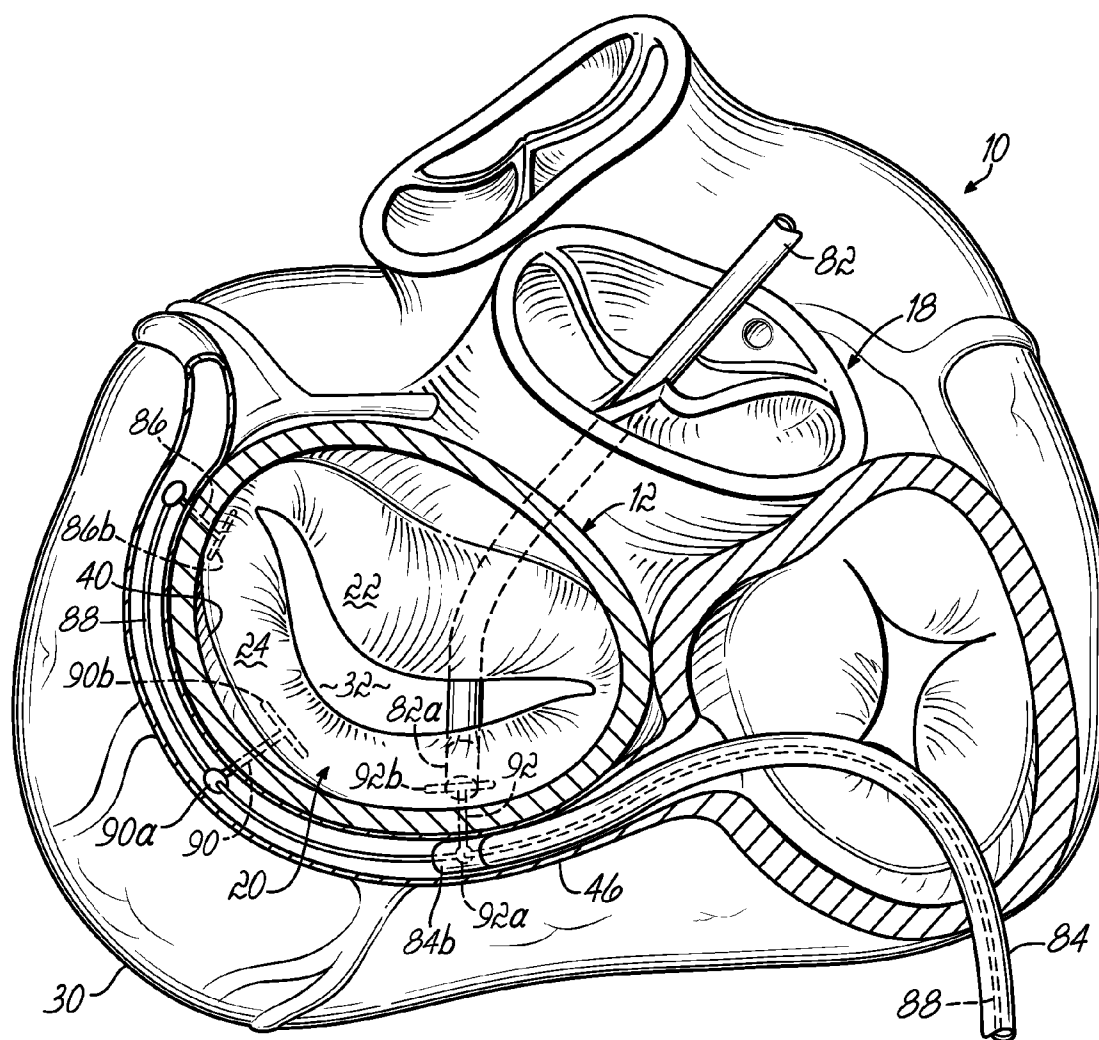

FIG. 6D

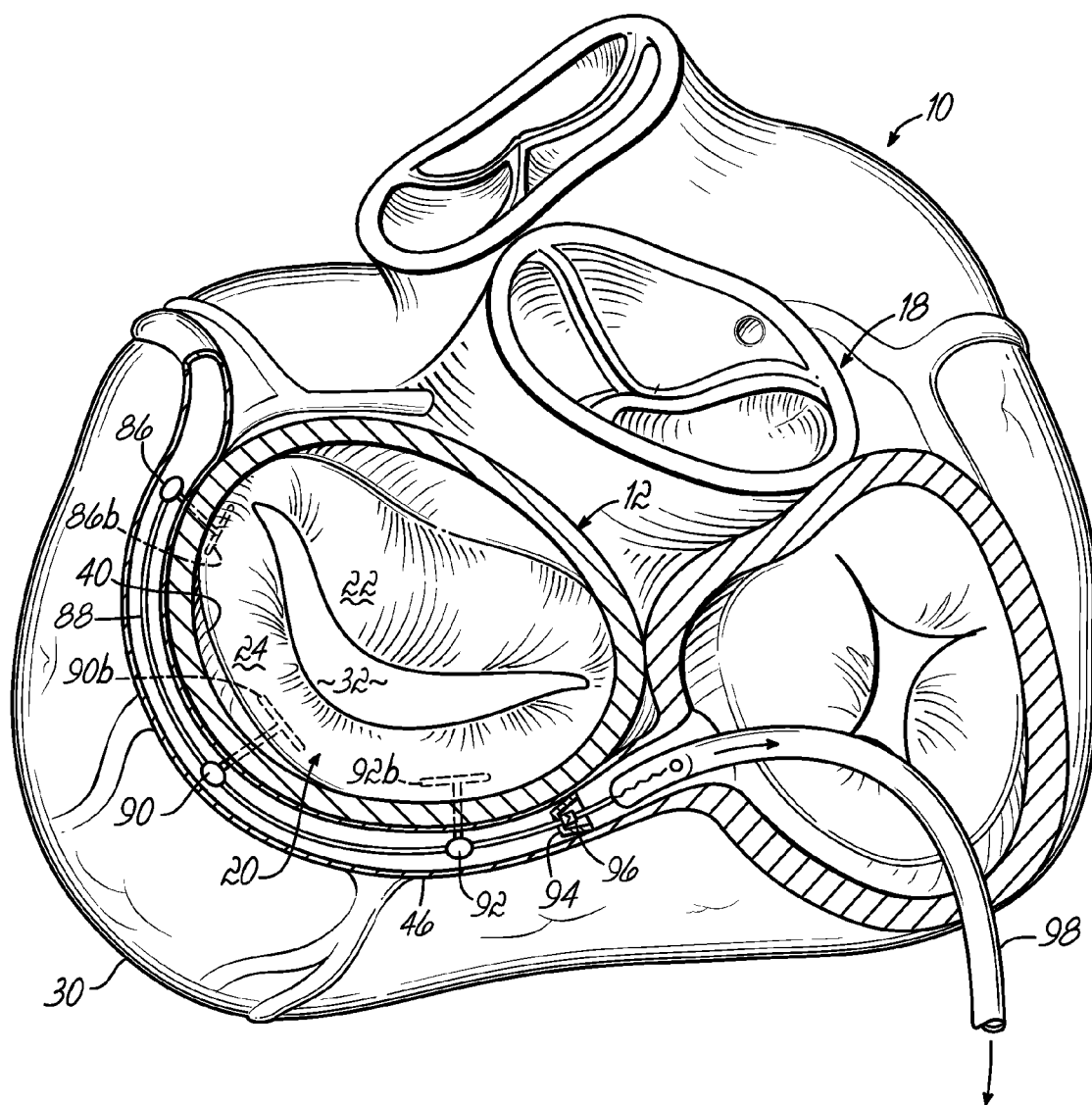

FIG. 6E

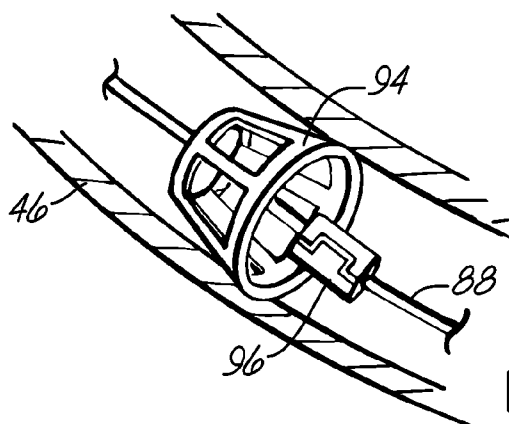

FIG. 6E-1

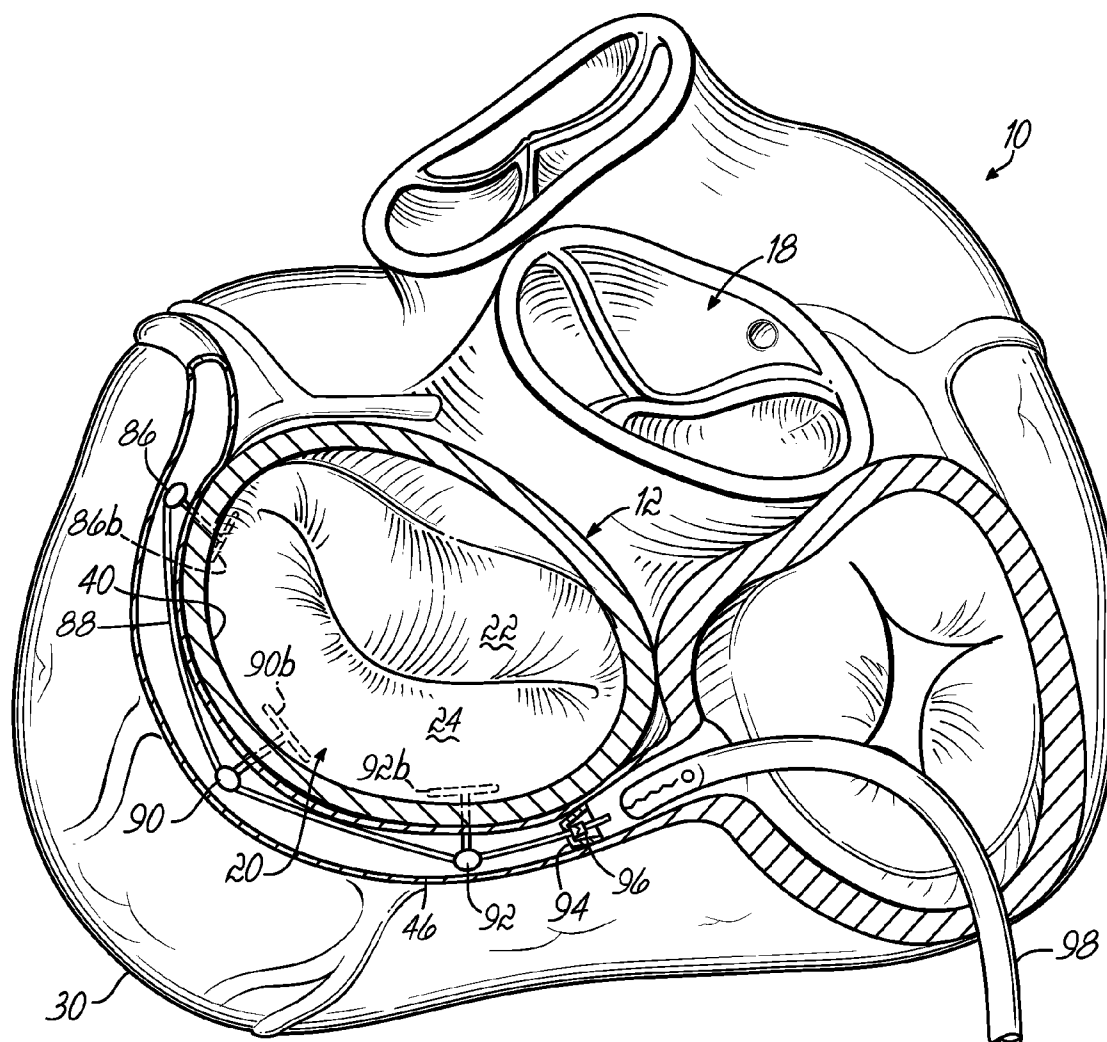

FIG. 6F

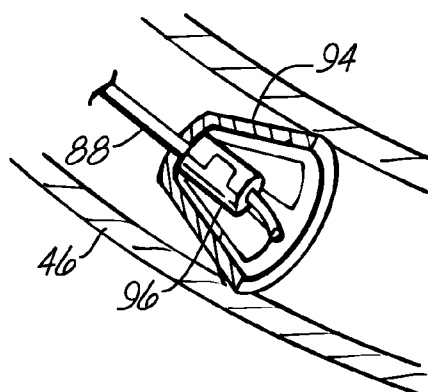

FIG. 6F-1

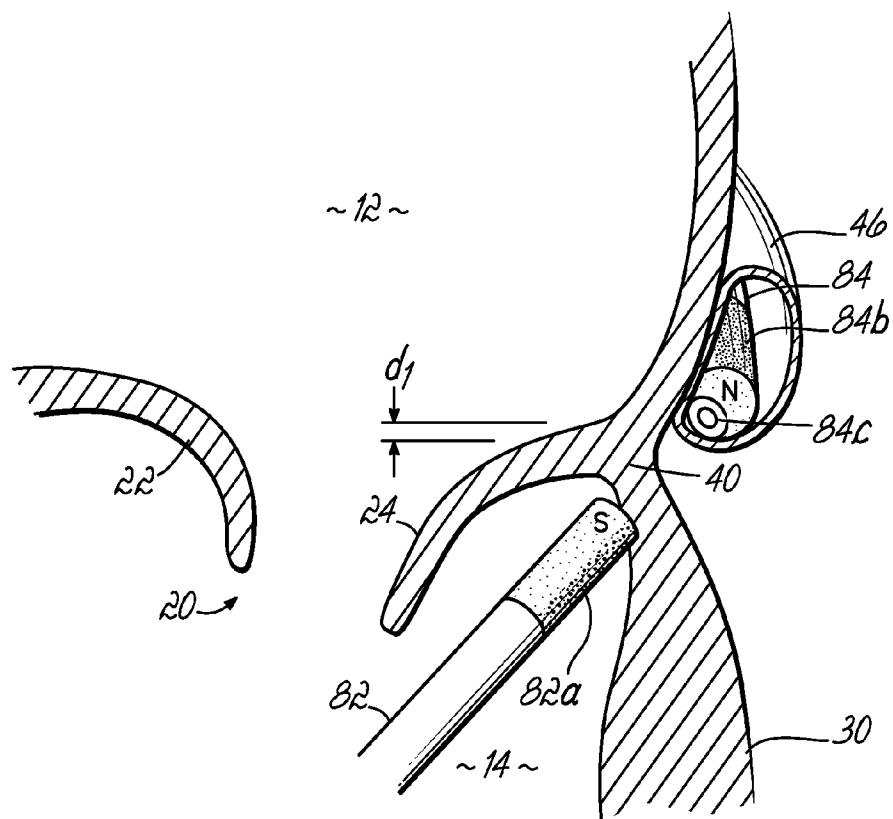

FIG. 7A

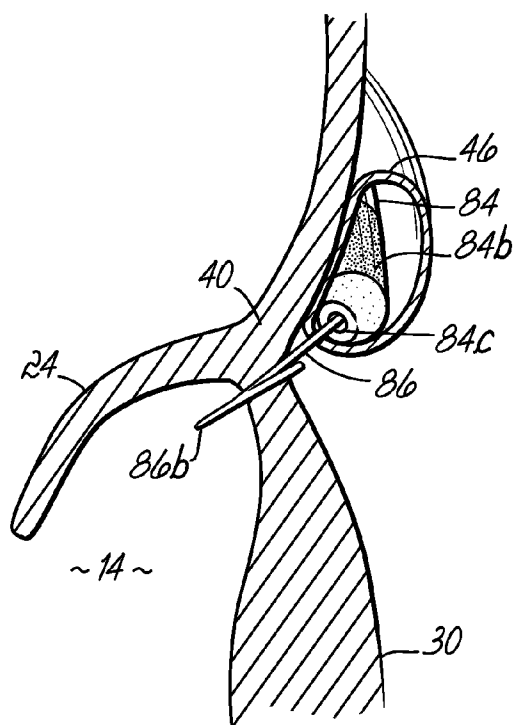

FIG. 7B

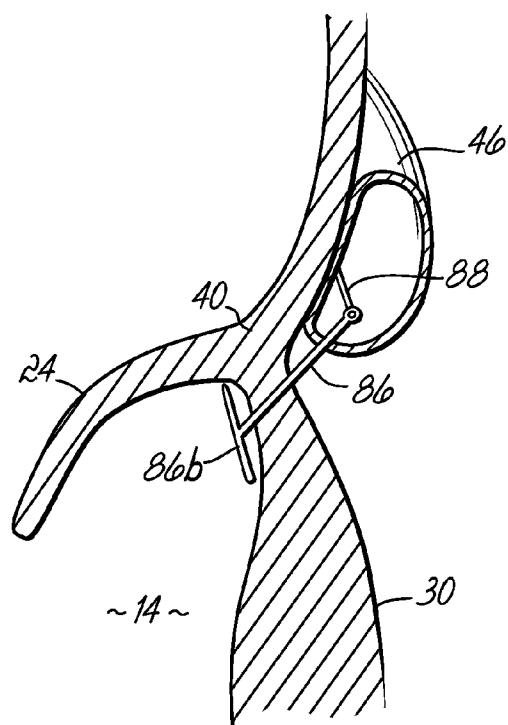
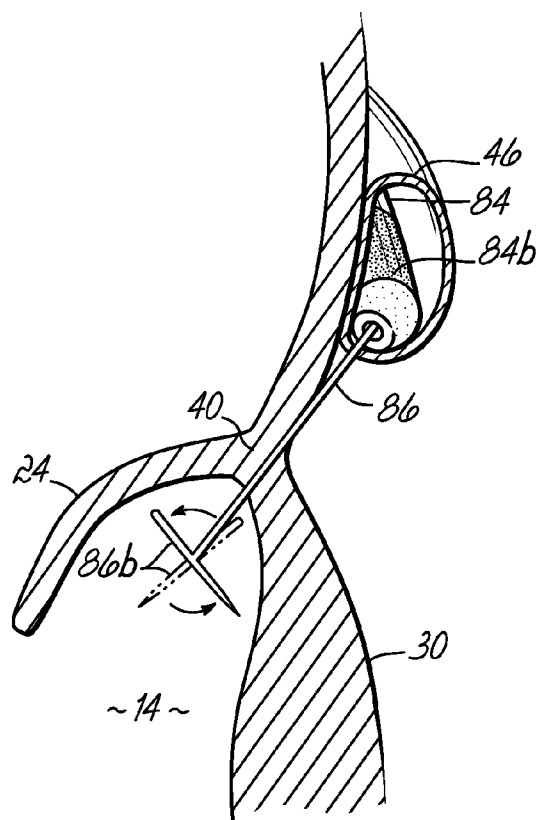
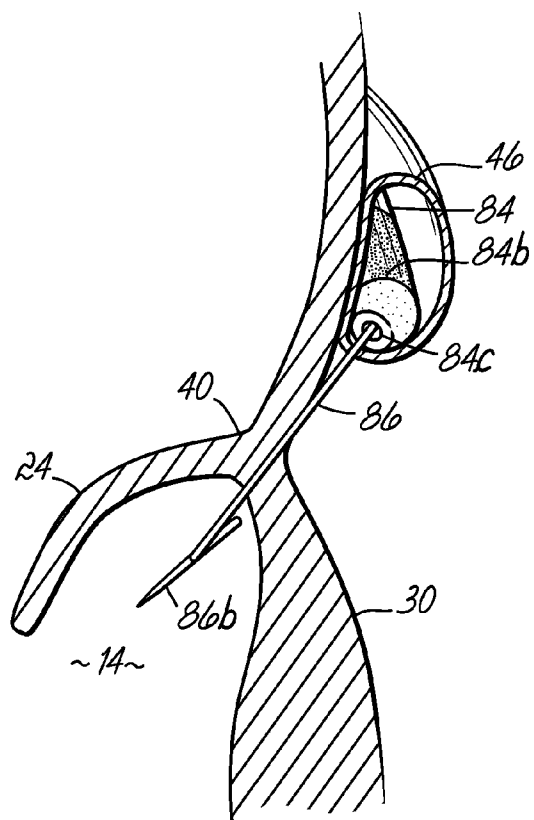
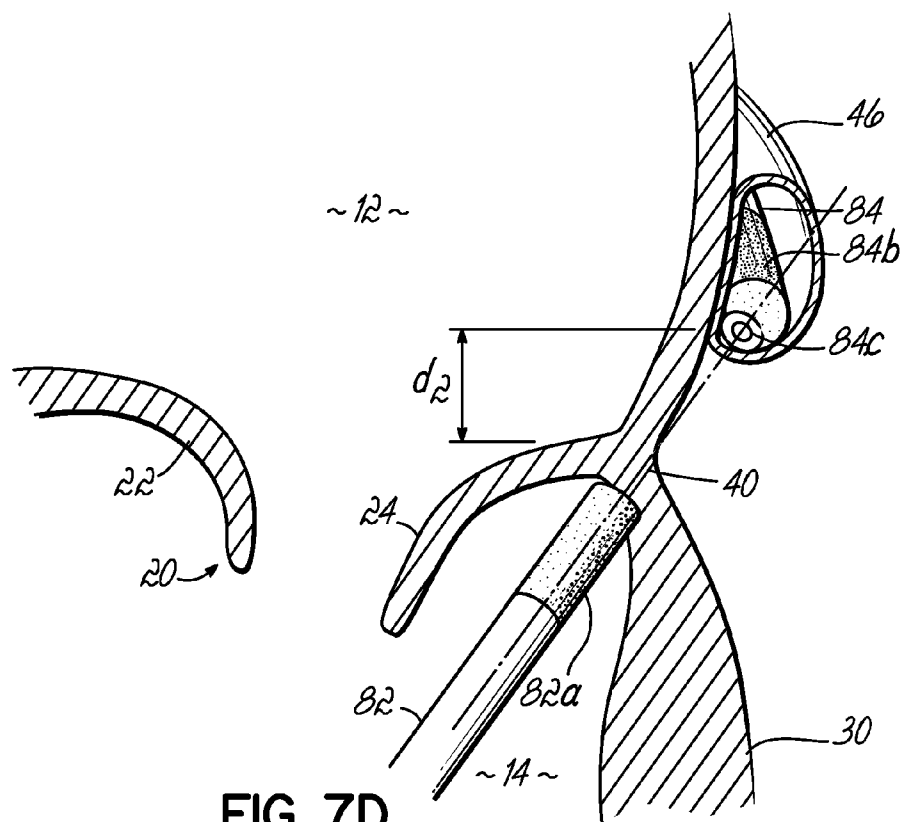

FIG. 7C



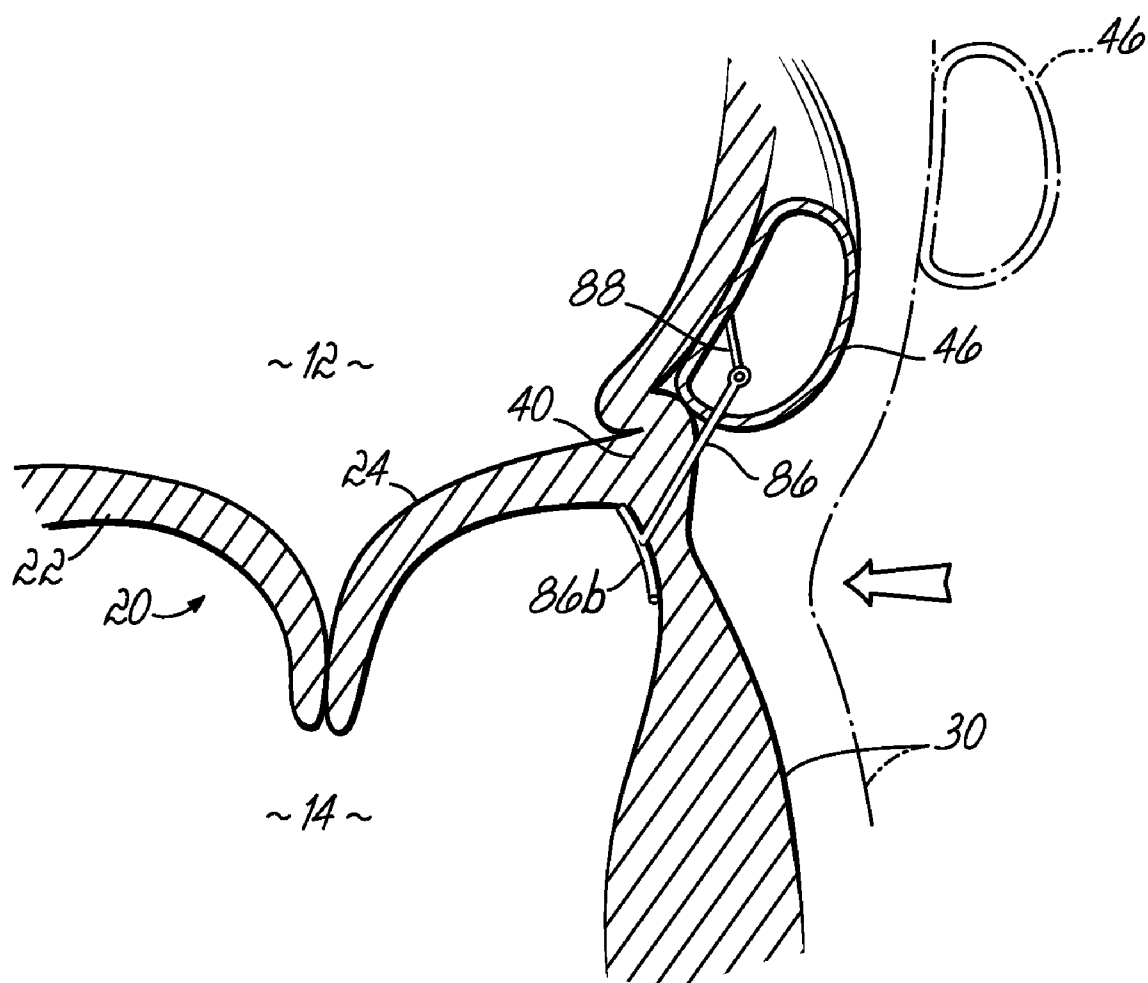

FIG. 7G

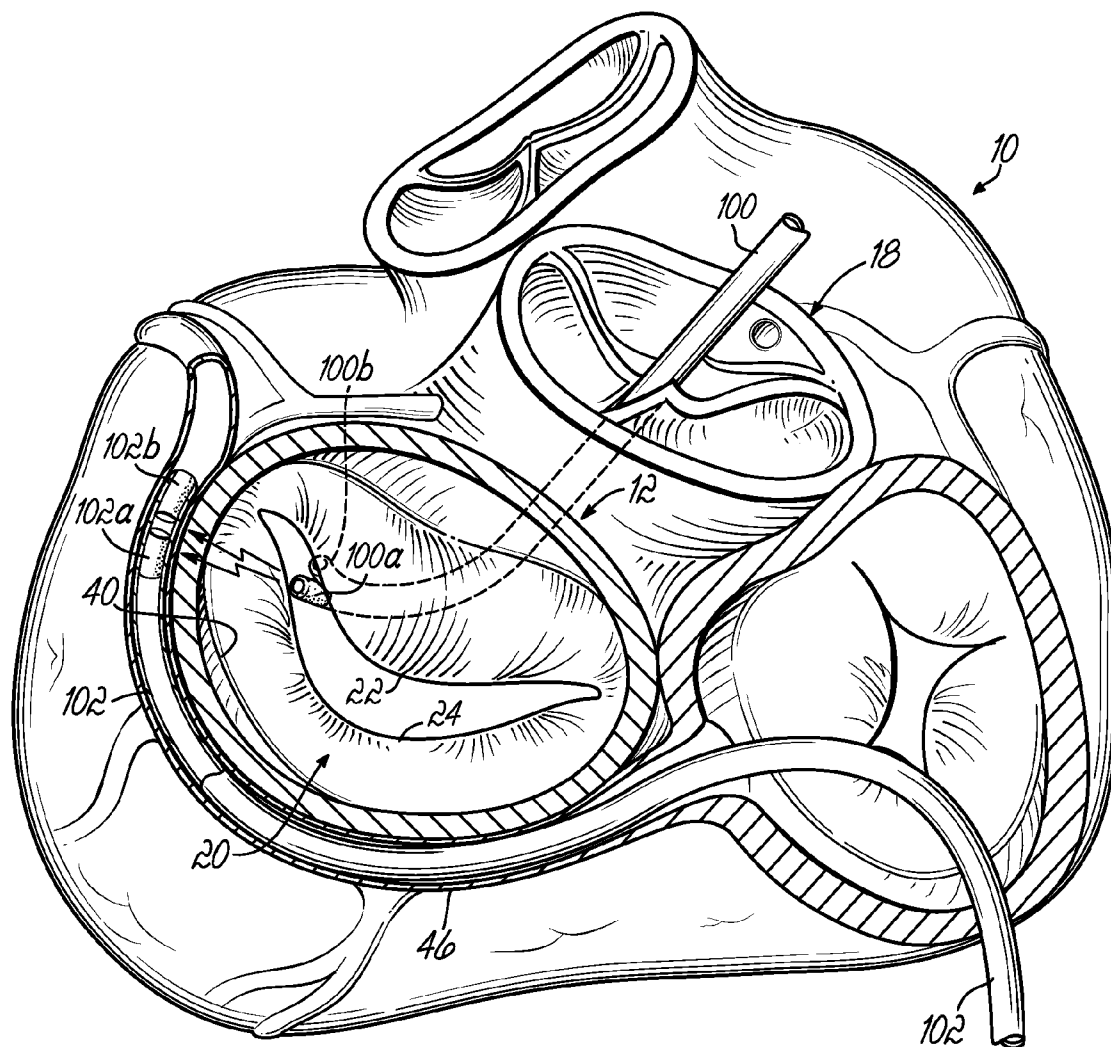

FIG. 8A

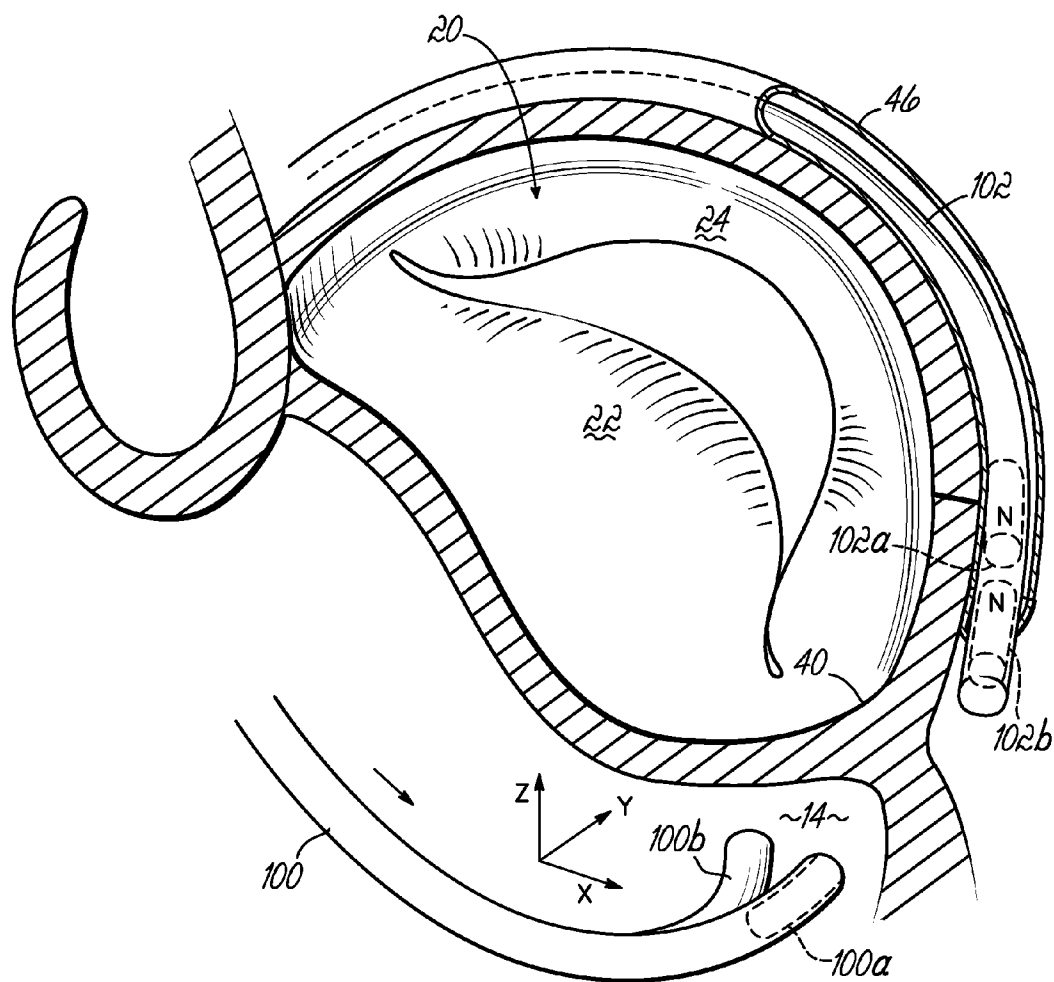

FIG. 8B

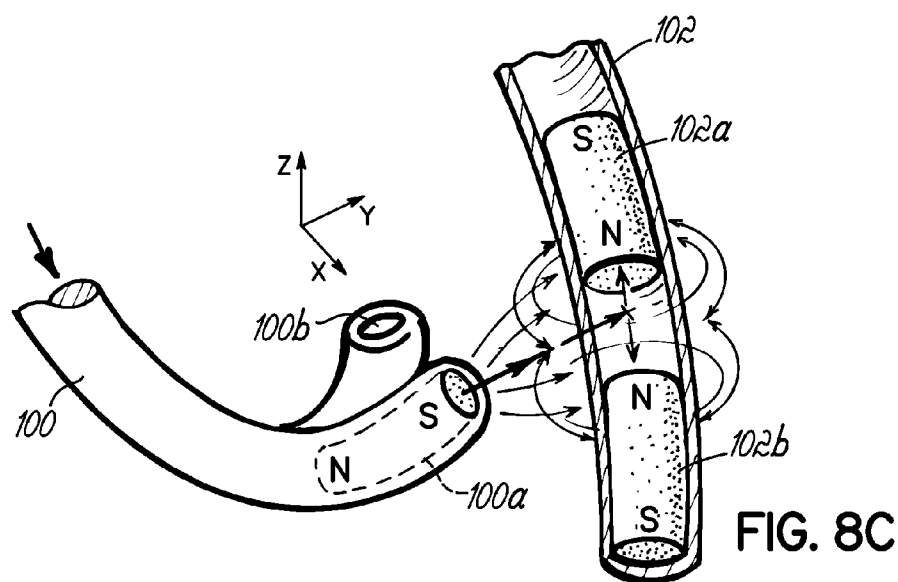

FIG. 8C

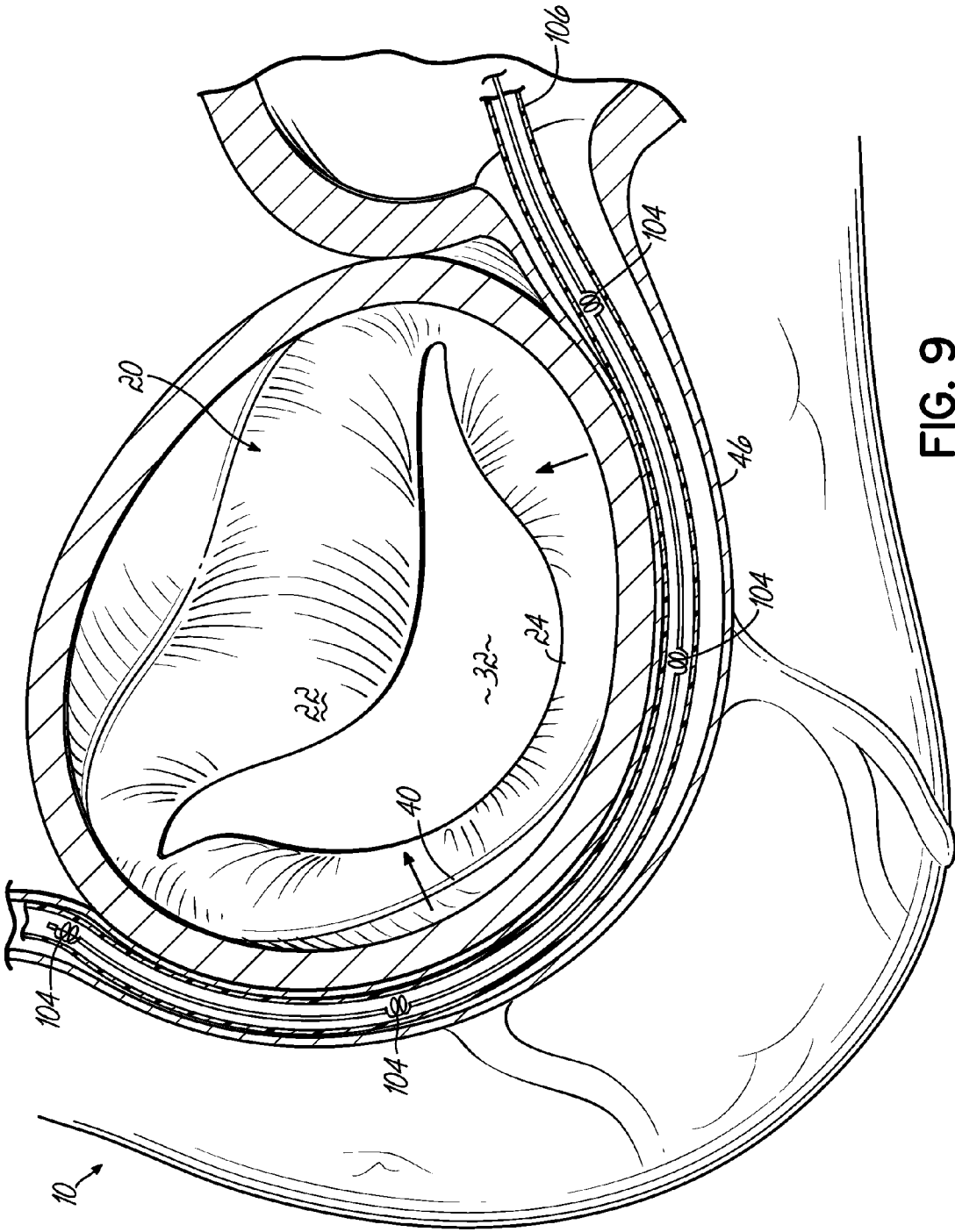

FIG. 9

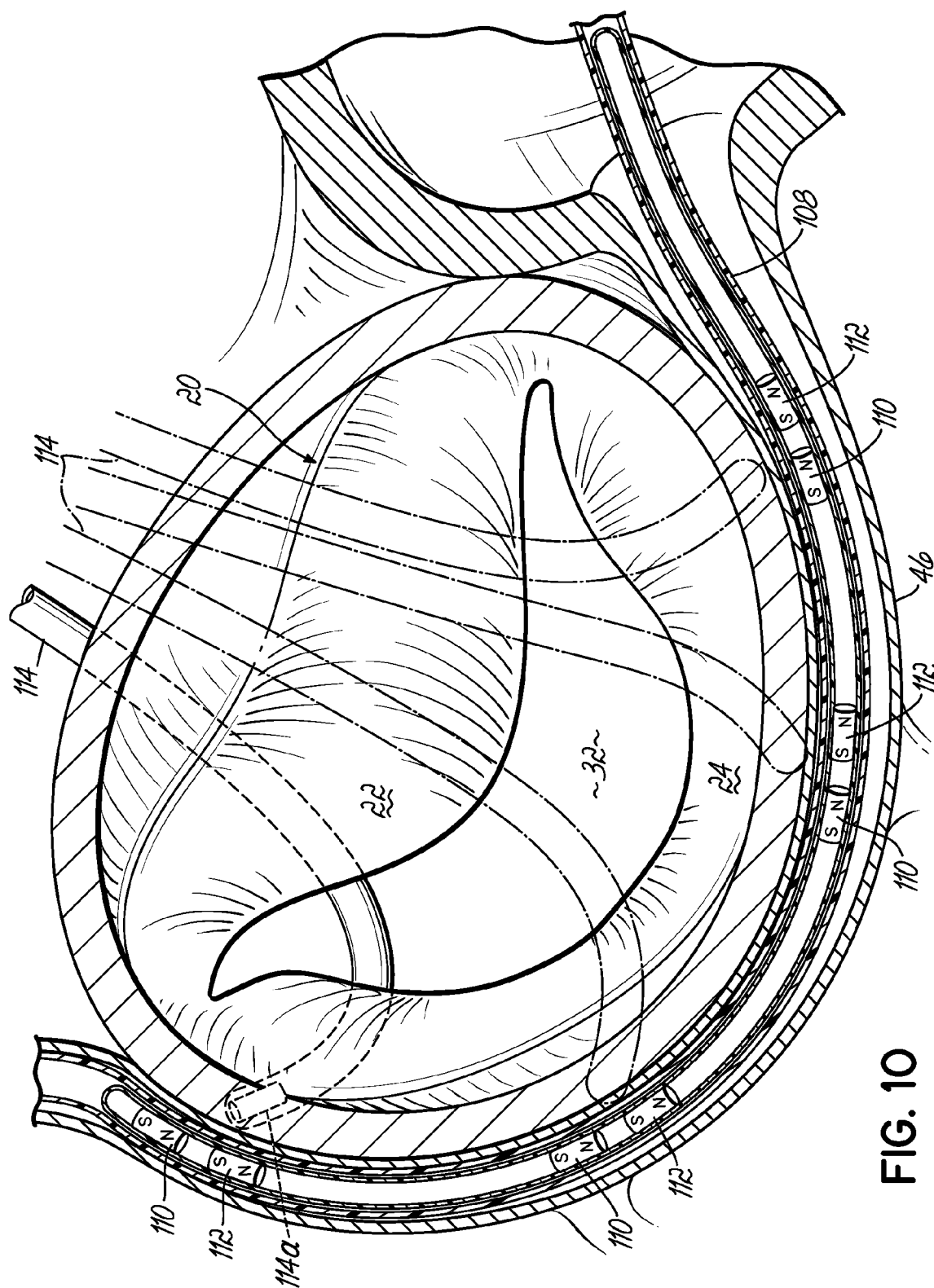
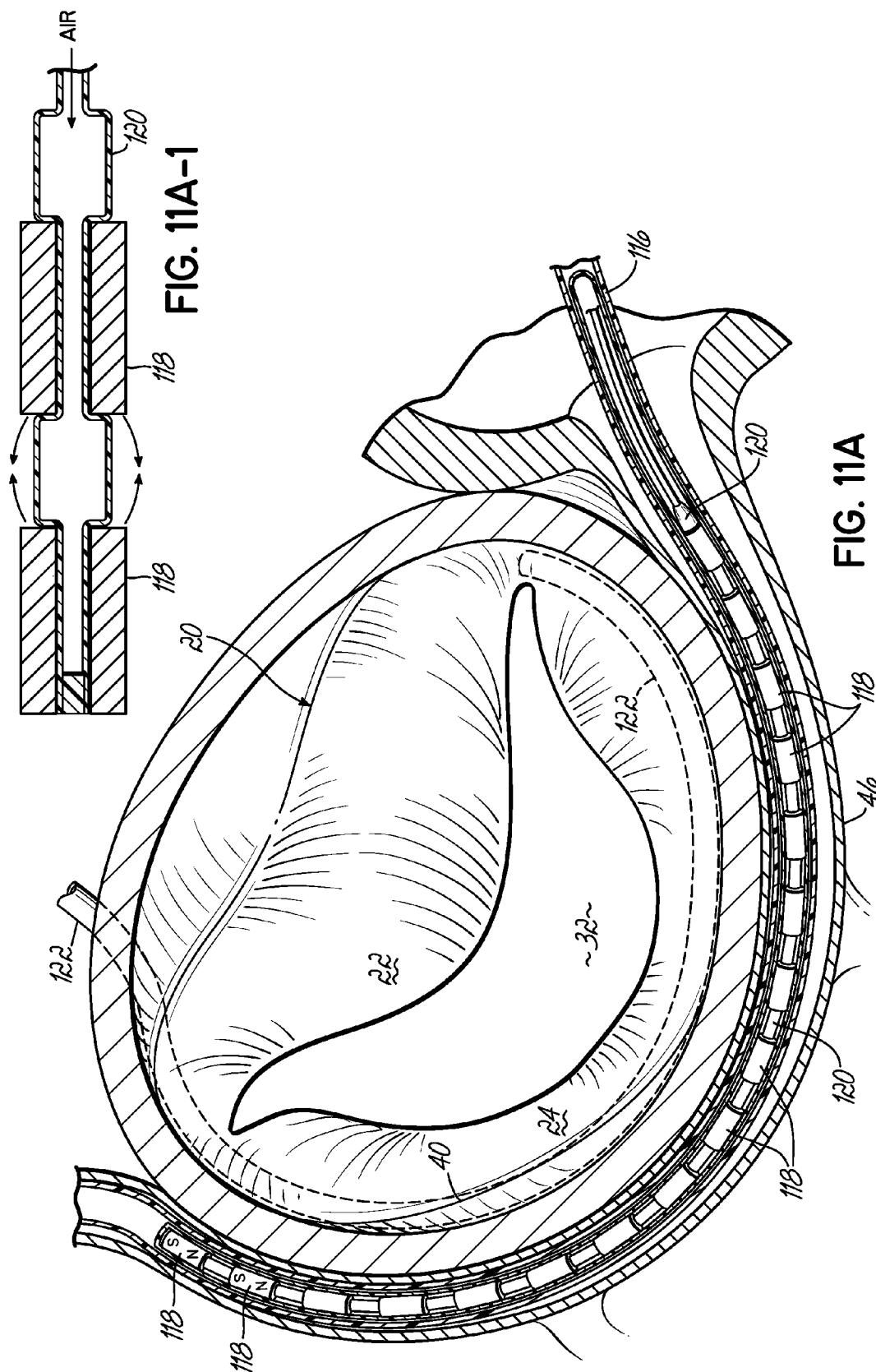
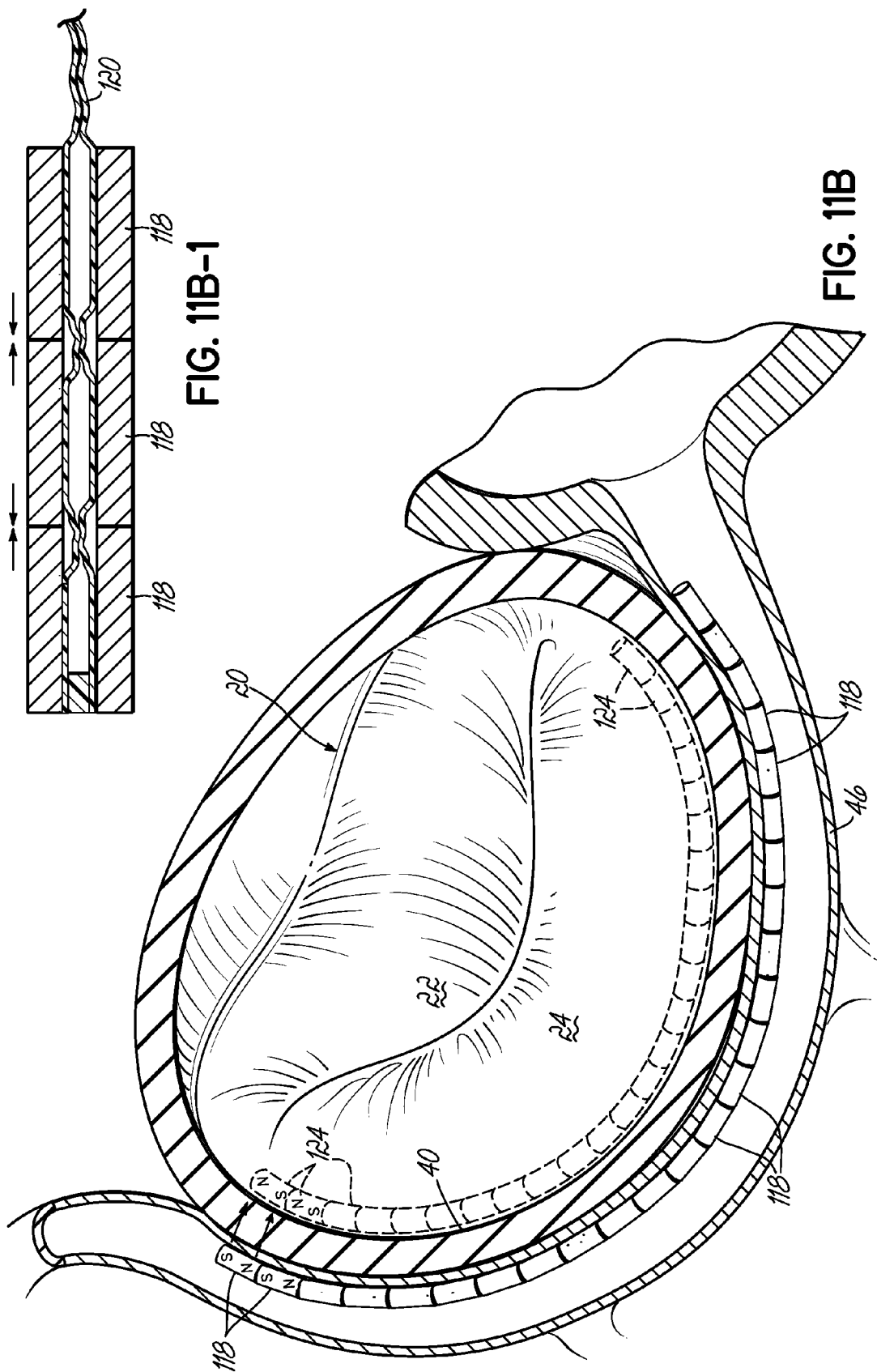

FIG. 10





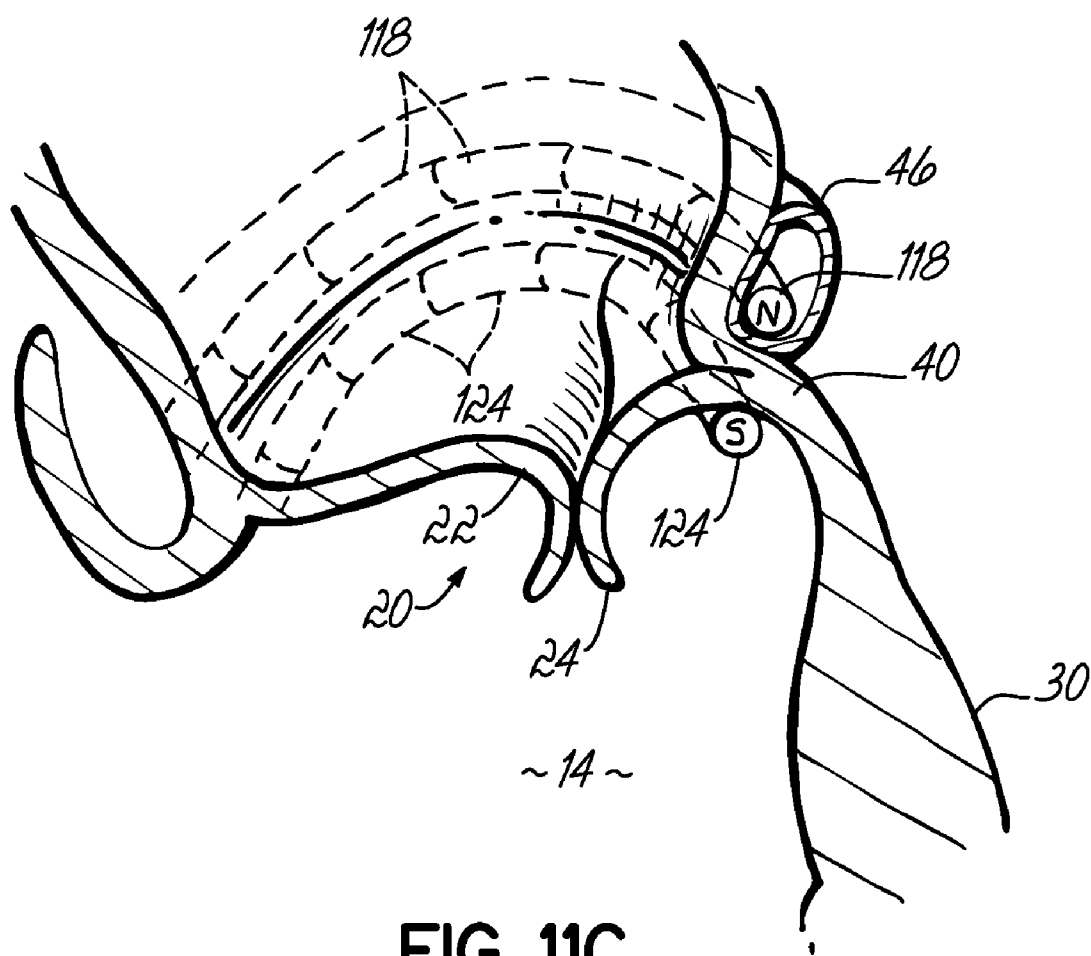

FIG. 11C

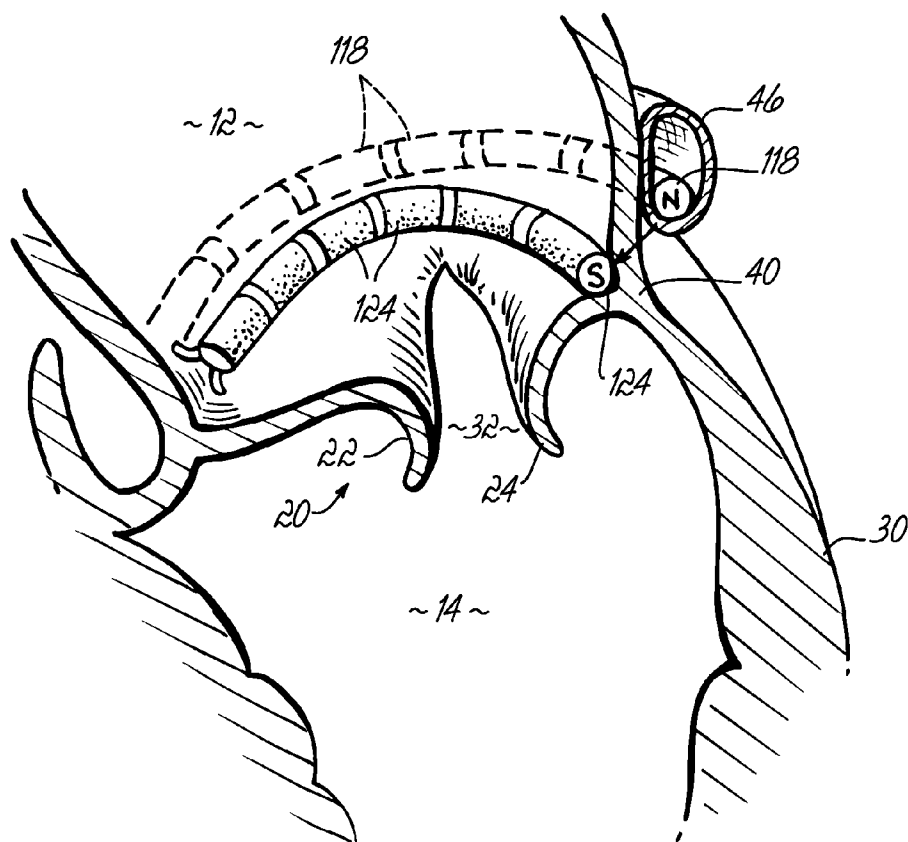

FIG. 12A

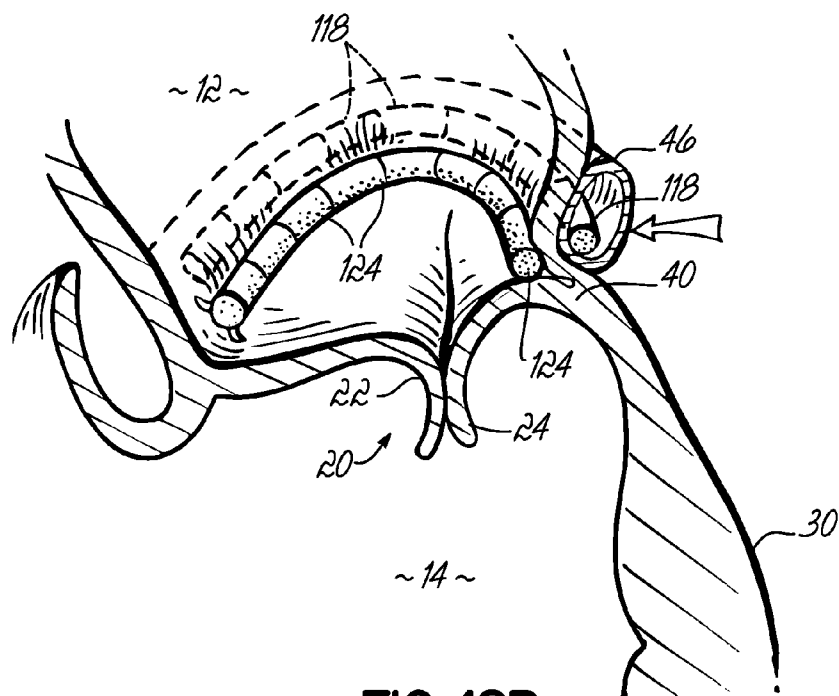

FIG. 12B

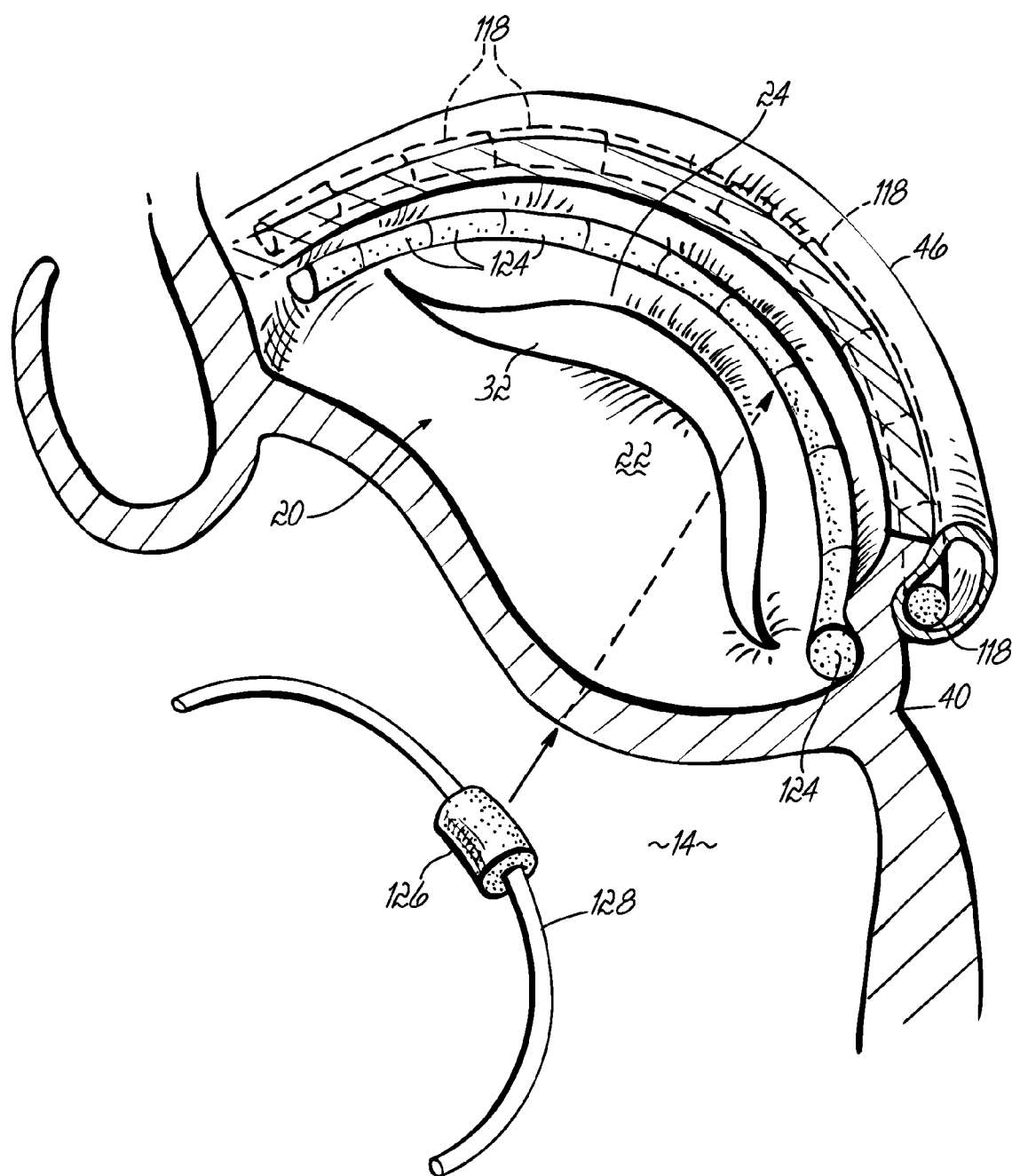
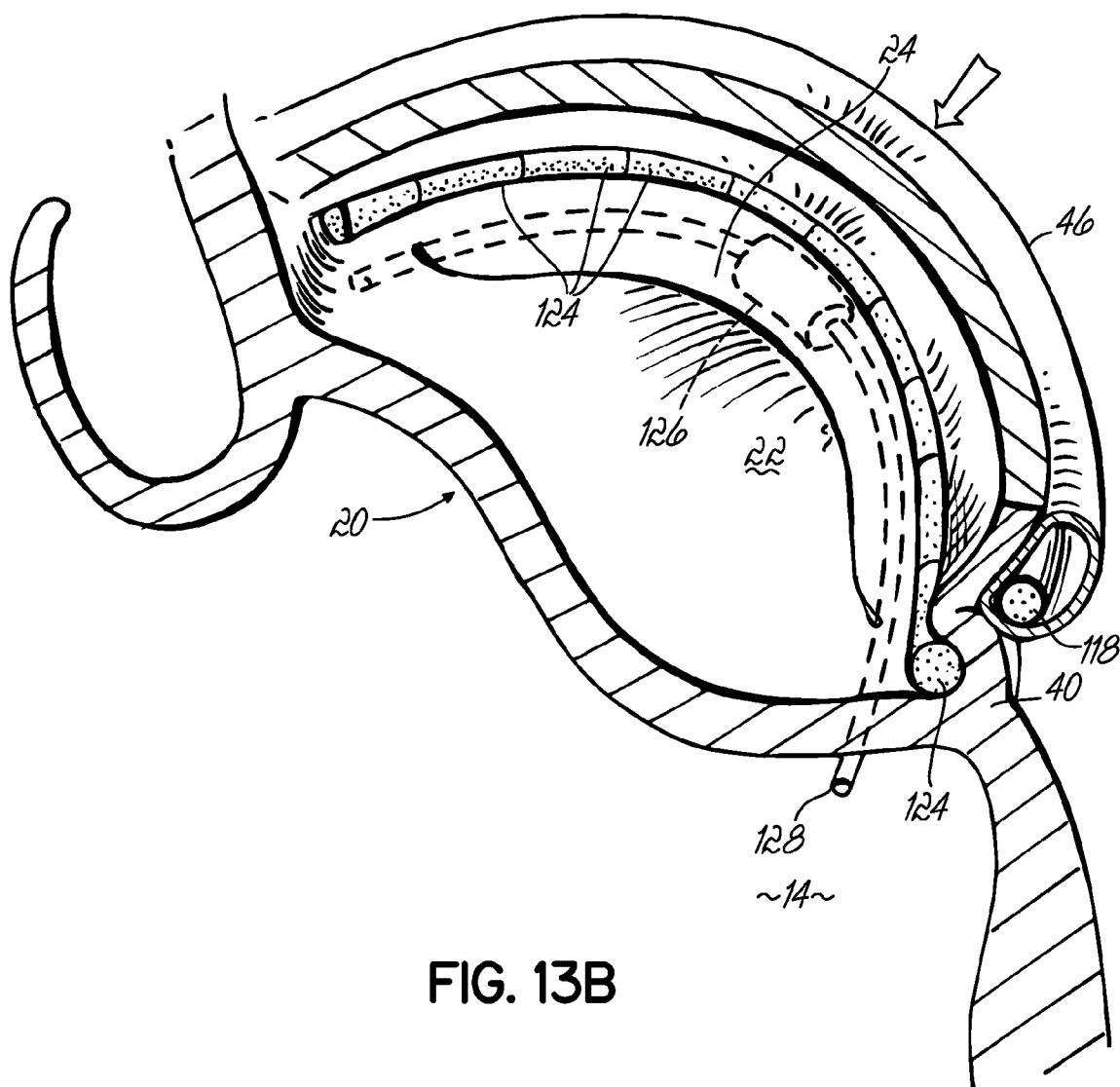

FIG. 13A



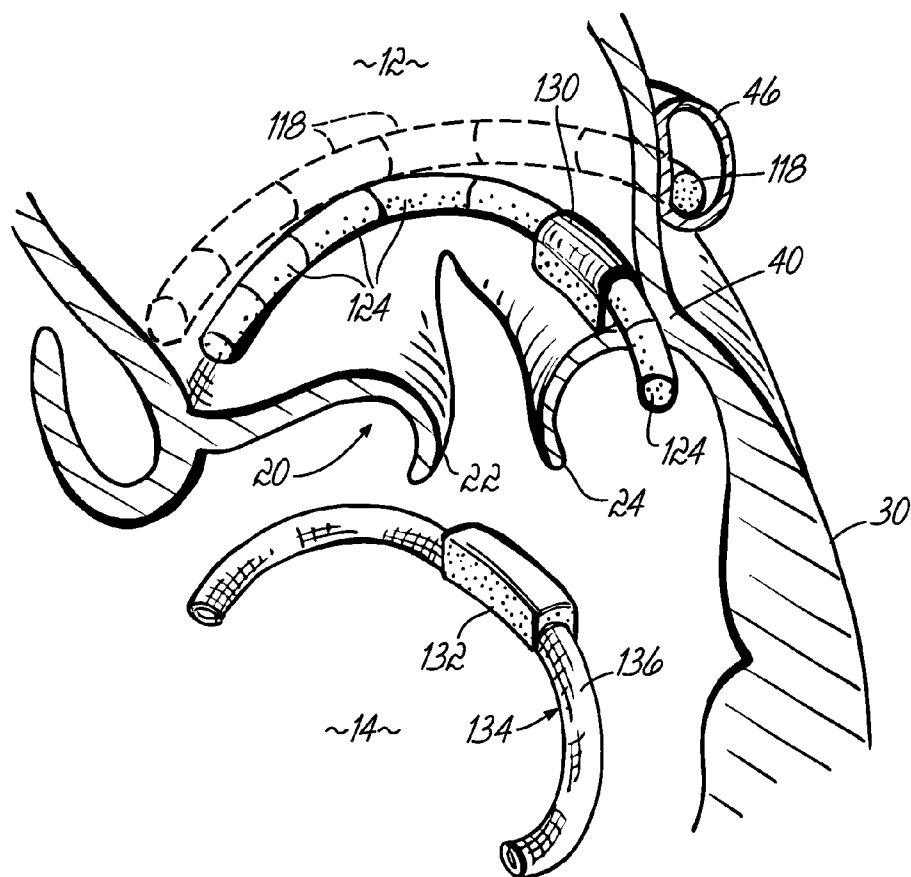

FIG. 14A

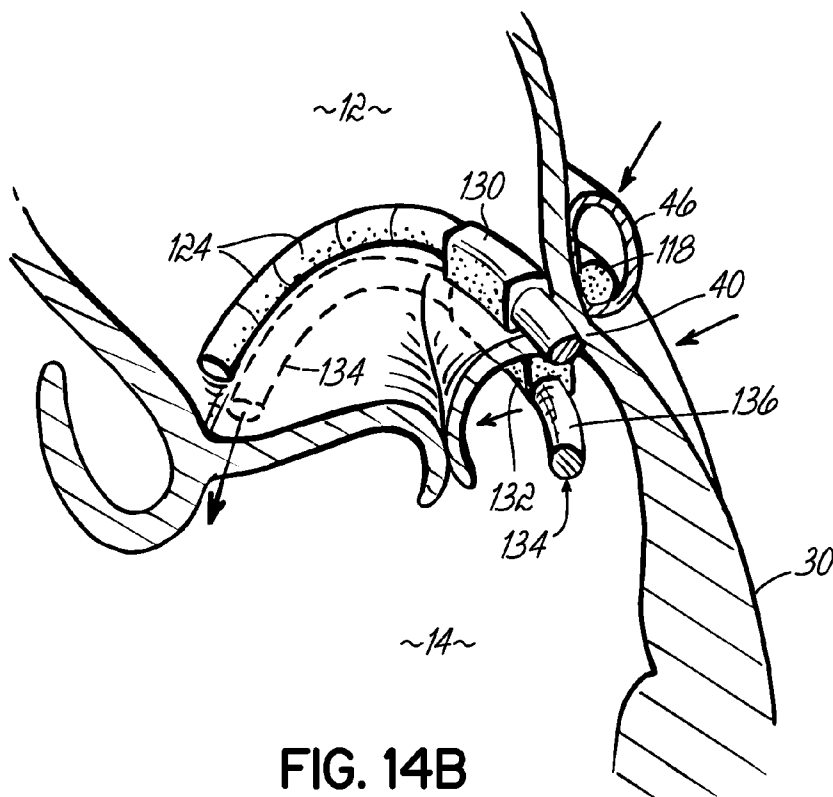

FIG. 14B

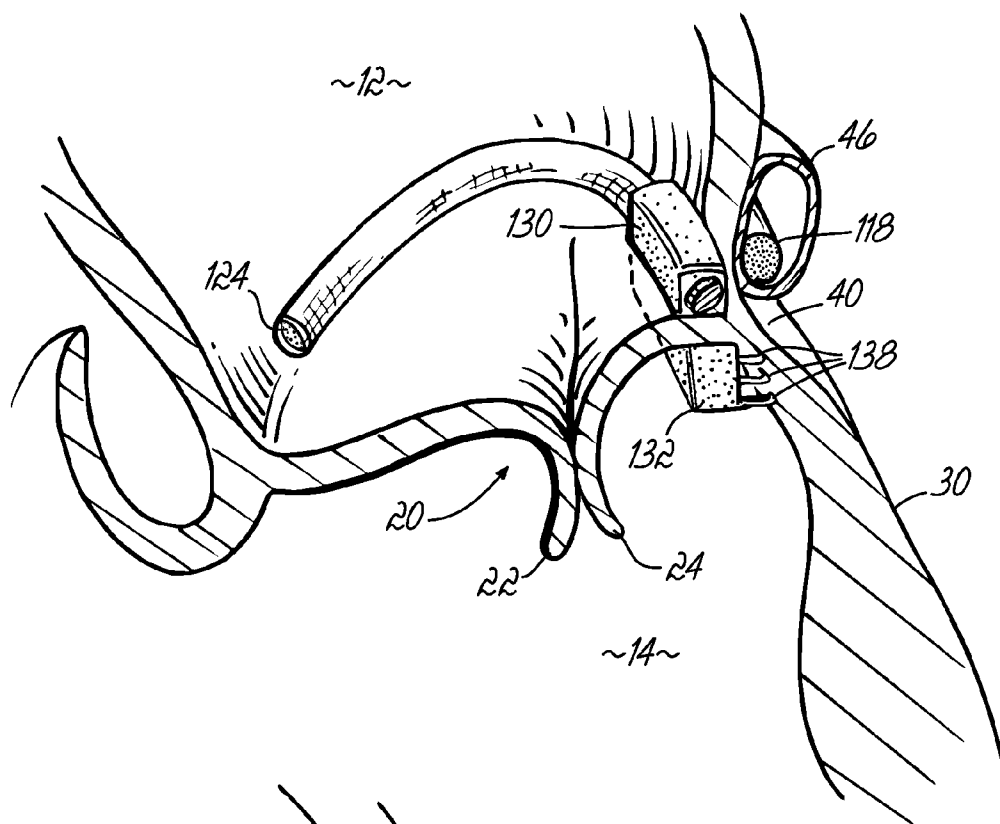

FIG. 14C

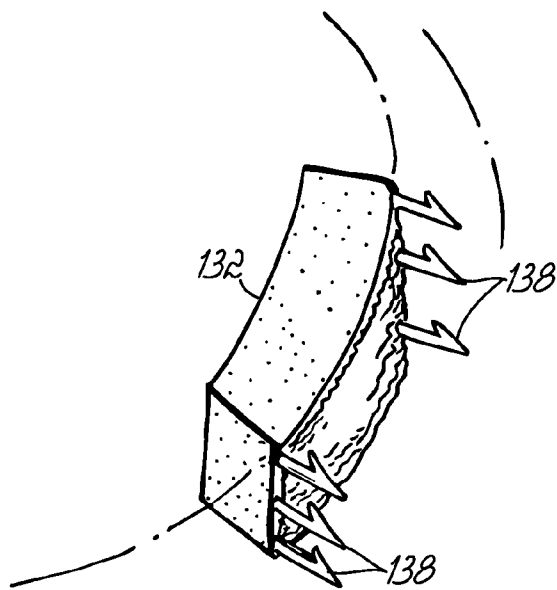

FIG. 14D

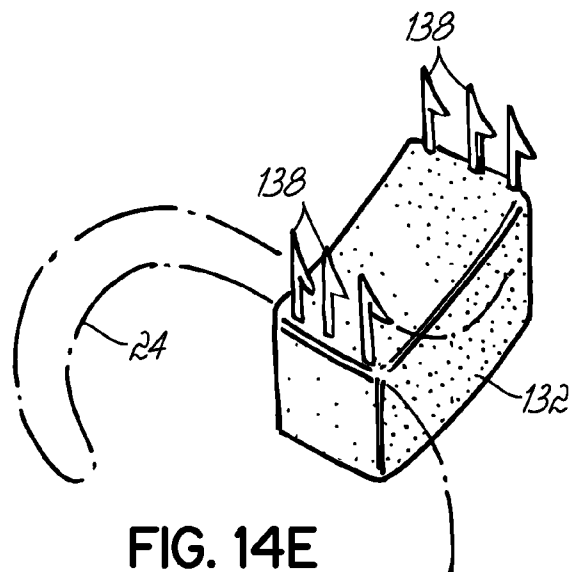

FIG. 14E

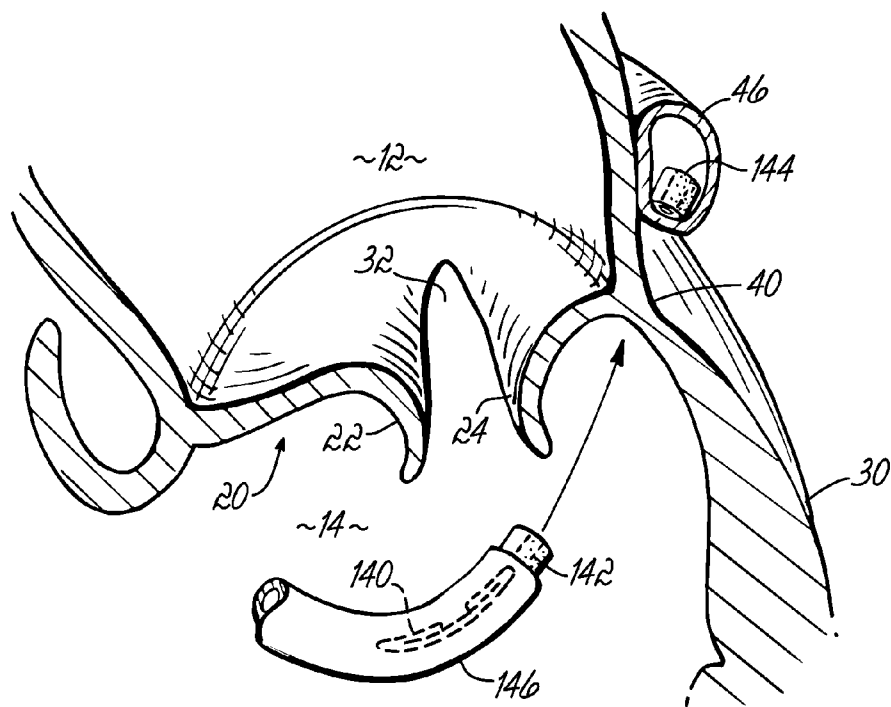

FIG. 15A

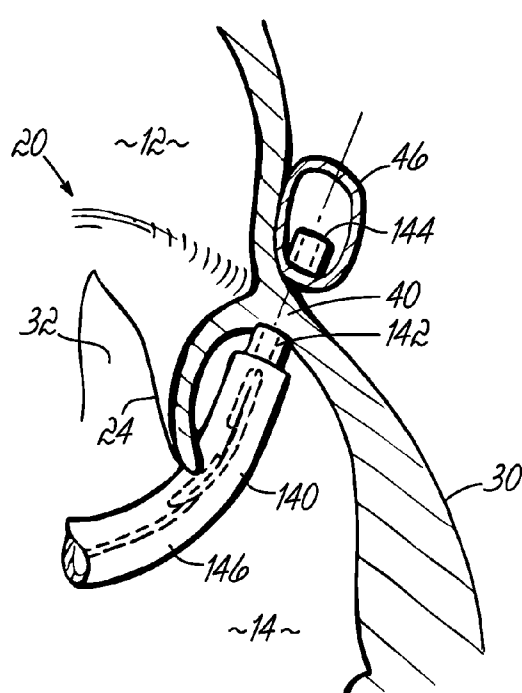

FIG. 15B

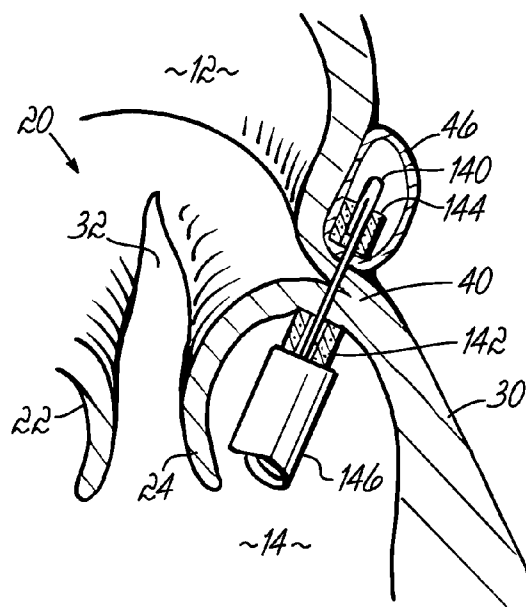

FIG. 15C

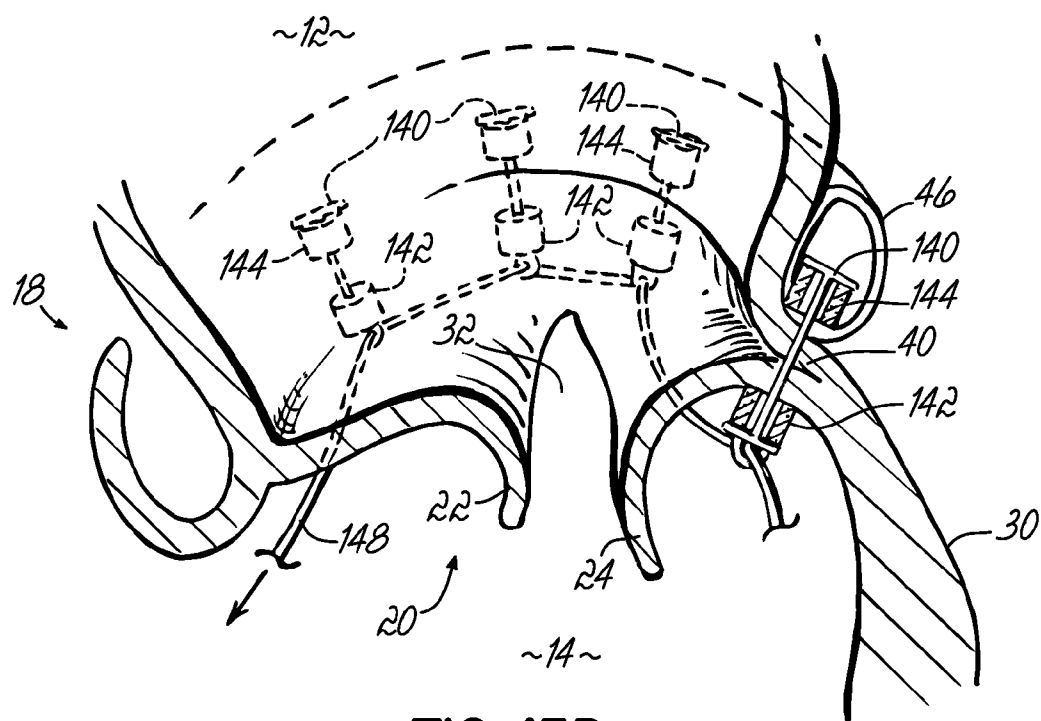

FIG. 15D

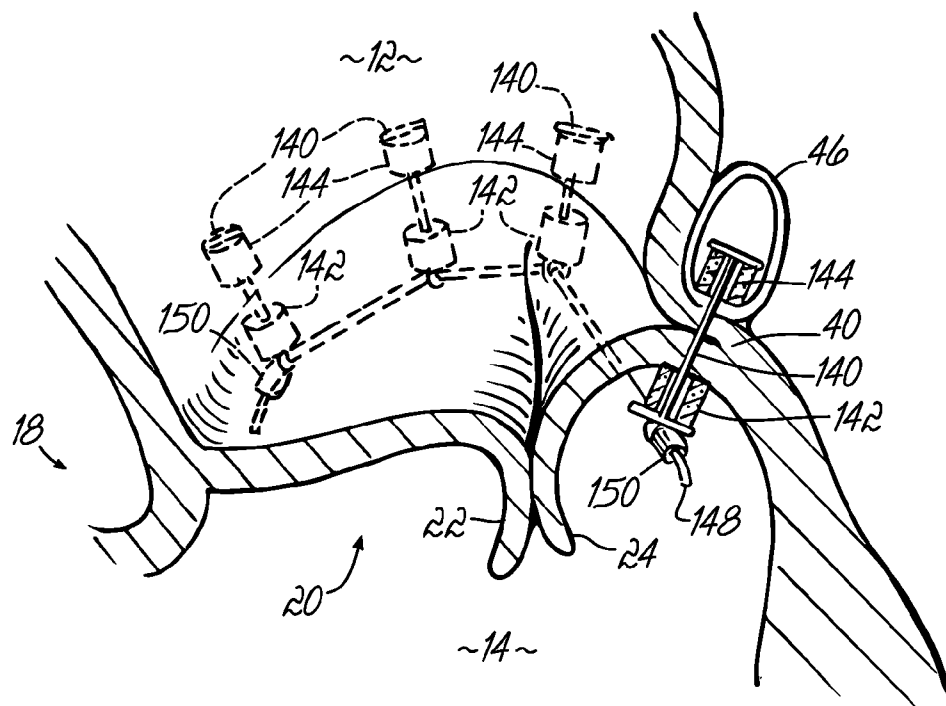

FIG. 15E

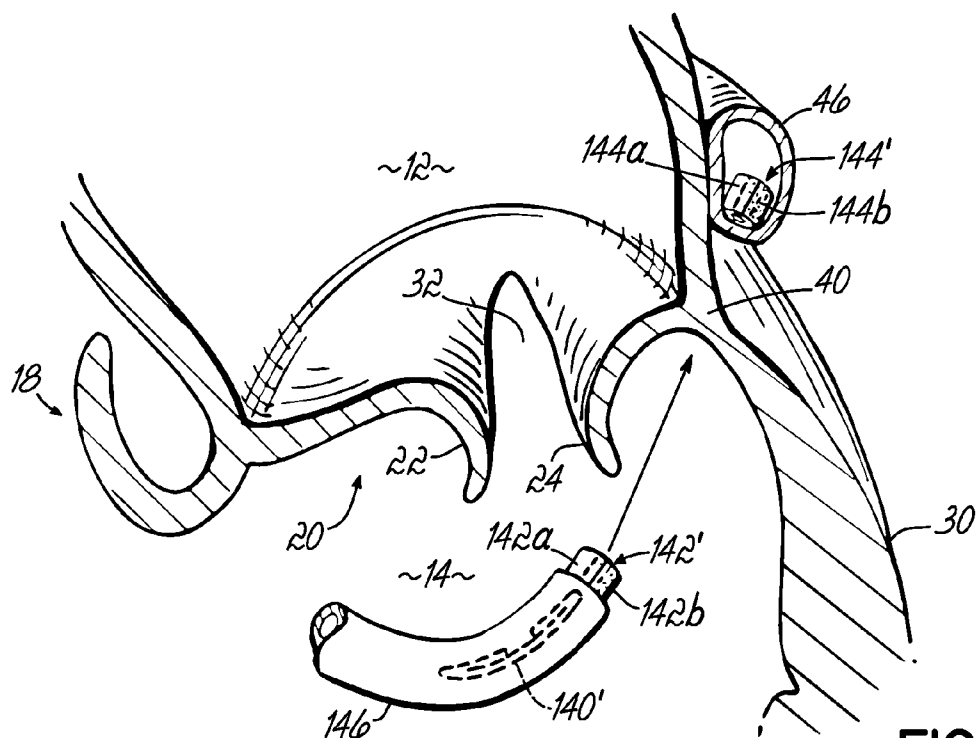

FIG. 16A

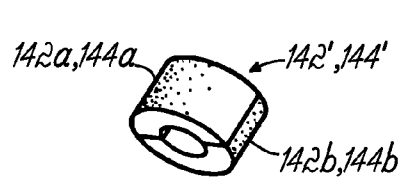

FIG. 16A-1

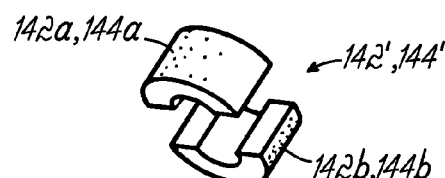

FIG. 16A-2

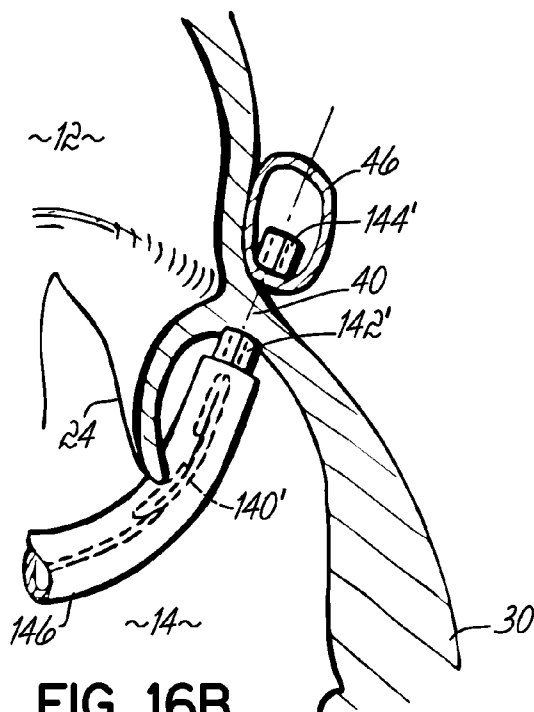

FIG. 16B

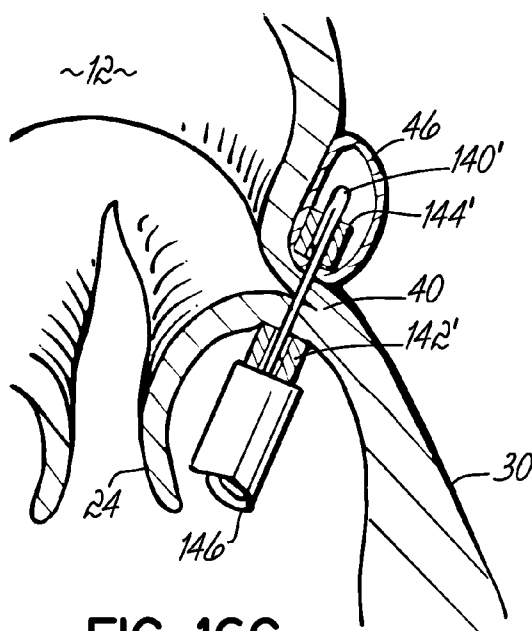

FIG. 16C

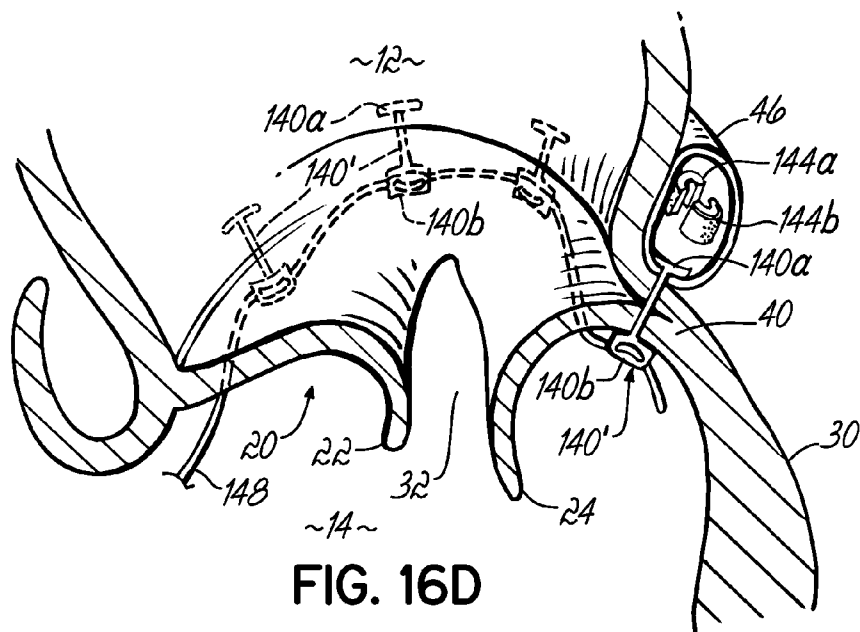

FIG. 16D

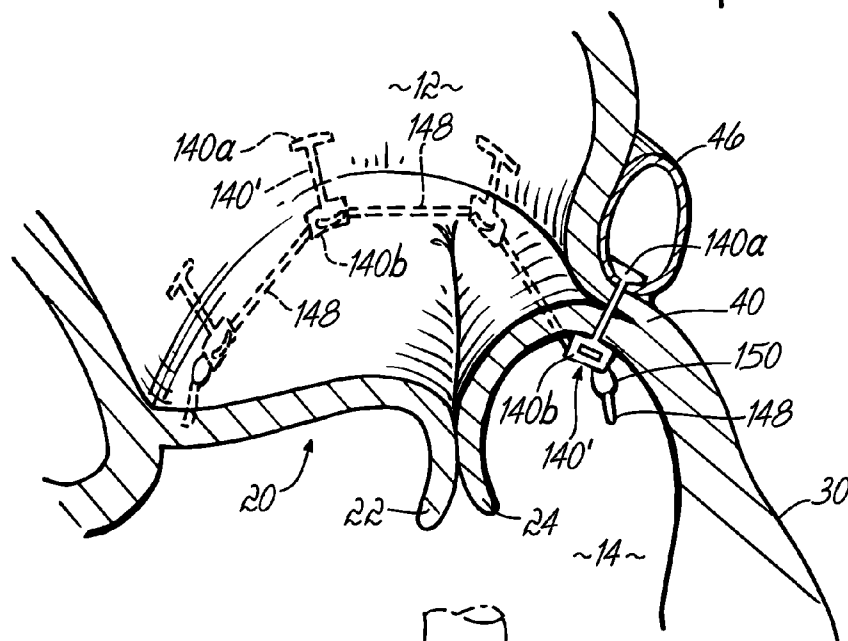

FIG. 16E

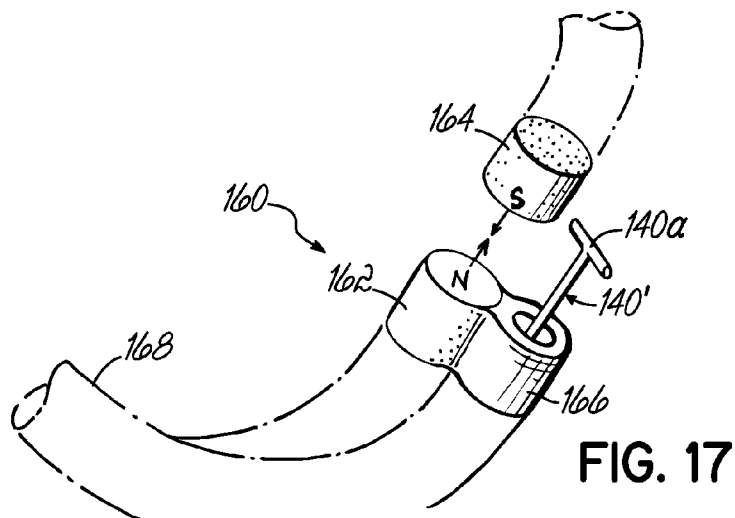

FIG. 17

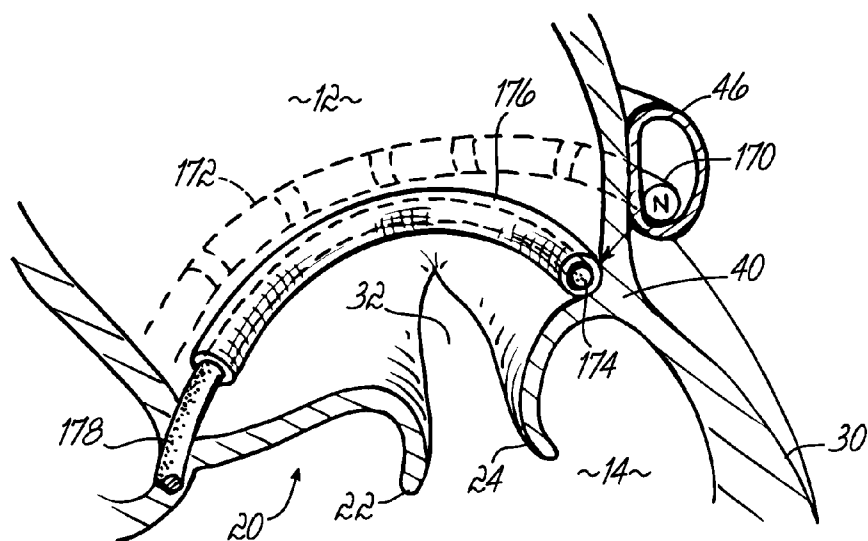

FIG. 18A

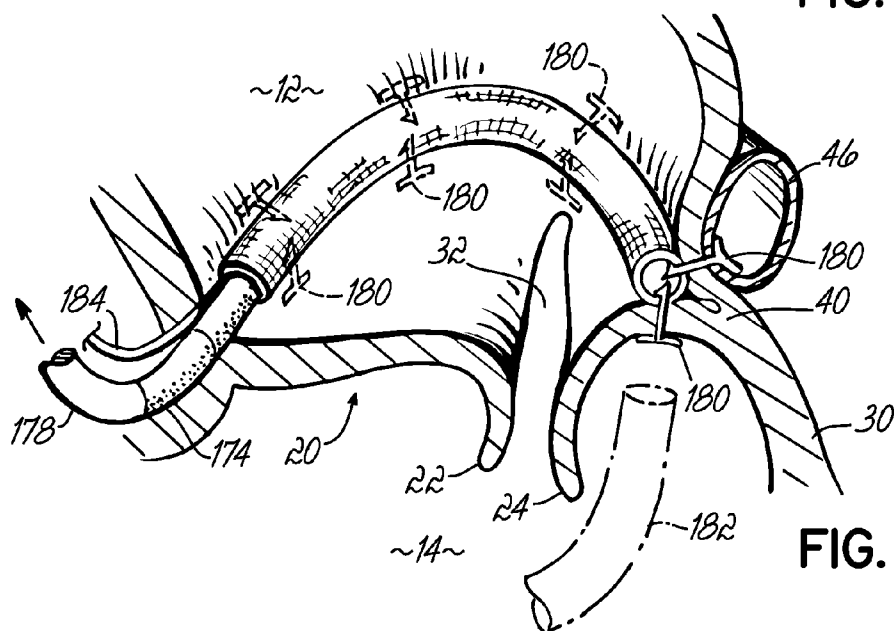

FIG. 18B

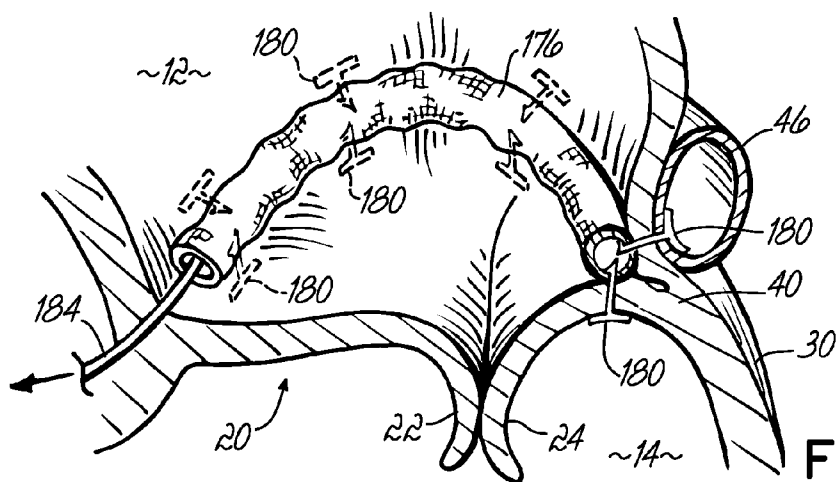

FIG. 18C

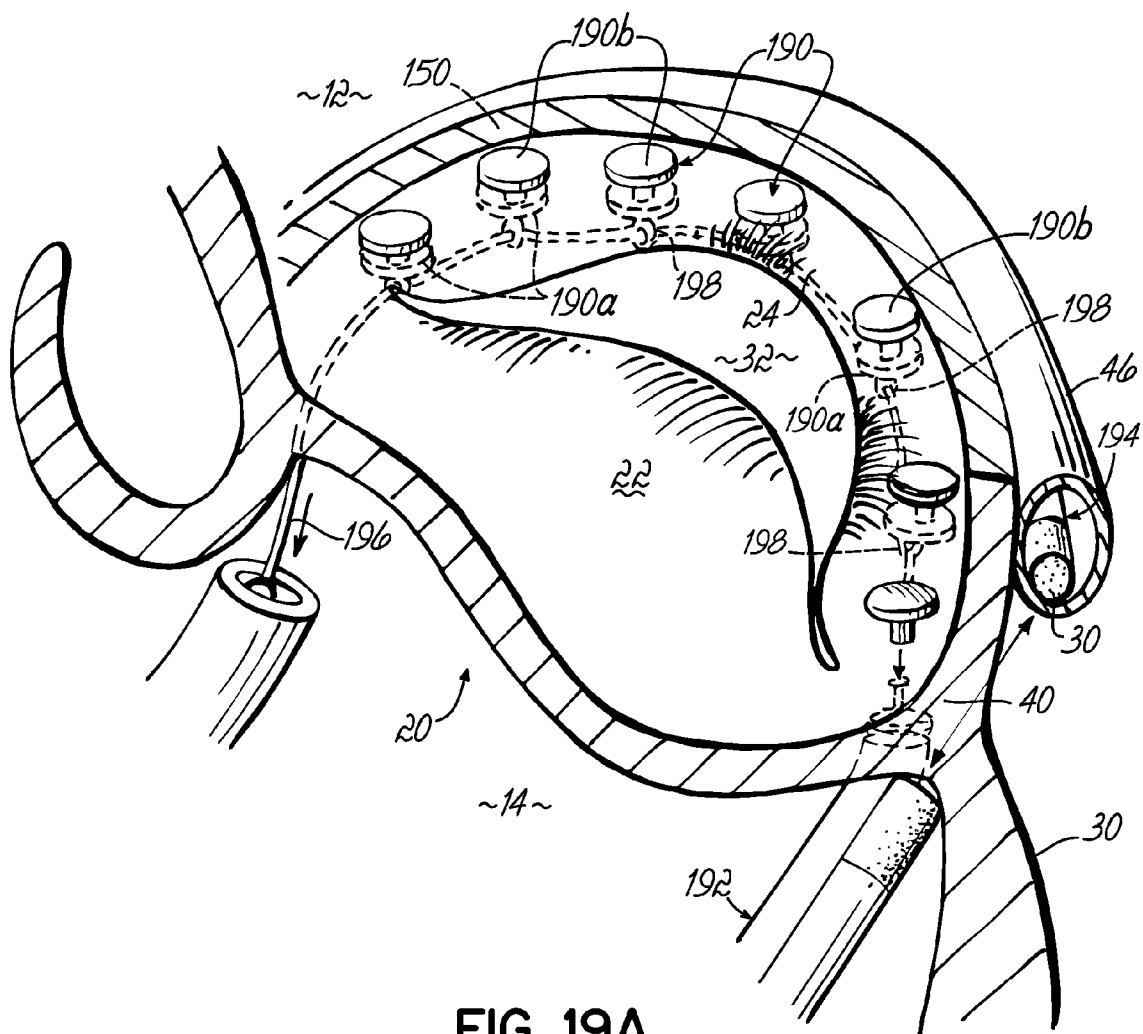

FIG. 19A

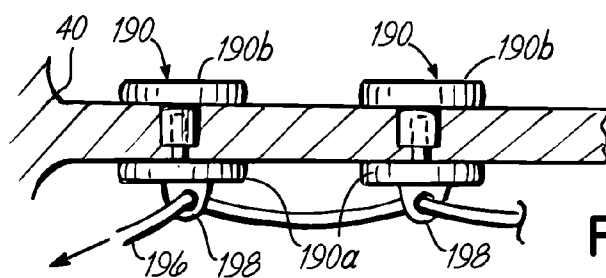

FIG. 19B

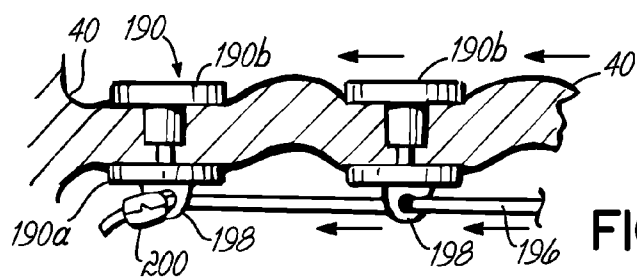

FIG. 19C

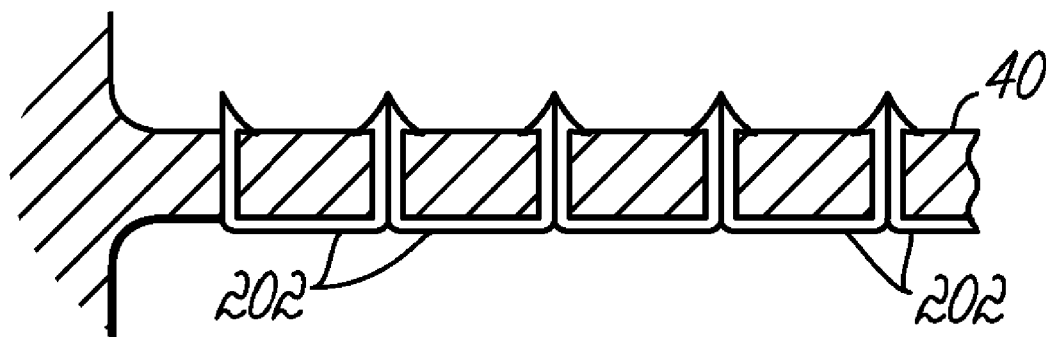

FIG. 20A

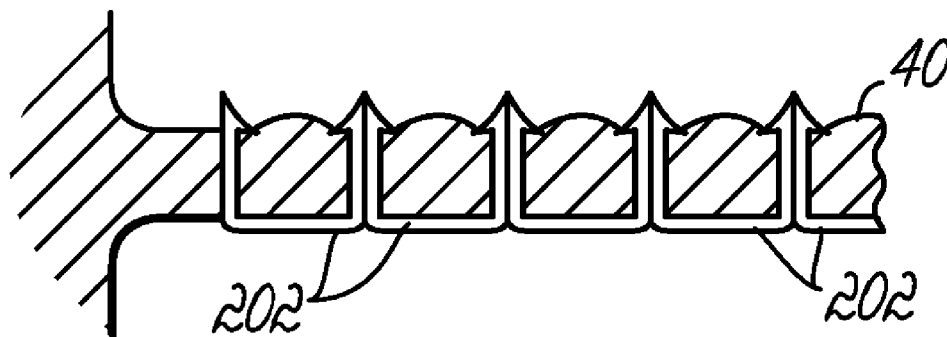

FIG. 20B

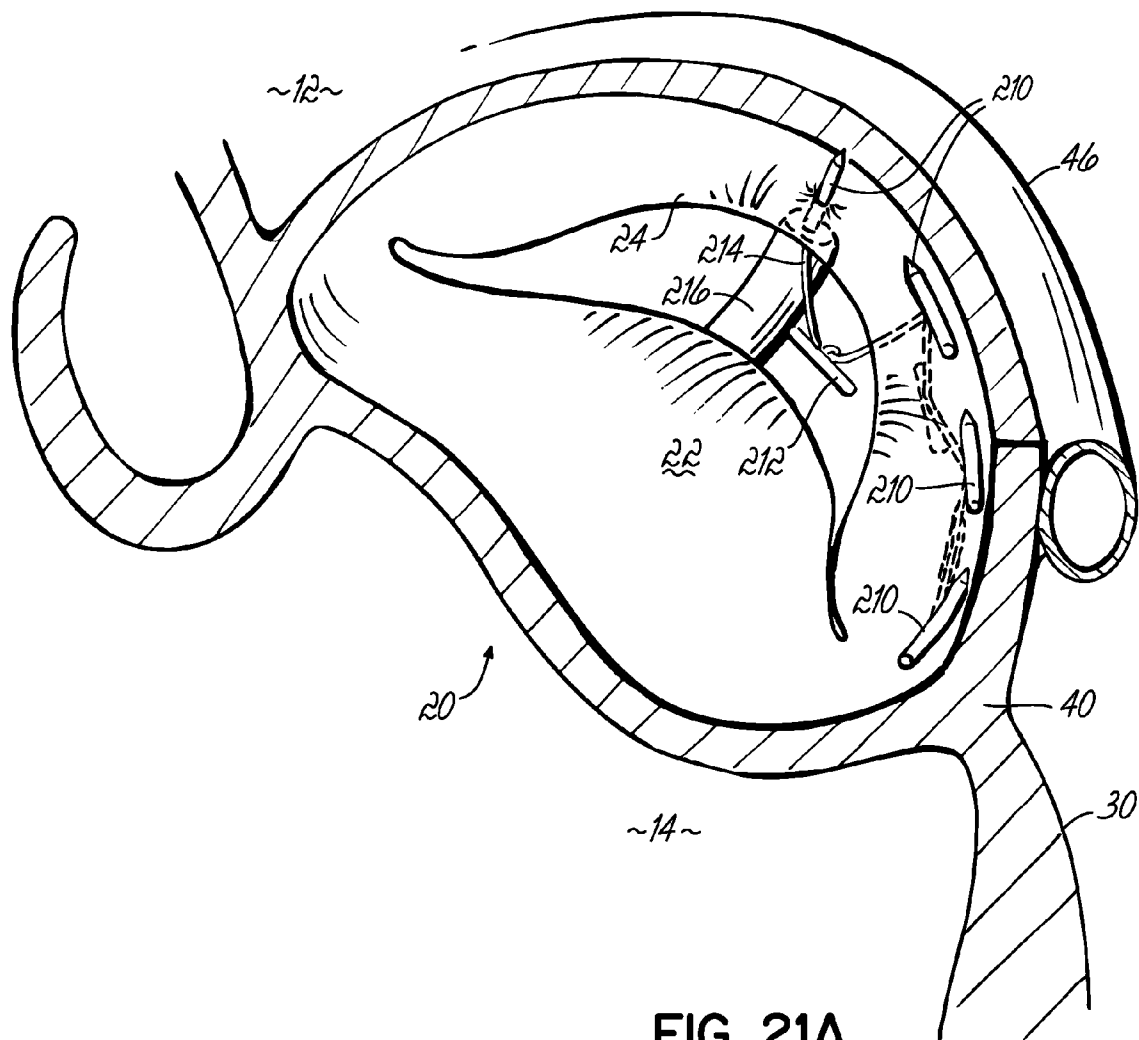

FIG. 21A

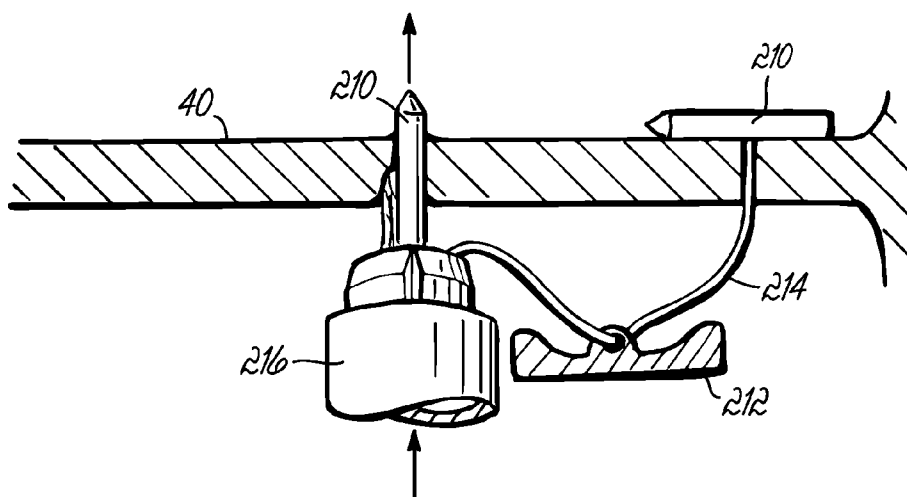
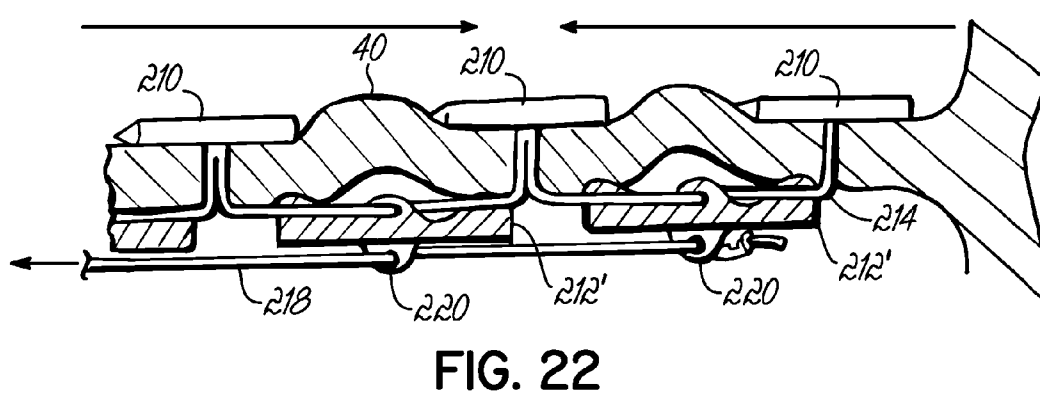
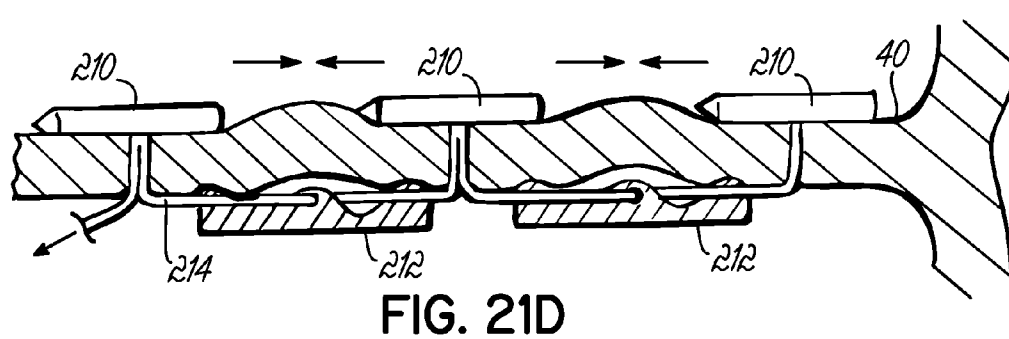
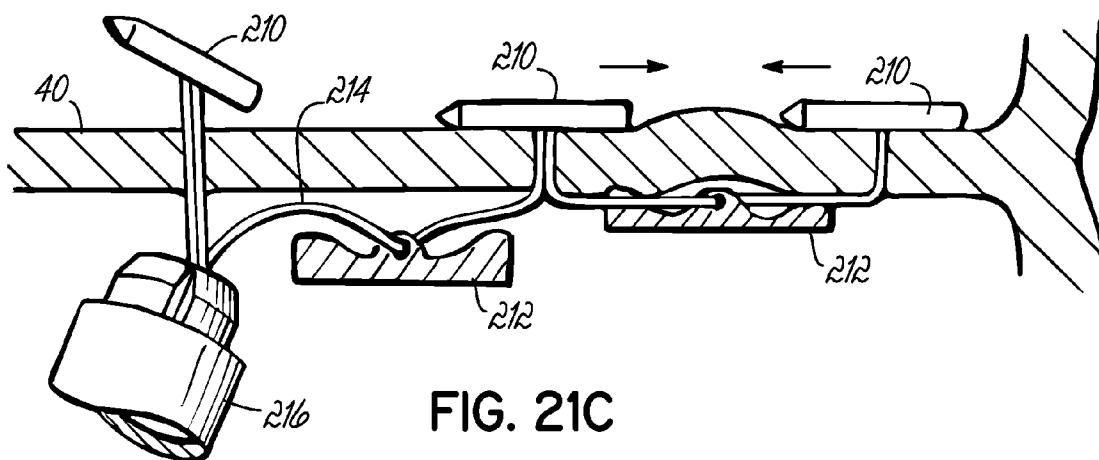

FIG. 21B



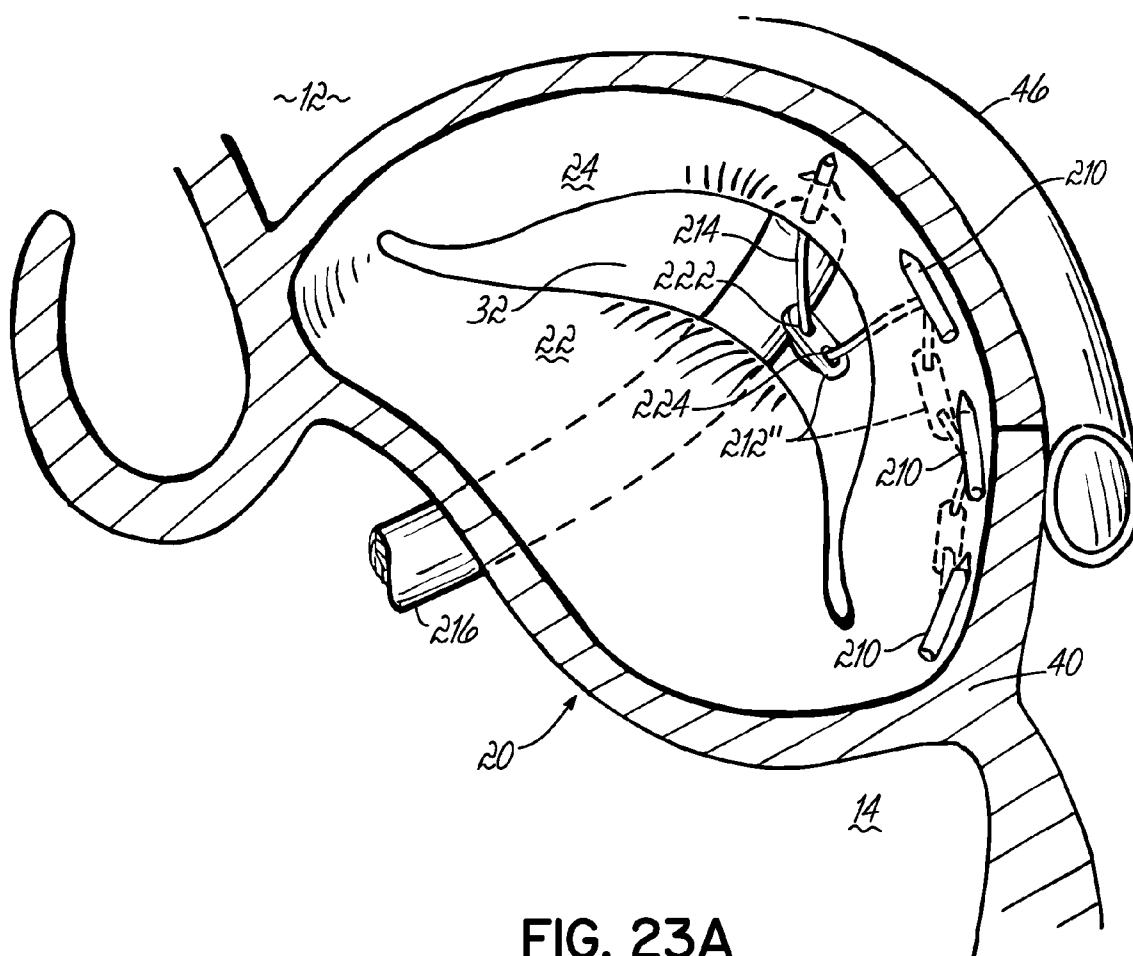

FIG. 23A

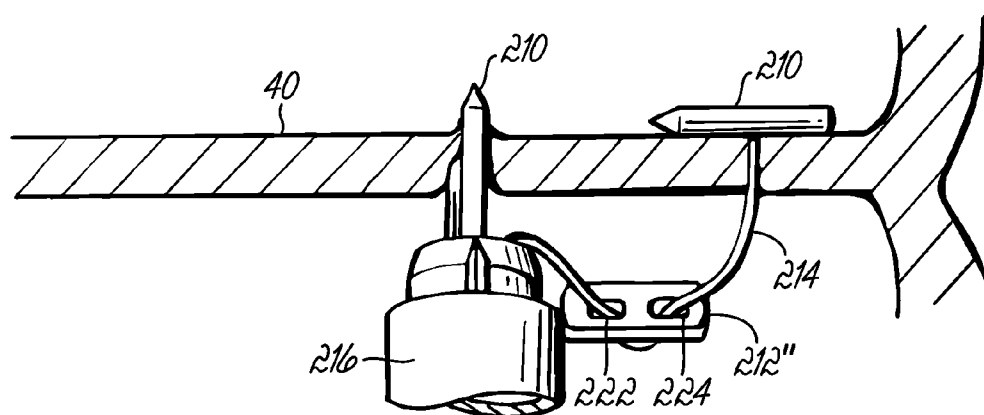
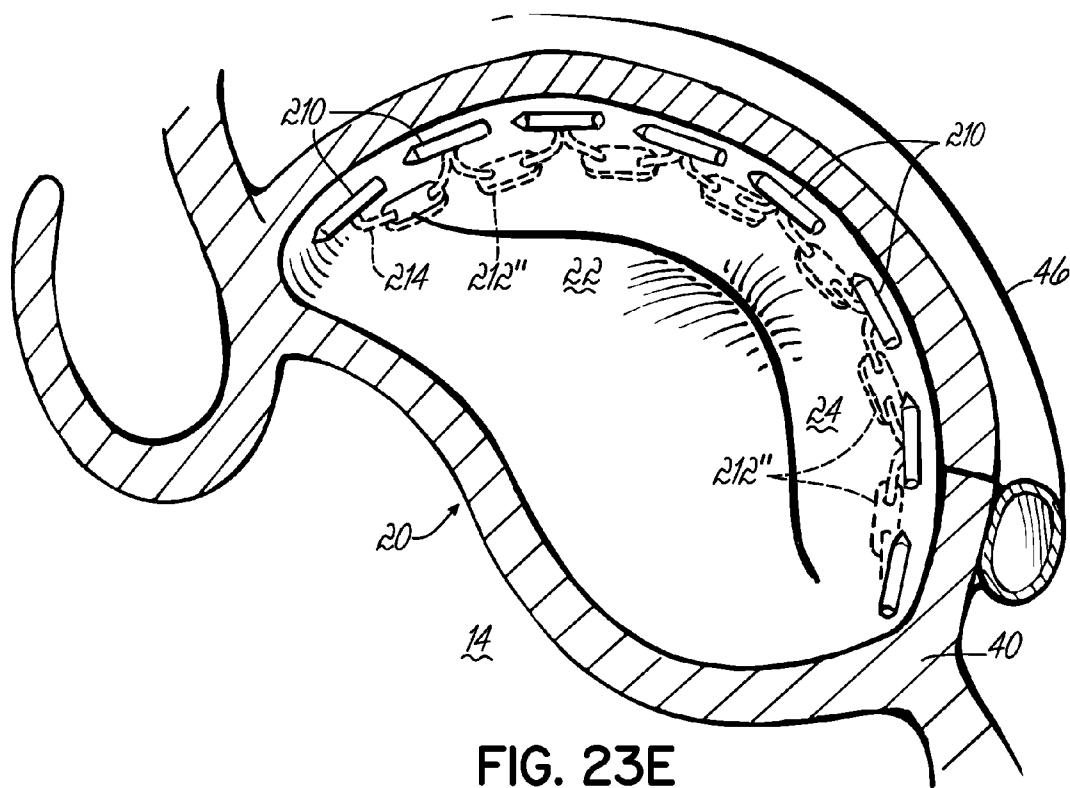
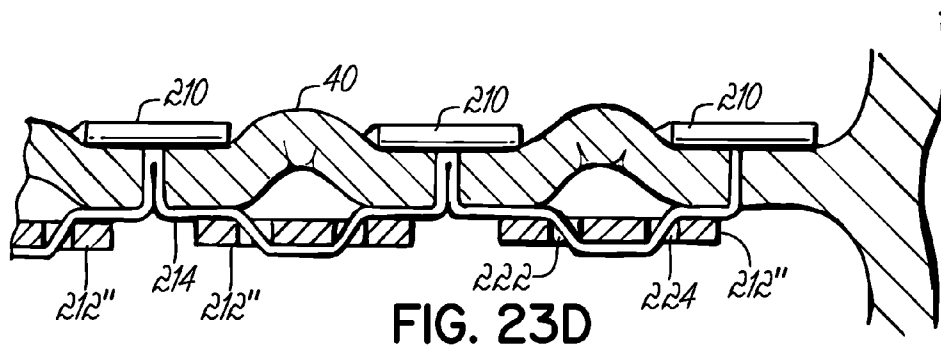
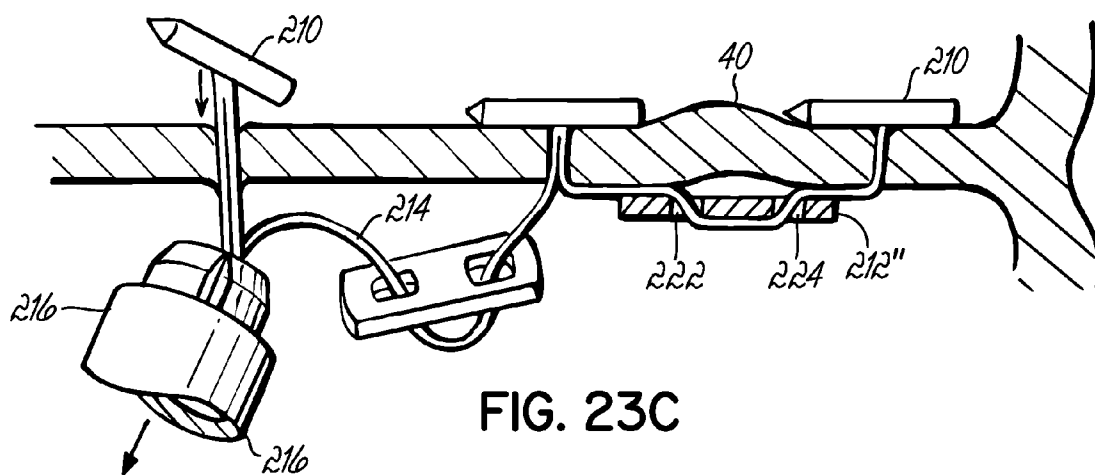

FIG. 23B



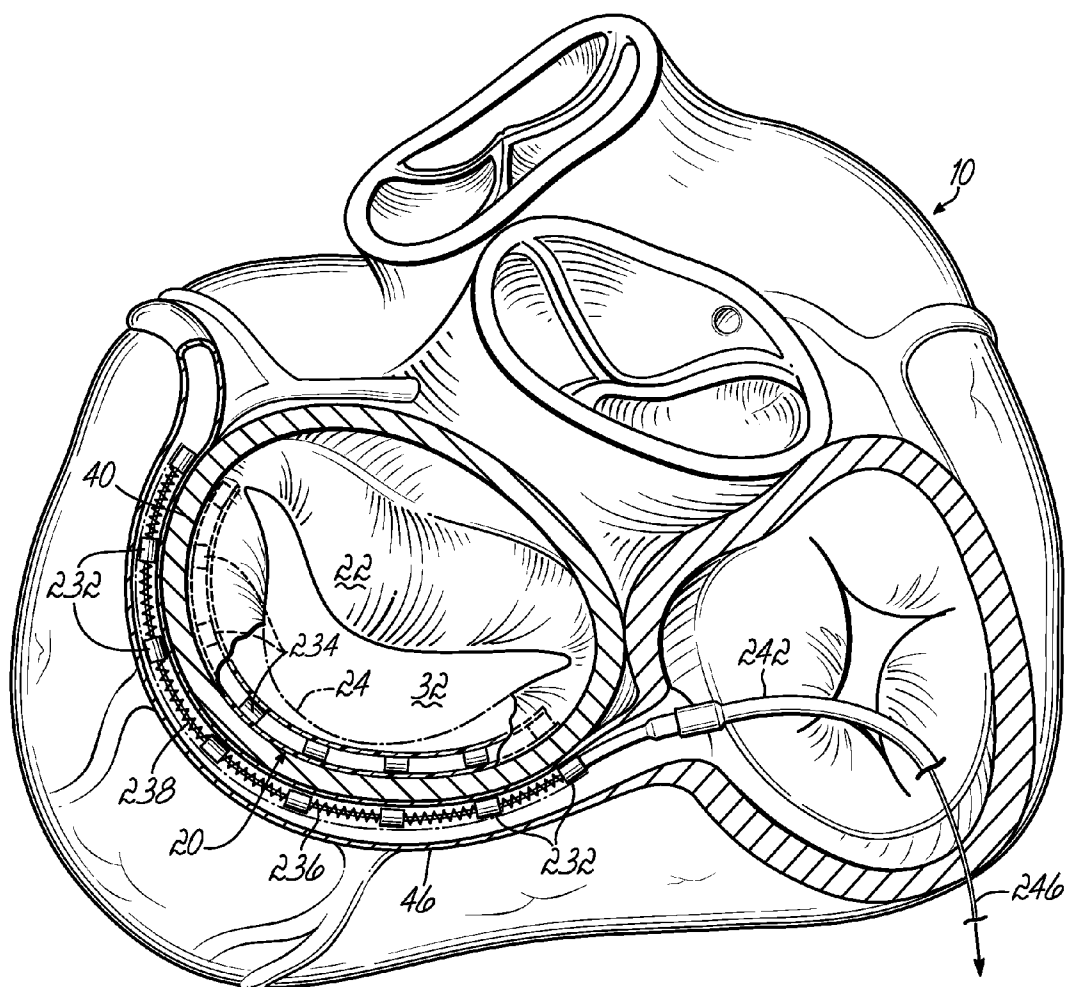

FIG. 24A

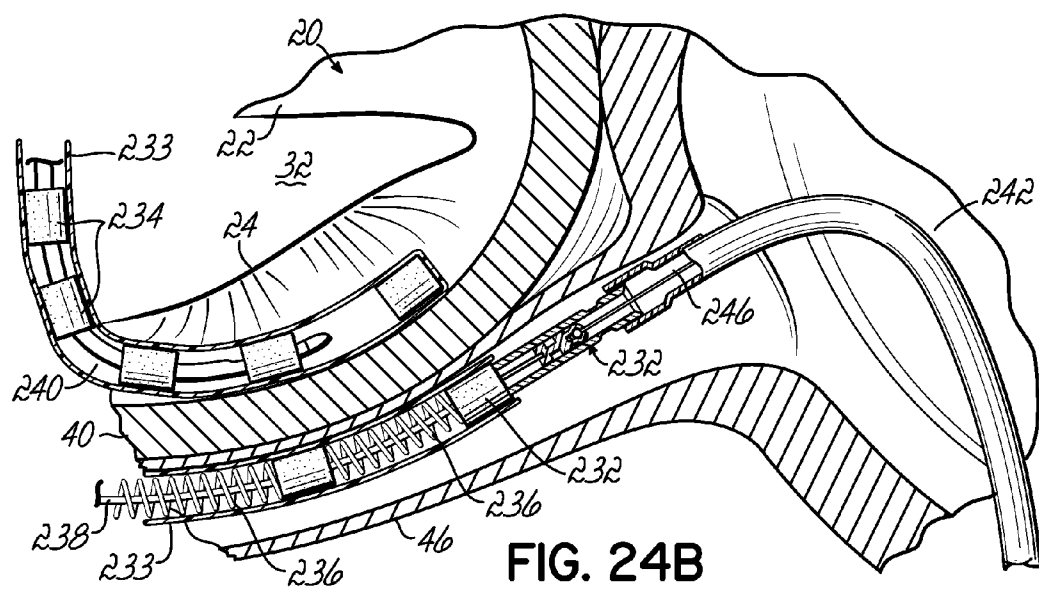
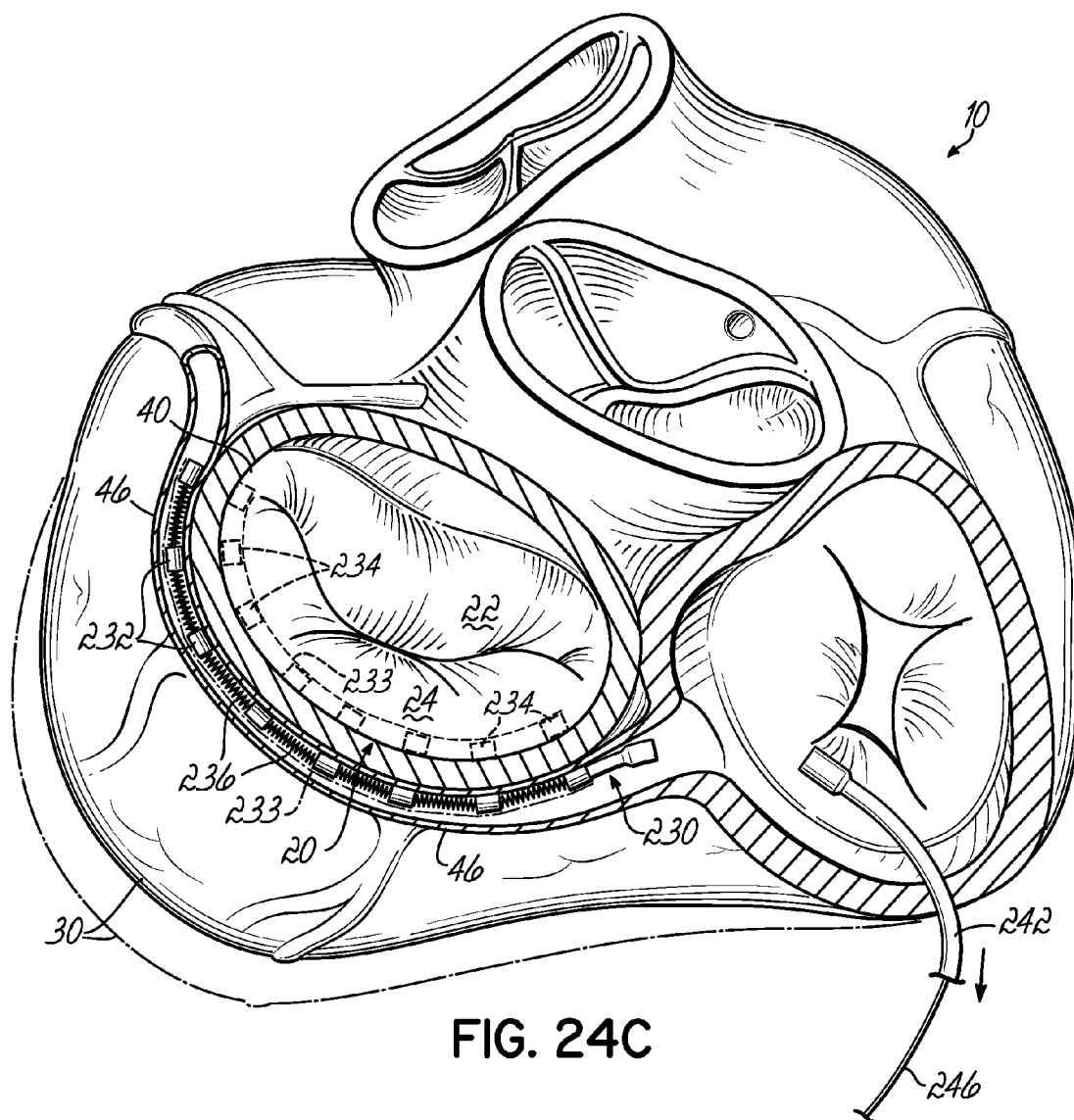
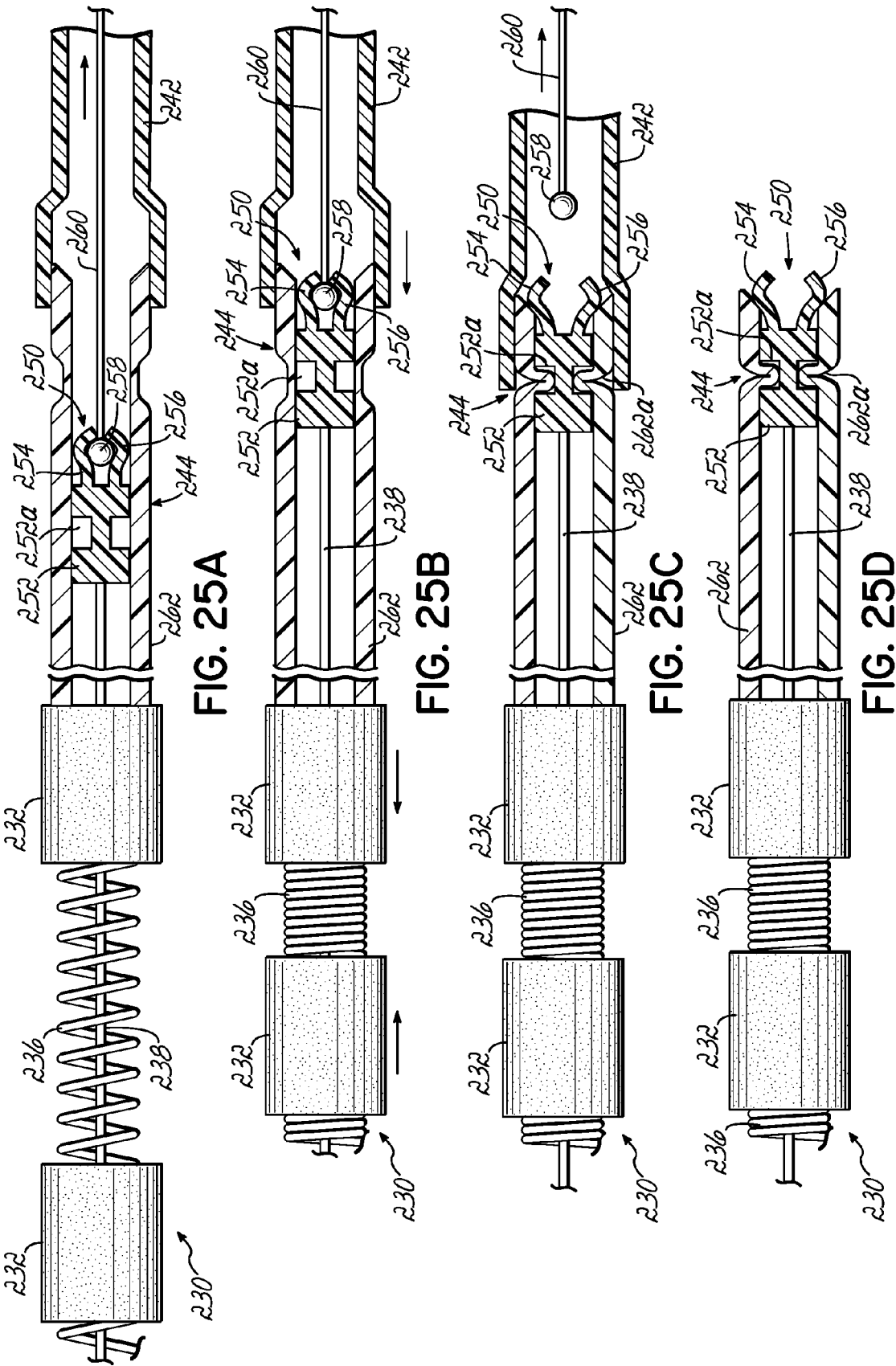
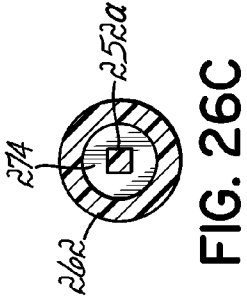
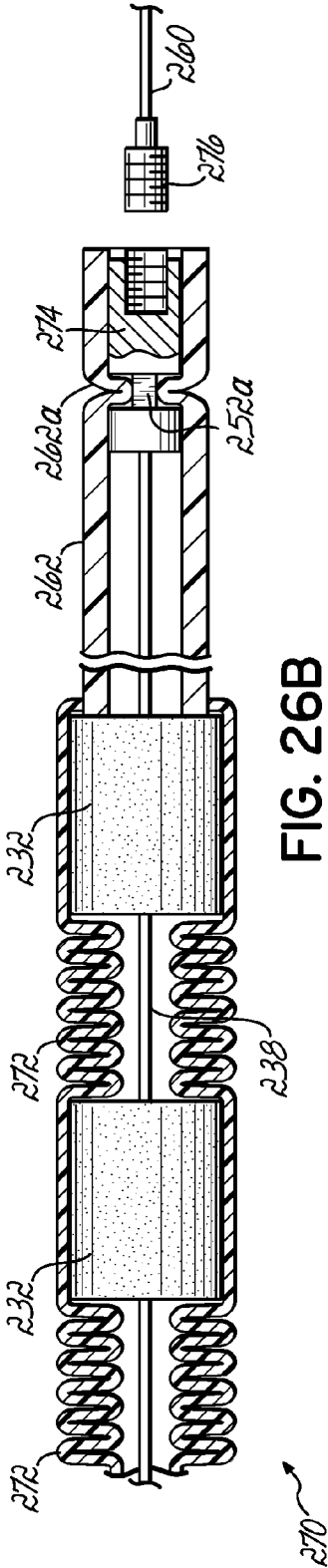
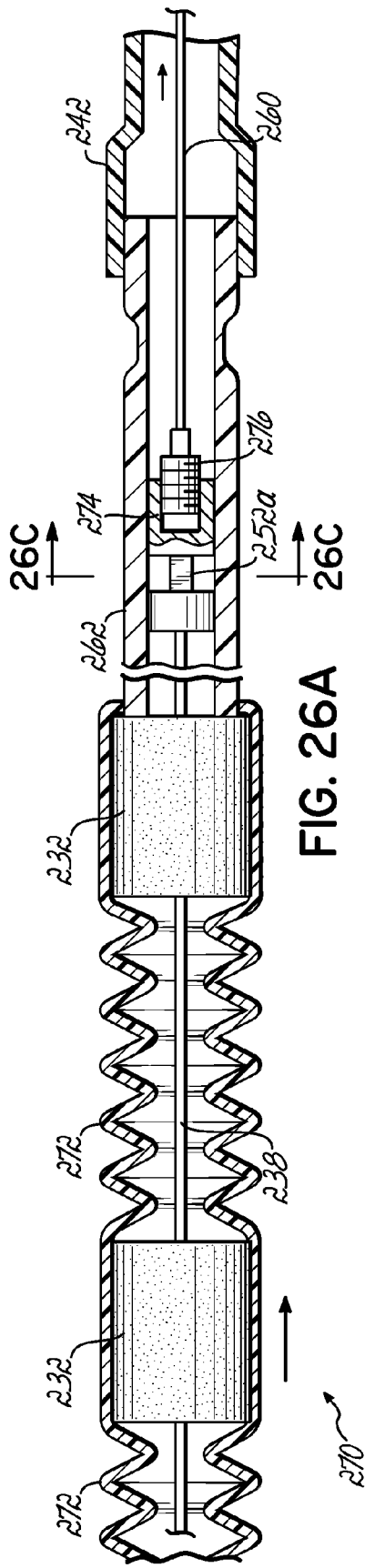
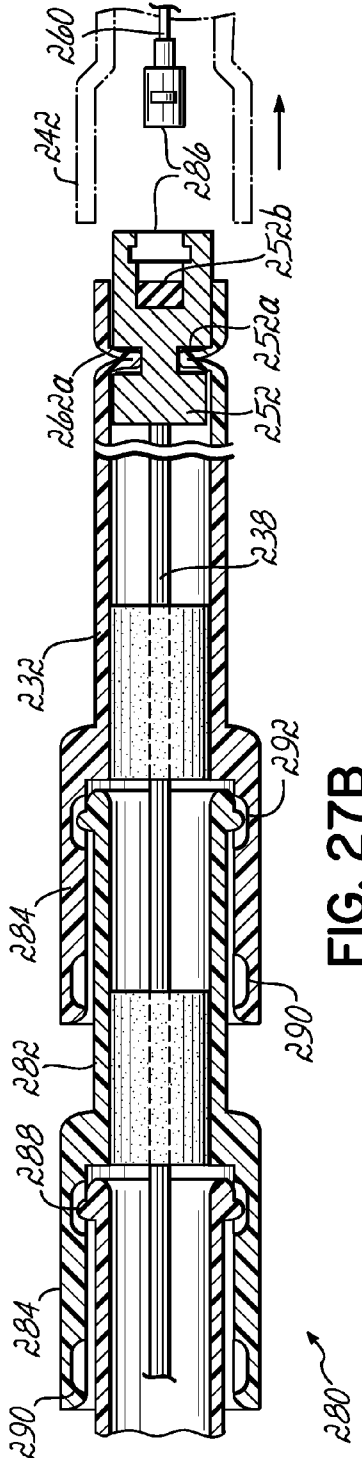
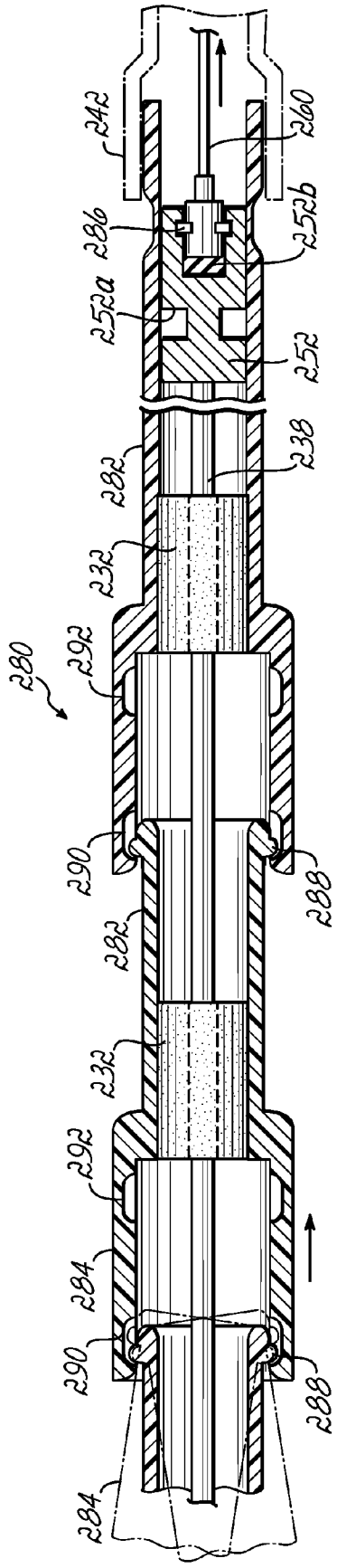

FIG. 24B









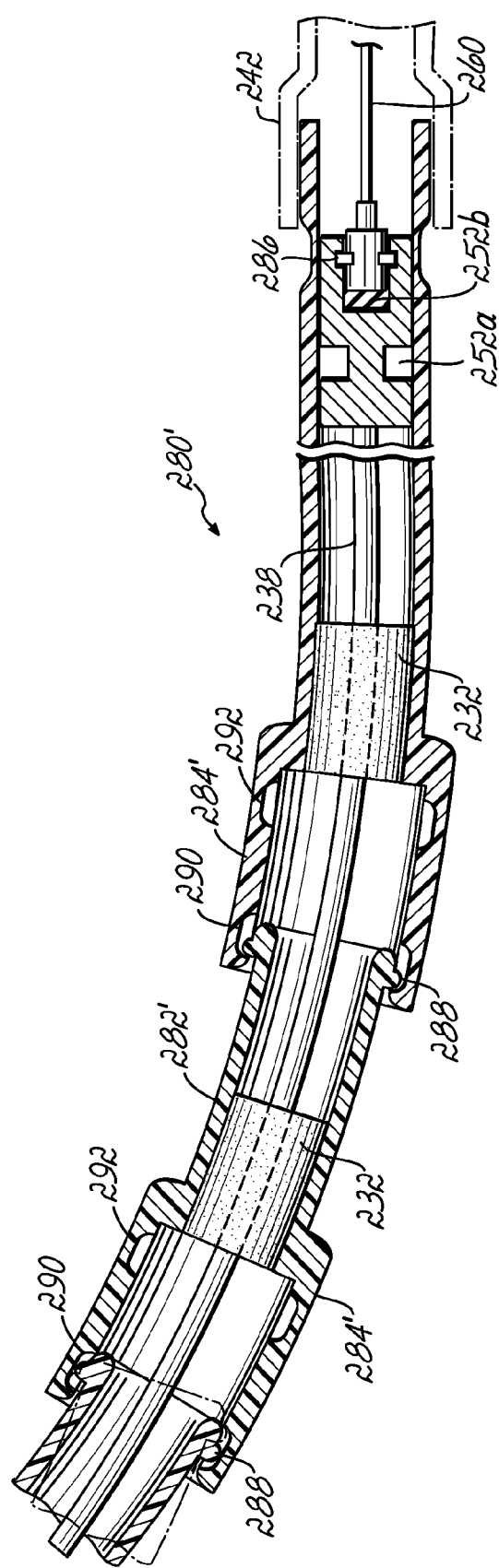

FIG. 28A

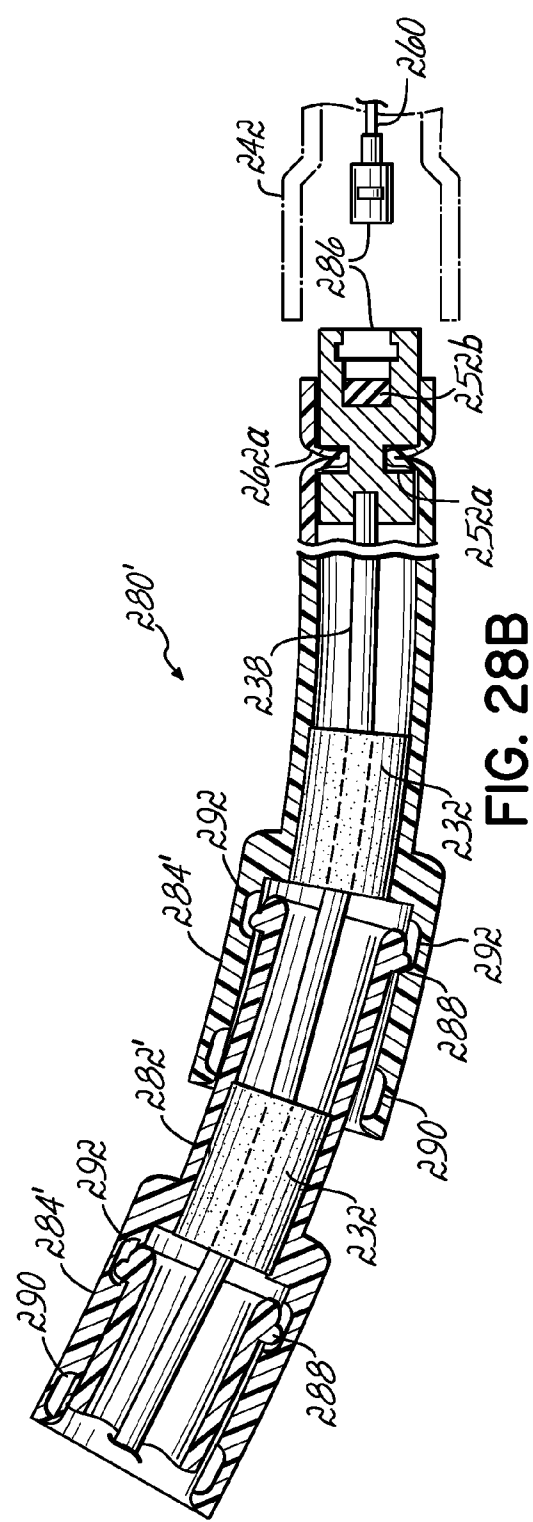

FIG. 28B

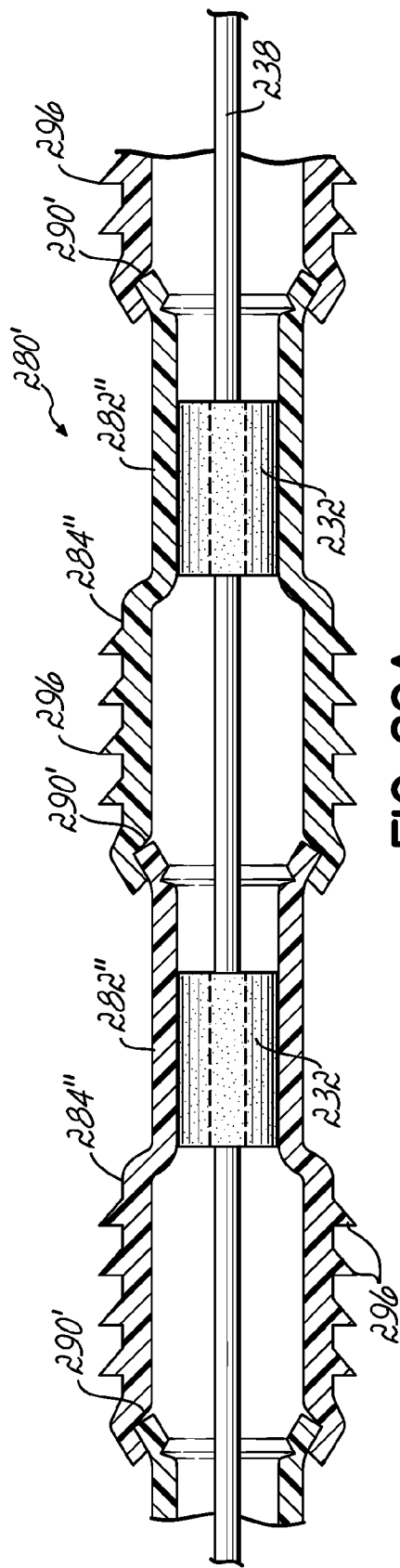

FIG. 29A

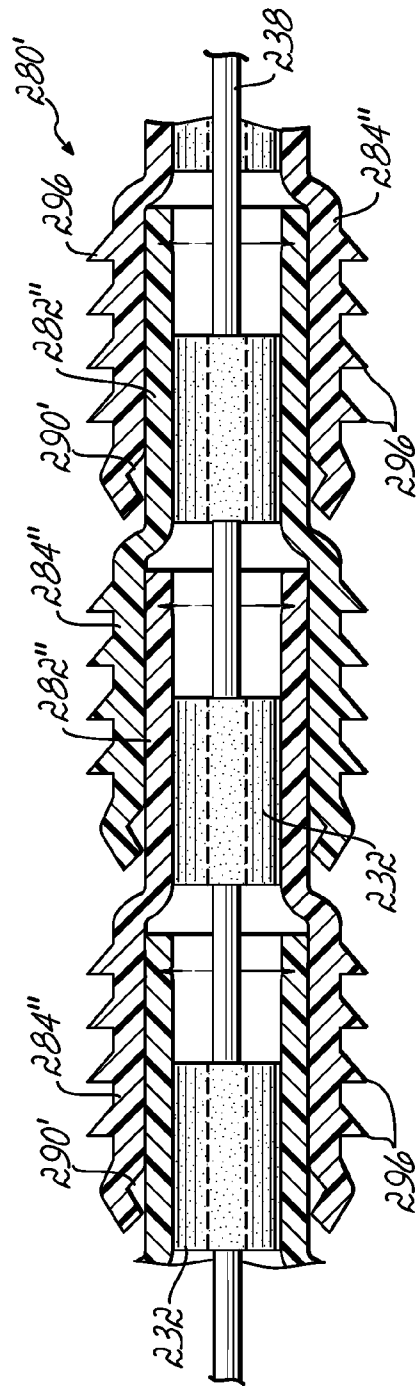

FIG. 29B

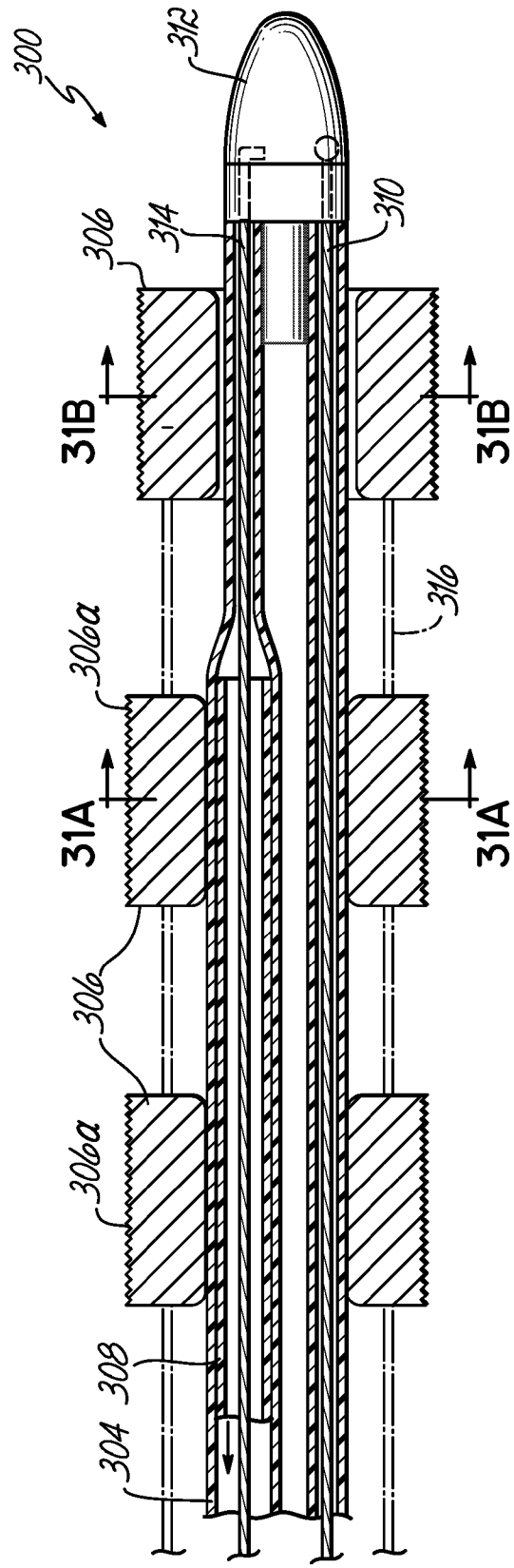

FIG. 30

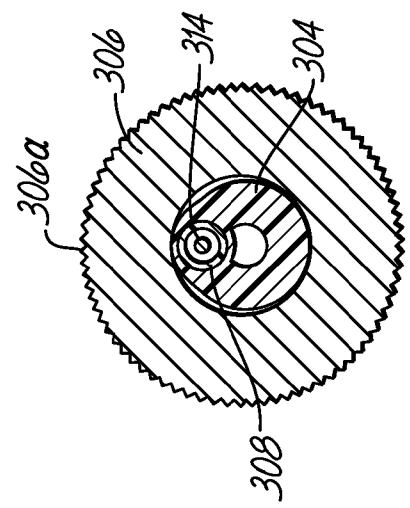

FIG. 31A

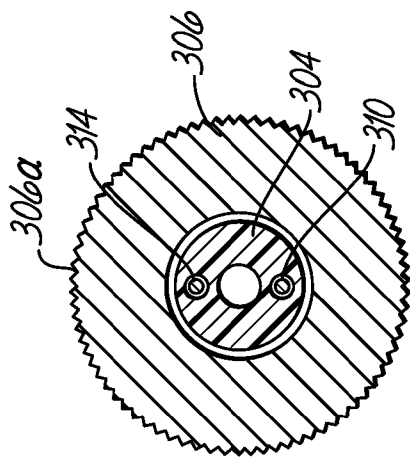
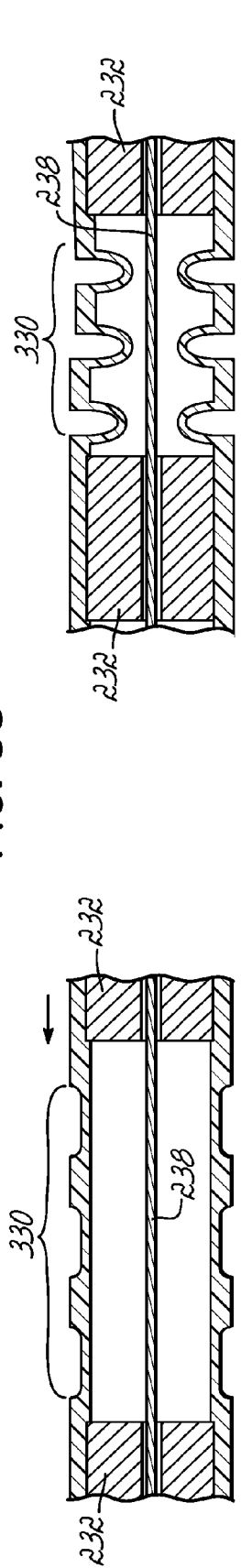
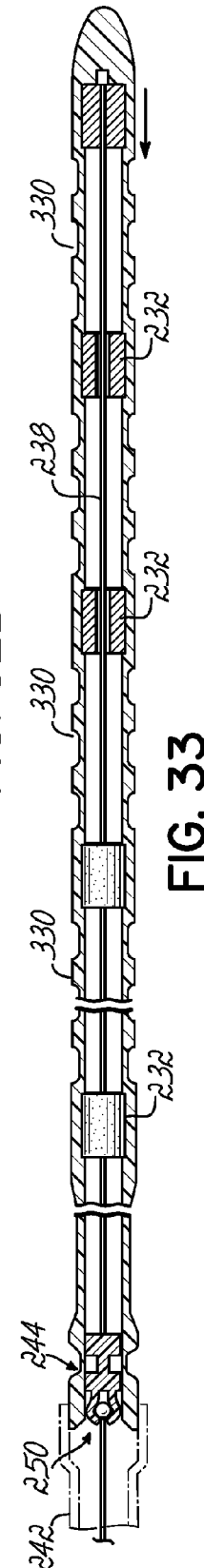
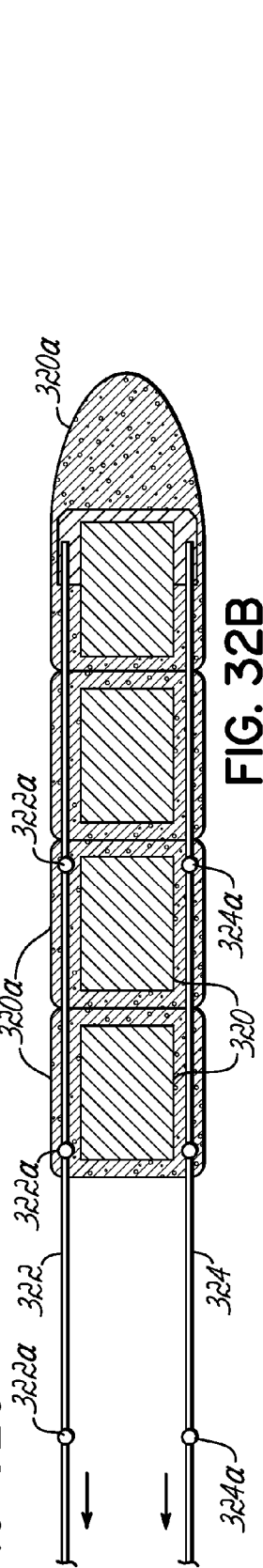
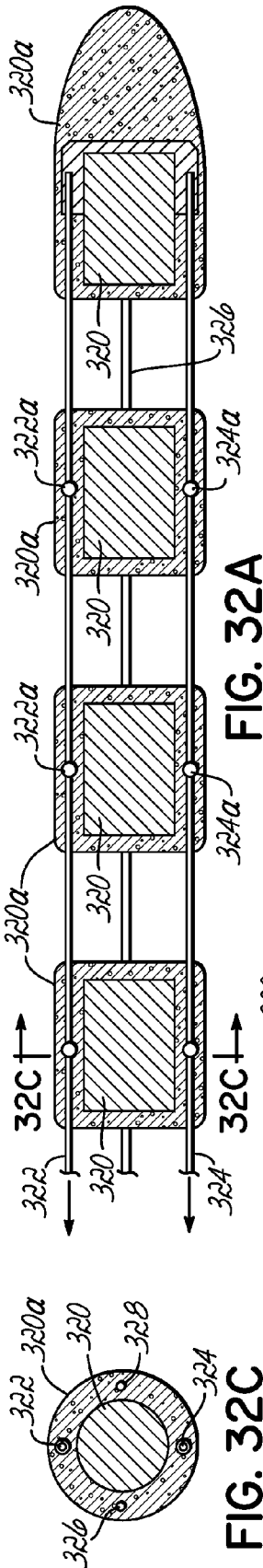
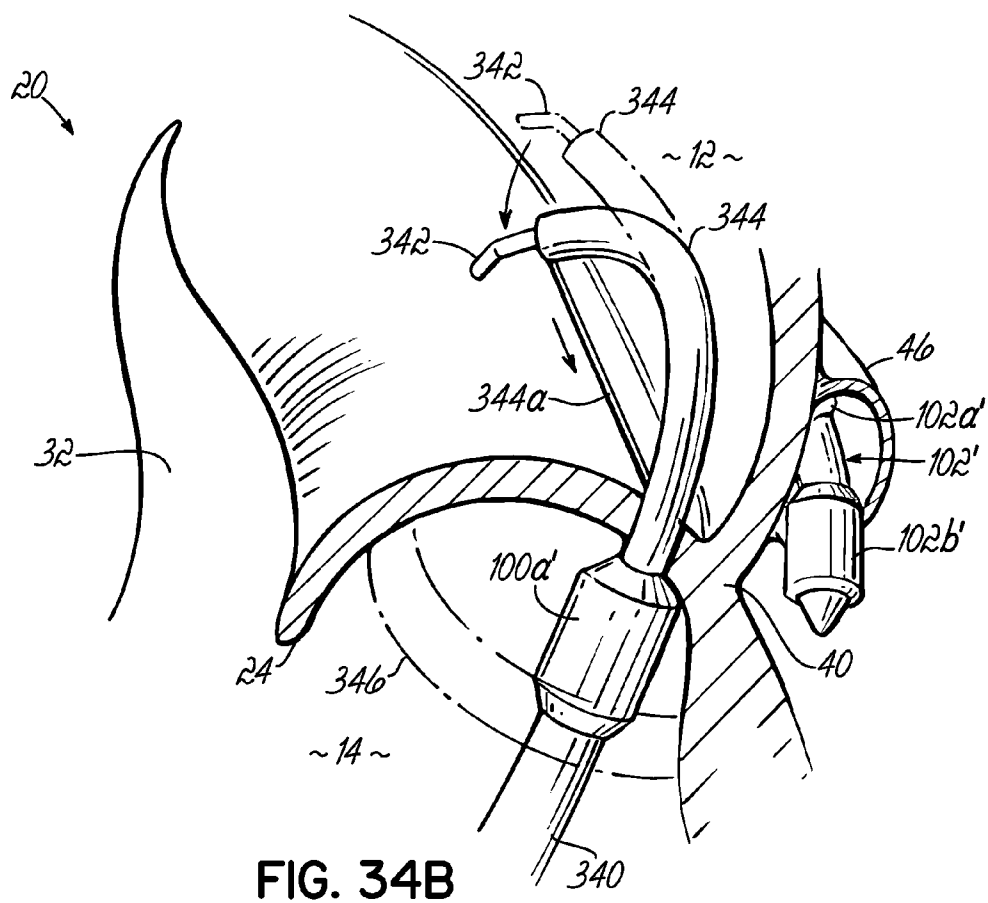
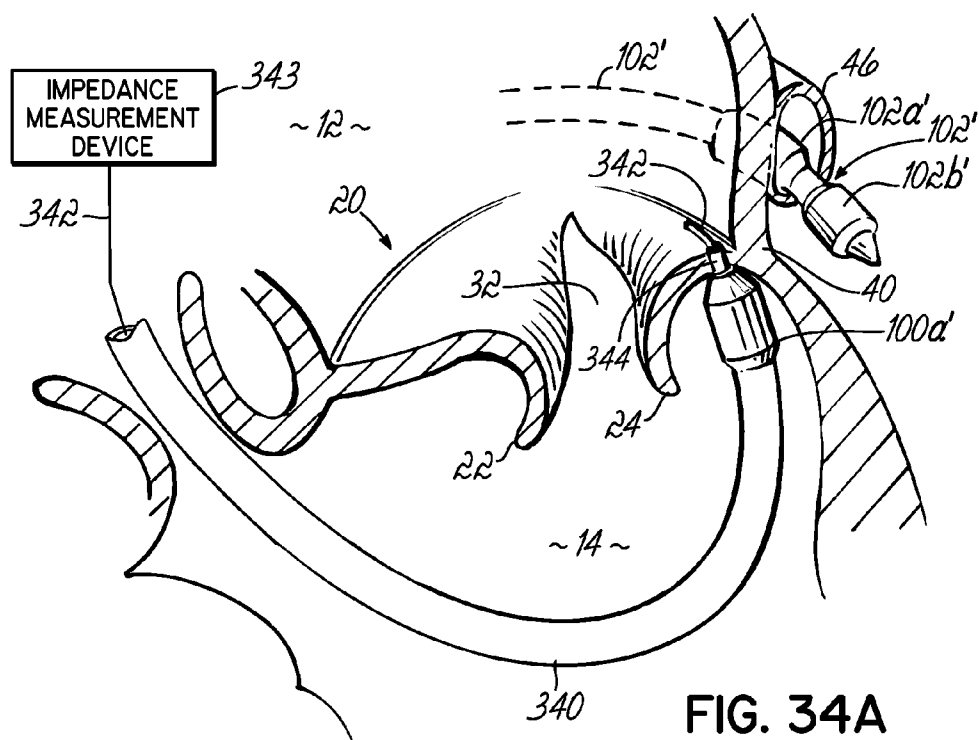

FIG. 31B





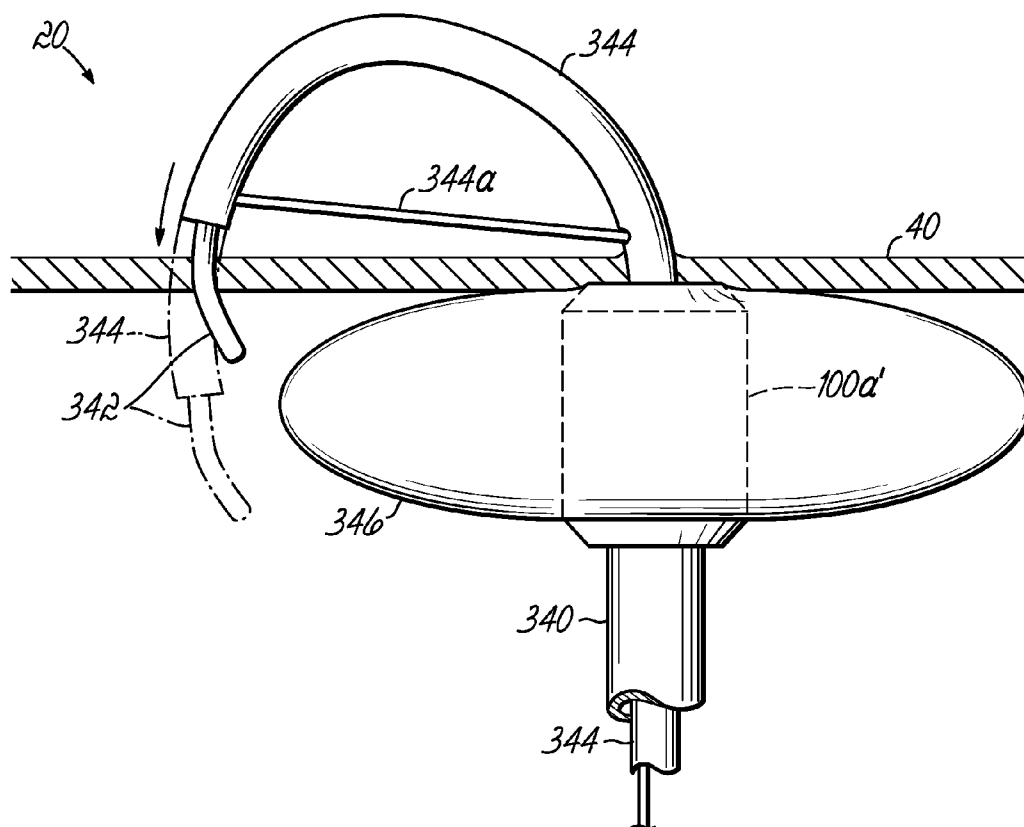

FIG. 34C

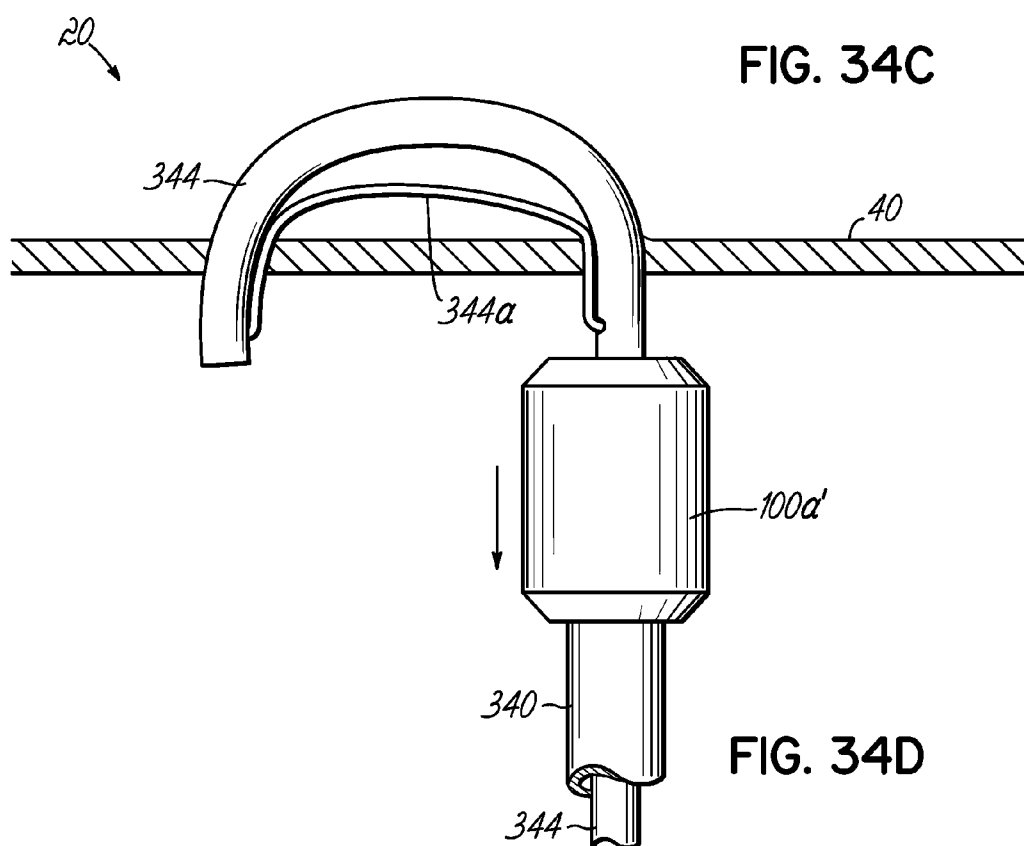
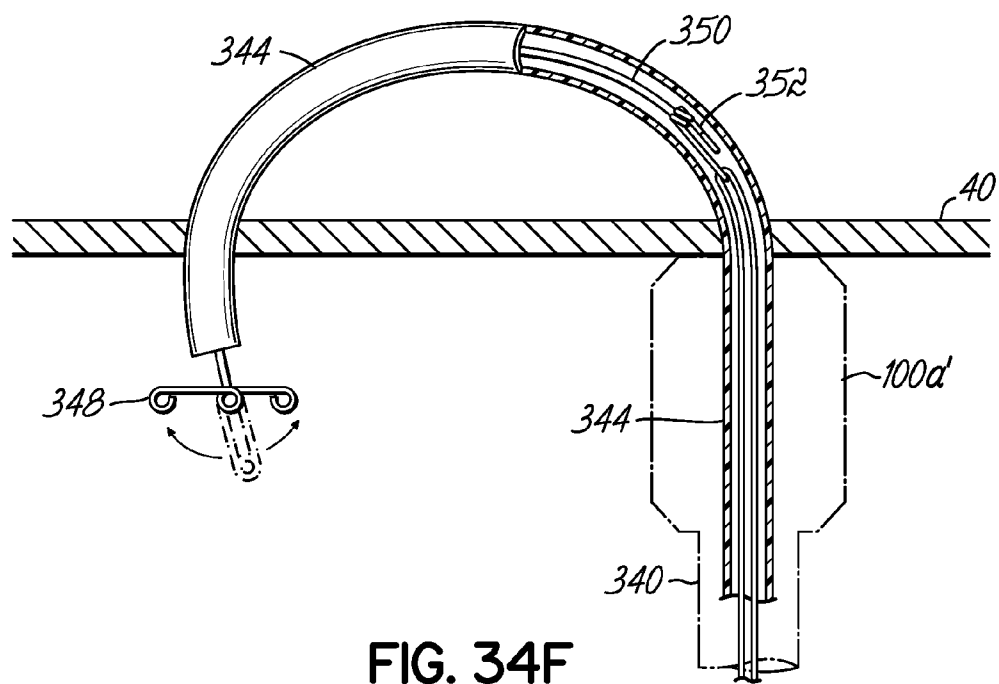
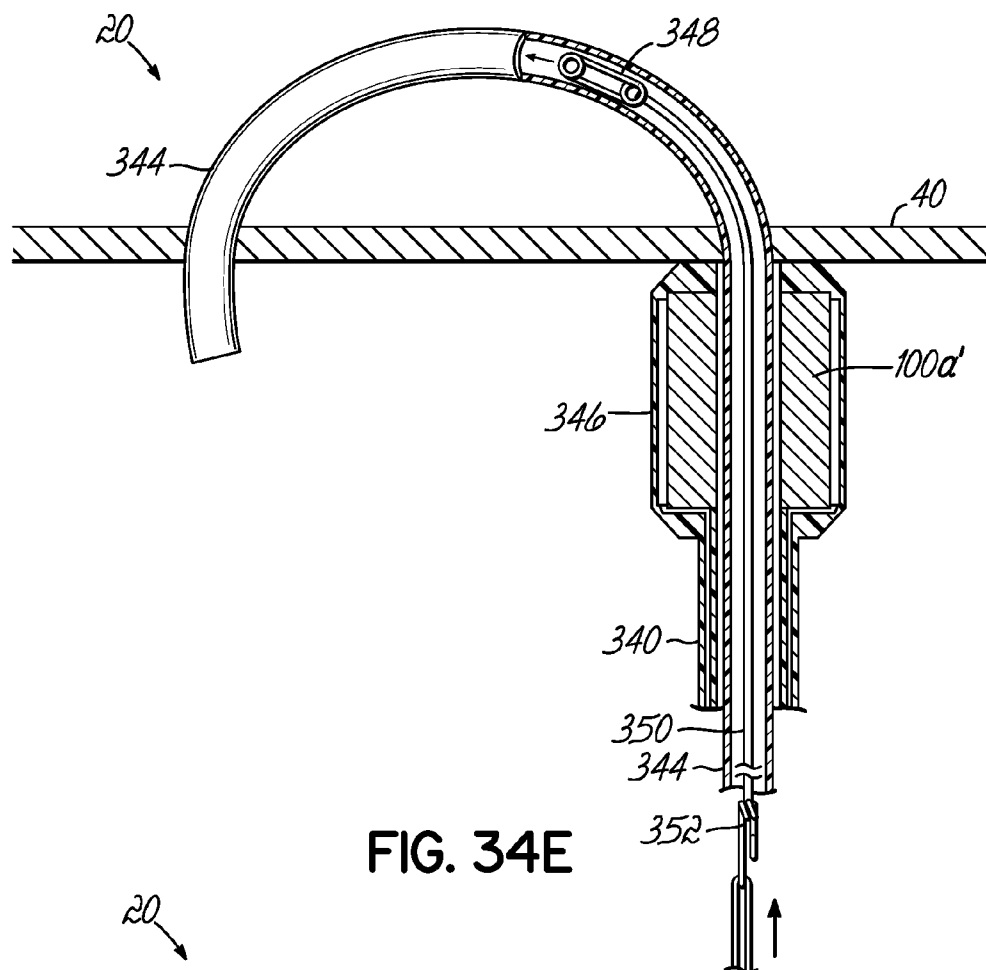
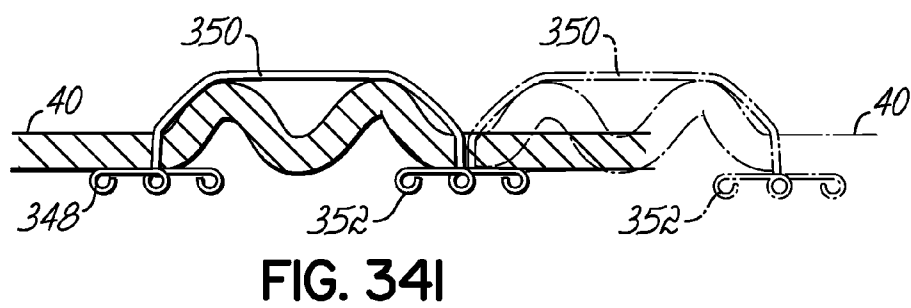
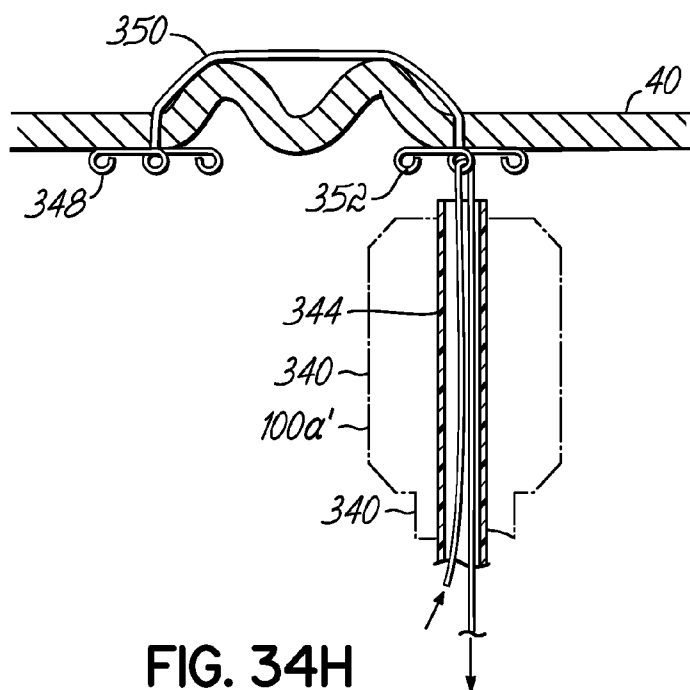
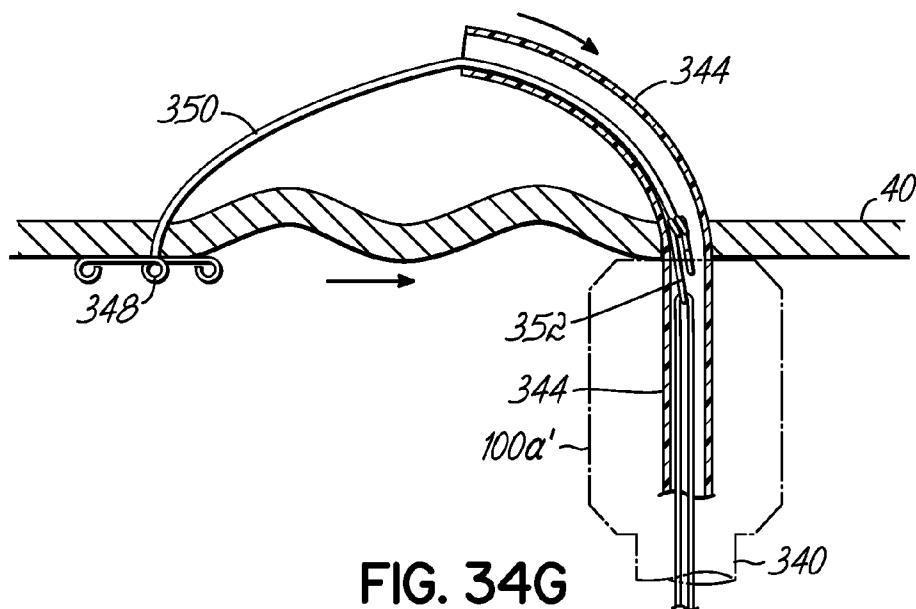

FIG. 34D





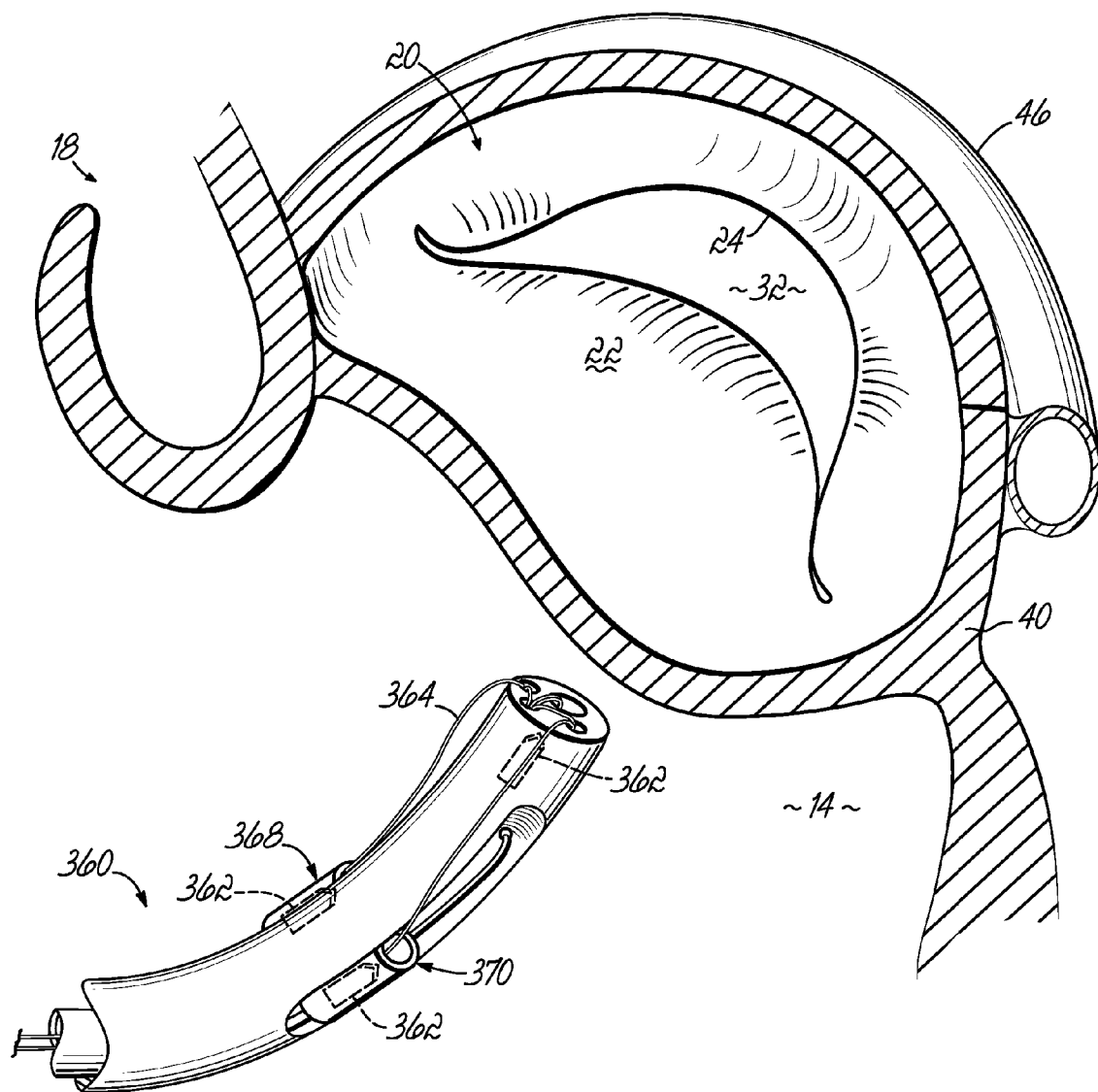
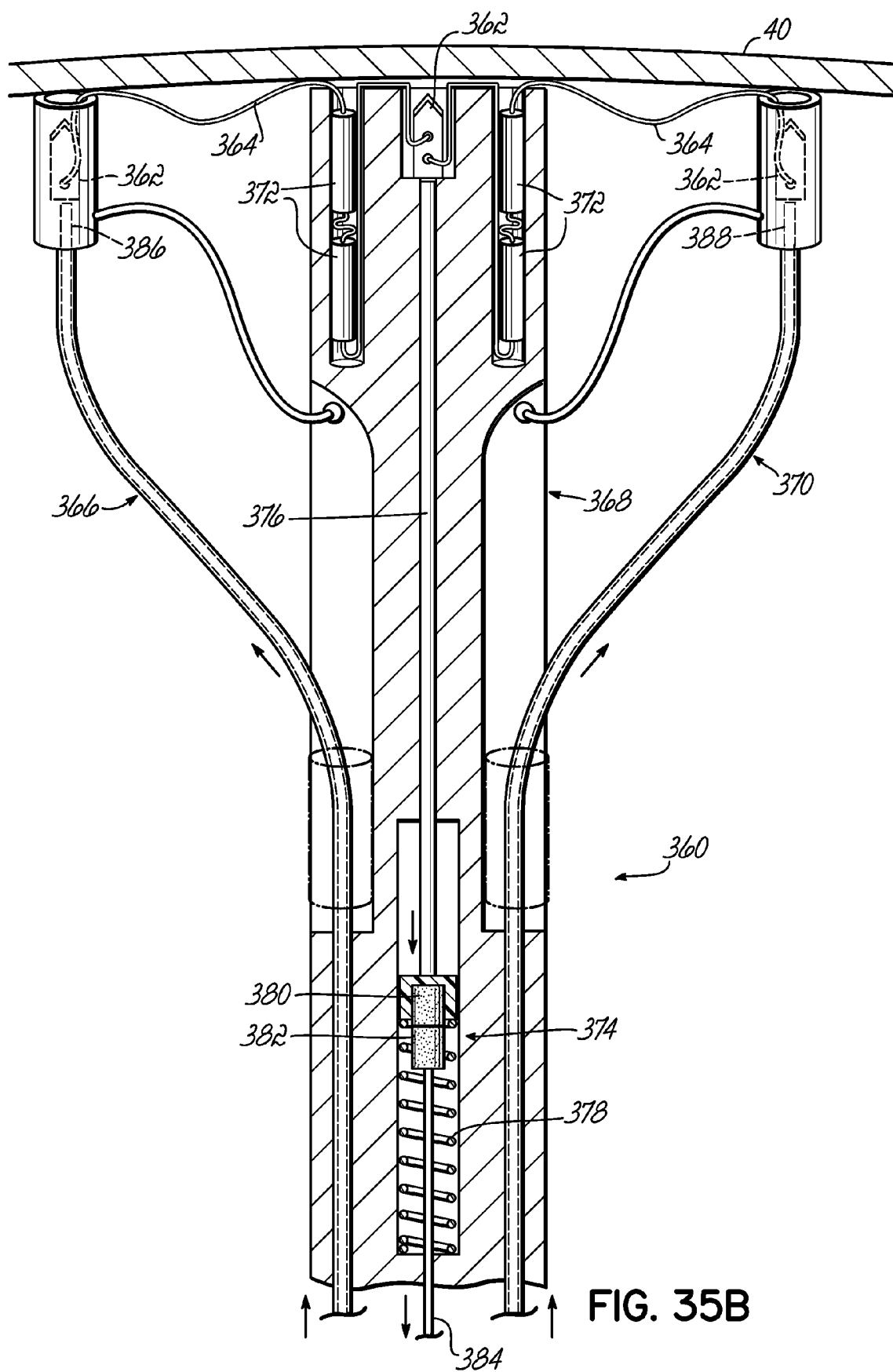
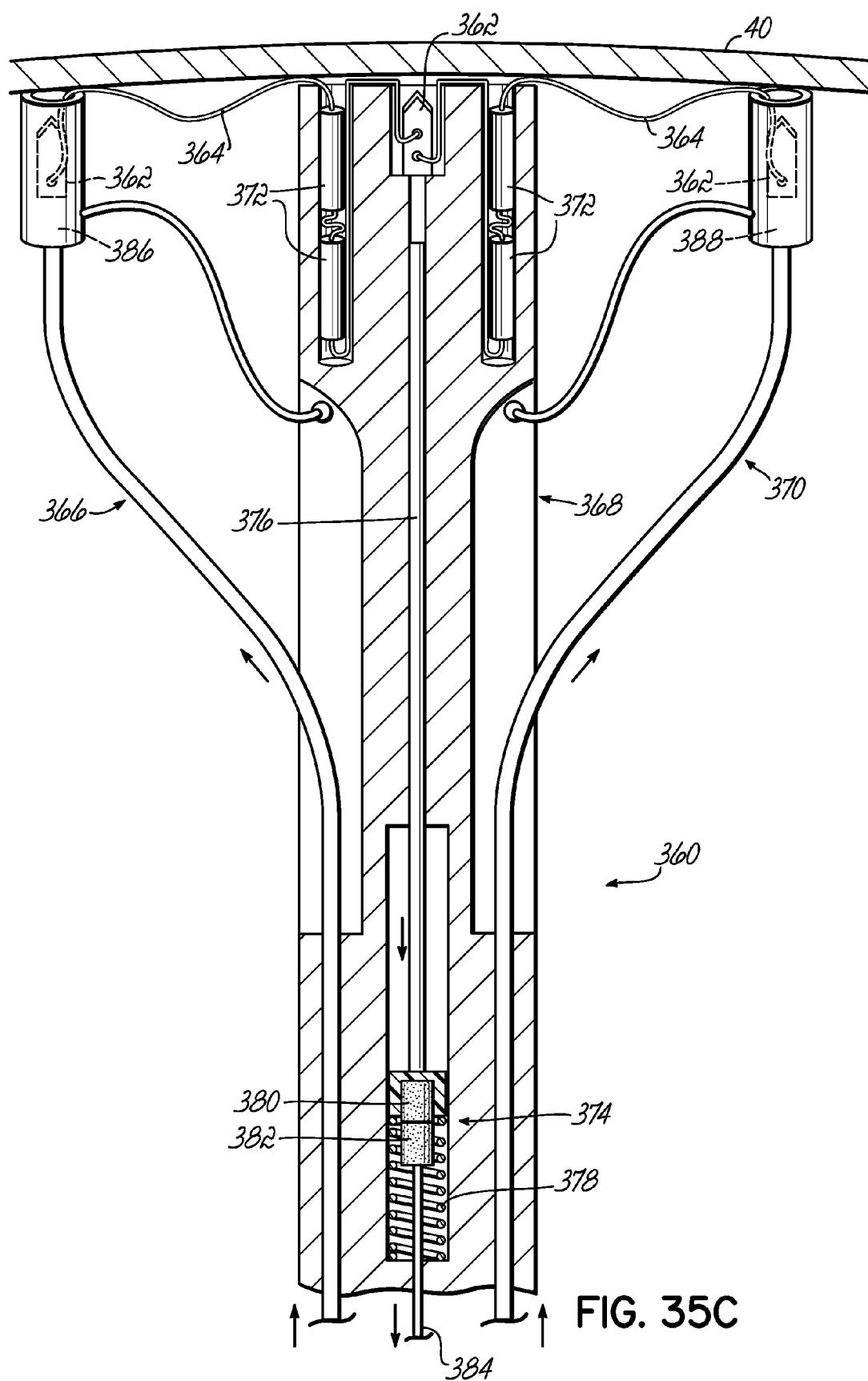
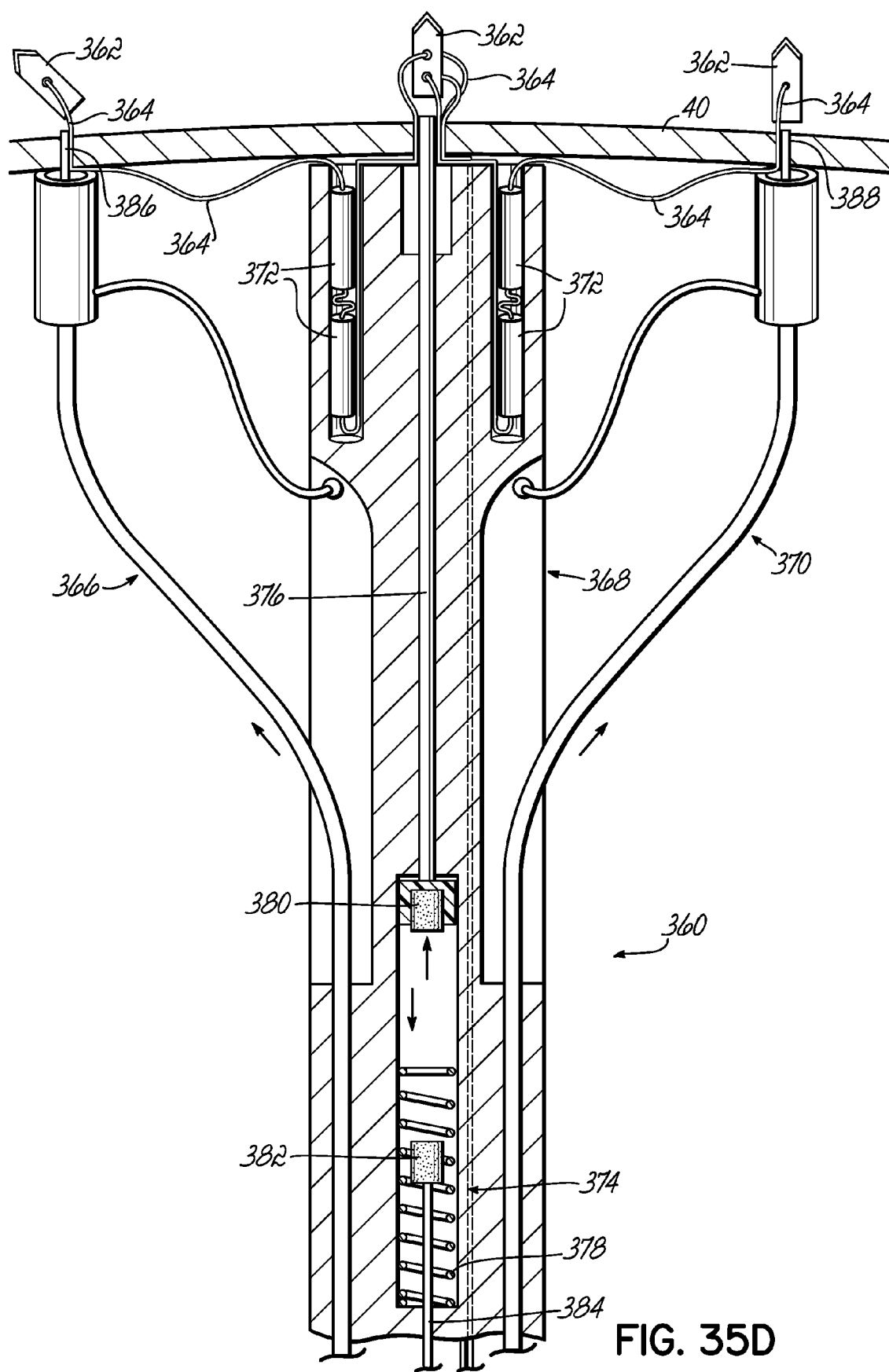
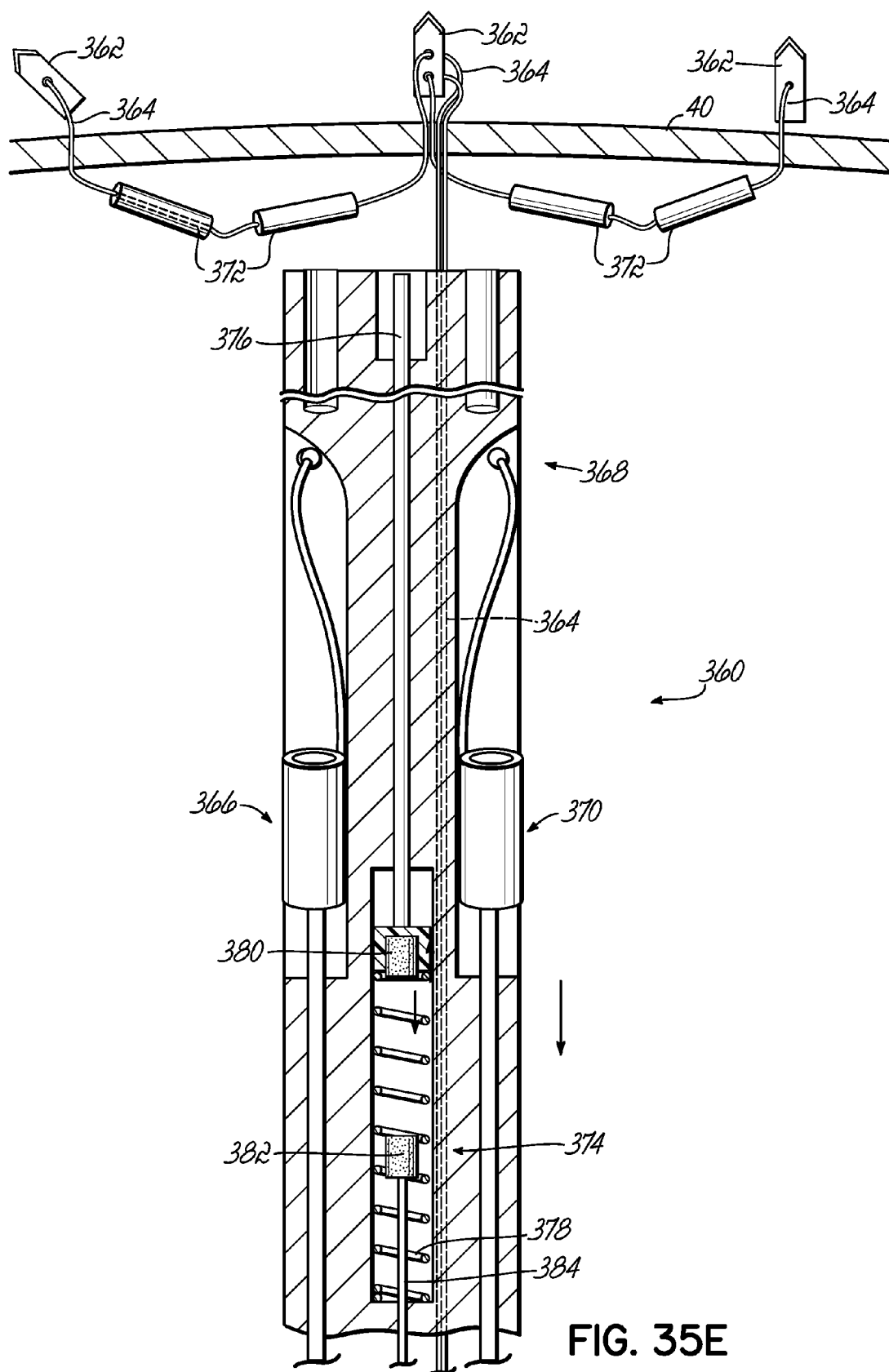

FIG. 35A









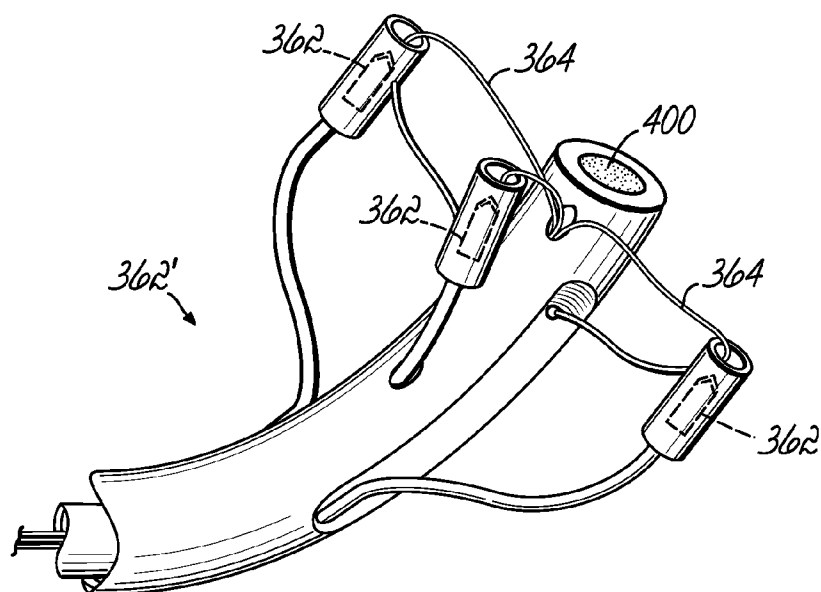
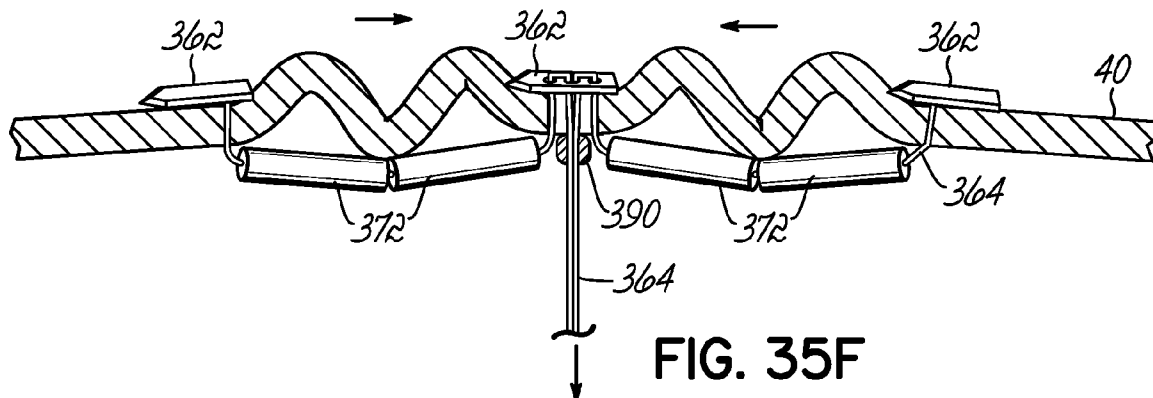

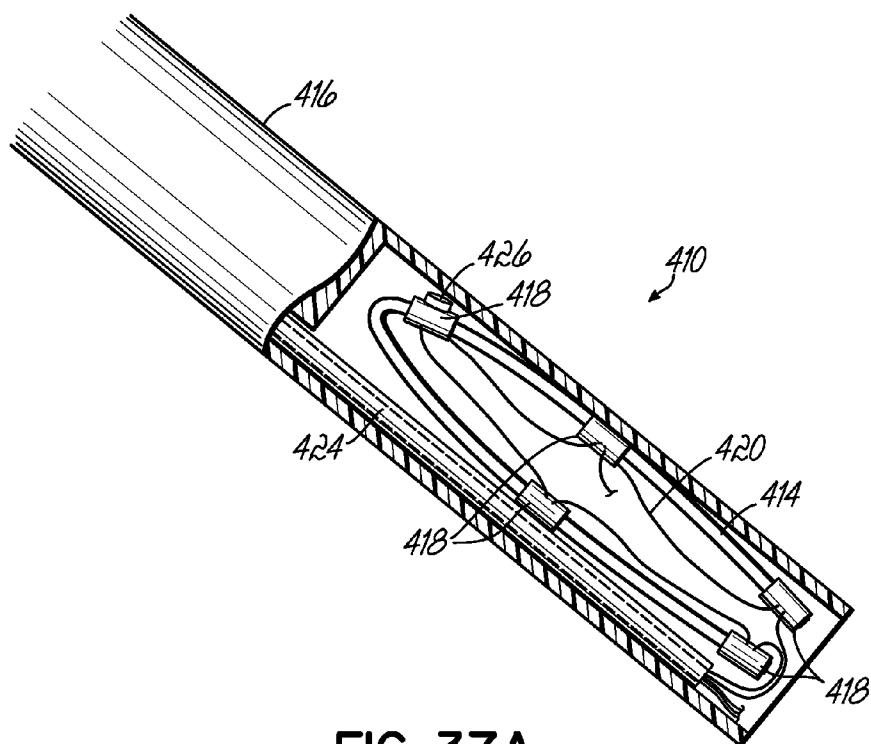

FIG. 37A

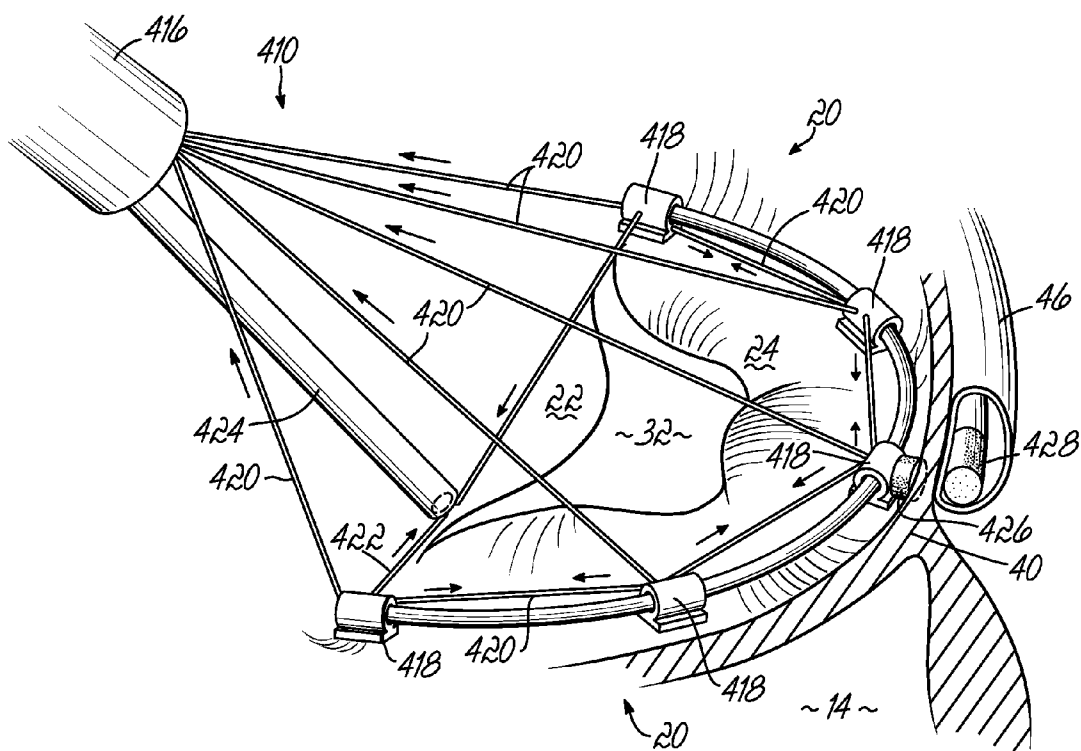

FIG. 37B

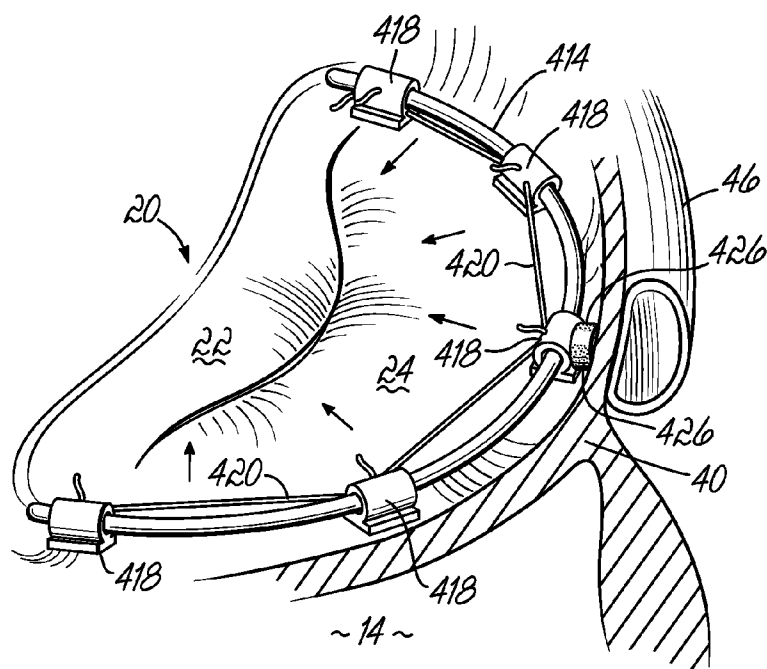

FIG. 37C

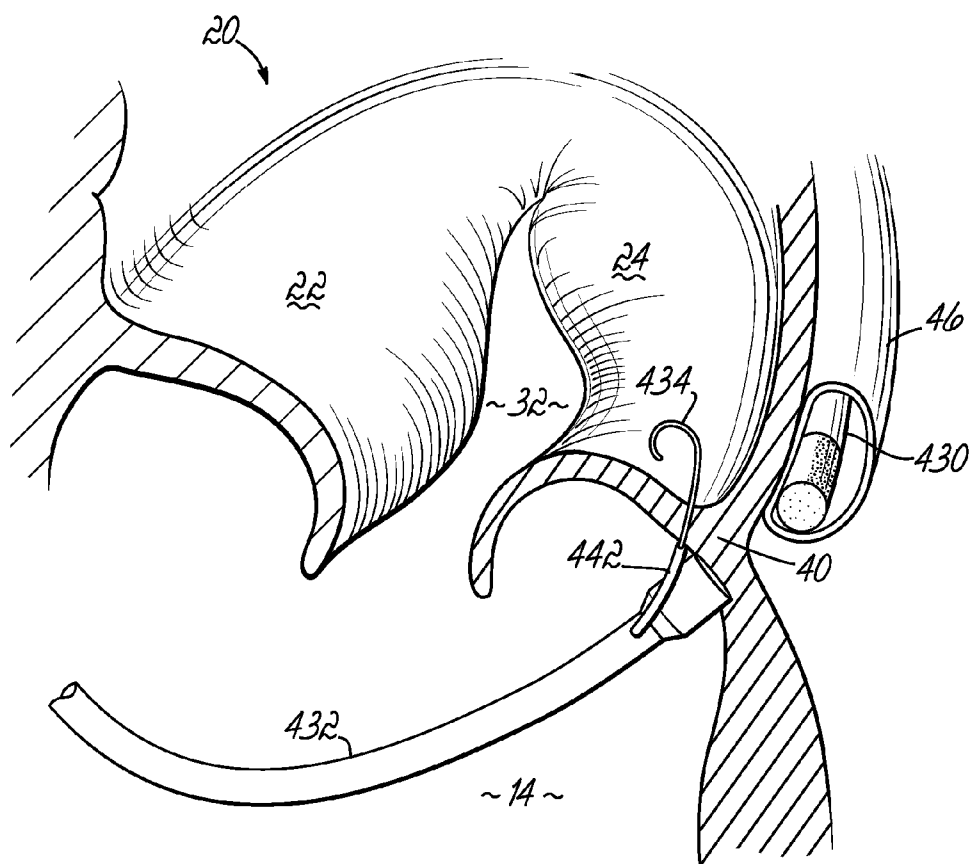

FIG. 38A

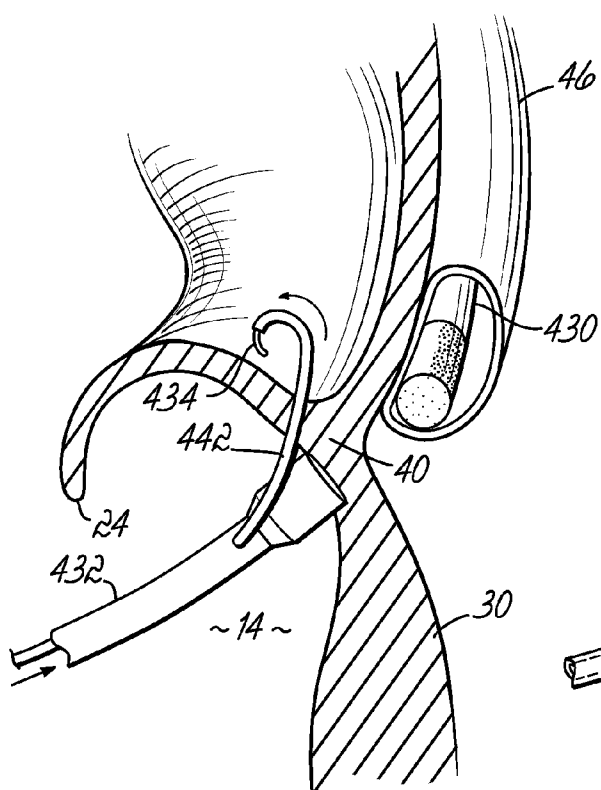

FIG. 38B

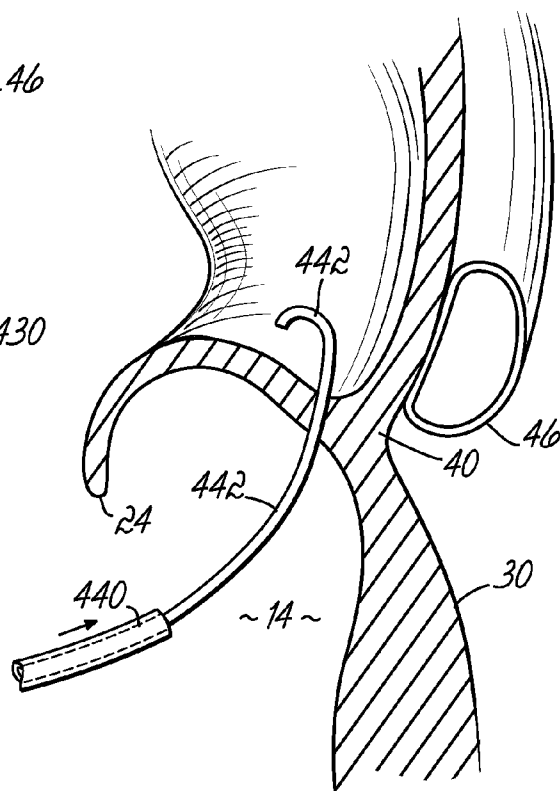

FIG. 38C

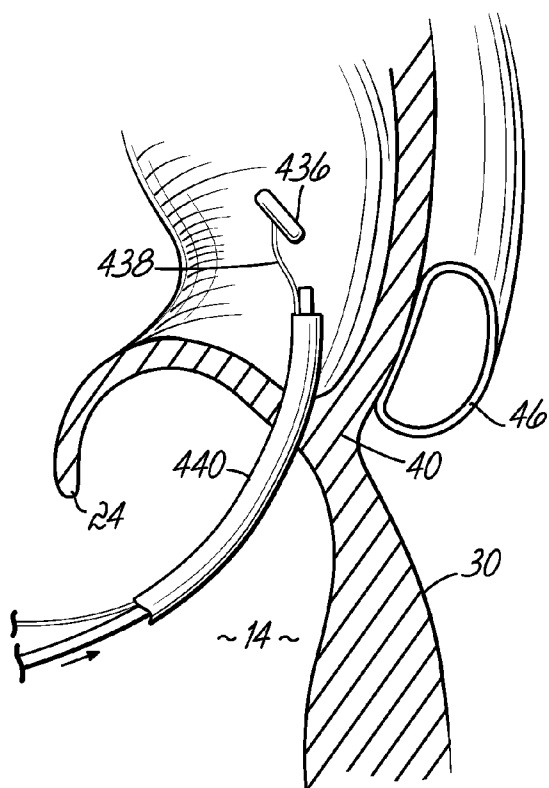

FIG. 38D

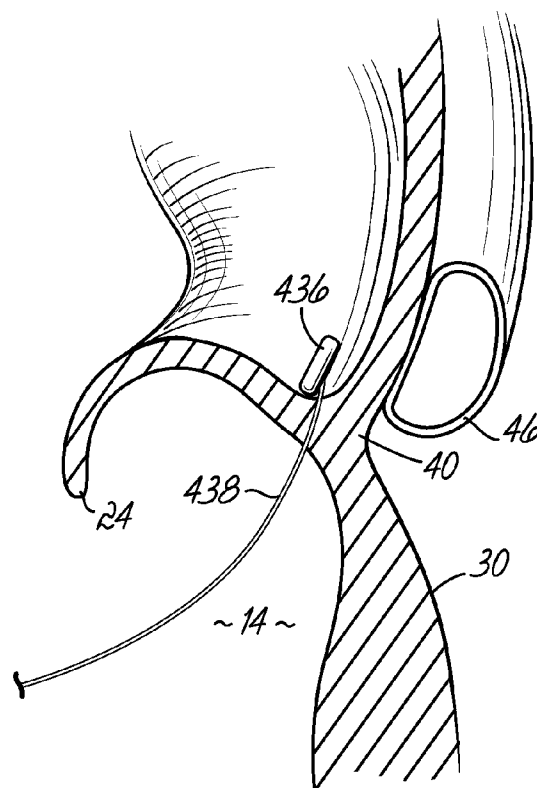

FIG. 38E

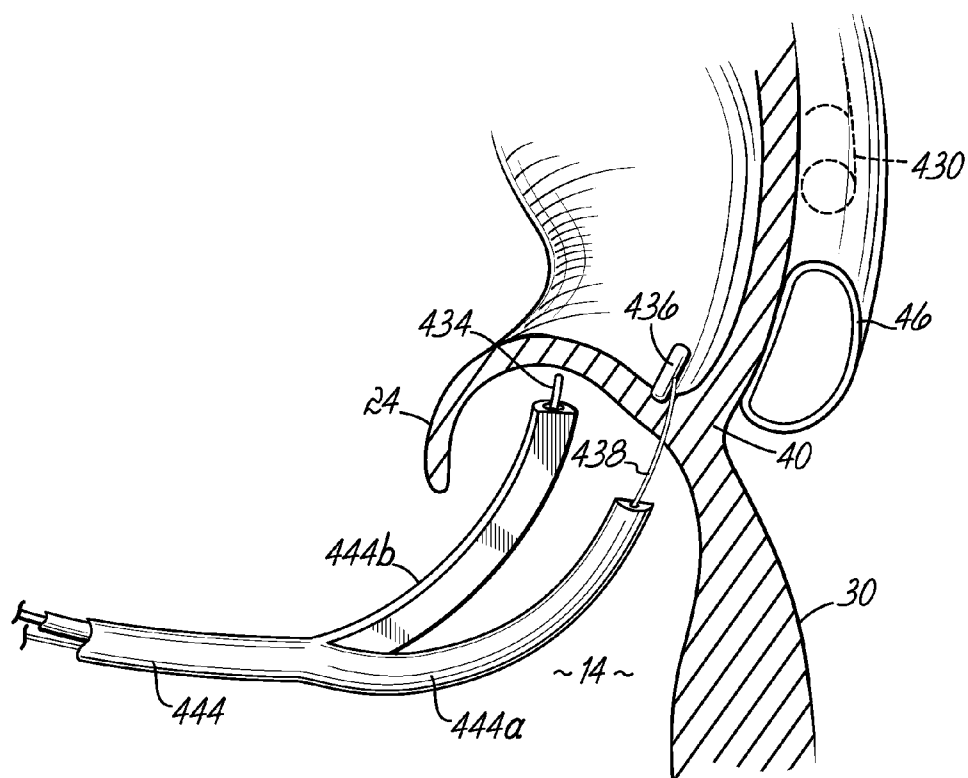

FIG. 38F

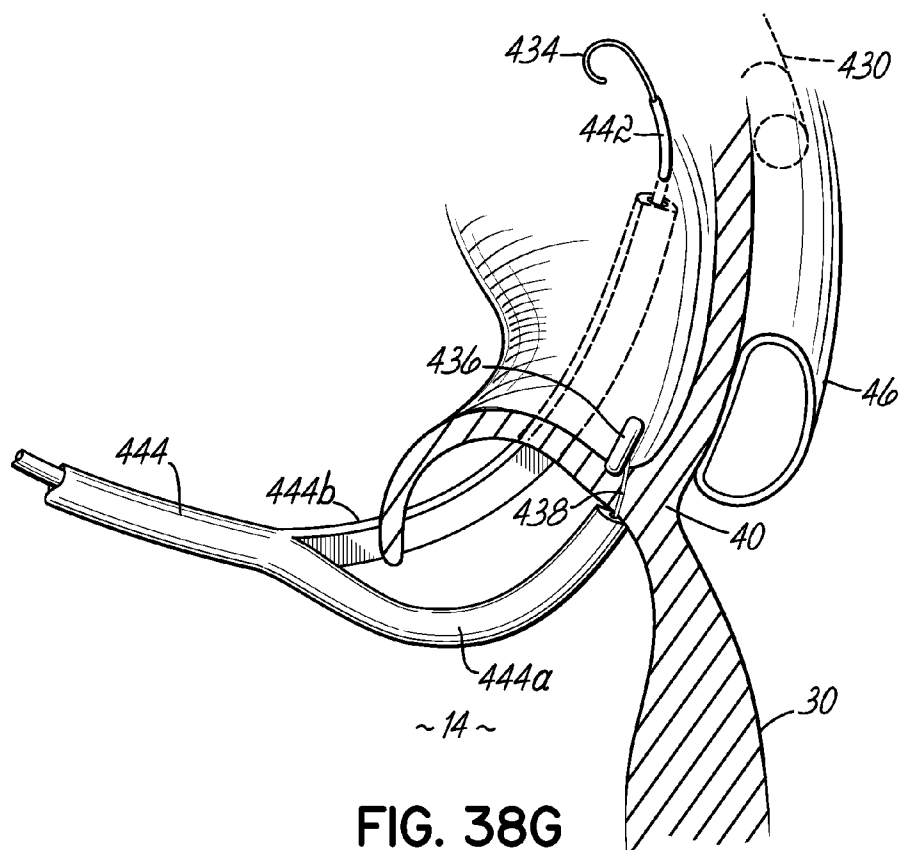
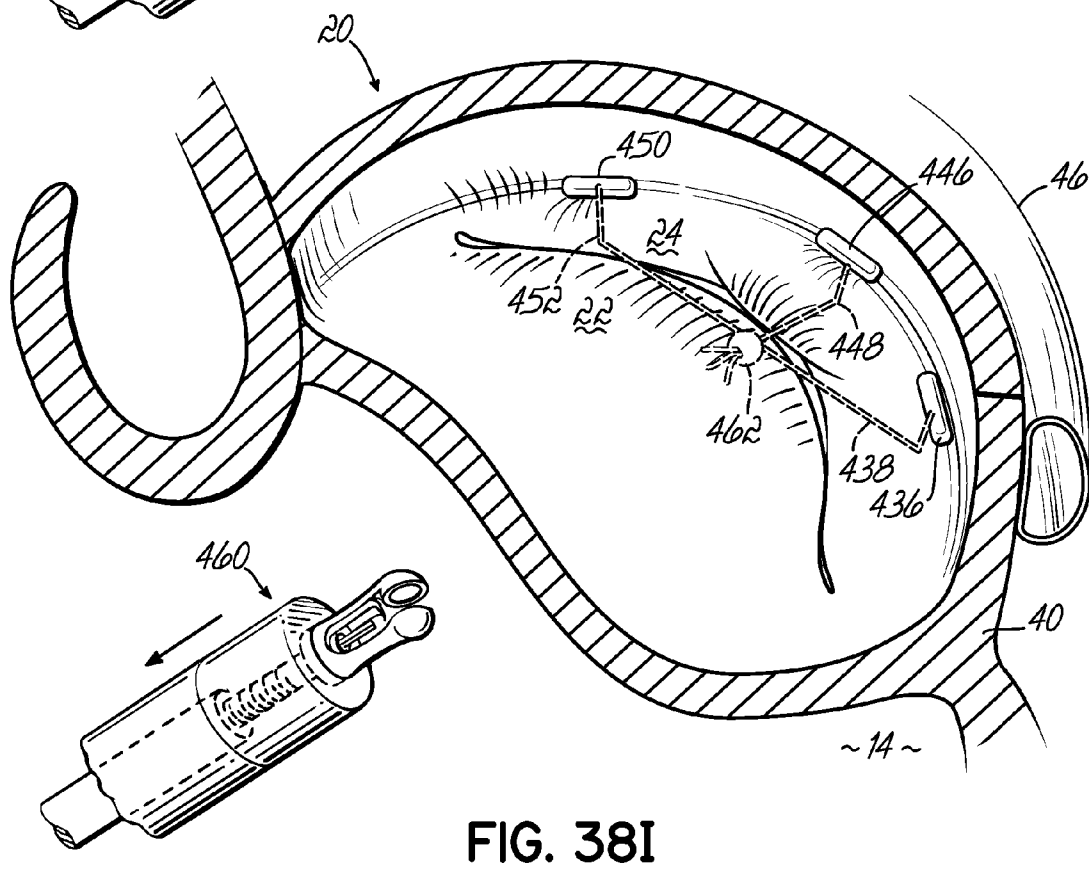
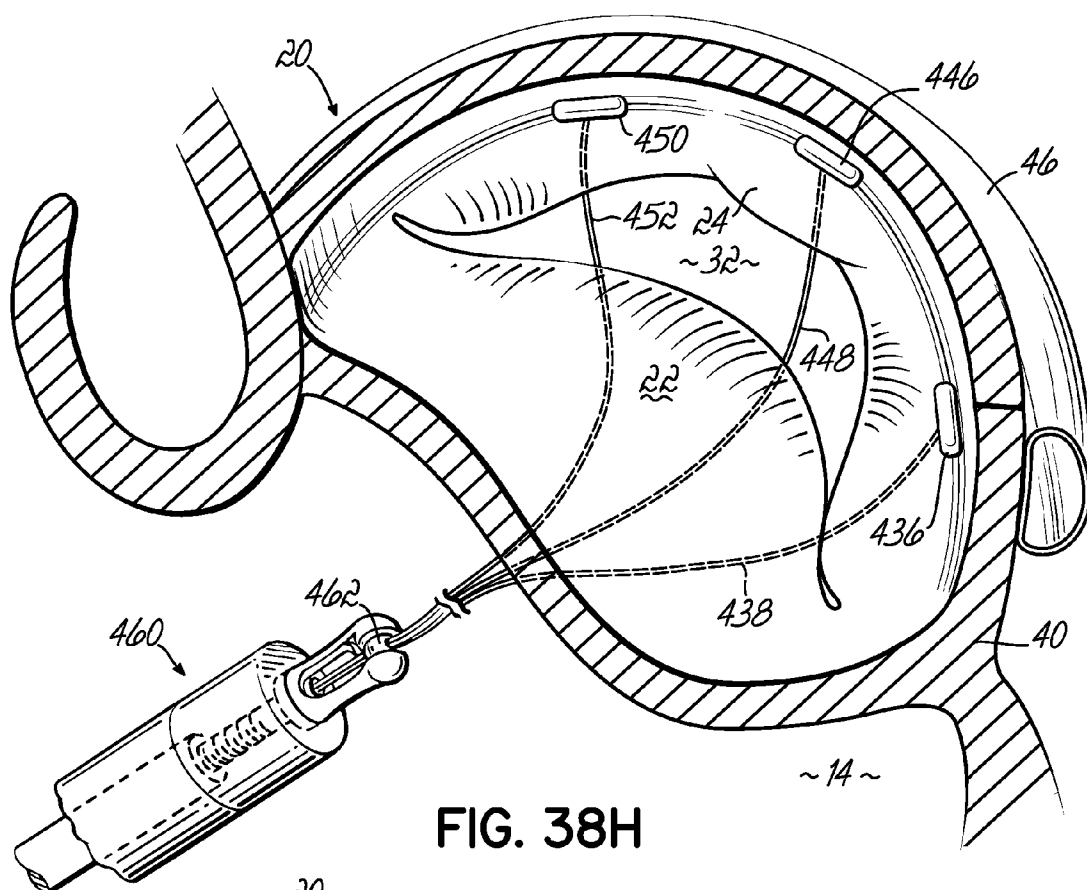

FIG. 38G



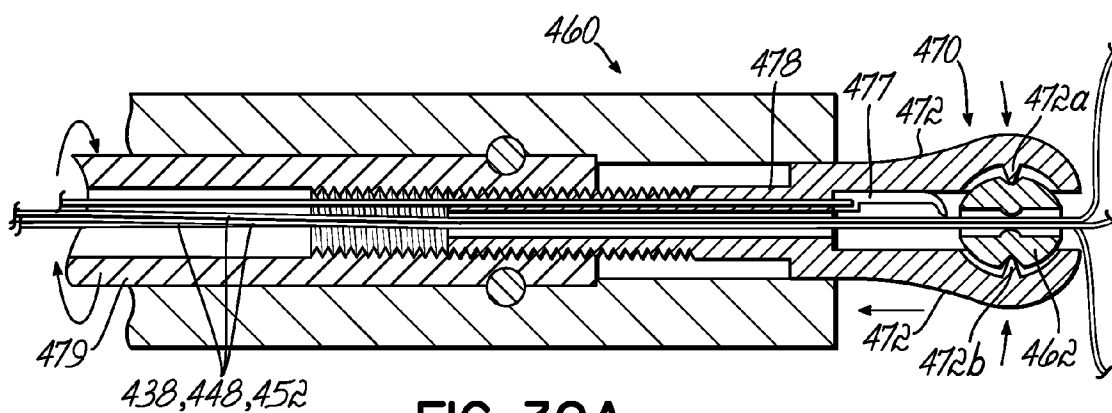

FIG. 39A

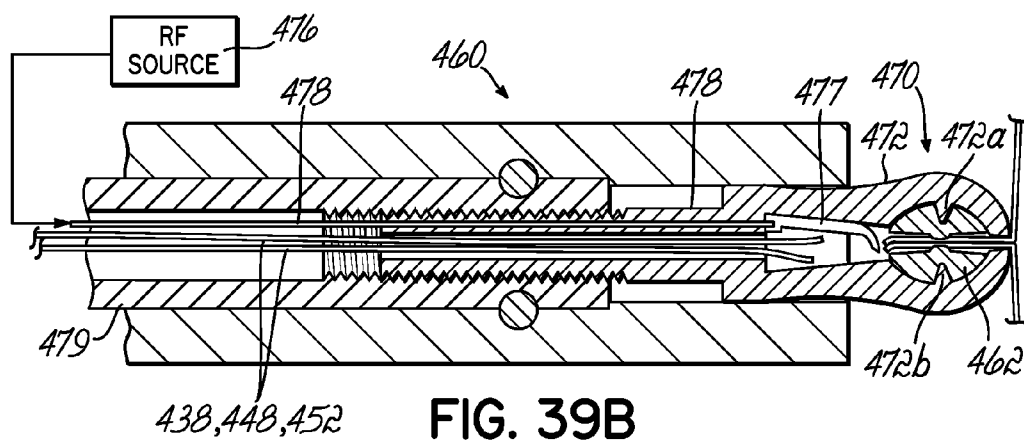

FIG. 39B

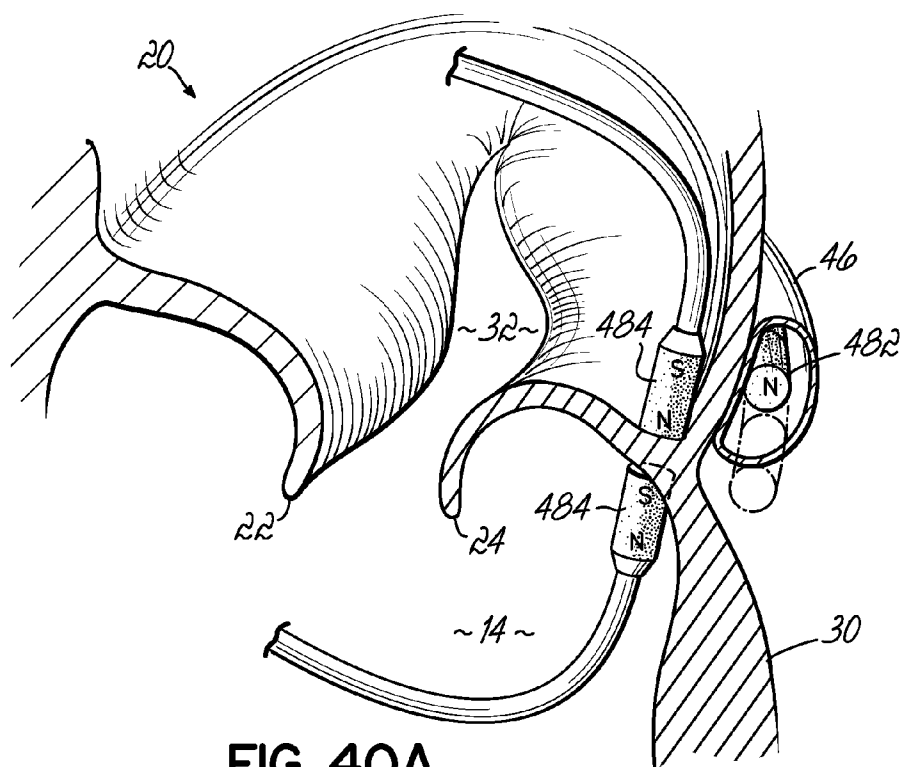

FIG. 40A

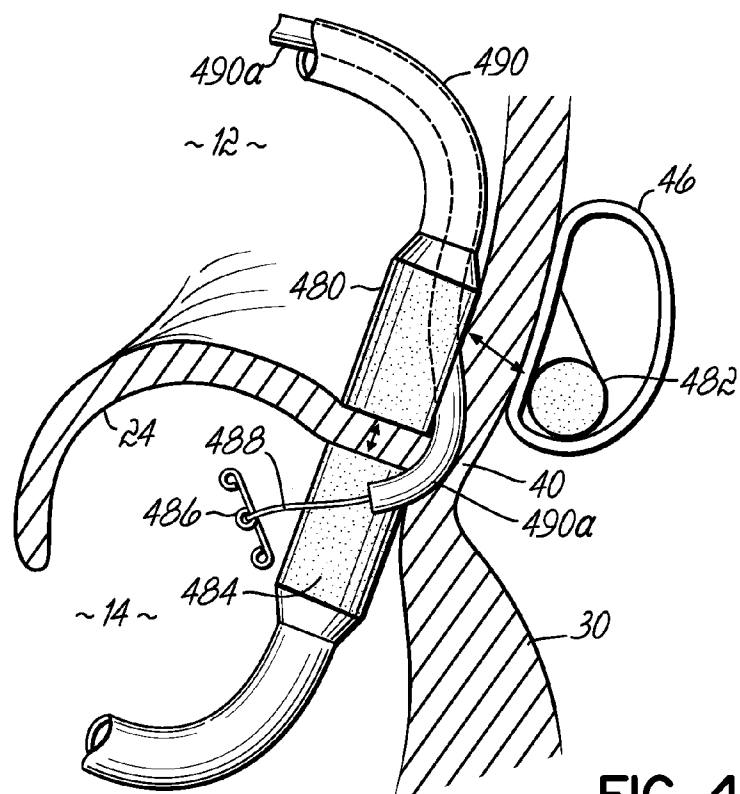

FIG. 40B

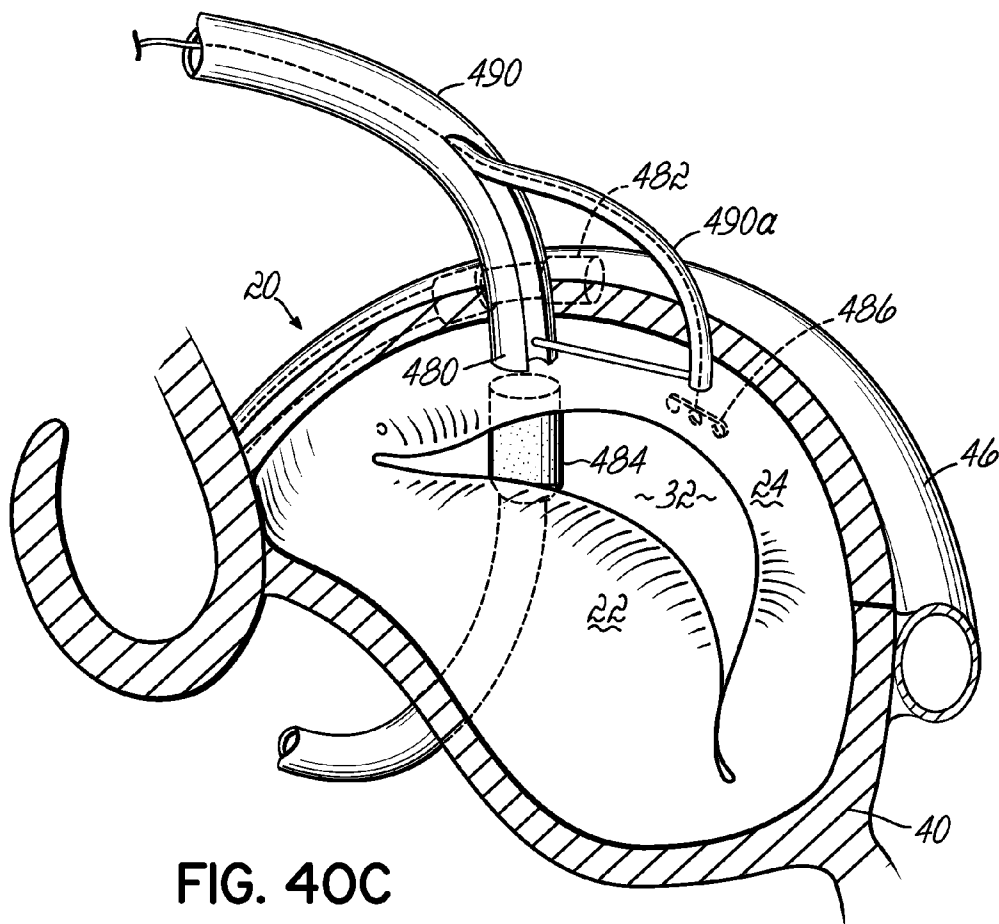

FIG. 40C

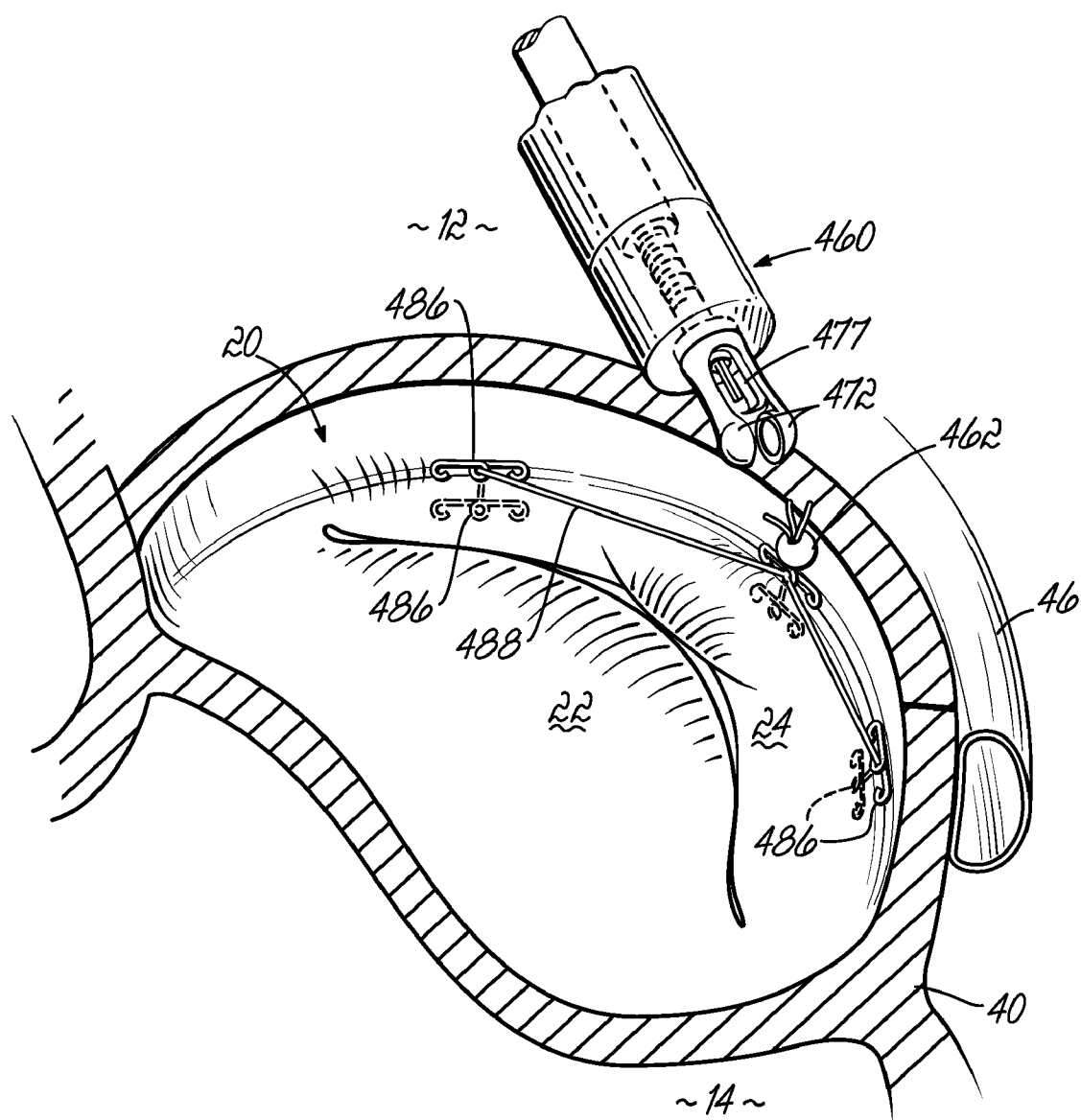

FIG. 40D

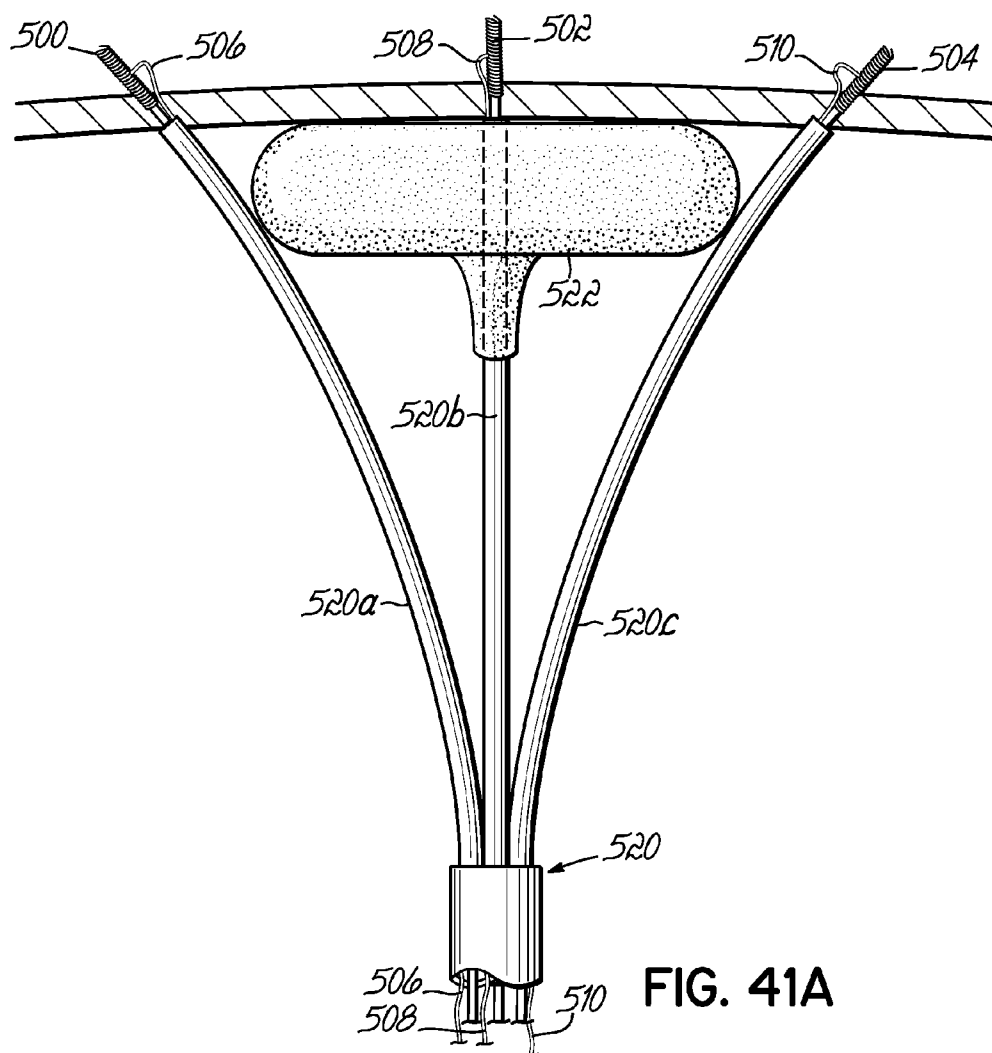

FIG. 41A

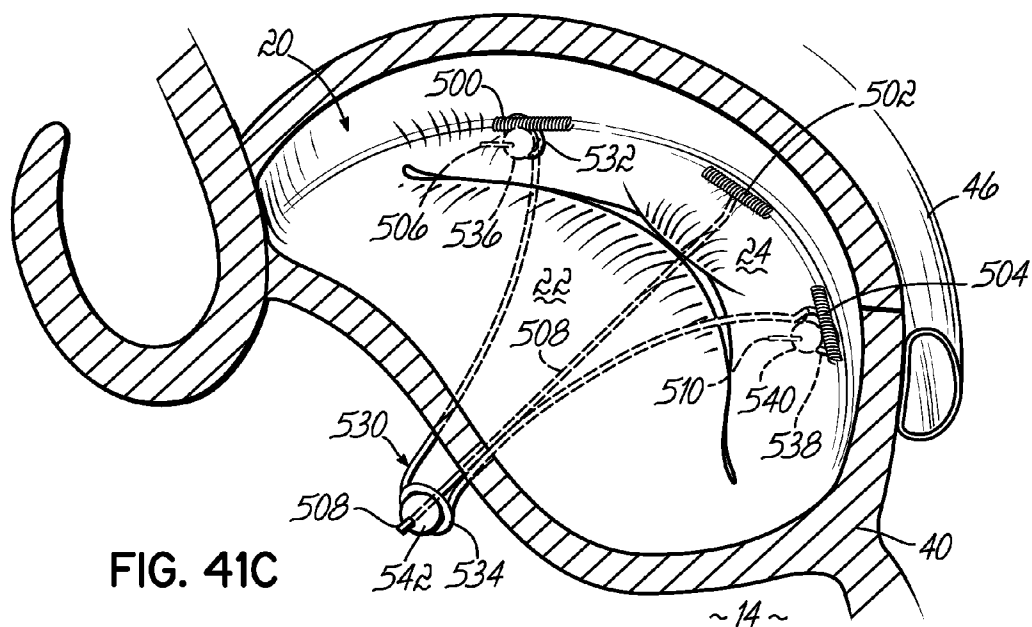
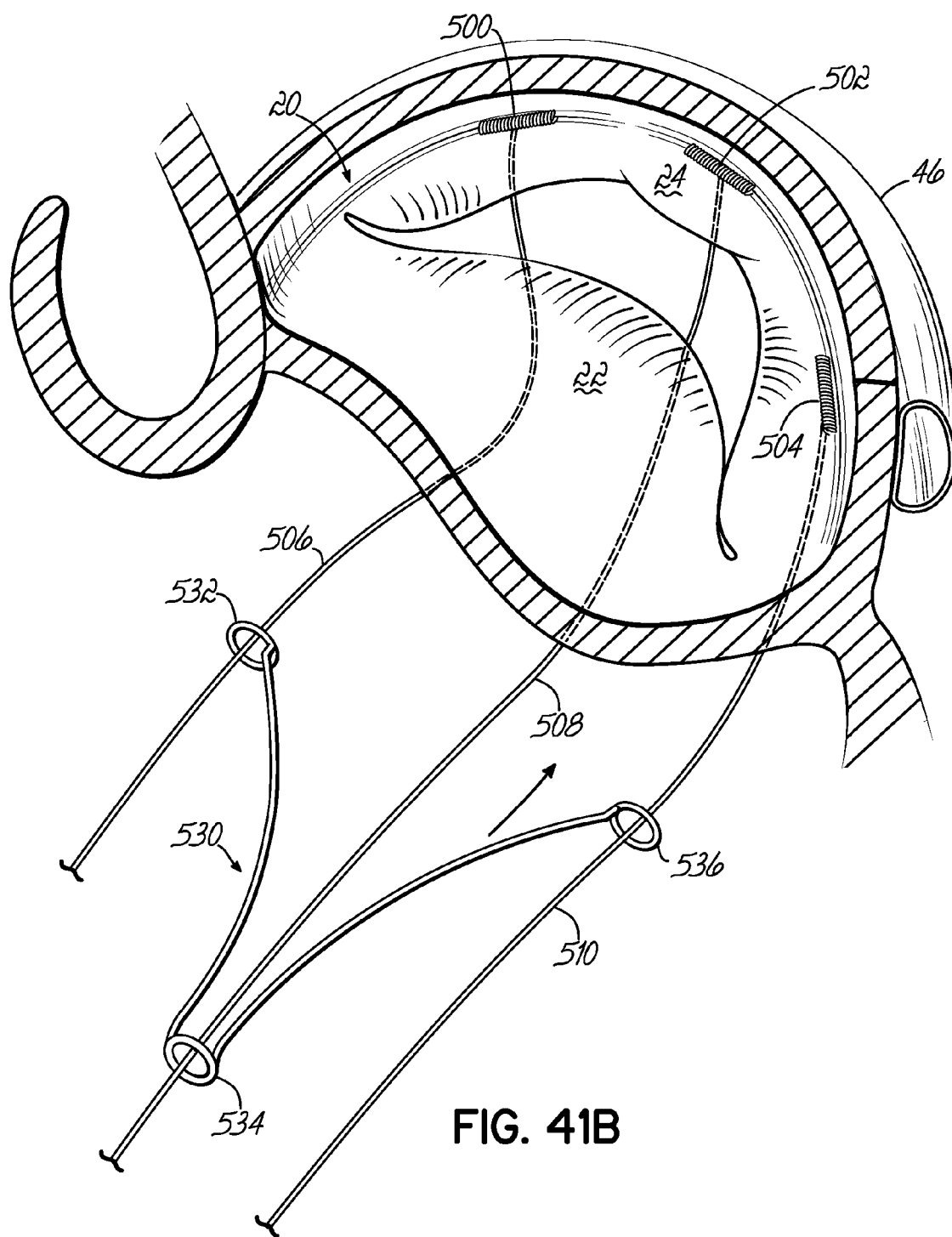
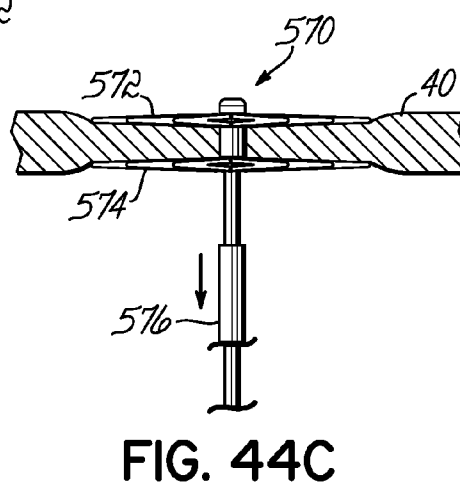
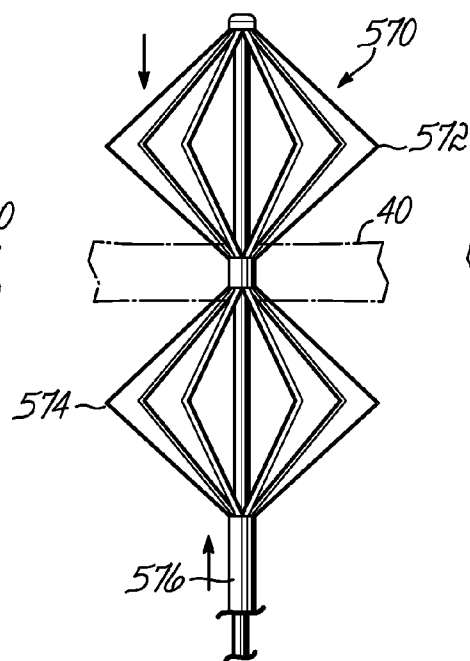
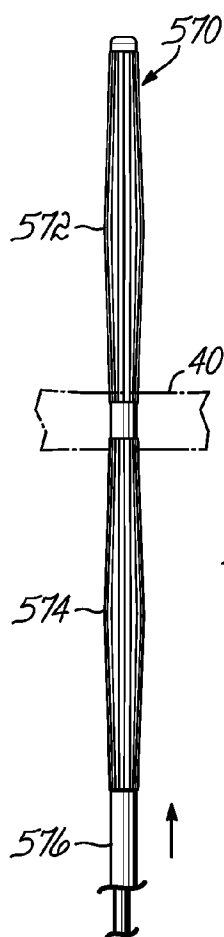
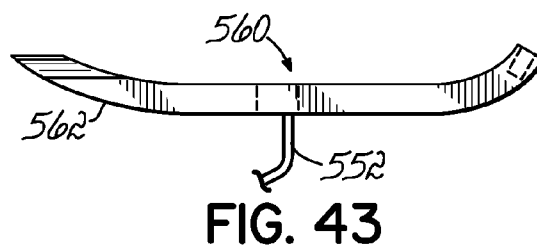
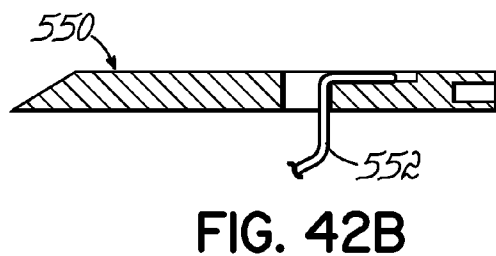
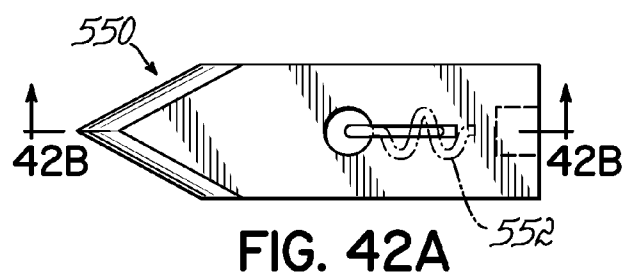

FIG. 41C





CATHETER BASED TISSUE FASTENING SYSTEMS AND METHODS

CROSS-REFERENCE TO RELATED APPLICATIONS

[0001] The present application is a continuation of application Ser. No. 10/949,134 filed Sep. 24, 2004 (pending) and claims the priority of U.S. Provisional Application No. 60/531,855 filed on Dec. 23, 2003 (abandoned) and U.S. Provisional Application No. 60/554,314 filed Mar. 18, 2004 (abandoned), the disclosures of which are hereby incorporated herein by reference.

FIELD OF THE INVENTION

[0002] The present invention relates generally to techniques for treating mitral valve insufficiencies such as mitral valve leakage due to prolapse, papillary muscle dysfunction, or annular dilation. More particularly, the present invention relates to systems and methods for treating a leaking mitral valve in a minimally invasive manner. Various aspects of the invention further pertain more generally to magnetic guidance and/or fastener delivery systems used for approximating or otherwise operating on tissue.

BACKGROUND OF THE INVENTION

[0003] Congestive heart failure (CHF), which is often associated with an enlargement of the heart, is a leading cause of death. As a result, the market for the treatment of CHF is becoming increasingly prevalent. For instance, the treatment of CHF is a leading expenditure of Medicare and Medicaid dollars in the United States. Typically, the treatment of CHF enables many who suffer from CHF to enjoy an improved quality of life.

[0004] Referring initially to FIG. A, the anatomy of a heart 10, specifically the left side of the heart 10, includes a left atrium (LA) 12 and a left ventricle (LV) 14. An aorta 16 receives blood from left ventricle 14 through an aortic valve 18, which serves to prevent regurgitation of blood back into left ventricle 14. A mitral valve 20 is positioned between left atrium 12 and left ventricle 14, and allows one-way flow of blood from the left atrium 12 to the left ventricle 14.

[0005] Mitral valve 20, which will be described below in more detail, includes an anterior leaflet 22 and a posterior leaflet 24 that are coupled to cordae tendonae 26 which serve as “tension members” that prevent the leaflets 22, 24 of mitral valve 20 from going past their closing point and prolapsing back into the left atrium. When left ventricle 14 contracts during systole, cordae tendonae 26 limit the upward (toward the left atrium) motion of the anterior and posterior leaflets past the point at which the anterior and posterior leaflets 22, 24 meet and seal to prevent backflow from the left ventricle to the left atrium (“mitral regurgitation” or “mitral insufficiency”). Cordae tendonae 26 arise from a columnae carnae or, more specifically, a musculi papillares (papillary muscles) 28 of the columnae carnae. In various figures herein, some anatomical features have been deleted solely for clarity.

[0006] FIG. B is a cut-away top-view representation of mitral valve 20 and aortic valve 18. Anterior leaflet 22 and posterior leaflet 24 of the mitral valve 20 are generally thin, flexible membranes. When mitral valve 20 is closed (as

shown in FIG. B), anterior leaflet 22 and posterior leaflet 24 are generally aligned and contact one another along a “line of coaptation” several millimeters back from their free edges, to create a seal that prevents mitral regurgitation. Alternatively, when mitral valve 20 is opened, blood flows downwardly through an opening created between anterior leaflet 22 and posterior leaflet 24 into left ventricle 14.

[0007] Many problems relating to mitral valve 20 may occur and may cause many types of ailments. Such problems include, but are not limited to, mitral regurgitation. Mitral regurgitation, or leakage, is the backflow of blood from left ventricle 14 into the left atrium 12 due to an imperfect closure or prolapse of mitral valve 20. That is, leakage often occurs when the anterior and posterior leaflets do not seal against each other, resulting in a gap 32 between anterior leaflet 22 and posterior leaflet 24.

[0008] In general, a relatively significant gap 32 may exist between anterior leaflet 22 and posterior leaflet 24 (as shown in FIG. C) for a variety of different reasons. For example, a gap 32 may exist due to congenital malformations, because of ischemic disease, or because the heart 10 has been damaged by a previous heart attack. A gap 32 may also be created when congestive heart failure, e.g., cardiomyopathy, or some other type of distress which causes a heart to be enlarged. Enlargement of the heart can result in dilation (stretching) of the mitral annulus. This enlargement is usually limited to the posterior valve annulus and is associated with the posterior leaflet, because the anterior annulus is a relatively rigid fibrous structure. When the posterior annulus enlarges, it causes the posterior leaflet to move away from the anterior leaflet, causing a gap because the two leaflets no longer form proper coaptation, and this results in leakage of blood through the valve, or regurgitation.

[0009] Leakage through mitral valve 20 generally causes a heart 10 to operate less efficiently, as the heart 10 must pump blood both out to the body via the aorta, and also back (in the form of mitral regurgitation) back into the left atrium. Leakage through mitral valve 20, or general mitral insufficiency, is thus often considered to be a precursor to CHF or a cause of progressive worsening of heart failure. There are generally different levels of symptoms associated with heart failure. Such levels are classified by the New York Heart Association (NYHA) functional classification system. The levels range from a Class 1 level which is associated with an asymptomatic patient who has substantially no physical limitations to a Class 4 level which is associated with a patient who is unable to carry out any physical activity without discomfort, and has symptoms of cardiac insufficiency even at rest. In general, correcting or reducing the degree of mitral valve leakage may be successful in allowing the NYHA classification grade of a patient to be reduced. For instance, a patient with a Class 4 classification may have his classification reduced to Class 3 or Class 2 and, hence, be relatively comfortable at rest or even on mild physical exertion. By eliminating the flow of blood backwards into the left atrium, therapies that reduce mitral insufficiency reduce the work load of the heart and may prevent or slow the worsening of heart function and congestive heart failure symptoms that is common when a significant degree of mitral insufficiency remains uncorrected.

[0010] Treatments used to correct for mitral valve leakage or, more generally, CHF, are typically highly invasive,

open-heart surgical procedures as described below. In extreme cases, this may include implantation of a ventricular assist device such as an artificial heart in a patient whose own heart is failing. The implantation of a ventricular assist device is often expensive, and a patient with a ventricular assist device must be placed on extended anti-coagulant therapy. As will be appreciated by those skilled in the art, anti-coagulant therapy reduces the risk of blood clots being formed, as for example, within the ventricular assist device. While reducing the risks of blood clots associated with the ventricular assist device is desirable, anti-coagulant therapies may increase the risk of uncontrollable bleeding in a patient, e.g., as a result of a fall, which is not desirable.

[0011] Rather than implanting a ventricular assist device, bi-ventricular pacing devices similar to pace makers may be implanted in some cases, e.g., cases in which a heart beats inefficiently in a particular asynchronous manner. While the implantation of a bi-ventricular pacing device may be effective, not all heart patients are suitable for receiving a bi-ventricular pacing device. Further, the implantation of a bi-ventricular pacing device is expensive, and is generally not effective in significantly reducing or eliminating the degree of mitral regurgitation.

[0012] Open-heart surgical procedures which are intended to correct for mitral valve leakage, specifically, can involve the implantation of a replacement valve. Valves from animals, e.g., pigs, may be used to replace a mitral valve 20 in a human. While the use of a pig valve may relatively successfully replace a mitral valve, such valves generally wear out, thereby requiring additional open surgery at a later date. Mechanical valves, which are less likely to wear out, may also be used to replace a leaking mitral valve. However, when a mechanical valve is implanted, there is an increased risk of thromboembolism, and a patient is generally required to undergo extended anti-coagulant therapies.

[0013] A less invasive surgical procedure involves heart bypass surgery associated with a port access procedure. For a port access procedure, the heart may be accessed by cutting between ribs or sometimes removing parts of one or more ribs, as opposed to dividing the sternum to open the entire chest of a patient. In other words, the opening occurs between the ribs in a port access procedure, rather than opening a patient's sternum.

[0014] One open-heart surgical procedure that is particularly successful in correcting for mitral valve leakage and, in addition, mitral regurgitation, is an annuloplasty procedure. During an annuloplasty procedure, a medical device—an annuloplasty ring—may be implanted surgically on the left atrial side of mitral annulus (the attachment of the base of the mitral valve to the heart) to cause the size of a dilated mitral valve annulus to be reduced to a relatively normal size, and specifically to move the posterior leaflet closer to the anterior leaflet to aid anterior-posterior leaflet coaptation and thus improve the quality of mitral valve closure and significantly reduce the amount of mitral insufficiency. FIG. D is a schematic representation of an annuloplasty ring 34. An annuloplasty ring 34 is shaped approximately like the contour of a normal mitral valve 20. That is, annuloplasty ring 34 is shaped substantially like the letter “D.” Typically, annuloplasty ring 34 may be formed from a rod or tube of biocompatible material, e.g., plastic, that has a DACRON mesh covering.

[0015] In order for annuloplasty ring 34 to be implanted, a surgeon surgically attaches annuloplasty ring 34 to the mitral valve on the atrial side of the mitral valve 20. Conventional methods for installing ring 34 require open-heart surgery which involve opening a patient's sternum and placing the patient on a heart bypass machine. As shown in FIG. E, annuloplasty ring 34 is sewn to a posterior leaflet 24 and an anterior leaflet 22 of a top portion of mitral valve 20. In sewing annuloplasty ring 34 onto mitral valve 20, a surgeon generally sews the straight side of the “D” to the fibrous tissue located at the junction between the posterior wall of the aorta and the base of the anterior mitral valve leaflet. As the curved part of the ring is sewn to the posterior aspect of the annulus, the surgeon alternately acquires a relatively larger amount of tissue from the mitral annulus, e.g., a one-eighth inch bite of tissue, using a needle and thread, compared to a relatively smaller bite taken of the fabric covering of annuloplasty ring 34. Once a thread has loosely coupled annuloplasty ring 34 to mitral valve tissue, annuloplasty ring 34 is slid into contact with the mitral annulus 40 such that the tissue of the posterior mitral annulus that was previously stretched out, e.g., due to an enlarged heart, is effectively reduced in circumference and pulled forwards towards the anterior mitral leaflet by the tension applied by annuloplasty ring 34 by the thread that binds the annuloplasty ring 34 to the mitral annulus tissue. As a result, a gap, such as gap 32 of FIG. C, between anterior leaflet 22 and posterior leaflet 24 during ventricular contraction (systole) may be reduced and even substantially closed off in many cases thereby significantly reducing or even eliminating mitral insufficiency. After the mitral valve 20 is shaped by ring 34, the anterior and posterior leaflets 22, 24 will reform typically by pulling the posterior leaflet forward to properly meet the anterior leaflet and create a new contact line that will enable mitral valve 20 to appear and to function properly.

[0016] Once implanted, tissue generally grows over annuloplasty ring 34, and a line of contact between annuloplasty ring 34 and mitral valve 20 will essentially enable mitral valve 20 to appear and function normally. Although a patient who receives annuloplasty ring 34 may be subjected to anti-coagulant therapies, the therapies are not extensive, as a patient is only subjected to the therapies for a matter of weeks, e.g., until tissue grows over annuloplasty ring 34.

[0017] A second surgical procedure which is generally effective in reducing mitral valve leakage associated with prolapse of the valve leaflets involves placing a single edge-to-edge suture in the mitral valve 20 that apposes the mid-portions of anterior and posterior leaflets. With reference to FIG. F, such a surgical procedure, e.g., an Alfieri stitch procedure or a bow-tie repair procedure, will be described. An edge-to-edge stitch 36 is used to stitch together an area at approximately the center of the gap 32 defined between an anterior leaflet 22 and a posterior leaflet 24 of a mitral valve 20. Once stitch 36 is in place, stitch 36 is pulled in to form a suture which holds anterior leaflet 22 against posterior leaflet 24, as shown. By reducing the size of gap 32, the amount of leakage through mitral valve 20 may be substantially reduced.

[0018] Although the placement of edge-to-edge stitch 36 is generally successful in reducing the amount of mitral valve leakage through gap 32, edge-to-edge stitch 36 is conventionally made through open-heart surgery. In addi-

tion, the use of edge-to-edge stitch **36** is generally not suitable for a patient with an enlarged, dilated heart, as blood pressure causes the heart to dilate outward, and may put a relatively large amount of stress on edge-to-edge stitch **36**. For instance, blood pressure of approximately 120/80 or higher is typically sufficient to cause the heart **10** to dilate outward to the extent that edge-to-edge stitch **36** may become undone, or tear mitral valve tissue.

[0019] Another surgical procedure which reduces mitral valve leakage involves placing sutures along a mitral valve annulus around the posterior leaflet. A surgical procedure which places sutures along a mitral valve **20** will be described with respect to FIG. G. Sutures **38** are formed along the annulus **40** of a mitral valve **20** that surrounds the posterior leaflet **24** of mitral valve **20**. These sutures may be formed as a double track, e.g., in two "rows" from a single strand of suture material **42**. Sutures **38** are tied off at approximately a central point (P2) of posterior leaflet **24**. Pledgets **44** are often positioned under selected sutures, e.g., at the two ends of the sutured length of annulus or at the central point P2, to prevent sutures **38** from tearing through annulus **40**. When sutures **38** are tightened and tied off, the circumference of the annulus **40** may effectively be reduced to a desired size such that the size of a gap **32** between posterior leaflet **24** and an anterior leaflet **22** may be reduced.

[0020] The placement of sutures **38** along annulus **40**, in addition to the tightening of sutures **38**, is generally successful in reducing mitral valve leakage. However, the placement of sutures **38** is conventionally accomplished through open-heart surgical procedures. That is, like other conventional procedures, a suture-based annuloplasty procedure is invasive.

[0021] While invasive surgical procedures have proven to be effective in the treatment of mitral valve leakage, invasive surgical procedures often have significant drawbacks. Any time a patient undergoes open-heart surgery, there is a risk of infection. Opening the sternum and using a cardiopulmonary bypass machine has also been shown to result in a significant incidence of both short and long term neurological deficits. Further, given the complexity of open-heart surgery, and the significant associated recovery time, people who are not greatly inconvenienced by CHF symptoms, e.g., people at a Class 1 classification, may choose not to have corrective surgery. In addition, people who most need open heart surgery, e.g., people at a Class 4 classification, may either be too frail or too weak to undergo the surgery. Hence, many people who may benefit from a surgically repaired mitral valve may not undergo surgery.

[0022] FIG. H illustrates the cardiac anatomy, highlighting the relative position of the coronary sinus (CS) **46** running behind the posterior leaflet **24** of the mitral valve **20**. FIG. I is an illustration of the same anatomy but schematically shows a cinching device **48** which is placed within the CS **46** using a catheter system **50**, with distal, mid, and proximal anchors **52a**, **52b**, **52c** within the lumen of the CS **46** to allow plication of the annulus **40** via the CS **46**. In practice, these anchors **52a-c** are cinched together, i.e., the distance between them is shortened by pulling a flexible tensile member **54** such as a cable or suture with the intent being to shorten the valve annulus **40** and pull the posterior leaflet **24** closer to the anterior leaflet **22** in a manner similar to an

annuloplasty procedure. Unfortunately, since the tissue which forms the CS **46** is relatively delicate, the anchors **52a-c** are prone to tear the tissue during the cinching procedure, and the effect on the mitral annulus may be reduced by the position of the coronary sinus up more towards the left atrium rather than directly over the mitral annulus itself. Other minimally invasive techniques have been proposed and/or developed but have various drawbacks related to such factors as effectiveness and/or cases and accuracy of catheter-based implementation.

[0023] Therefore, there remains a need for improved minimally invasive treatments for mitral valve leakage. Specifically, what is desired is a method for decreasing the circumference of the posterior mitral annulus, moving the posterior leaflet forwards towards the anterior leaflet and thereby reducing leakage between an anterior leaflet and a posterior leaflet of a mitral valve, in a manner that does not require conventional surgical intervention.

SUMMARY OF THE INVENTION

[0024] The invention provides a method of modifying an annulus of a heart valve in a first general aspect. The annulus lies generally below the coronary sinus at least at one location. The method comprises fastening the coronary sinus to the annulus to bring the annulus closer to the coronary sinus at least at the one location, and then reducing regurgitation by modifying the annulus. For example, the annulus may be modified by shortening the circumferential length (i.e., the arc length) of the annulus or changing the shape or other physical characteristic of the annulus. Fastening the coronary sinus can further comprise inserting a first guide element into the coronary sinus, directing a second guide element into the left ventricle so it lies under and/or adjacent to the annulus, securing the first and second guide elements together, and applying a fastener between the annulus and the coronary sinus.

[0025] The guide elements may be removed after applying the fastener, and therefore act as a temporary anchor for the fastener delivery device and/or the tissue to be secured. Alternatively, the guide elements, or portions thereof, may be left in place. The guide elements may comprise mechanical fasteners or other types of fasteners such as magnets (i.e., magnetic elements), or combinations thereof. One guide element of the invention comprises first and second spaced apart magnets on the distal support portion of a catheter. Repelling poles of the magnets face each other to create a circumferential virtual pole emanating around the gap formed between the spaced apart magnets. Securing the first and second guide elements together can further comprise magnetically attracting the first and second guide elements together. The same catheter device may be used to direct the second guide element and apply the fastener. In addition, the method can include applying a second fastener to the annulus, coupling the first and second fasteners together, and reducing the distance between the first and second fasteners to reduce the circumference of the annulus. In this case applying the first and second fasteners can occur through the same catheter device. More particularly, the method can involve serially applying the first and second fasteners through one lumen in a catheter device or, as another example, applying the first and second fasteners through different lumens of the same catheter device. In another aspect of the invention, at least one flexible tensile member

is used to couple the first and second fasteners together and the flexible tensile member is tensioned to reduce the distance between the first and second fasteners. Shortening the circumferential length of the annulus can further comprise fastening a flexible fabric to the annulus and shortening the circumferential length of the flexible fabric.

[0026] In another general aspect, a method of modifying an annulus of a heart valve comprises applying first and second fasteners on opposite sides of the annulus through at least one catheter thereby holding heart tissue between the first and second fasteners, applying third and fourth fasteners on opposite sides of the annulus through at least one catheter thereby holding heart tissue between the third and fourth fasteners. As with the fasteners applied in the various aspects of this invention, different catheters or different catheter portions may be used to apply the different fasteners or the same catheter may be used. The first and second fasteners are coupled and the third and fourth fasteners are coupled using at least one flexible tensile member. The distance between adjacent ones of at least two of the first, second, third and fourth fasteners is reduced by applying tension to the flexible tensile member thereby modifying the annulus.

[0027] The first, second, third, and fourth fasteners can include at least one magnet and/or at least one mechanical fastening element, such as a mechanical element configured to penetrate and engage with tissue. In addition, the method can include using at least one magnet delivered through a catheter to guide at least one of the fasteners into position. As one option, the guiding magnet may be removed after guiding the fastener or fasteners into position. The fastener or fasteners may be delivered through the guiding magnet.

[0028] In another general aspect of the invention, a heart valve annulus is modified by delivering a first fastener through a catheter into the coronary sinus, and delivering a second fastener through a catheter to at least one of two locations, the two locations being 1) generally above the annulus in the left atrium, and 2) generally below the annulus in the left ventricle. The fasteners are secured to the annulus and the distance between the first and second fasteners is reduced to thereby modify the annulus with the respectively delivered fasteners. In another aspect, a flexible tensile member is connected between the fasteners, and the distance between the fasteners is reduced by tensioning the flexible tensile member to modify the annulus. The flexible tensile member may be locked into position with respect to the fasteners by applying a crimp member or other locking element, which may or may not be part of a fastener, to the flexible tensile member. In another embodiment, the fasteners are held in spaced apart positions while securing the fasteners to heart tissue at the two locations. The fasteners are biased toward each other to reduce the distance between adjacent fasteners and modify the annulus with the respectively delivered fasteners. Biasing the fasteners can further comprise magnetically attracting adjacent fasteners toward one another or, as another example, spring biasing adjacent fasteners toward one another. As one option, pressurized air may be used to hold the fasteners in the spaced apart positions prior to biasing the fasteners together. In another aspect, radio frequency energy or any other suitable method is used to form an aperture in the heart tissue in order to apply the fastener(s) through the tissue.

[0029] The invention further provides a system for modifying an annulus of a heart valve comprising a first catheter, a first magnet coupled with the first catheter in such a manner that the first catheter is operative to deliver the first magnet adjacent to the annulus. The system further includes a second catheter and a second magnet coupled with the second catheter in such a manner that the second catheter is operative to deliver the second magnet adjacent to the annulus. A fastener delivery portion may be operatively associated with the first catheter. The fastener delivery portion may be coupled at predetermined angle relative to an axis of magnetic attraction between the first and second magnets.

[0030] The fastener delivery portion can be movable relative to the first and second magnets so as to enable delivery of a fastener to a desired position. The system can further comprise a plurality of fastener delivery portions configured to deliver respective fasteners at spaced apart locations along the annulus. The plurality of fasteners may be coupled together with at least one flexible tensile member such that the flexible tensile member is capable of drawing the fasteners together and thereby modifying the annulus.

[0031] In another embodiment, a catheter system for modifying an annulus of a heart valve comprises a catheter having at least one lumen and first and second fasteners coupled together by an elongate flexible member such that the first fastener is movable along the elongate flexible member to a position closer to the second fastener. An actuation device is coupled in a releasable manner to the elongate flexible member and adapted to pull the elongate flexible member to thereby reduce the distance between the first and second fasteners. A coupling secures the elongate flexible member in a locked position relative to the first and second fasteners. The first and second fasteners can further comprise magnets and/or mechanical fasteners, such as fasteners having projections configured to penetrate heart tissue. The coupling further can further comprise a crimpable or other type of locking member. The first and second fasteners may be further coupled together by a length adjustable member configured to allow the distance between the first and second fasteners to be shortened as the actuation mechanism pulls the flexible tensile member. The length adjustable member can include first and second telescoping portions coupled together or, as another example, a generally accordion-shaped section.

[0032] In another embodiment, a catheter system for modifying an annulus of a heart valve comprises a catheter having at least one lumen and first and second fasteners coupled together by a flexible tensile member such that the first fastener is movable along the flexible tensile member relative to the second fastener. A first fastener delivery portion is coupled with the catheter and delivers the first fastener into a first position proximate the annulus. A second fastener delivery portion is coupled with the catheter and moves with respect to the first fastener delivery portion. The second fastener delivery portion delivers the second fastener into a second position proximate the annulus and spaced from the first position. This system can further include a third fastener coupled to the flexible tensile member, and a third fastener delivery portion coupled with the catheter and capable of delivering the third fastener into a third position proximate the annulus and spaced from the first and second positions. The system can also include first and second

fastener drive members coupled respectively with the first and second fastener delivery portions, and being selectively movable to drive the first and second fasteners into the tissue proximate the annulus.

[0033] The systems of this invention can include fastener delivery portions comprising at least one spring and drive member each located, for example, at the distal end of a catheter device. Such fastener delivery portions can force the fastener(s) into tissue proximate the annulus. Catheters used in the invention can include a magnet at the distal end for coupling with another magnet located proximate the annulus thereby stabilizing the catheter during delivery of the fastener(s). A lock member may be secured to the flexible tensile member and used to selectively prevent relative movement between the delivered fasteners.

[0034] In another embodiment, a catheter system for modifying an annulus of a heart valve includes a catheter having at least one lumen and first and second fasteners coupled together by a flexible tensile member and adapted to be secured to heart tissue proximate the annulus. A rod is movable between a compact state within the lumen and an expanded state outside of the lumen. The first and second fasteners are further coupled to the rod such that the first fastener is movable along the rod relative to the second fastener by applying tension to the flexible tensile member. The rod may be generally C-shaped in the expanded state so as to follow the annulus. A third fastener may be coupled for movement along the rod and adapted to be secured to heart tissue proximate the annulus. A second flexible tensile member can be secured to the third fastener. The third fastener may then be moved along the rod relative to the second fastener by applying tension to the second flexible tensile member. A magnet can be connected to the rod and adapted to magnetically couple with a magnet in the coronary sinus for stabilizing the position of the rod as the fasteners are secured to the heart tissue.

[0035] Another catheter system for modifying an annulus of a heart valve generally comprises a catheter having at least one lumen and first and second fasteners adapted to be secured to heart tissue proximate the annulus. At least one flexible tensile member couples the first and second fasteners together. A locking device activated by way of a catheter to fix the fastener positions is provided. For example, a locking element delivery device is deployable through a catheter, which may be the same catheter as a fastener delivery catheter, or a different catheter. For example, the locking element can be a crimp and a compression applying mechanism deployed from the catheter can be configured to compress the crimp onto the flexible tensile member after the fasteners are pulled toward one another with the flexible tensile member to modify the annulus. Other types of locking elements may, for example, include spring elements or other biased elements which are held in an open position and then released into a closed or locked position onto one or more flexible tensile members. Any locking element which is selectively lockable onto a flexible tensile member may be used as appropriate for the application. A flexible tensile member releasing device is provided which releases the flexible tensile member from the catheter system. This may involve a mechanical disconnection mechanism, such as threads or other connectors, or a cutting mechanism associated which cuts the flexible tensile member after locking takes place, such as mentioned above. A third

fastener is adapted to be secured to the heart tissue, and separate flexible tensile members may be connected with each of the fasteners and threaded through the locking element, such as a crimp. It will be appreciated that the term "flexible tensile members", as used herein, will apply to separate portions of a single element, such as a suture strand, wire, cable or other solid or hollow elongate structure which may be looped back on itself and locked in place, and it will also apply to separate elements altogether.

[0036] Another catheter system for modifying an annulus of a heart valve comprises first, second and third fasteners adapted to be secured to heart tissue proximate the annulus. First, second and third flexible tensile members are respectively connectable to the first, second and third fasteners. A generally V-shaped valve support member is provided having a pair of legs movable between a compact state suitable for carrying the valve support member within a catheter and an expanded state in which the legs are more separated. A free end of each leg includes respective first and second eyelets receiving the first and second flexible tensile members and an apex between the pair of legs including a third eyelet receiving the third flexible tensile member. First, second and third crimp members may be provided for respectively securing the first, second and third flexible tensile members with respect to the first, second and third eyelets after at least one of the flexible tensile members is pulled tight to modify the shape of the annulus.

[0037] Various additional features, advantages, and aspects of the invention will become more readily apparent to those of ordinary skill in the art upon review of the following detailed description of the illustrative embodiments taken in conjunction with the accompanying drawings.

BRIEF DESCRIPTION OF THE DRAWINGS

[0038] FIG. A is a cutaway of the left side of the heart showing the internal muscular and valve structure.

[0039] FIG. B is a top view showing the normal positions of a mitral valve and adjacent aortic valve.

[0040] FIG. C is a top view similar to FIG. B but illustrating the mitral valve in a prolapsed condition in which the posterior leaflet is separated from the anterior leaflet.

[0041] FIG. D is an elevational view illustrating a conventional annuloplasty ring.

[0042] FIG. E is a top view similar to FIG. B, but illustrating the attachment of the annuloplasty ring to the mitral valve annulus.

[0043] FIG. F is a top view of the mitral valve illustrating an Alfieri stitch technique for reducing the gap between the posterior and anterior leaflets.

[0044] FIG. G is a top view of the mitral valve illustrating another suturing technique which has been used to close the gap between the posterior and anterior leaflets.

[0045] FIG. H is a cross sectional view of the heart anatomy illustrating the coronary sinus (CS) running behind the posterior leaflet of the mitral valve.

[0046] FIG. I is a cross sectional view of the heart anatomy similar to FIG. H, but illustrating a technique for inserting anchors into the CS using a catheter based system.

[0047] FIG. 1A is a cross sectional view of the heart anatomy similar to FIG. 1 but illustrating an improved catheter based procedure for inserting anchors into the CS and correcting for mitral valve insufficiency according to the invention.

[0048] FIG. 1B is an enlarged view of the connector placed in accordance with the invention through the CS and the annulus tissue of the mitral valve.

[0049] FIG. 2A is a cross sectional view of the mitral valve illustrating the posterior and anterior leaflets and the relative position of the CS with respect to the valve annulus.

[0050] FIG. 2B is a view similar to FIG. 2A and illustrating the effect of cinching or pulling the CS toward the mitral valve opening at a location which is above the level of the valve annulus.

[0051] FIG. 2C is a view similar to FIG. 2B, but illustrating the placement of a fastener in accordance with the invention to bring the level of the CS closer to the annulus before cinching.

[0052] FIG. 3 is a cross sectional view of the heart anatomy, on the left side of the heart, illustrating a catheter based system according to the invention.

[0053] FIGS. 3A-3D illustrate a progression of steps in a catheter based method for correcting a mitral valve insufficiency in accordance with the invention.

[0054] FIGS. 4 and 5 illustrate a cross section of the mitral valve in which anchors have been daisy chained together and then cinched to close the gap between the leaflets of the valve.

[0055] FIGS. 6A-6E-1 illustrate a cross section of the heart anatomy through the CS and illustrating a pair of catheter devices being used to successively apply fasteners in a daisy chained fashion and both cinch and lock the fasteners in place.

[0056] FIGS. 6F and 6F-1 illustrate the final locked positions of the fasteners, flexible tensile member and locking member placed via catheters.

[0057] FIGS. 7A-7G are enlarged cross sectional views of the mitral valve at the valve annulus taken generally along line 7-7 of FIG. 6A and showing the placement of a fastener from the CS downwardly through the valve annulus to the underside or left ventricle side of the valve.

[0058] FIGS. 8A and 8B illustrate cross sectional views, respectively, through the CS and illustrating the use of a pair of magnets in the CS for magnetically guiding and locking up with a magnet on an anchor delivery catheter.

[0059] FIG. 8C is an enlarged view of the various magnets and their magnetic fields.

[0060] FIG. 9 is a cross sectional view of the heart anatomy through the CS, and illustrating the use of electro-magnets in a catheter device.

[0061] FIG. 10 is a cross sectional view of the heart anatomy through the CS and illustrating the successive positioning of a catheter device relative to another catheter device in the CS through the use of magnets.

[0062] FIGS. 11A and 11B illustrate cross sectional views of the heart anatomy through the CS and respectively

illustrating nonactivated and activated positions of a series of magnetic fasteners used for correcting a mitral valve insufficiency.

[0063] FIGS. 11A-1 and 11B-1 respectively illustrate enlarged views of the magnetic fastener system in its non-activated and activated states.

[0064] FIG. 11C is a cross sectional view through the mitral valve and CS illustrating the final activated position of the fastener system placed in accordance with FIGS. 11A and 11B.

[0065] FIGS. 12A and 12B illustrate an alternative in which the magnetic fasteners are placed respectively in the CS and in the left atrium.

[0066] FIGS. 13A and 13B are cross sections of the heart anatomy through the CS and illustrating an additional magnetic fastener placed below the annulus in left ventricle to assist with reducing the mitral valve insufficiency.

[0067] FIGS. 14A and 14B are cross sections through the CS and mitral valve and illustrating another alternative magnetic fastening system.

[0068] FIG. 14C is similar to FIG. 14B, but illustrates a magnetic fastener with additional mechanical fastening elements in the form of projections which engage and penetrate tissue proximate the valve annulus.

[0069] FIGS. 14D and 14E are perspective views illustrating the magnetic fastening elements with mechanical tissue engaging projections.

[0070] FIGS. 15A-15C are cross sections through the CS and mitral valve illustrating an alternative fastener delivery mechanism in which a fastener is delivered through a catheter and also through magnetic guiding elements.

[0071] FIGS. 15D and 15E are cross sections similar to FIG. 15A, but illustrating a series of fasteners delivered through magnetic guiding elements and daisy chained together using a flexible tensile member.

[0072] FIGS. 16A-16C are cross sectional views similar to FIGS. 15A-15C, but illustrating the use of magnetic guiding elements which have separable portions.

[0073] FIGS. 16A-1 and 16A-2 are perspective views of the magnetic guiding elements respectively shown in non-separated and separated positions.

[0074] FIGS. 16D and 16E are similar to FIGS. 15D and 15E, and illustrate the daisy chained connection of the fasteners with the magnetic guiding elements removed.

[0075] FIG. 17 is a perspective view showing a fastener delivery mechanism on a catheter which includes a magnetic guiding element magnetically coupled to a second magnetic guiding element of a second catheter.

[0076] FIGS. 18A-18C respectively illustrate cross sectional views of the heart anatomy through the CS and the mitral valve and the placement of an alternative catheter delivered fastening system.

[0077] FIG. 19A is a cross sectional view of the heart anatomy through the CS and the placement of another alternative catheter delivered fastening system.

[0078] FIGS. 19B and 19C illustrate the daisy chained fasteners of FIG. 19A respectively before and after cinching of the fasteners to shorten the valve annulus.

[0079] FIGS. 20A and 20B illustrate a cross sectional view of tissue receiving fasteners formed from shape memory alloy both before and after activation of the shape memory effect to shorten the overall length of the tissue engaged with the fasteners.

[0080] FIG. 21A is a cross sectional view of the heart anatomy through the CS and illustrating the use of a catheter to delivery a series of fasteners in the form of tissue penetrating fasteners separated by pledgets along a flexible tensile member.

[0081] FIGS. 21B-21D respectively illustrate enlarged views of the fastener delivery system shown in FIG. 21A as well as the final cinching thereof.

[0082] FIG. 22 illustrates an alternative system to FIGS. 21A-21D in which a secondary cinching mechanism is provided in the form of a second flexible tensile member.

[0083] FIGS. 23A-23E illustrate respective cross sections of the heart anatomy through the CS and the use of another alternative catheter based system for serially delivering fasteners coupled with a flexible tensile member used to cinch valve tissue and correct a mitral valve insufficiency.

[0084] FIGS. 24A-24C are respective cross sections through the heart anatomy including the CS above the mitral valve and illustrating another alternative catheter based fastener system.

[0085] FIGS. 25A-25D illustrate an enlarged cross section of the catheter based system of FIGS. 24A-24C, and showing the cinching and locking thereof.

[0086] FIGS. 26A-26B illustrate another alternative cinching and locking system for a catheter based fastener system similar to FIGS. 25A-25D.

[0087] FIG. 26C is a cross section taken along line 26C-26C of FIG. 26A.

[0088] FIGS. 27A-27B illustrate yet another alternative cinching and locking mechanism associated with a catheter based fastener system similar to FIGS. 26A and 26B.

[0089] FIGS. 28A and 28B are respective cross sections similar to FIGS. 27A and 27B, but illustrating another alternative fastening system.

[0090] FIGS. 29A and 29B illustrate respective cross sections of yet another catheter based fastening system.

[0091] FIG. 30 illustrates a cross section of yet another catheter based fastener system.

[0092] FIG. 31A is a cross section taken along line 31A-31A of FIG. 30.

[0093] FIG. 31B is a cross section taken along line 31B-31B of FIG. 30.

[0094] FIGS. 32A and 32B illustrate another alternative fastening system in its nonactivated and activated states.

[0095] FIG. 32C is a cross section taken along line 32C-32C of FIG. 32A.

[0096] FIG. 33 is a cross section of another alternative fastening system.

[0097] FIGS. 33A and 33B are enlarged cross sectional views of portions of FIG. 33 respectively shown in nonactivated and activated states.

[0098] FIGS. 34A-34I are respective cross sections of the heart anatomy successively showing the use of another alternative catheter based fastening system.

[0099] FIG. 35A is a cross section taken through the CS and illustrating a perspective view of another alternative catheter based fastener delivery device.

[0100] FIGS. 35B-35E are respective cross sections of the fastener delivery device shown in FIG. 35A and used to deliver multiple fasteners coupled to a flexible tensile member.

[0101] FIG. 35F is a cross sectional view of the fastening system delivered, cinched and locked to shorten the length of tissue engaged with the system.

[0102] FIG. 36 is a perspective view of the distal end of another alternative catheter based fastener delivery system.

[0103] FIG. 37A is a fragmented view of the distal end of another catheter based system for delivering a fastener and valve support member of the invention.

[0104] FIGS. 37B and 37C respectively illustrate the deployed valve support and fastener system on the mitral valve.

[0105] FIGS. 38A-38I respectively illustrate cross sections of the mitral valve and CS and the progression of using another catheter based fastener delivery system.

[0106] FIGS. 39A and 39B respectively illustrate cross sections of the distal end of a crimping and cutting device which may be used with various catheter based systems of this invention.

[0107] FIGS. 40A-40D respectively illustrate cross sections through the heart anatomy including the mitral valve and CS, and illustrating another alternative catheter based fastener delivery system.

[0108] FIGS. 41A-41C illustrate another catheter based fastener delivery system.

[0109] FIG. 42A illustrates an elevational view of one exemplary fastener usable in the systems described herein.

[0110] FIG. 42B is a cross sectional view taken along line 42B-42B of FIG. 42A.

[0111] FIG. 43 is a side elevational view of another alternative fastener having a curved shape.

[0112] FIGS. 44A-44C respectively illustrate the use of another alternative fastener suitable for the systems of the present invention.

DETAILED DESCRIPTION

[0113] In this description of illustrative examples, like reference numerals refer to like element throughout the drawings. Like reference numerals with prime (') marks or double prime (") marks refer to like structure except for minor differences which will be apparent. FIGS. 1A and 1B illustrate an improved catheter delivered fastener system 50'

which involves placing a permanent fastener or anchor **60** from the CS **46** through the wall of the left atrium **12** proximate annulus **40** for anchoring purposes. This improvement may be applied to the prior cinching method illustrated in FIG. 1 discussed above. The fastener **60** may be deployed and anchored in various manners, including those discussed further below. Because the fastener **60** extends not only through the delicate CS tissue, but also through the thicker tissue of the left atrium **12**, secured anchoring takes place and, upon cinching using a flexible tensile member **54**, the annulus **40** may be reduced to correct for a prolapsed valve or other mitral valve insufficiency with less risk of tearing tissue. FIGS. 2A and 2B illustrate the anatomical relationship between the CS **46** and the mitral annulus **40**. In particular, the CS **46** can be noncoplanar with the mitral annulus **40**, causing CS based cinching approaches to the inefficient to effectively modify the shape of the annulus **40**. In many cases, the CS **46** extends above the mitral annulus **40** along the left atrial wall and, instead of pulling the annulus **40** toward the valve opening or gap **32**, the left atrial wall is instead pulled inwardly as shown in FIG. 2B. This causes more of a restriction of the atrium **12** above the valve **20**, rather than a reduction of the annulus **40** itself and, therefore, prevents a complete correction of the valve insufficiency in this case. In an approach which is similar to the approach shown in FIGS. 1A and 1B, but having additional benefits, a fastener or anchor **62** extends from the CS **46** into the left ventricle side of the annulus **40**. This plicates the tissue between the CS **46** and the left ventricle **14** thereby bringing the CS **46** closer to and/or more in line with the annulus **40**. Once this plication has taken place as shown in FIG. 2C, a CS cinching device can more efficiently and effectively reduce the mitral annulus **40**. That is, when cinched toward the valve opening or gap **32**, the cinching device, which is more in line with the valve annulus **40**, can better pull the posterior leaflet **24** toward the anterior leaflet **22** thereby closing the gap **32** between the leaflets.

[0114] As shown in FIGS. 3, 3A and 3B, a pair of magnetically attractive catheters **64**, **66** can be used in concert with each other using the CS **46** as an approximate guide to locate and position the tip of another catheter or catheter portion at the mitral annulus **40**. More specifically, as one example, one catheter **66** includes both a magnetic guiding portion **66a** and an anchor delivery portion **66b** positioned in a predetermined manner, such as at a predetermined acute angle relative to the magnetic portion **66a**. Another catheter **64** is placed in the CS **46** and includes a magnetic guiding portion **64a**. The two magnetic guiding portions **64a**, **66a** magnetically couple with one another to lock up the position of the anchor delivery catheter portion **66b** at a predetermined angle which will properly deliver a fastener or anchor **68** into a desired portion of the tissue. As shown in FIG. 3A, the magnetically locked catheters **64**, **66** can deliver a first loop type anchor or fastener **68** through the valve annulus **40** on a skewed or otherwise known trajectory from the axis of magnetic attraction, such that the loop type anchor or fastener **68** is accurately placed, for example, through the annulus **40** from the left ventricle side to the left atrium side of the mitral valve **20**. As shown in FIG. 3B, the CS catheter **64** can be translated to a different position within the CS **46** causing the magnetic tip **66a** of the left ventricle catheter **66** to follow along the annulus **40** where subsequent loop type anchors or fasteners **68** may be placed in a similar fashion to the first applied anchor or fastener **68**. FIG. 3C

illustrates that a loop type fastener or anchor **68** may capture a T-bar type anchor or fastener **70** passing from the CS **46** through the left atrial wall using a catheter delivery system **72** guided within the CS **46**. In this embodiment, fasteners **68** are therefore placed from the left ventricle **14** into the left atrium **12**, and additional connecting fasteners **70** are placed from the CS **46** into the left atrium **12** for engagement with the other fasteners **68**. As shown in FIG. 3D, multiple loop and T-bar anchors or fasteners **68**, **70** may be cinched together with a flexible tensile member **74** similar to a drawstring-type configuration, resulting in alignment of the CS **46** and the annulus **40** into a more coplanar relationship at several locations. The cinching or drawstring action therefore closes the gap **32** between the posterior leaflet **24** and the anterior leaflet **22** in a more even and effective manner.

[0115] FIG. 4 illustrates magnetically attractive catheter portions **64a**, **66a** respectively in the CS **46** and under the mitral annulus **40** used to deliver a series of anchors or fasteners **76** with a T-bar shape from the left ventricle side of the mitral valve **20** to the left atrium side of the mitral valve **20**. As also shown in FIG. 4, the T-bar shaped anchor fasteners **76** are delivered in a daisy chained fashion from catheter portion **66b** such that a second catheter **78** may be used to cinch a drawstring or flexible tensile member **80** to shorten or reduce the valve annulus **40**. As shown in FIG. 5, the anchors or fasteners **76** may be cinched together using the drawstring or flexible tensile member **80** within catheter **78** to pull the posterior leaflet **24** toward the anterior leaflet **22**. The flexible tensile member **80** is then locked in place or otherwise secured to retain the fasteners **76** in their new positions, such as in one of the manners described below.

[0116] FIGS. 6A-6F respectively illustrate catheters **82**, **84** being placed into the heart **10** through the aortic valve into the left ventricle **14** and through the CS **46** generally adjacent the valve annulus **40**. This top view of the heart **10** shows how a first T-bar type anchor or fastener **86** having a tail, forming a flexible tensile member **88**, is loaded into the CS catheter **84** at the proximal end **84a** so that it may be pushed down to the distal tip **84b** to be in position for delivery. The position of the left ventricular catheter **82** with a magnetic tip **82a** is also shown generally opposite to the distal tip **84b** of the CS catheter **84**. As shown in FIG. 6B, a second anchor or fastener **90** is delivered in a daisy chain fashion by running an eyelet **90a** on the second anchor **90** over the tail or flexible tensile member **88** associated with the first anchor **86**. FIG. 6C illustrates the second anchor **90** of the daisy chain delivered through the valve annulus **40** at a spaced apart location from the first anchor **86**. FIG. 6D illustrates a third anchor **92** at the annulus **40** similarly delivered along flexible tensile member **88** using an eyelet portion **92a**. Anchor **92** is threaded through the CS catheter **84** and driven through the tissue generally at the valve annulus **40**. In the case of this type of anchor, respective transverse bar portions **86b**, **90b**, **92b** of the anchors or fasteners extend into the left ventricle **14**. FIG. 6E illustrates a locking member **94**, including a crimp **96** delivered over the daisy chain tail or flexible tensile member **88** within the proximal CS **46**. Locking member **94** is shaped or otherwise configured to hold its position within the CS **46**. FIG. 6E-1 illustrates the crimp **96** before crimping onto the flexible tensile member or tail **88**. As shown in FIGS. 6F and 6F-1 a catheter device **98**, which may be deployed through a suitable delivery catheter (not shown) may be used to pull

the flexible tensile member **88** thereby cinching the assembly and pulling the posterior leaflet **24** toward to the anterior leaflet **22**. Once this cinching is accomplished, the crimp is crimped against the flexible tensile member **88** adjacent to the lock member **94** to keep the assembly at the desired position.

[0117] FIG. 7A illustrates how magnetically attractive portions **82a**, **84b** of the LV and CS catheters **82**, **84** should be strongly attracted when the gap distance (d_1) is relatively short. If this gap distance d_1 is not relatively short, then other methods of increasing the lock up force may be necessary as further described herein below.

[0118] FIGS. 7B and 7C illustrate how a T-bar type anchor or fastener **86** would be pushed from an opening **84c** in the CS catheter through the tissue from the CS **46** into the left ventricle **14** until it is fully deployed across the tissue. FIG. 7D illustrates a larger gap d_2 , through which two magnetic portions **82a**, **84b** of the respective LV and CS catheters may magnetically couple, depending on the magnetic attractive forces developed. In FIGS. 7E and 7F, the magnetic catheter in the LV **14** has not been illustrated (only for purposes of clarity), such that the delivery of a T-bar type fastener or anchor **86** may be shown in its fully deployed state across the tissue. As shown in FIG. 7F, the T-bar portion or transverse portion **86b** of the fastener **86** self-rotates in order to fit snugly along the annulus **40** under the posterior leaflet **24**. In FIG. 7G, the relative position of the CS **46** to the annulus **40** is improved after cinching of the anchor **86** plicates the tissue between the annulus **40** and the CS **46** as previously described.

[0119] FIGS. 8A-8C illustrate that multiple magnets **102a**, **102b** may be used in the CS, such as on a CS catheter **102**, to attract an opposite magnet pole at the tip **100a** of the LV catheter **100**. This allows the LV catheter **100** to be steered in three axes to deliver a fastener through a second catheter portion **100b** into the annulus **40**. It will be appreciated that multiple magnets may also or alternatively be used in the LV **14** and/or in the LA for steering purposes and/or additional magnetic force. FIG. 8C illustrates in detail how a pair of magnets **102a**, **102b** in the CS **46** mounted such that like poles are facing each other results in a 360° magnetic field which attracts the opposite pole of a magnetic catheter tip **100a** within the LV **14**. This can eliminate the need to rotationally orient the CS catheter **102** so that its pole is facing an opposite pole in the LV **14**.

[0120] FIG. 9 illustrates the use of electromagnets **104** in a CS catheter **106** which may be used in conjunction with or as replacements for permanent magnets as described in the above embodiments. It will also be appreciated that one element which generates magnetic forces may be used in conjunction with another element which is magnetically attracted to the magnetic force generating element, but not necessarily a magnetic force generating element itself. For example, an electromagnet or permanent magnet may be positioned on one side of the tissue to be anchored, and another element formed from ferrous metal may be positioned on the opposite side of the tissue for magnetic coupling purposes while a fastener or anchor is driven into the tissue.

[0121] FIG. 10 illustrates a CS catheter **108** configured with multiple opposite pole magnetic pairs **110**, **112** along its length and a steerable LV catheter that may be directed to

each discrete pair of magnets **110**, **112** to delivery anchors or fasteners (not shown), such as in one of the manners previously described.

[0122] Now referring to FIGS. 11A, 11A-1, 11B and 11B-1, a CS catheter **116** may be configured with multiple discrete magnets **118** along its length, wherein the poles of the magnets **118** are arranged such that they are magnetically attracted to each other, yet kept apart by a restraining force, such as pressurized air directed to a bladder-like structure **120** between the magnets **118**. In this case, the magnets **118** are being used as fasteners to fasten or trap tissue therebetween. A similar catheter **122** delivers magnets **124** on an opposite side of the tissue, such as within the LV **14**. When the restraining force is removed, such as by reducing the air pressure as shown in FIGS. 11B and 11B-1, the magnets **118** are attracted to each other and thereby modify the valve annulus **40** such that the posterior leaflet **24** is pulled toward the anterior leaflet **22**. As shown best in FIGS. 11B and 11C, each strip of magnets **118**, **124** has opposing poles along its length and thereby plicates the tissue by removing a restraining force between the magnets **118** in the CS **46**, thereby allowing the attracted magnets **118** to move toward each other and plicate the annulus tissue therebetween. The magnets **124** in the LV catheter **122** may be configured in the same manner as magnets **118**.

[0123] FIGS. 12A and 12B illustrate respective strips of magnets **118**, **124**, as described in connection with FIGS. 11A-11C in the CS **46** and the LA **12** instead of the LV **14**. The two strips of respective magnets **118**, **124** align with each other such that the magnets **118**, **124** are anchored to each other across the left atrial wall. In this case, once again, the stronger atrial wall is used as the anchoring tissue, as opposed to the CS tissue only. When the magnets **118** in the CS **46** are brought together, as discussed above, an annular reduction of the mitral annulus **40** is achieved similar to the manner discussed above.

[0124] FIGS. 13A and 13B illustrate strips of magnets **118**, **124** in the CS **46** and LA **12** as discussed previously. However, cinching via the CS **46** alone may not have sufficiently precise pull on the mitral annulus **40** since these two anatomical structures typically do not lie at the same level. Even the two strips of magnets **118**, **124** shown in FIG. 12B are only coupled across the left atrial wall, and this may not be in line with the annulus **40** at all locations. Therefore, an additional magnet **126** shown in FIGS. 13A and 13B, fixed to a metal or otherwise substantially rigid curved bar **128**, is placed under the mitral valve **20** in the LV **14**, such that magnet **126** locks up with the strip of magnets **118** in the CS **46**. This pulls the exterior annulus **40** toward the CS **46** and establishes a more coplanar relationship.

[0125] FIG. 14A illustrates a modification of the strip of magnets **124** positioned in the LA **12** such that there is an extension magnet **130** which is positioned at the midpoint of the strip of magnets **124**. This extension magnet **130** extends down to the mitral valve annulus **40** bridging the gap between the CS **46** and the valve annulus **40**. This may pull a magnet **132** and curved support bar **134** under the valve **20** tighter to the CS **46**, as shown in FIG. 14B. It will be appreciated that magnet **132** and support bar **134** are similar to magnet **126** and support bar **128**, except that bar **134** has a fabric covering **136** as may be desired for tissue ingrowth purposes. FIGS. 14C-14E illustrate the use of additional

mechanical fasteners such as projections **138** on one or more of the magnets **132** used in the embodiments described above. This can apply additional traction or fastening to the tissue than could otherwise be supplied by the use of magnets alone.

[0126] FIGS. 15A-15E comprise a series of illustrations showing another alternative catheter based fastener delivery system. In addition to showing the use of a fastener **140** to pull the CS **46** into a more coplanar relationship with the annulus **40** (FIG. 15C), this system utilizes magnets **142, 144** which have orifices **142a, 144a** through which the fastener **140** is delivered such that more precise placement of the fastener **140** may be obtained in certain instances while also using a magnetic lock up force for more positively driving the anchor or fastener **140**. It will be appreciated that magnet **144** will be coupled to a catheter (not shown) for positioning within the CS **46**. Magnet **142** may be releasably coupled to a steerable catheter **146**. As shown in FIGS. 15D and 15E, after a plurality of magnets **142, 144** and fasteners **140** have been delivered such that tissue is trapped therebetween, a flexible tensile member **148** and crimps **150** may be used to cinch and lock the fasteners **140** together thereby pulling the posterior leaflet **24** toward the anterior leaflet **22** and closing a gap **32** in the valve **20**.

[0127] FIGS. 16A-16E, as well as FIGS. 16A-1 and 16A-2 illustrate a system which is the same as the system shown in FIGS. 15A-15E, except that the magnets **142', 144'** are formed of separable portions, such as halves **142a, 142b, 144a, 144b**, so that the magnets **142', 144'** may be removed after the fasteners **140'** have been properly delivered. Thus, the anchors or fasteners **140'** themselves have portions **140a, 140b** which retain the fasteners **140'** in place across the tissue proximate the annulus **40**, and portions **140b** accept a flexible tensile member **148** and crimps **150** for cinching and locking purposes as shown in FIGS. 16D and 16E generally in the manner or manners described herein. The separable magnet portions **142a, 142b** and **144a, 144b** may be coupled to suitable catheter devices allowing their release from fasteners **140'** and withdrawal from the patient.

[0128] FIG. 17A illustrates an alternative fastener delivery system **160** using magnetic guidance in which the fastener **140'** is not delivered through the magnets **162, 164**, but is delivered adjacent to the magnets **162, 164** in a fastener driving portion **166** of a catheter **168**. This is another manner of using magnetic guidance and temporary lock up without the necessity of leaving the magnets **162, 164** in place after completion of the procedure.

[0129] FIGS. 18A-18C illustrate a more conventional annuloplasty that may be accomplished using magnetic guidance and lock up in a temporary manner to facilitate fastener placement and driving. More specifically, a magnetic strip **170** is placed into the CS **46** using a catheter **172**. A second magnetic strip **174** with a fabric covering **176** is placed in the left atrium **12** also via a catheter **178**. Fasteners **180** are placed into the fabric **176** on the strip **174** in the left atrium **12** from the undersurface of the mitral valve **20** again using a catheter **82**. Likewise, fasteners **180** are driven through the CS **46** and left atrium wall into the fabric **176** in a manner similar to that described with respect to, for example, FIG. 3C and 3D through a catheter with a sideward firing fastener driving portion (see also FIGS. 7D-7F). The magnetic strips **170, 174** are removed from the fabric

covering **176** and from the CS **46** and the fabric **176** is then drawstrung or cinched with a suitable flexible tensile member **184** coupled therewith to produce annuloplasty or pulling of the posterior leaflet **24** toward the anterior leaflet **22** to eliminate or reduce a gap **32** in the mitral valve **20**.

[0130] FIGS. 19A-19C illustrate one alternative to a T-bar configuration of fasteners as previously described. In this embodiment, fasteners **190** in the form of anchor buttons **190a** are placed below the mitral valve **20** along the annulus **40** using catheters **192, 194** with magnetic guidance and lock up as previously described. Although not shown, another catheter is used in the left atrium to deliver buttons **190b** which couple with buttons **190a**. Buttons **190a** are further coupled to a flexible tensile member **196** which may be secured with crimps **200** (one shown in FIG. 19C) as previously described. This compresses the mitral tissue between respective tissue engaging portions of the buttons **190a, 190b**. The buttons **190a, 190b** are drawstrung or cinched from below using flexible tensile member **196** threaded through respective eyelet portions **198** of each button **190a**.

[0131] FIGS. 20A and 20B illustrate another way to plicate the annulus **40** by using memory alloy staples **202** driven into the tissue along the annulus **40**. When the memory alloy activates, the staples **202** shorten and plicate the tissue (FIG. 20B) to shorten the annulus **40** of the mitral valve **20** to pull the posterior leaflet toward the anterior leaflet as generally described above.

[0132] FIGS. 21A-21D illustrate the placement of fasteners **210** on the left atrial side of the mitral valve **20**, daisy chained to pledgets or fasteners **212** in the form of tissue trapping load spreading members underneath the annulus **40**. These fasteners **210, 212** are coupled together by a flexible tensile member **214** or drawstring, in this case. FIGS. 21A-21C illustrate a catheter **216** which delivers fasteners **210, 212** in a serial fashion along flexible tensile member **214** such that fasteners **210** are driven through the tissue and fasteners or pledgets **212** are released between each fastener **210**. The series of fasteners **210, 212** is then drawn together using the drawstring or flexible tensile member **214** as shown in FIG. 21D. This shortens the distance between each of the fasteners **210, 212** and the entire structure with elements above and below the annulus **40**. The tissue becomes trapped between the fasteners **210, 212** spreading loads over larger areas and reducing tear out risks.

[0133] FIG. 22 illustrates a modified version of the system illustrated in FIGS. 21A-21D. In this embodiment, after the first drawstring **214** is pulled to tighten the various fasteners **210, 212'** and plicate the annulus **40** as generally shown in FIG. 21D, a second drawstring **218** coupled to eyelets **220** each of the pledgets **212'** may be pulled for a secondary shortening operation which further reduces the annulus **40**, as necessary.

[0134] FIGS. 23A-23E illustrate an alternative embodiment which is similar to FIGS. 21A-21D, except that the pledgets **212''** have a pair of holes **222, 224** through which the flexible tensile member **214** or drawstring is threaded, as opposed to an eyelet structure.

[0135] FIGS. 24A-24C illustrate another embodiment of a catheter based fastener system **230** which employs a series

of connected magnets **232**, **234** with one series of magnets **232** lying in the CS **46** lying adjacent to the mitral valve annulus **40** and another series **234** lying in the LV **14** adjacent to the annulus **40**. The magnets **232** residing in the CS **46** are coupled together by coil springs **236** and by a flexible tensile member **238**, while the magnets **234** in the LV **14** are, in one embodiment, positioned individually in the LV adjacent to magnets in the CS **232**, after release from the LV magnet delivery catheter **240**, as shown in FIG. **24C**. In another embodiment, the array of LV magnets **234** is shown in FIG. **24A** adjacent to the CS magnets **232** and connected by a member consisting of a sheath **233** upon which the magnets **234** can slide. The array of magnets **234** and the sheath **233** are deposited in the LV **14** as the delivery catheter **240** is withdrawn. The connecting sheath **233** prevents the risk of an embolic accident resulting from a detachment of a single magnet **234**. In FIG. **24B**, the withdrawal of the LV delivery catheter **240** is shown in more detail. The most distal magnet **234** is shown attached to the sheath **233**, whereas the next more proximal magnet **234** is still on the shaft of the delivery catheter **240**. Each series of magnets **232**, **234** is introduced into the positions shown in FIGS. **24A-24C** by respective catheters **242**, **240**. A coupling **244** is provided and is releasably coupled to a pull wire or cable **246** in the catheter **242** such that the series of magnets **232** may be cinched or drawn together to reduce the circumferential length of the valve annulus **40**. The LV magnets **234**, owing to their attraction to their CS counterparts **232**, are thus pulled together to accomplish plication of the dorsal cusp of the mitral valve **20** adjacent to the annulus **40**. Plication may be better facilitated by features on the surface of the CS magnets **232** which grip the endocardial surface, and promote ultimate tissue ingrowth about the magnets **232** to strengthen the plication. Once the reduction has taken place, the magnets **232** are locked in place, and the catheter **242** is removed.

[0136] Referring more specifically to FIGS. **25A-25D**, the operation of the coupling **244**, and a release and locking mechanism **250** is shown. The initial position is shown in FIG. **25A** in which the magnets **232** are spaced apart by the uncompressed coil springs **236** and the flexible tensile member **238** which is fixed to a coupling element **252** having at least a pair of arms **254**, **256** which releasably grip a complimentary coupling element **258**. The complimentary coupling element **258** is fixed to a pull wire or cable **260** extending within the delivery catheter **242**. The wire or cable **260** is pulled as shown in FIG. **25B** to compress the coil springs **236** and reduce the distance between each adjacent pair of magnets **232**, thereby reducing the circumferential length of the annulus **40** (FIG. **24C**) as the magnets **234** within the LV **14** passively follow the magnets **232** in the CS **46**. At this point, the delivery catheter **242** may be pushed to the left as viewed in FIGS. **25B** and **25C** causing a crimping action of a tube **262** affixed to the most proximal magnet **232**. A crimped portion **262a** is then retained within a recessed portion of the coupling element **252**. At the same time, the gripping arms **254**, **256** release the complimentary coupling element **258** of the pull wire or cable **260** and the delivery catheter **242** and pull wire or cable **260** may then be removed leaving the locked fastener system **230** in place as shown in FIG. **25D**.

[0137] FIGS. **26A-26C** illustrate a fastener system **270** which operates the same as that disclosed in FIGS. **24A-24C** and **25A-25D**, except that an accordion or bellows type

section **272** replaces each coil spring **236**, and internally and externally threaded coupling elements **274**, **276** replace the gripping arms **254**, **256** and coupling element **258**. It will be appreciated that the operation of the system shown in FIGS. **26A-26C** is the same as that described in the previous embodiment, except that releasing the coupling element **276** will involve rotating the pull wire or cable **260** to decouple the threaded coupling elements **274**, **276**. It will be appreciated that the recessed portion **252a** of coupling element **252** can have an essentially square cross section. The crimped portion **262a** of tube **262** will thus engage the recessed portion and plastically deform about it to prevent rotation of coupling element **252** with respect to threaded coupling element **276**. The coupling element **276** and cable can thus be effectively unthreaded and released.

[0138] FIGS. **27A** and **27B** illustrate another alternative catheter based fastener system **280** which is the same as those described with respect to the two previous embodiments, except that the coil springs **236** and accordion shaped bellows sections **272** have been replaced by respective telescoping portions **282**, **284** which carry the magnets **232** fixed therein. Also, a releasable coupling **286** is formed by a quarter turn bayonet type fastener as opposed to the gripping arms **254**, **256** and element **258**, or the threaded connection **274**, **276** of the two previous embodiments. In the present embodiment, an elastomeric pad **252b** is seated distal to the proximal component of the bayonet connector **286**. When the bayonet **286** is engaged in the delivery position, the pad **252b** creates a load on the proximal component which prevents inadvertent release of the system **280**. The recessed segment **252a** of the coupling element can have a square cross section to prevent rotation of the coupling during disengagement of the bayonet, in a manner similar to the previous embodiment. The telescoping portions **282**, **284** are flexible and also pivot so that they can conform to the curved shape of the CS **46**. When the pull wire or cable **260** is pulled to the right as illustrated in FIGS. **27A** and **27B**, the telescoping portions **282**, **284** can move together such that detents **288** move from one recess **290** to an adjacent recess **292** of the respective telescoping portions. The assembly is then locked in place as previously described and the bayonet coupling **286** is released for purposes of withdrawing the delivery catheter **242**.

[0139] FIGS. **28A** and **28B** are illustrative of another embodiment which is the same as the system shown in FIGS. **27A** and **27B**, except that the telescoping portions **282'**, **284'** are fabricated of a flexible, elastomeric polymer material to allow the fastener system **280'** to conform to the curve of the CS **46** (FIG. **24C**). This is to be contrasted with the fastener system **280** shown in FIGS. **27A** and **27B**, in which the telescoping elements **284** are fabricated of a relatively more rigid material. In this previous embodiment, flexibility is gained primarily from the length of the detents **290** and **292**, which allow angled positioning of one telescoping element relative to an adjacent one. In the current embodiment, additional flexibility of the fastener is achieved with the length of the detents **290** and **292**.

[0140] FIGS. **29A** and **29B** illustrate another system **280''** which is similar to those described in the previous embodiment, except that the telescoping portions **282''**, **284''** only have one recess location **290'** for initially retaining the relative positions of the telescoping portions **282''**, **284''** as shown in FIG. **29A**. Also, each telescoping portion **282''**,

284" may have projections **296** which act as mechanical fasteners for engaging tissue within the CS **46** (FIG. **24C**). When the telescoping portions **282"**, **284"** are drawn together, as described above, the smaller diameter sections **282"** are retained in the telescoped position by a locking mechanism operating on the flexible tensile member **238**, such as previously described, thereby maintaining the shortened condition of the fastening system.

[0141] FIGS. **30**, **31A** and **31B** illustrate another catheter based system **300** for placing magnets adjacent the mitral annulus, such as within the LV **14** (FIG. **A**). In this system, a delivery catheter **304** receives a plurality of annular magnets **306**. Magnets **306**, for example, may have roughened outer surfaces **306a** for tissue engagement purposes. The catheter **304** has an outer diameter which is expandable to frictionally retain the magnets **306** at spaced apart locations. An internal tube **308** may be withdrawn, to the left as illustrated in FIG. **30**, to release the magnets **306** from their frictional engagement with the outer surface of the delivery catheter **304**. As one example, the delivery catheter **304** is shown with a manipulator wire **310** for orienting the direction of the distal tip **312**, and also a core wire **314** for facilitating insertion and removal of the delivery catheter **304**. Once the magnets **306** are magnetically coupled to additional magnets (not shown) across the annulus tissue, for example, the internal tube **308** may be withdrawn thereby releasing the delivery catheter **304** from magnets **306** and facilitating its removal by, for example, pulling on the core wire **314**. The magnets **306** may be coupled together by a thin flexible sheath **316** or other suitable structure.

[0142] FIGS. **32A-32C** illustrate another catheter based system of fasteners comprising a series of magnets **320** held for sliding movement along parallel wires **322**, **324**. Additional parallel wires **326**, **328** are provided as guide wires to guide the assembly during insertion through a catheter (now shown) to a location adjacent the annulus. A suitable mechanism (not shown), is provided for pushing the magnets **320** together along wires **322**, **324** to reduce annulus tissue, for example, with respect to additional movable magnets (not shown) on the opposite side of the tissue. The series of magnets **320** is locked in the position shown in FIG. **32B**, for example. In this embodiment, magnets **320** are coated with a soft polymer **320a** which frictionally engages small stop members **322a**, **324a** on wires **322**, **324** to assist with retaining desired positions of the magnets **322**, **324**.

[0143] FIGS. **33**, **33A** and **33B** illustrate another system of fasteners placed via a delivery catheter **242** and including a coupling mechanism **244** and locking mechanism **250** as described above in connection with FIGS. **25A-25D**. This system is similar to that described in FIGS. **26A** and **26B** in that bellows or crumple zones **330** are provided between magnets **232**, as best illustrated in FIGS. **33A** and **33B** to accommodate movement of adjacent magnets **232** together as they slide along the flexible tensile member **238** while flexible tensile member **238**, which is rigidly attached to the most distal magnet **232**, is pulled to the left as viewed in FIG. **33**. The operation of this embodiment is otherwise the same as that described in connection with FIGS. **26A** and **26B**.

[0144] FIGS. **34A-34I** comprise a series of illustrations of a catheter based system for applying a series of fasteners through tissue generally at the mitral valve annulus and

using guidance magnets **102a'**, **102b'** and **100a'** (as previously described) in the CS **46** and the LV **14**. In this embodiment, a left ventricular catheter **340** has a portion **342** which uses radio frequency (RF) to effectively drill an initial hole through the tissue and then insert a second larger diameter catheter portion **344** which is steerable, for example, as shown in FIGS. **34B-34D**, to make a second hole in the annulus tissue **40**. It will be appreciated that the various catheters disclosed herein may have distal portions which are steerable in various manners for accurate positioning purposes. In this embodiment, tip **344** is movable into a desired hook-like position by a guiding cable **344a** which may be pulled to configure tip **344** into the hooked shape as shown. The catheters utilized herein can include unidirectional or bi-directional steering. A steering mechanism may be positioned within and/or on the devices. Typically, the steering mechanism may include a pull wire **344a** terminating at a flat spring or collar. The steering system has a more flexible distal section compared to the proximal catheter tube body. When tension is placed on the pull wire **344a**, the catheter distal end **344** is deflected into a curve, which helps direct the device within a heart chamber, for example. The pull wire **344a** may be wound, crimped, spot welded or soldered to the flat spring or collar (not shown) placed in the catheter end **344**. This provides a stable point within the device for the pull wire **344a** to exert tensile force and thus steer the device. The more proximal portion of the catheter may be reinforced by incorporating a helically wound or braided wire therein to provide column support from which to better deflect the distal section **344**. Alternatively, the steering mechanism may consist of a superelastic material having a desired three-dimensional geometric shape at its distal end and sufficient rigidity to impart this shape in the device. By retracting the preformed steering wire into the stiffer proximal section of the device, the distal end of the device straightens. Extending the preformed steering wire into the more flexible distal section of the device causes the distal section to assume the shape of the steering wire. Alternatively, a device with a curved section can incorporate a tube or rod that can be advanced through that section to straighten it. An additional feature that may be incorporated in the device is a preformed shape in the distal section of the device. The distal section may be preformed into a curve that biases the device to maximize tissue contact when the device is positioned into the appropriate heart chamber. This curve may consist of a single arc or a nonlinear geometry, such as an "S". A pre-shaped rod, hypotube, wire or coil, created from a memory elastic material such as nickel titanium or spring steel may be thermally formed into the desired geometry, and inserted into the distal section (including a separate lumen) of the device during manufacturing or advanced through a dedicated lumen while the device is positioned in the heart. The shaped wire may be attached to the distal tip of the device for those non-removable pre-shaped rods and secured to the handle of the device at its proximal end to provide a reinforcing structure throughout the entire length of the device. The device body may also or alternatively be thermally formed into a desired geometry.

[0145] As shown in FIG. **34A**, the various systems of this invention may also include different manners of ensuring that the catheter device(s) is/are properly positioned adjacent to tissue prior to use. For example, an impedance measurement device **343** may be coupled to the perforating element

itself, such as RF wire 342, or electrodes on the perforating element or on any separate element carried by the system. Such proximity determining devices may be used to confirm contact between the catheter device and the tissue surface by comparing the impedance between the electrode (such as RF wire 342) and a return path (indifferent patch electrode or second element electrode). When the electrode(s) only contact blood, the impedance is substantially higher than when the electrode element is in contact with the tissue surface. Each electrode is connected to a signal wire, with the signal wire connected to impedance measurement device 343. The signal wire may be connected to the impedance measurement device 343 by way of a connector and cable system. The measurement device 343 may be a power supply, a simple electrical resistance meter, or any other suitable device and method of use.

[0146] As further illustrated in FIG. 34C, a balloon portion 346 of the left ventricle catheter 340 may be inflated to stabilize the catheter 340 against the tissue 40 as the holes are being formed. As shown in FIG. 34E and 34F, a fastener 348 is delivered through the lumen of the steerable catheter portion 344 and is coupled with a flexible tensile member 350 and another fastener 352. The first and second fasteners 348, 352 are deployed on the same side of the tissue 40 at spaced apart locations with the flexible tensile member 350 coupled therebetween. These fasteners 348, 352 may be formed essentially as torsion spring members which may have a portion which captures and locks against the flexible tensile member 350 in the deployed position as shown in FIG. 34F. Once the first fastener 348 is deployed as shown in FIG. 34G, the flexible tensile member 350 may be pulled to plicate the tissue 40 between the first fastener 348 and the steerable catheter portion 344. At this time, the second fastener 352 is delivered and captures and locks with the flexible tensile member 350 to lock the length of the flexible tensile member 350 between the two fasteners 348, 350 with the tissue plicated as shown in FIG. 34H. This process may be repeated, as necessary, to plicate additional annulus tissue 40 for further annulus reduction.

[0147] FIGS. 35A-35F illustrate another catheter device 360 for delivering multiple fasteners 362 attached with a flexible tensile member 364, for example, in the LV 14 at the annulus 40. As best shown in FIG. 35B, the catheter device 360 includes three fastener delivery portions 366, 368, 370. One portion 368 is a central portion at the distal end of the catheter device 360 and deploys a first fastener 362. Two additional fastener delivery portions 366, 370 are spaced on opposite sides of the central portion 368 and preferably may be actively moved to preferred positions relative to central portion 368 to deliver additional fasteners 362. A flexible tensile member 364 couples each fastener 362 together as well as to a plurality of pledgets or tissue support members 372. A fastener drive mechanism 374 is used to drive one or more of the fasteners 362 through the tissue and comprises a reciprocating rod 376 which is activated by spring force developed in a coil spring 378. When a pair of magnets 380, 382 are decoupled by pulling a wire or cable 384, for example, the spring forces the reciprocating rod 376 upwardly as viewed in FIG. 35B to drive the fastener 362 through the tissue 40. It will be appreciated that similar mechanisms may be used with flexible drive rods 386, 388 in driving the outer fasteners 362 through the tissue, or this same mechanism 374 may be coupled with flexible drive rods 386, 388 to simultaneously drive each of the fasteners

362 through the tissue 40. All three fasteners 362 are thereby deployed, in addition to the pledgets 372, as illustrated in FIG. 35E. Then, the drawstring or flexible tensile member 364 are pulled tight to plicate the tissue 40 as shown in FIG. 35F and a crimp member 390 is applied to lock the flexible tensile member 364 in the tensioned position to retain the plicated tissue 40 in the desired state.

[0148] FIG. 36 illustrates an alternative embodiment of the catheter device 360 shown in FIG. 35A-35F, in which the distal end of the catheter device 360' includes a magnet 400 for locking up temporarily with one or more magnets (not shown) in the CS 46 (FIG. A) as previously described. This allows the catheter device 360' to be accurately positioned and temporarily locked in place proximate the annulus 40 while the anchors or fasteners 362 are being delivered, cinched and locked in place as previously described with respect to FIGS. 35A-35F.

[0149] FIGS. 37A-37C illustrate another alternative catheter delivery device or system 410, and valve support/fastener system 412 for plicating annulus tissue 40 and pulling a posterior leaflet 24 toward an anterior leaflet 22. In this embodiment, a C-shaped support member 414 is initially retained within a catheter 416 in a nonactivated, compact state as shown in FIG. 37A. When the support member 414 is pushed from the distal end of the catheter 416, it springs into a deployed or activated state as shown in FIGS. 37B and 37C. The anchors or fasteners 418 are retained on the rod shaped support member 414 for sliding movement and are coupled together by one or more flexible tensile members 420. An additional flexible tensile member 422 extends from another catheter portion 424 and provides for secondary cinching or drawstring action. A magnet 426 is rigidly coupled to a central fastener or anchor 418 at P2, as shown, or otherwise coupled to the support rod 414 and temporarily locks up with a magnet 428 in the CS 46 generally as previously described. Fasteners or anchors 418 are then connected to the annulus tissue 40 such as by using additional fastening elements (not shown) which are delivered via another catheter (not shown) within the LV 14, in one of the manner previously described. Once the anchors or fasteners 418 are secured to the tissue 40, the flexible tensile members 420 are pulled thereby pulling each of the fasteners or anchors 418 toward one another along the support member 414. A final or secondary pulling action may be obtained by pulling the flexible tensile member ends 422 extending into the catheter portion 424 extending from the main catheter 416. Various manners may be used to retain the flexible tensile members 420, 422 and anchors 418 at the new positions shown in FIG. 37C, such as by using crimp members (not shown), or integrated ratchet-type or frictional engagement structure (not shown) which automatically locks the flexible tensile members 420, 422 in place as they are pulled.

[0150] FIGS. 38A-38I illustrate another catheter based system and method for delivering, for example, three fasteners or anchors coupled to respective flexible tensile members and cinched together to reduce a mitral valve annulus 40. In this embodiment, as shown in FIG. 38A, a CS catheter 430 and LV catheter 432 may temporarily lock up through magnetic coupling and an initial hole may be formed through the annulus tissue 40 using RF energy applied via a wire 434. A first fastener or anchor 436 coupled with a flexible tensile member 438 may be deployed through

the hole using a catheter **440** threaded over a guide tube **442**. The catheter **440** may be removed and another catheter **444** having bifurcated portions **444a**, **444b** may be used by threading one of the bifurcated portions **444a** over the flexible tensile member **438**. Alternatively, once the first fastener **436** and flexible tensile member **438** are deployed as shown in FIG. 38F, the second portion **444b** of the catheter **440** may be activated and moved to a spaced apart location to form a hole using an RF wire **434** and then deploy a second fastener **446** and flexible tensile member **448** (FIG. 38H). Then, the first catheter portion **444a** and second catheter portion **444b** are removed and the first catheter portion **444a** is threaded along the second flexible tensile member **448**. A third anchor **450** and attached flexible tensile member **452** are then deployed from the second catheter portion **444b** resulting in three deployed anchors **436**, **446**, **450** and flexible tensile members **438**, **448**, **452** as shown in FIG. 38H. A crimping and cutting device **460** is then used to pull the flexible tensile members **438**, **448**, **452** and fasteners or anchors **436**, **446**, **450** together to thereby pull the posterior leaflet **24** toward the anterior leaflet **22** and then a crimp member **462** is applied to the flexible tensile members **438**, **448**, **452** and cut to result in the system being fastened generally as shown in FIG. 38I. As alternatives to RF energy, other manners and devices may be used for forming a hole through tissue prior to or while inserting an anchor or fastener. For example, these may include needles, blades, coring devices, etc. which can effectively create a starter hole in the tissue such that less force is required to drive an anchor into or through the tissue.

[0151] As shown in FIGS. 39A and 39B, the crimping and cutting device **460** includes a crimping portion **470** comprising jaws **472a**, **472b** with projections **472** for applying force to the crimp member **462** and a cutting portion **474** coupled with an RF energy source **476**. After the crimping portion **470** is actuated to crimp the crimp member **462** onto the flexible tensile members **438**, **448**, **452**, the RF energy source **476** is activated to cut the flexible tensile members **438**, **448**, **452** as shown in FIG. 39B using cutting element **477**. To facilitate crimping, one threaded portion **478** of the device is rotated with respect to another portion **479**. This pulls jaws **472a**, **472b** proximally to bring them together against the crimp member **462**.

[0152] FIGS. 40 illustrate the use of an additional magnet **480** in the left atrium **12** for supplying additional magnetic force at the junction of the annulus **40** and CS **46**. An arrangement of magnets **480**, **482**, **484** may be used for temporarily locking up the catheter system at the location that it is desired to deliver a fastener or anchor (not shown), such as in those manners previously described. FIGS. 40B-40D illustrate an alternative fastener delivery system and method for delivering fasteners **486** in the left atrium **12** as opposed to the left ventricle **14** as previously described. This system is otherwise similar in that magnetic guidance and lock up first temporarily occurs between the various magnets **480**, **482**, **484** in the system. Once this magnetic lock up has taken place, a fastener **486** and flexible tensile member **488** may be delivered through a steerable portion **490a** of a catheter **490** in the left atrium **12** such that the fastener **486** is delivered into the left ventricle **14**. Steering mechanisms, such as those described elsewhere herein may be used to accurately direct catheter portion **490a**. A number of fasteners **486** and attached flexible tensile member or members **488** may be deployed as shown in FIG. 40D and then

cinched or drawn together using a crimping and cutting device **460** as previously described.

[0153] FIGS. 41A-41C illustrate another embodiment of a catheter delivered fastening system. In this embodiment, it will be understood that a series of fasteners **500**, **502**, **504** and attached flexible tensile members **506**, **508**, **510** may be delivered as previously described and as shown in FIGS. 41A and 41B. A delivery catheter **520** may include a balloon **522** for stabilizing against the tissue **40** and/or for positioning respective arms **520a**, **520b**, **520c** of the catheter device **520** while delivering the anchors or fasteners **500**, **502**, **504** and each of their attached flexible tensile members **506**, **508**, **510**. A valve support member **530** may then be delivered through a catheter (not shown) as shown in FIG. 41B. The support member **530** has eyelets **532**, **534**, **536** which are threaded over each of the respective flexible tensile members **506**, **508**, **510**. Respective crimps **538**, **540** are applied to the outer eyelets **532**, **536** and the flexible tensile members **506**, **510** cut proximate to each crimp member **538**, **540**. The central flexible tensile member **508** is pulled to thereby pull the posterior leaflet **24** at P2 toward the anterior leaflet **22**. When suitable tension and pulling action has taken place, a third crimp member **542** is applied proximate the central eyelet **534** at the apex of the V-shaped and the flexible tensile member **508** is cut proximate to the crimp member **542**. This results in approximation of the posterior and anterior leaflets **22**, **24** as shown in FIG. 41C.

[0154] FIGS. 42A and 42B illustrate one possible anchor or fastener **550** usable with the various systems of the present invention. Such an anchor **550** may be rigidly coupled to a flexible tensile member **552**, or coupled such that the anchor or fastener **550** slides along the flexible tensile member **552**, as necessitated by the fastening system in which the fastener **550** is being used.

[0155] FIG. 43 is a side elevational view of an alternative fastener **560** which is similar to that shown in FIGS. 42A and 42B, except that the fastener **560** has a curved outer profile. The convex surface **562** of the curved outer profile is adapted to engage tissue and cause less trauma to the tissue than the flat profile shown in FIGS. 42A and 42B.

[0156] FIGS. 44A-44C illustrate another alternative fastener **570** useful in the various systems and methods of this invention. This fastener **570** includes two radially expandable portions **572**, **574** which may be delivered through a catheter **576** in their nonexpanded state shown in FIG. 44A, and then expanded on opposite sides of the tissue **40** to be trapped therebetween, as shown in FIGS. 44B and 44C.

[0157] While the present invention has been illustrated by a description of various preferred embodiments and while these embodiments have been described in some detail, it is not the intention of the Applicant to restrict or in any way limit the scope of the appended claims to such detail. Additional advantages and modifications will readily appear to those skilled in the art. The various features of the invention may be used alone or in any combination depending on the needs and preferences of the user. This has been a description of the present invention, along with the preferred methods of practicing the present invention as currently known.

What is claimed is:

1. A catheter system for modifying an annulus of a mitral valve of a heart to reduce regurgitation of blood flow through the mitral valve, comprising:

a catheter having at least one lumen,

first, second and third fasteners configured for delivery through said lumen and adapted to be secured to the annulus while said catheter is positioned within the heart,

first, second and third flexible tensile members respectively coupled to said first, second and third fasteners, said first, second and third flexible tensile members each having first and second free ends, and

a locking element configured for delivery through said lumen and capable of securing said first, second and third flexible tensile members together after said fasteners are pulled toward one another using said flexible tensile members to plicate tissue along the annulus.

2. The system of claim 1, further comprising a cutting mechanism configured for delivery through said lumen and operative to cut said first, second and third flexible tensile members after said locking element has secured said first, second and third flexible tensile members.

3. The system of claim 2, further comprising:

a locking element delivery device capable of being actuated to selectively move the locking element into a locked condition after achieving a desired amount of reduction in the circumferential length of the annulus by pulling on said flexible tensile members.

4. A catheter system for modifying an annulus of a mitral valve of a heart to reduce regurgitation of blood flow through the mitral valve, comprising:

a catheter having at least one lumen,

first, second and third fasteners configured for delivery through said lumen and adapted to be secured to the annulus while said catheter is positioned within the heart,

first, second and third flexible tensile members respectively coupled to said first, second and third fasteners, said first, second and third flexible tensile members each having first and second free ends, said first, second and third flexible tensile members coupled to the respective first, second and third fasteners proximate the first free end of each of the first, second and third flexible tensile members, and

a locking element configured for delivery through said lumen and capable of securing said first, second and third flexible tensile members together after said fasteners are pulled toward one another using said flexible tensile members to plicate tissue along the annulus.

5. The system of claim 4, further comprising a cutting mechanism configured for delivery through said lumen and operative to cut said first, second and third flexible tensile members after said locking element has secured said first, second and third flexible tensile members.

6. The system of claim 5, further comprising:

a locking element delivery device capable of being actuated to selectively move the locking element into a

locked condition after achieving a desired amount of reduction in the circumferential length of the annulus by pulling on said flexible tensile members.

7. The system of claim 4, wherein said locking element simultaneously receives each of said first, second and third flexible tensile members in a manner allowing said locking element to slide along said first, second and third flexible tensile members to a position at which the plicated condition of the annulus is retained.

8. A method of reducing regurgitation of blood flow through a mitral valve of a heart, comprising:

introducing a catheter into the heart such that a distal end of the catheter is located in the heart proximate the mitral valve,

introducing first, second and third fasteners respectively coupled with first, second and third flexible tensile members through the lumen,

securing the first, second and third fasteners to the annulus of the mitral valve,

tensioning the first, second and third flexible tensile members to plicate the annulus,

delivering a locking element and over the first, second and third flexible tensile members to a position proximate the annulus, and

locking the first, second and third flexible tensile members together to retain the plication of the annulus.

9. The method of claim 8, further comprising:

delivering a cutting mechanism over the first, second and third flexible tensile members to a position proximate the annulus, and

cutting the first, second and third flexible tensile members after the locking element has locked the first, second and third flexible tensile members together to retain the plication.

10. The method of claim 8, wherein locking the first, second and third flexible tensile members together further comprises:

directing a locking element delivery device over the first, second and third flexible tensile members to a position proximate the annulus, and

selectively actuating the locking element delivery device to move the locking element into a locked condition after achieving a desired amount of plication.

11. The method of claim 8, wherein introducing the first, second and third fasteners through the lumen further comprises:

introducing the first, second and third fasteners through the lumen one at a time.

12. The method of claim 8, wherein introducing the first, second and third fasteners through the lumen further comprises:

introducing the first, second and third fasteners through the lumen together.

* * * * *