



US011805202B2

(12) **United States Patent**
Lindenau et al.

(10) **Patent No.:** **US 11,805,202 B2**

(45) **Date of Patent:** ***Oct. 31, 2023**

(54) **REAL-TIME CRIME CENTER SOLUTION WITH DISPATCH DIRECTED DIGITAL MEDIA PAYLOADS**

(58) **Field of Classification Search**
CPC G08B 25/007; G08B 25/009; H04N 7/181; H04M 11/04

(Continued)

(71) Applicant: **Fusus, Inc.**, Peachtree Corners, GA (US)

(56) **References Cited**

(72) Inventors: **Christopher R. Lindenau**, Peachtree Corners, GA (US); **Anthony C. Baldoni**, Roswell, GA (US); **David A. Robinson**, Atlanta, GA (US); **Sahil N. Merchant**, Minneapolis, MN (US)

U.S. PATENT DOCUMENTS

8,576,066 B2 11/2013 Bivens
10,149,110 B2 12/2018 Cao et al.

(Continued)

(73) Assignee: **FUSUS, INC.**, Peachtree Corners, GA (US)

FOREIGN PATENT DOCUMENTS

EP 3965085 3/2022
JP 20020298261 10/2002
WO 2020009591 1/2020

(*) Notice: Subject to any disclaimer, the term of this patent is extended or adjusted under 35 U.S.C. 154(b) by 0 days.

OTHER PUBLICATIONS

This patent is subject to a terminal disclaimer.

European Patent Office, European Search Report dated Jan. 21, 2022 in Application 21194779.1.

(Continued)

(21) Appl. No.: **17/752,626**

Primary Examiner — Maria El-Zoobi

(22) Filed: **May 24, 2022**

(74) *Attorney, Agent, or Firm* — NK Patent Law

(65) **Prior Publication Data**

US 2022/0286555 A1 Sep. 8, 2022

Related U.S. Application Data

(63) Continuation of application No. 17/013,008, filed on Sep. 4, 2020, now Pat. No. 11,368,586.

(51) **Int. Cl.**

H04M 3/51 (2006.01)
G06N 20/00 (2019.01)

(Continued)

(52) **U.S. Cl.**

CPC **H04M 3/5116** (2013.01); **G06F 40/40** (2020.01); **G06N 5/01** (2023.01); **G06N 20/00** (2019.01);

(Continued)

(57) **ABSTRACT**

A cloud-based real-time crime center with dispatch directed digital media payloads configured to support both emergency dispatchers and emergency responders responding to an incident requiring assistance. The new dispatch system is “cloud-based” in that it provides a central hub or repository for gathering live video streams and data streams that are processed to fuse them together to provide a map-based interface for the dispatcher to access via a desktop or other computing station at a central agency location and for the responders in the field to access via vehicle-mounted or portable client devices. The dispatch system processes the video and data streams to generate a dispatch directed payload that includes data and video relevant to the identified incident and that can be readily communicated (due to its reduced or controlled size) to field responders to make

(Continued)

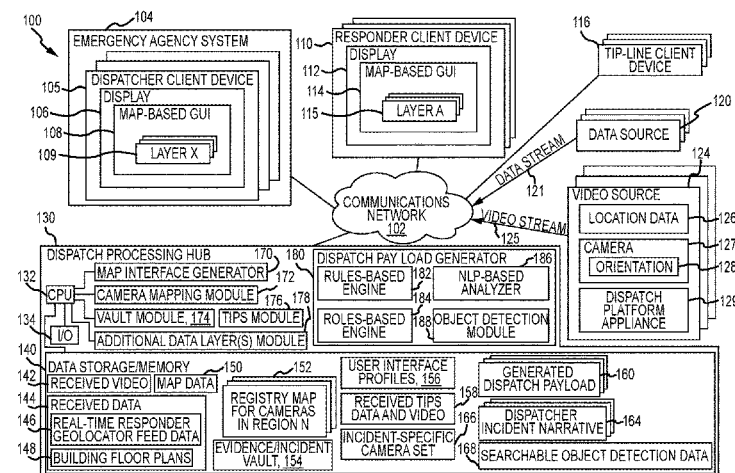

their response more effective and to increase both the safety of the responders and those involved in the incident.

18 Claims, 4 Drawing Sheets

(51) **Int. Cl.**

- G16Y 40/50** (2020.01)
- G06F 40/40** (2020.01)
- H04N 7/18** (2006.01)
- H04N 21/2187** (2011.01)
- G16Y 10/75** (2020.01)
- G06Q 10/105** (2023.01)
- G06Q 50/26** (2012.01)
- G06T 11/00** (2006.01)
- G06N 5/01** (2023.01)

(52) **U.S. Cl.**

- CPC **G06Q 10/105** (2013.01); **G06Q 50/265** (2013.01); **G06T 11/00** (2013.01); **G16Y 10/75** (2020.01); **G16Y 40/50** (2020.01); **H04M 3/5183** (2013.01); **H04N 7/181** (2013.01); **H04N 21/2187** (2013.01); **H04M 2242/04** (2013.01); **H04M 2242/14** (2013.01); **H04M 2242/30** (2013.01)

(58) **Field of Classification Search**

USPC 455/404.1
See application file for complete search history.

(56)

References Cited

U.S. PATENT DOCUMENTS

- 10,650,247 B2 5/2020 Lemberger et al.
- 11,089,268 B2 8/2021 Golan et al.
- 11,095,858 B2 8/2021 Golan et al.

- 11,197,145 B2 12/2021 Martin
- 2003/0012344 A1 1/2003 Agarwal et al.
- 2008/0084473 A1* 4/2008 Romanowich ... G08B 13/19671 348/E7.086
- 2010/0238286 A1* 9/2010 Boghossian G08B 13/19697 348/143
- 2011/0111728 A1* 5/2011 Ferguson H04W 4/90 455/404.1
- 2011/0151825 A1* 6/2011 Mathis G08B 27/001 455/404.1
- 2013/0072145 A1 3/2013 Dantu
- 2014/0368601 A1 12/2014 DeCharms
- 2015/0312527 A1 10/2015 Ansiaux et al.
- 2016/0381537 A1* 12/2016 R H04W 4/021 455/404.1
- 2018/0192292 A1* 7/2018 Coney H04W 12/065
- 2020/0346751 A1* 11/2020 Horelik B64U 10/13
- 2022/0007828 A1 3/2022 Lindenau et al.

OTHER PUBLICATIONS

- USPTO, Non-Final Office Action dated May 4, 2022 in U.S. Appl. No. 17/214,542.
- USPTO, Non-Final Office Action dated Feb. 14, 2022 in U.S. Appl. No. 17/013,008.
- USPTO, Notice of Allowance dated May 5, 2022 in U.S. Appl. No. 17/013,008.
- USPTO, Notice of Allowance dated Jul. 28, 2022 in U.S. Appl. No. 17/214,542.
- USPTO, Corrected Notice of Allowance dated Aug. 9, 2022 in U.S. Appl. No. 17/214,542.
- CIPO, Combined Canadian Office Action and Examination Search Report dated Mar. 29, 2022 in Application No. 3,105,738.
- USPTO, Corrected Notice of Allowance dated May 17, 2022 in U.S. Appl. No. 17/013,008.
- EPO; Office Action from Corresponding European Patent Application No. 21194779.1, dated Jun. 6, 2023, 7 pages.

* cited by examiner

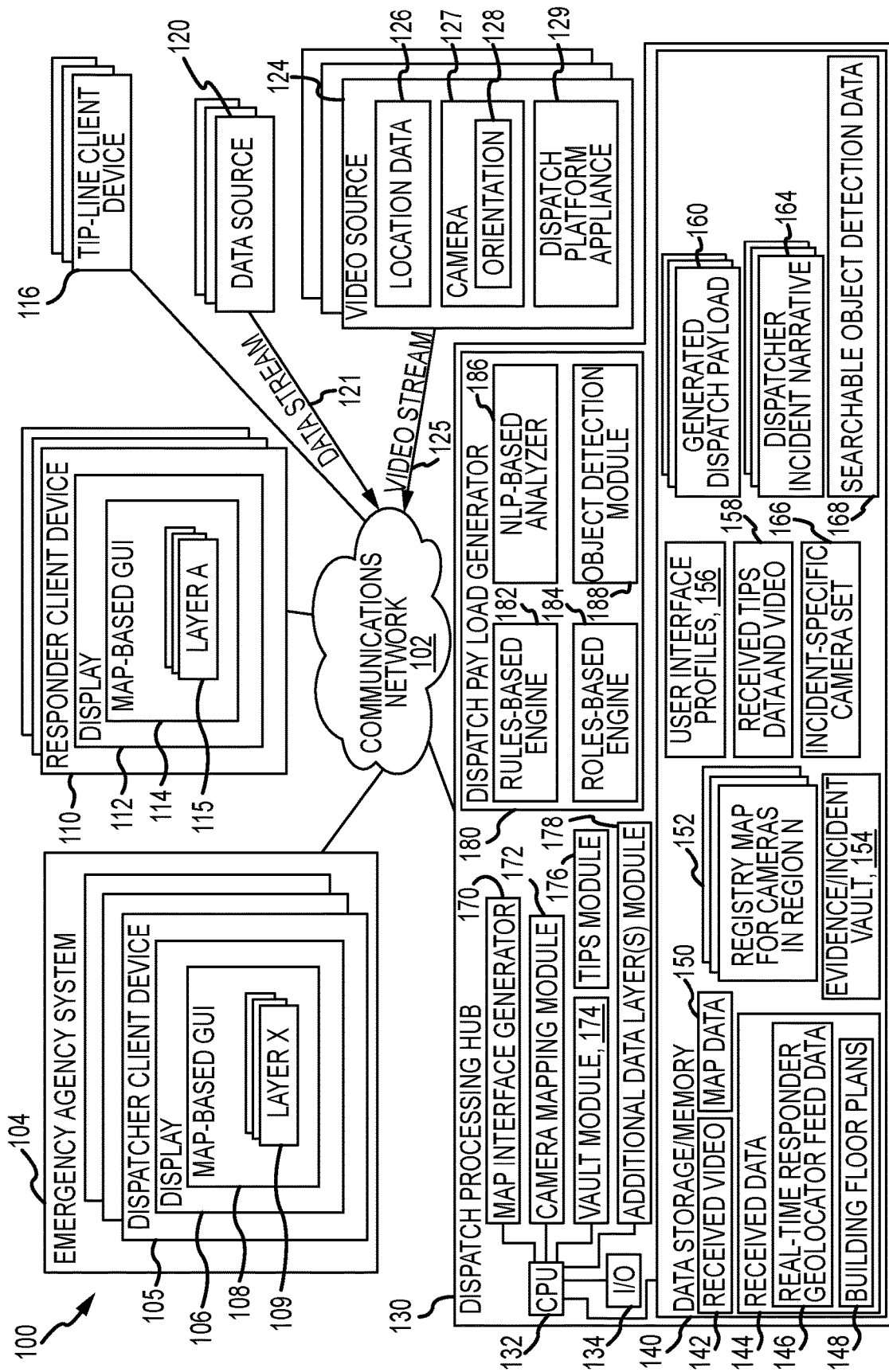

FIG. 1

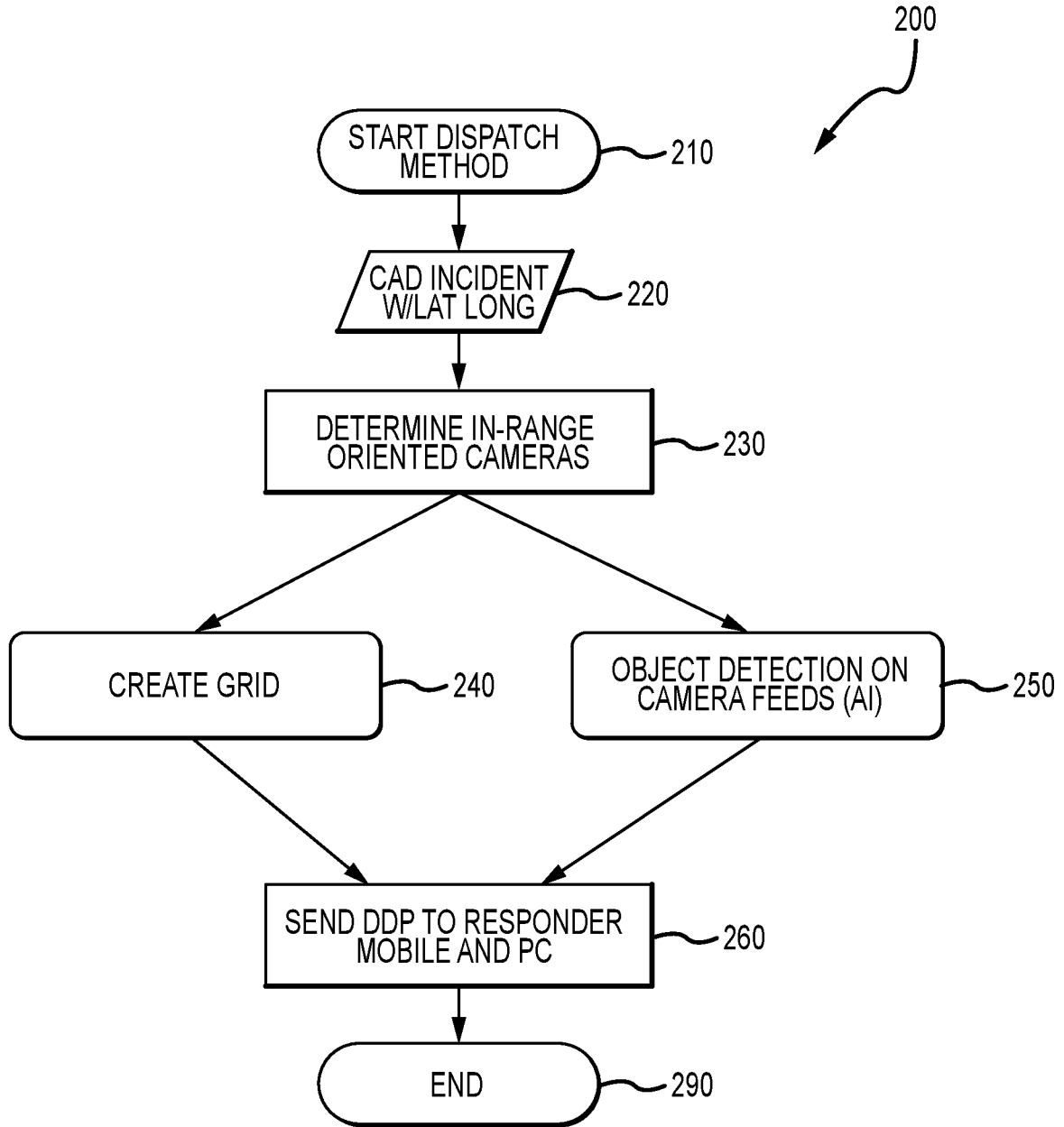

FIG.2

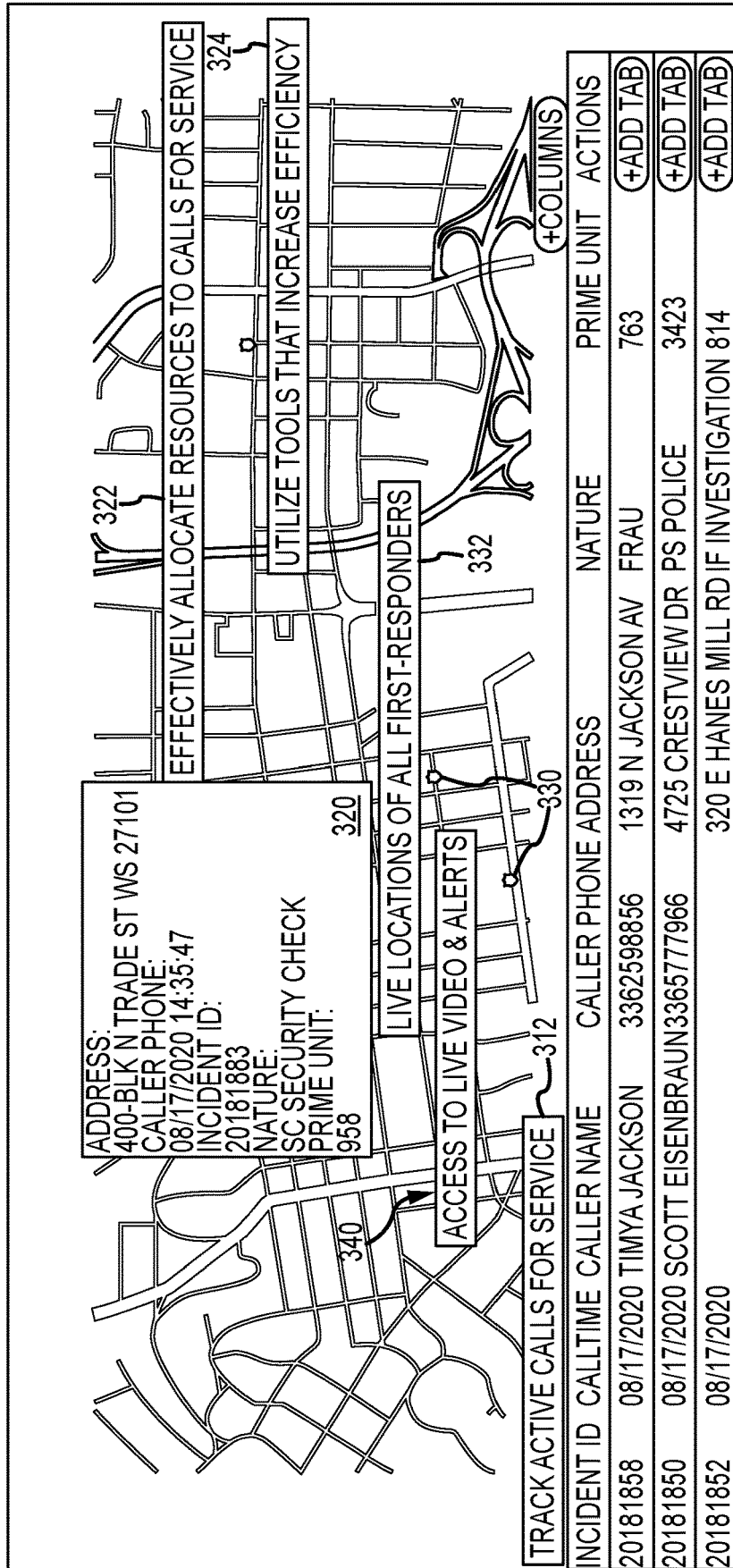

FIG.3

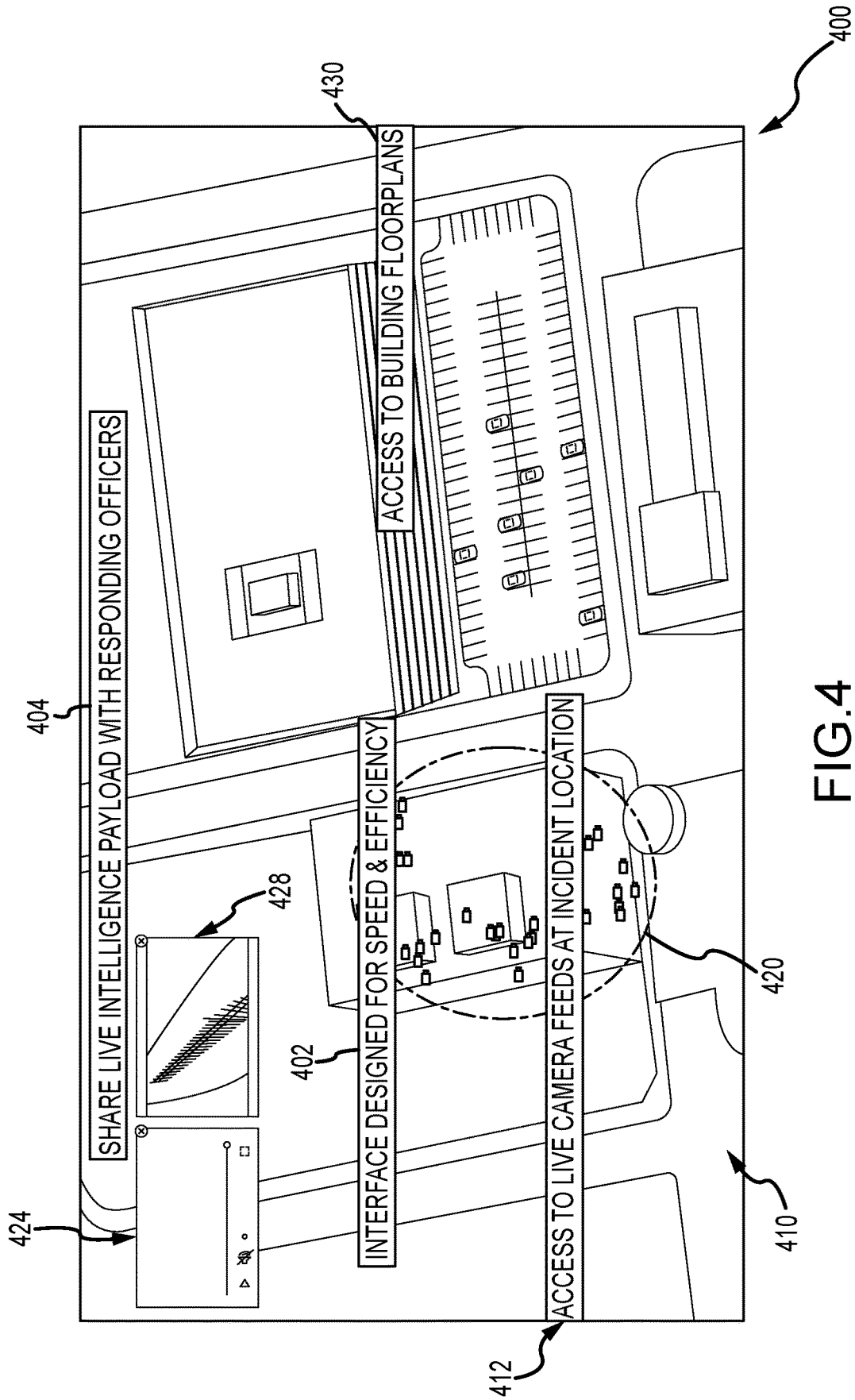

FIG. 4

**REAL-TIME CRIME CENTER SOLUTION
WITH DISPATCH DIRECTED DIGITAL
MEDIA PAYLOADS**

CROSS-REFERENCE TO RELATED
APPLICATION

This application is a continuation of U.S. Non-Provisional application Ser. No. 17/013,008, entitled, "REAL-TIME CRIME CENTER SOLUTION WITH DISPATCH DIRECTED DIGITAL MEDIA PAYLOADS," filed on Sep. 4, 2020, which is incorporated by reference herein as if set forth in full, and priority to this application is claimed to the full extent allowable under U.S. laws and regulations.

BACKGROUND

1. Field of the Description

The present description relates, in general, to emergency dispatch systems and processes, and, more particularly, to a real-time crime center system that is cloud-based and configured to provide unique payloads of data and video to emergency dispatch centers and to emergency responders including police department personnel, firefighters, and the like.

2. Relevant Background

A dispatcher is a communications worker who receives and transmits information to coordinate operations of other personnel and vehicles carrying out a service. A number of organizations, including police and fire departments and emergency medical services use dispatchers to relay information, direct personnel, and coordinate their operations. An emergency dispatcher, also known as a public safety dispatcher or 9-1-1 dispatcher, receives calls from individuals who require emergency services including police services, firefighting, and emergency medical services.

Once information is obtained from the caller, the dispatcher activates the appropriate services necessary to respond to the nature of the call for help. The dispatcher also obtains and relays pertinent information to the field units to help ensure the adequacy and safety of the response, and, in the process, the dispatcher is generating a dispatcher incident narrative that may later be reviewed. Emergency dispatchers may also use preapproved protocols to talk a caller or bystander through lifesaving medical procedures such as cardiopulmonary resuscitation, childbirth, and first aid.

Presently, law enforcement and other agencies rely heavily upon the skill and experience of the human dispatcher to quickly analyze each call for assistance and to respond correctly and quickly to dispatch proper personnel and equipment for each incident. The responding personnel (i.e., "responders" or "dispatched personnel") may, in some cases, be provided or call up a map of the location of the incident, but, otherwise, they often are only provided information obtained by the dispatcher who took the call. As a result, most responders have to approach the incident scene with an often-inadequate amount of information about the incident, which can result in unsafe situations for the responders and for the people involved in the incident.

SUMMARY

The present description provides a cloud-based digital media payload dispatch system that is configured to support

both emergency dispatchers and emergency responders responding to an incident requiring assistance. The new dispatch system is "cloud-based" in that it provides a central hub or repository for gathering live video streams and data streams that are processed to fuse them together to provide a map-based interface for the dispatcher to access via a desktop or other computing station at a central agency location and for the responders in the field to access via vehicle-mounted or portable client devices. The dispatch system processes the video and data streams to generate a dispatch directed payload that includes data and video relevant to the identified incident and that can be readily communicated (due to its reduced or controlled size) to and utilized by field responders to make their response more effective and to increase both the safety of the responders and those involved in the incident.

The cloud-based dispatch system is designed to address problems with prior dispatching systems including fragmentation, lack of access, inefficiency, and affordability. With regard to fragmentation, the dispatch directed payload is configured to pull together previously disparate and fragmented data streams and to fuse or combine them into a coherent picture that can be used by real-time emergency centers (e.g., by center personnel such as dispatchers) and responders in the field (e.g., by police officers) to respond more efficiently. The dispatch system addresses lack of access by unlocking previously inaccessible resources such as private camera streams and non-edge devices (with "edge devices" being those providing an entry point into enterprise or service provider core networks such as those of a metropolitan city or agency network) and integrates their outputs into the dispatch directed payload provided in the map-based interface. With regard to inefficiency, the dispatch directed payload is enhanced with richer data, with improved response times and enables the user (e.g., a first responder) to gain a degree of situational awareness that was not possible with prior solutions. As to affordability, the dispatch system has developed and deployed technology in a new way so as to radically reduce costs of implementation, and it represents a significant step forward for cloud-based public safety technology.

Unlike traditionally federated or fused video and Internet of Things (IoT) systems, the new dispatch system does not require an expensive hardware overhaul in order to function. This means that a law enforcement or other emergency response agency can deploy more functionality in less time and at a much lower cost. The interface and data delivery provided by the new dispatch system represent a redesign of law enforcement (or other incident response) information delivery systems as the system effectively combines multiple streams of video and data into a cohesive whole, thereby creating greater efficiencies at scale. Artificial intelligence (AI) algorithms can be implemented within the dispatch system to enable video and data to be analyzed faster and/or to create automation that was not previously available.

More particularly, an emergency dispatch system is provided for creating a map-based interface for delivering a dispatch or incident specific digital media payload to client devices (such as a dispatcher's client device or responders' client devices). The system includes a dispatch processing hub communicatively linked via a communications network with a plurality of client devices. The system includes memory or data storage (e.g., cloud-based servers or the like) storing data from data sources and video from video sources. On the dispatch processing hub (which may be provided on one-to-many cloud-based computing devices),

a map interface generator operates to generate a map-based interface for display upon a display device of each of the plurality of client devices, and the map-based interface provides access to a subset of the video from the video sources and to a subset of the data from the data sources. Further, on the dispatch processing hub, a dispatch payload generator functions to create a digital payload accessible by, or for delivery to (such as in response to a user clicking an icon or link in the map-based interface) the plurality of the client devices including the subset of the video and the subset of the data both being determined by the dispatch payload generator as being related to an incident call received by an emergency agency system.

In some implementations of the system, the data storage stores a registry map defining cameras available in the video sources to provide the video and further stores associated locations within a geographic region of each of the cameras. The dispatch payload generator may then determine a set of the cameras being within image-capture range of a location of an incident associated with the incident call, and video streams from each of the set of cameras are provided in the subset of the video in the payload. In such implementations, the dispatch payload generator identifies an orientation of the set of the cameras within image-capture range and creates a subset of the cameras in the set of the cameras being focused on or toward the location of the incident. Further, video streams from each of the subset of the cameras can be provided in the subset of the video in the payload.

In some embodiments, the dispatch payload generator processes the subset of the video to detect objects and, in response, generates a set of searchable object detection data. In these and other cases, the subset of the data includes geolocations of responders in a geographic region including a location of the incident, and the map-based interface includes indicators of one or more of the geolocations. The subset of the data may include at least one building floor plan for a building at or proximate to a location of an incident associated with the incident call, and the map-based interface includes a link to the at least one building floor plan. In some implementations of the system, the dispatch payload generator processes a dispatcher narrative of the incident call using natural language processing (NLP) to determine a location and other specific details of an incident associated with the incident call.

The hub may be configured so that the payload is stored in the data storage in an evidence vault to be accessible by an identifier for an incident associated with the incident call. Also, a plurality of the video sources may include cameras or networks of cameras, and the system further may include a dispatch platform appliance coupled with the cameras or networks of cameras to communicatively link the cameras or networks of cameras with the dispatch processing hub, whereby video streams from the cameras or networks of cameras are automatically fed over the communications network to the data processing hub.

The dispatch payload generator may employ a rules-based engine to generate the payload. Then, the subset of the data and the subset of the video can be selected based on at least one of a responder assigned to the incident call, a mode of data receipt associated with the responder assigned to the incident call, and a role within an emergency agency of the responder assigned to the incident call. In some cases, the dispatch payload generator can perform at least one of: (a) analysis of the video with artificial intelligence to identify the subset of the video as being related to the incident call; and (b) analysis of Internet-of-Things (IoT) information

gathered by the dispatch processing hub to identify a set of IoT information related to the incident call.

BRIEF DESCRIPTION OF THE DRAWINGS

FIG. 1 is a functional block diagram of a cloud-based real-time crime center system configured for providing dispatch directed digital media payloads according to the present description;

FIG. 2 is an exemplary method of generating and distributing a dispatch payload such as may be implemented during operation of the system of FIG. 1;

FIG. 3 illustrates an exemplary map-based user interface generated and presented to a dispatcher during operations of the system of FIG. 1; and

FIG. 4 illustrates an exemplary map (or image)-based user interface generated and presented to a responder during operations of the system of FIG. 1.

DETAILED DESCRIPTION

In brief, embodiments described herein are directed toward a new cloud-based real-time crime center solution with a digital media enriched dispatch system. The dispatch system was developed by the inventors to enable law enforcement and public safety agencies to operate more efficiently with improved operational intelligence and with a proactive emphasis on officer (or “responder”), citizen, and community safety. The dispatch system, when used by law enforcement agencies, may be considered a real-time crime center in the cloud platform.

The dispatch system operates to extract and unify live video and data feeds from virtually any source. In this manner, the dispatch system creates or includes a central hub that enhances the situational awareness and investigative capabilities of law enforcement and public safety agencies. The dispatch system is adapted to bring all personnel and emergency operations centers under a unified umbrella that aggregates video and data, such as with computer-aided dispatch (CAD) or other mapping systems and software, to facilitate easier tracking of personnel and incidents in a map-based interface. Digital evidence, relating to an incident to which response was provided, may be stored in a secure digital vault (which may be configured to be Criminal Justice Information Services (CJIS) compliant) that can then be made accessible to investigators.

The video sources of the dispatch system may include feeds from a camera on a drone, a traffic camera, a private cellphone or smartphone (or other similar computing and/or communication device), a building security camera, a camera on a bomb disposal or response robot, and the like. The dispatch system can extract the live video feed and send it to an emergency operations center and to responders in the field. The dispatch system combines video with other utilities like real-time officer/responder geolocator feeds, a registry map of public and private cameras in a region associated with an incident, a multi-media tips line for the public, and a digital evidence vault for investigators.

FIG. 1 is a functional block diagram of an emergency dispatch system 100 of the present description. The dispatch system 100 is generally made up of a dispatch processing hub 130 that serves combinations of video and data (or a dispatch directed payload) via a map-based interface. In particular, the hub 130 is shown to be linked (e.g., for digital communications), via digital communications network 102, to an emergency agency system 104 (one shown but two, three, or more may be included in system 100), a plurality

of responder client devices **110**, a plurality of tip-line client devices **116**, data sources **120**, and video sources **124**. The dispatch processing hub **130** is cloud-based (e.g., a Software as a Service (SaaS) platform or the like) that is accessible from any Internet-connected computer device or cell or smartphone.

In this regard, the emergency agency system **104** may include one or more dispatcher client devices **105** that may take the form of nearly any computing device that may communicate directly or indirectly with the hub **130** over the network **102** and may take the form of a desktop or portable computer. The device **105** includes a display (e.g., a touchscreen or monitor screen) **106** that is operable to display or present, to an operator who may be acting as a dispatcher, a map-based graphical user interface (GUI) **108** with one or more data and/or video layers **109** generated and transmitted by the hub **130** during operations of the system **100**. Similarly, responders/officers may operate responder client device **110** that may be vehicle-mounted or handheld/portable computing or communication devices such as tablets, computer pads, smartphones, and the like adapted for digital, wireless communications over the network **102** with the hub **130**. Each responder client device **110** will include a display device **112** operable to display a map-based GUI **114** with one or more layers **115** of video, data, or combinations thereof generated and transmitted by the hub **130**. Further, members of the public may operate tip-line client devices **116** to access the hub **130** to provide tips that may include data and/or video (which is stored at the hub **130** as shown at **158** in memory/data storage **140**, which may be located on any cloud-based device at or accessible by the hub **130**).

The hub **130** may take the form of one-to-many computing and data storage devices that are cloud-based or accessible via the Internet or other communications network **102**. For ease of explanation, though, the hub **130** is shown to include a processor **132** that manages input/output (I/O) devices **134** that may be used to facilitate receipt and transmittal of communications over the network **102** to and/or from the system **104**, the responder client devices **110**, the tip-line client devices **116**, the data sources **120**, and the video sources **124**. The processor **132** further manages storage and retrieval of information to data storage/memory **140**, which may be any data storage device such as a server accessible directly or over the network **102** by the processor **132**. The hub **130** performs numerous functions, and, to this end, the processor **132** executes code or instructions (or software, applications, and the like) to provide the functionality (which is described below) of a map interface generator **170**, a camera mapping module **172**, a vault module **174**, a tips module **176**, an additional data layer(s) module **178**, and a dispatch payload generator **180**, which includes or accesses/uses a rules-based engine **182**, a roles-based engine **184**, a natural language processing (NLP)-based analyzer **186**, and an object detection module **188**.

Significantly, the dispatch processing hub **130** receives a data stream **121** from one-to-many data sources **120**, and the hub **130** (such as via operations of the map interface generator **170**) acts to process and store the data **144** in memory **140**. The data stream **121** may include real-time responder geolocator feed data **146** providing present locations of responders for the agency running system **104** as well as other information that may be useful to respond to an incident such as building floor plans **148** for buildings in a region(s) served by the emergency agency system **104**. The received (or retrieved) data **121** from sources **120** may also include graphical and/or image-based data, as shown at **150**

in memory **140**, for generating maps and/or map-based interfaces **108**, **114** by map interface generator **170**.

The video sources **124** may take a variety of forms such as drones, traffic cameras, private cell phone video, building security cameras, responder-utilized robots with cameras, and so on. Each source may provide a video stream **125** that may be stored in memory **140** as received video **142**. The records associated with the received video **142** may include location data **126** for the source **124**, and the video source **124** may include a video camera **127** having a fixed or changeable orientation **128**, which may be provided for each camera as part of or separately from the video stream **125**. A dispatch platform appliance **129** may be provided at some or all of the video sources **124** to facilitate the communication of the video stream **125** to the hub **130**. In some cases, the appliance **129** is a hardware device that is small, lightweight, and configured to be a plug-and-play device that connects to the camera **127** (or to a network to which the source **124** is linked and/or accessible) so as to bring the video sources **124** into the system **100** (or into the cloud to which the hub **130** is associated with).

At this point in the description, it may be useful to provide further detail of some of the major components of system **100** including their functions to provide the map-based GUIs **108** and **114** to dispatcher/agency personnel (operators of devices **105**) and to responder/field personnel (operators of devices **110**), respectively. The map interface generator **170** provides these primary map interfaces **108**, **114** to the processing hub **130**, and the interfaces **108**, **114** are primarily designed to be real-time situational awareness interfaces that display real-time information in a variety of configurations (as seen in FIGS. **3** and **4**). The interface generator **170** pulls in real-time data, such as video **142** and received data **144** from a variety of sources **120**, **124** and displays it in a map-based format based on map data **150**. Primary users of the interfaces **108**, **114** provided by interface generator **170** may be real-time crime center personnel and 9-1-1 operators using the devices **105** and officers, emergency responders, SWAT leaders, event and incidence response coordinators, and the like using the devices **110**, who will use the interfaces **108** and **114** to direct unfolding situations.

Views of these interfaces **108**, **114** are configurable by the generator **170** based on default or user-modified interface profiles **156**, which can be used by users to cause the generator **170** to bring in various video elements **142** and data elements **144** as needed to support their roles in incident response (and which may be provided in user-selectable or default data/video set layers **109**, **115**, which may be generated by an additional data layer module **178**). For example, a 9-1-1 operator will likely use a high-level view via their GUI **108** involving potential incident identification based on the triangulation of weapon discharges detected using previously deployed microphone arrays (e.g., ShotSpotter (or other gunshot detection software/system that detects and conveys the latitude and longitude of gunfire or other weapon fire using acoustic sensors) may be used to trigger the system **100** by a gunfire detection alert to turn on and record live (or pre-buffered) video from all connected cameras within a predefined radius of the detected shot), real-time video of situations, and/or office/responder geolocations **146**. In contrast, a SWAT leader may use their GUI **114** on their client device **110** to provide zoomed-in map data **150** and detail-oriented configurations set by their profiles **156** and/or by field interactions such that the interface **114** may include floor plans **148** of buildings in the map-based GUI **114** (e.g., in geographic region for incident), real-time video **142**, and teams (e.g., of available responders as may

be defined by one of the data sources **120** and with locations provided via geolocator data **146** from the same or other data source **120**). The user interface profile **156** may be added to by the users building upon, in many cases, a default or preconfigured profile (e.g., one for GUI **108** and one for GUI **114** to suit the planned users of the system **100**).

The vault module **174** is included in the system **100** to support effective evidence collection and review by investigators both during the investigation of the incident and after the incident has been resolved. The module **174** generates and stores data collected for and transmitted to system users via interfaces **108** and **114** in an evidence vault **154**, which is incident specific and which may be CJIS compliant for digital evidence. The vault **154** provides a data management system that collects all pictures, videos, and data related to an incident, and this collected incident information/evidence may be added to a particular incident (which is assigned a unique identifier) folder. The stored information/evidence may be tagged with the incident number/identifier and may include all metadata associated with each piece of information/evidence. The vault information/evidence may include portions of received tips data and video **158** received by the hub **130** from tip-line client devices **116** that are relevant to the incident and video collected **142** from video sources **124** related to the incident (e.g., via dispatch platform appliances **129**, shown or accessed by operators in interfaces **108**, **114**, and manually from any video/still cameras in registry map **152**).

The camera mapping module **172** is a cloud-based public camera mapping software that produces a registry map **152** for cameras in various geographic regions. The module **172** provides a mass-configurable public portal to register security cameras **127** as video sources **124** for the hub **130**. The registry map **152** and video received **142** from such cameras **172** can be fed by the map interface generator **170** into the map-based GUIs **108**, **114**. Users of the map-based GUIs **108**, **114** can, during operation of the system **100**, request (such as via selection of a camera icon associated with each camera **127** provided at their physical location (e.g., determined from location data **126**) in the interface **108**, **114**) video footage **142** directly from the camera mapping interface **108**, **114** and the received (which may only occur in some cases upon request from a user) video **142** may then be filed by the vault module **174** in the vault **154** for evaluation.

The map interface generator **170** may include one or more subroutines or callable applications to create a common operating picture for first responders (i.e., operators of the responder client devices **110** via map-based GUI **114**). For example, these subroutines/applications may operate to provide additional data views to video **142** and data **144** and to provide controls that can be stored within a tab in the GUI **114** (or otherwise be initiated or accessed by an operator of the device **110**). Users who have access to this tab or initiation interface (e.g., all or a subgroup of the responders such as differing access for leaders than for other members of a team) are able to view additional real-time data sets in the map-based GUI **114** (such as in a differing data layer **115**, which may be generated by the additional data layer module **178**). The users may also be allowed to configure (and pre-configure via profiles **156**) specific map views provided by the map interface generator **170** to better meet their needs. The layers **115** of the interface **114** may provide users of devices **110** with data including teams, call signs, and direct messaging to other personnel accessing the hub **130**. To this end, a companion application (not shown in FIG. 1) may be provided on the responder client device **110** (e.g., a smartphone or the like) that allows for geolocation of

officers in the field to be provided in the interface **114** (e.g., via mapping of geolocator data **146** received at/retrieved by the hub **130**). The companion app may also support individual and group messaging and data sharing across the client devices **110** (and/or with client devices **105**), and the users of the companion app would be provided access to the map-based GUI **114** and associated data and video via their client device **110**.

The tips module **176** provides a public safety utility or functionality that operates, such as via text message with or a client-based app or on the tip-line client devices **116**, which communicate over network **102** with the hub **130** and the module **176**. Members of the public can operate their client devices **116** to anonymously submit tips, which are stored as shown at **158** in memory **140** by the tips module **176**, to the agency associate with the emergency agency system **104** (e.g., a police department) by either texting messages/text, pictures, and/or videos to a publicized number or via a client-based (e.g., smartphone) app running on their client device **116**. The client-based app may be configured to give the user of the device **116** access to incident (e.g., crime)-related data published by the particular agency. In some embodiments of the system **100**, the received tips information **158** may be triaged by one or more of their personnel in response to receiving a new tip alert from the tips module **176** (such as via an update to the map-based GUI **108** on an agency client device **105** created by operations of the map interface generator **170** processing messages from tips module **176**). The tips **158**, which may be filtered or not by the triage personnel to identify useful or reliable tip information **158**, may then be stored as evidence in the incident folder in the vault **154**.

The dispatch platform appliances **129** are connected video sources **124** (such as individual cameras or networks of such cameras) to create a separate secure live video feed **142** to the hub **130**. The live video feeds are accessed by operators of the client devices **105**, **110** via the GUIs **108**, **114** in either a map or grid view (which may be selected by an operator of the client devices **105**, **110** or be set for their particular role in the dispatch system **100** such as for a dispatcher or field-based responder). The appliances **129** may be equipped with AI at the edge-type code/software. With AI at the edge-type technology, an inexpensive appliance **129** can be plugged into a camera **127** to instantly turn it into a smart, cloud-connected device capable of analyzing data as close as possible to the source.

For example, in some embodiments of system **100**, video data is analyzed and processed at the camera **127** or at the source **124**, and, based on this processing, a subset of the video or video-based/related data determined to be salient to an incident is moved (as shown with video stream **125**) into the cloud for receipt as video **142** for use at the hub **130**. This means that cameras **127** that are commercial and consumer grade (or better) from businesses or the like can readily have AI applied to them quickly and affordably, which will vastly increase the number of available intelligence nodes (or video sources **124**) for a real-time crime center or other entity employing the emergency agency system **104** and responder client devices **110**. This approach or design for system **100** also significantly reduces costs for data servers, additional bandwidth, and infrastructure usually associated with high-volume video collection and analysis.

To support the map interface generator **170**, the hub **130** runs a dispatch payload generator **180** (e.g., to provide data and video for populating and for identifying data and video accessible via the interface **108**, **114**). The payload generator **180** provides a significant enhancement to law enforcement

(and other emergency response) information delivery systems and can be thought of as introducing several firsts to the public safety intelligence ecosystem. In this regard, the payload generator **180** is configured to add video intelligence to traditional 9-1-1 call centers by utilizing a rules-based engine **182**. During operations of the system, an incident (or 9-1-1) call is made for service (e.g., to agency system **104** which is linked via network **102** to hub **130**). The rules-based engine **182** then responds by interpolating or determining based on call-related data and/or previously received data in memory **140**: (1) the priority of the call; (2) the assignee or first responder for the call (e.g., based on type of call and/or location of available responders); (3) the location of this first responder relative to the location of the call for service (or location of an incident being reported in call); (4) the responder's mode of receipt of data (e.g., the type of client device **110** they use and/or the specification of the display **112** and/or the user interface profile **156** associated with the responder); and (5) based on the responder's role within the agency receiving the call, the type of information useful for the responder in addressing the incident identified by or associated with the call for service. The rules-based engine **182** is adapted to achieve automated interoperability between multiple systems that may already be in use by the agency implementing the system **104** and client devices **110**, which until the present invention were disparate and manually controlled by separate users (e.g., dispatch software, surveillance management software, communications hardware, and iOS and Android mobile devices and PC computing devices). This processing is used, in part, to generate the dispatch payload **160**.

To further tailor the payload **160** delivered to the client devices **105**, **110** (e.g., in or via interfaces **108**, **114**), the payload generator **180** includes a roles-based engine **184**. The roles-based engine **184** is configured to allow responders (operators of devices **110**) to receive information related to calls for service or alerts (such as license plate recognition alerts) that are germane to their role within the agency using the system **100**. Such roles may be stored in the user interface profiles **156** or otherwise in data storage accessible by the engine **184**. The system **100** may further expedite generation of the payload **160** by the generator **180** through AI in video analysis to identify video (e.g., a subset or portion of all) within the received video **142** or that available via video streams **125** from sources **124** (e.g., surveillance and mobile cameras) and IoT information (e.g., information from gunshot, license plate, and other alert and data gathering systems) related to the call for service in addition to jurisdictional and patrol-zone boundaries applicable to responding resources. This identified additional information may be provided in layers **109**, **115** by the additional data layer module **178** and interface generator **170** and/or in payload **160** to client devices **105**, **110** to aid the responder with video and IoT intelligence to achieve more agile and proportionate responses to the incident/call for service by the responders.

The combination of the map interface generator **170** and the payload generator **180** provide a number of unique features that make the operation of the system **100** different than prior dispatch solutions. The hub **130** with its dispatch payload generator **180** and map interface generator **170** is the first solution to tie together all data and video sources **120**, **124** that may be useful and desired by law enforcement, security, or other emergency response agency and deliver them via a cloud-based platform in real-time to both facilities that manage emergency response (e.g., via interface **108** on client devices **105** in emergency agency system **104**) and

those in the field who are executing the response (e.g., responders operating the client devices **110** to access and interact with the interface **114**).

Further, the hub **130** is configured to enable law enforcement and other responder agencies to easily integrate and aggregate previously hard-to-access sources of video and data among sources **120**, **124**. These data and video sources **10**, **124** may include helicopter, drone, robot, and fixed camera sources (e.g., cameras **127** of video sources **124** providing video streams **125**). The integration of these sources **120**, **124** into a single unified dispatch payload **160** accessible within a single interface **108** or **114** is unique to the design of system **100**. The solution provided during operations of the system **100** is cloud-based and uses existing video and security infrastructure while also, in some embodiments, bringing non-EDGE-based legacy device data into the cloud for analysis (e.g., to be part of data and video streams **121**, **125** accessible by the hub **130**). Additionally, the methods of rendering the dispatch payload **160** within a map-based interface **108**, **114** by the map interface generator **170** (and/or other components of the hub **130**) is unique to the design and implementation of the system **100**. This uniqueness includes the manner in which the data and video is unified within a maps interface **108**, **114** for usability and efficiency.

FIG. **2** is an exemplary method **200** of generating and distributing a dispatch payload **160** such as may be implemented during operation of the system **100** of FIG. **1** by the payload generator **180** (alone or in combination with other modules/subroutines). The method **200** starts at **210** such as with implementing the system **100** by providing the dispatch processing hub **130** on the network **102** and communicatively linking (e.g., via subscription to services provided by the hub **130**) the emergency agency system **104** to the hub **130** along with client devices **110** made available to responders associated with the agency running the system **104**. Step **210** may also involve achieving a data link with data sources **120** and video sources **124** so as to make them cloud-based (e.g., by providing the dispatch platform appliance on cameras **127** and/or networks of cameras **127**).

The method **200** continues at **220** with a call for service being received at the agency system **104** and such call being identified to the hub **130**. The dispatch payload generator **180** includes an NLP-based analyzer **186** that acts to perform NLP (and/or other analysis) of the dispatcher call and/or the dispatcher incident narrative of the call, which is stored at **164** in the memory **140**. The analysis (and, in some cases, the raw call and narrative) **164** may also be stored in the appropriate folders of the evidence vault **154**. The analysis of the call and/or the dispatcher incident narrative in step **220** is used to determine a location (e.g., latitude and longitude) of the incident to which the call is related.

The method **200** continues at **230** with the dispatch payload generator **180** generating an incident-specific camera set **166** from the available cameras **127** (or video sources **124**). The cameras **127** determined to be in the set **166** may be public and/or private cameras and may be in the registry map **152** for a geographical region associated with the location of the incident. In some cases, the region or area used to locate useful cameras **127** for the set **166** is defined by the visible range circumference about the incident location (e.g., a predefined maximum range for the highest expected quality camera **127** providing the video streams **125**). The set **166** in some cases only includes those cameras **127** with an orientation **128** that would allow that camera **127** to capture some or all of the scene associated with the incident. In some cases, such object detection in the feeds

125 is used in step **230** for determining the cameras **127** to include in the set **166**, e.g., is a detectable object, such as a particular individual or vehicle, associated with the incident found in the feed **125**, and, if so, include that camera **127** in the set **166**.

The automated usage of camera orientation **128** allows the payload generator **180** to detect the cameras **127** within the visible range circumference of, and oriented on, the location of the incident. To capture all possibly useful cameras **127** in the set **166**, “oriented on” may be defined as some angular offset from the line of focus of the camera **127** (e.g., the line of focus may be plus or minus 30 degrees (or less) from being orthogonal to the location (latitude and longitude, for example) of the incident). The location of the cameras **127** in the set **166** are indicated via camera icons on the map-based interfaces **108** and/or **114**, and the payload **160** may include or allow access to the video streams **125** in the received video **142**.

The method **200** continues at **240** with creating a grid of the region about incident location for use by the map interface generator **170** in generating the underlying map imagery for the map-based interfaces **108**, **114**. At **250**, the method **200** includes use of an object detection module **188** of the payload generator **180** in the video streams **125** from the cameras **127** in the set **166**. Once applicable cameras **127** for inclusion in the incident-specific set **166** are determined, step **250** involves the module **188** performing object detection using AI-based object detection or the like. This may include performing object detection on the edge-recorded video content **142** from those cameras **127** in the set **166**. Further, it may be useful for the module **188** (or generator **180**) to be adapted to make the metadata associated with the identified objects and/or video feeds available and searchable as shown at **168** in memory **140** of the hub **130**.

Additionally, applicable personnel (e.g., operators of the client devices **105** or **110**) may instantiate a bulk request to cameras **127** that are not in the registry map **152** to acquire digital content **125** applicable to the incident. Further, technologies supporting dispatch personnel may be provided in the system **100** to assist in the curation of applicable camera **127** for providing the video feeds **125** and for inclusion in the set **166** used to create the payload **160** for the incident. Viewable grids may be created in step **240** for distribution in the payloads **160** and for viewing in the interface **114** on responder client device **110** by field personnel to address additional tactical challenges of both direct support and surveillance operations.

The method **200** continues at **260** with the dispatch directed payload **160** being sent by the map interface generator **170** to the client devices **110** (mobile computing or communication devices or vehicle-mounted devices (or even desk stations)) over network **102** for viewing or accessing via the map-based GUI **114**. The data and/or video of the payload **160** may be viewed in a single layer or multiple layers **115** provided over the map or grid of the geographical area about the incident location. The method **200** then ends at **290**.

FIG. **3** illustrates an exemplary map-based user interface **300** as may be generated and presented to a dispatcher via the display **106** of their client device **105** during operations of the system **100** of FIG. **1**. Similarly, FIG. **4** illustrates an exemplary map (or image)-based user interface **400** generated and presented to a responder via the display **112** of their client device **110** during operations of the system **100** of FIG. **1**. Annotation boxes (such as box **312** in FIG. **3**) are

provided in these figures for ease of explanation but, in practice, would not be included in the interfaces **300** and **400**.

As shown in FIG. **3**, the GUI **300** provides a high-level map (e.g., a graphical representation of the geographic area showing streets and street names) of an area monitored and serviced by a particular response agency or by a particular dispatcher of that agency. A subwindow or chart **310** may be provided that, as indicated by annotation box **312**, provides a listing of and details of calls for service including an incident ID, a call time, an address/location, and an identifier for a first responder. An active incident box **320** may be displayed over the map details to show the dispatcher details of an incident they are working on to facilitate as indicated with annotation boxes **322** and **324** the effective allocation of resources to calls for service and to assist in use of tools that increase efficiency, which are available via the interface **300** to the dispatcher. The information displayed to the dispatcher may include visual icons **330** representing as shown in annotation box **332** live locations of all first responders available (or status may be shown) to address the incident. The tools further include as shown with button or annotation box **340** access to live video and alerts, e.g., the dispatcher may be able to drill down via the interface **300** to access video streams from cameras in the region especially those associated with a particular incident.

As shown in FIG. **4**, the GUI **400** provides a low-level map (e.g., an image-based map of the geographic area showing streets and street names) **410** of an area surrounding or involved in a particular incident to which a responder operating a client device displaying the GUI **400** is responding to (e.g., with the center of the image coinciding with the location assigned to the incident). As indicated in annotation box **402** the interface **400** is configured or designed for speed and efficiency in its use by a first responder or responder team leader. Annotation box **404** clarifies that the GUI **400** is useful for sharing a live intelligence payload (e.g., payload **160** of FIG. **1**) with responding officers (operators of the client devices **110** of FIG. **1**).

Particularly, the GUI **400** includes a plurality of camera icons **420**, and a user of the GUI **400** can select any of these icons **420** (e.g., representing an incident-specific camera set **166** of FIG. **1**) to obtain a live video stream being captured by a camera at or near the location of the icon on the map **410**. This can be seen with window **424** and **428** showing video streams (part of payload **160** of FIG. **1**) within the map-based GUI **400**, such as a layer overlying the map **410** in an area of the GUI **400** that is spaced apart from the location of the incident to retain a clear view of the map information near the incident. Annotation box **422** indicates that the interface **400** provides a user with access to live camera feeds at the incident location (as cameras associated with icons **420** all are orientated to capture portions of the incident scene and are within range of the location of the incident).

Other data from data sources may also be accessed via the interface **400** (e.g., data **144** in FIG. **1** may be provided as part of the payload **160** or be accessible via the interface **114** in FIG. **1**), and annotation box **430** provides the useful example that building floor plans may be accessed via the interface **400** (such as for display in a layer of the GUI **400** or as separate windows (displayed in split or whole screen on a display of a client device), e.g., via clicking on an icon or via a menu of action buttons (see upper left portion of GUI **400** for some exemplary actions that may be taken from the GUI **400**).

13

Although the invention has been described and illustrated with a certain degree of particularity, it is understood that the present disclosure has been made only by way of example, and that numerous changes in the combination and arrangement of parts can be resorted to by those skilled in the art without departing from the spirit and scope of the invention, as hereinafter claimed.

For example, the system **100** may include a list of registered cameras that are not connected to our system as live cameras but for which locations, orientations, and owners are known. From those owners, the system or its operators may request the submission of video evidence with time signatures that encompass the reported incident for addition in the DDP after the fact. This request can be made in bulk to all in-range owners utilizing the same logic that was applied to determine live cameras that are applicable to the incident due to their orientation and proximity.

We claim:

1. An emergency dispatch system, comprising:
 a dispatch processing hub communicatively linked via a communications network with a plurality of client devices;
 data storage storing data from data sources and video from video sources;
 on the dispatch processing hub, a map interface generator generating a map-based interface for display upon a display device of each of the plurality of client devices, wherein the map-based interface provides access to a subset of the video from the video sources and to a subset of the data from the data sources; and
 on the dispatch processing hub, a dispatch payload generator generating a payload accessible by or for delivery to the plurality of the client devices including the subset of the video and the subset of the data both being determined by the dispatch payload generator as being related to an incident call received by an emergency agency system,
 wherein the subset of the data and the subset of the video are selected based on at least one of a responder assigned to the incident call, a priority of the incident call, a mode of data receipt associated with the responder assigned to the incident call, and a role within an emergency agency of the responder assigned to the incident call,
 wherein the data storage stores a registry map defining cameras available in the video sources to provide the video and further stores associated locations within a geographic region of each of the cameras,
 wherein the dispatch payload generator determines a set of the cameras being within image-capture range of a location of an incident associated with the incident call, and
 wherein video streams from each of the set of cameras are provided in the subset of the video in the payload.

2. The system of claim **1**, wherein the dispatch payload generator performs at least one of analysis of the video with artificial intelligence to identify the subset of the video as being related to the incident call and analysis of Internet-of-Things (IoT) information gathered by the dispatch processing hub to identify a set of IoT information related to the incident call to be included in the payload, and wherein the set of IoT information related to the incident call includes data from at least one of a gunshot or license plate alert and gathering system, teams or call signs for use in responding to the incident call, and direct messaging to other personnel accessing the dispatch processing hub.

14

3. The system of claim **1**, wherein the dispatch payload generator uses a rules-based engine to generate the payload.

4. The system of claim **3**, wherein the rules-based engine is configured to determine the priority of the incident call and controls delivery of the payload based on the priority of the incident call.

5. The system of claim **1**, wherein the dispatch payload generator processes the subset of the video to detect objects and wherein, in response, generates a set of searchable object detection data.

6. The system of claim **1**, wherein the subset of the data includes at least one building floor plan for a building at or proximate to a location of an incident associated with the incident call and wherein the map-based interface includes a link to the at least one building floor plan.

7. The system of claim **1**, wherein the dispatch payload generator processes a dispatcher narrative of the incident call using natural language processing (NLP) to determine a location of an incident associated with the incident call.

8. The system of claim **1**, wherein the payload is stored in the data storage in an evidence vault to be accessible by an identifier for an incident associated with the incident call.

9. The system of claim **1**, wherein a plurality of the video sources include cameras or networks of cameras and wherein the system further includes a dispatch platform appliance coupled with the cameras or networks of cameras to communicatively link the cameras or networks of cameras with the dispatch processing hub, whereby video streams from the cameras or networks of cameras are automatically fed over the communications network to the data processing hub.

10. An emergency dispatch system, comprising:

a dispatch processing hub communicatively linked via a communications network with a plurality of client devices;

data storage storing data from data sources and video from video sources;

on the dispatch processing hub, a map interface generator generating a map-based interface for display upon a display device of each of the plurality of client devices, wherein the map-based interface provides access to a subset of the video from the video sources and to a subset of the data from the data sources; and

on the dispatch processing hub, a dispatch payload generator generating a payload accessible by or for delivery to the plurality of the client devices including the subset of the video and the subset of the data both being determined by the dispatch payload generator as being related to an incident call received by an emergency agency system,

wherein the subset of the data includes geolocations of responders in a geographic region including a location of the incident,

wherein the map-based interface includes indicators of one or more of the geolocations of the responders,

wherein the data storage stores a registry map defining cameras available in the video sources to provide the video and further stores associated locations within a geographic region of each of the cameras,

wherein the dispatch payload generator determines a set of the cameras being within image-capture range of a location of an incident associated with the incident call, and

wherein video streams from each of the set of cameras are provided in the subset of the video in the payload.

15

11. The system of claim 10, wherein the dispatch payload generator processes the subset of the video to detect objects and wherein, in response, generates a set of searchable object detection data.

12. The system of claim 10, wherein the subset of the data includes at least one building floor plan for a building at or proximate to a location of an incident associated with the incident call and wherein the map-based interface includes a link to the at least one building floor plan.

13. The system of claim 10, wherein the dispatch payload generator processes a dispatcher narrative of the incident call using natural language processing (NLP) to determine a location of an incident associated with the incident call.

14. The system of claim 10, wherein a plurality of the video sources include cameras or networks of cameras and wherein the system further includes a dispatch platform appliance coupled with the cameras or networks of cameras to communicatively link the cameras or networks of cameras with the dispatch processing hub, whereby video streams from the cameras or networks of cameras are automatically fed over the communications network to the data processing hub.

15. The system of claim 10, wherein the dispatch payload generator uses a rules-based engine to generate the payload and wherein the subset of the data and the subset of the video are selected based on at least one of a responder assigned to the incident call, a mode of data receipt associated with the responder assigned to the incident call, and a role within an emergency agency of the responder assigned to the incident call.

16. The system of claim 10, wherein the dispatch payload generator performs at least one of analysis of the video with artificial intelligence to identify the subset of the video as being related to the incident call and analysis of Internet-of-Things (IoT) information gathered by the dispatch processing hub to identify a set of IoT information related to the incident call.

17. An emergency dispatch system, comprising:
a dispatch processing hub communicatively linked via a communications network with a plurality of responder client devices and with a dispatcher client device;
data storage storing data from data sources and video from video sources;

16

on the dispatch processing hub, a map interface generator generating a map-based interface provided on the responder client devices and the dispatcher client device, wherein the map-based interface provides access to a first subset of the video from the video sources and to a first subset of the data from the data sources on the responder client devices based a plurality of responder user profiles and wherein the map-based interface provides access to a second subset of the video from the video sources and to a second subset of the data from the data sources on the dispatcher client device based a dispatcher user profile; and

on the dispatch processing hub, a dispatch payload generator generating a first payload accessible by or for delivery to the plurality of the responder client devices including the first subset of the video and the first subset of the data, the dispatch payload generator further generating a second payload accessible by or for delivery to the at least one dispatcher client device including the second subset of the video and the second subset of the data,

wherein the first and second payloads are determined by the dispatch payload generator as being related to an incident call received by an emergency agency system, wherein the dispatch payload generator processes a dispatcher narrative of the incident call using natural language processing (NLP) to determine a location of an incident associated with the incident call, and wherein the first and second payloads are determined at least in part based on the location of the incident determined using NLP.

18. The system of claim 17, wherein the first and second subsets of the data include geolocations of responders in a geographic region including a location of the incident, wherein the map-based interface includes indicators of one or more of the geolocations, wherein the first subset of the data includes at least one building floor plan for a building at or proximate to a location of an incident associated with the incident call, and wherein the map-based interface includes a link to the at least one building floor plan.

* * * * *