

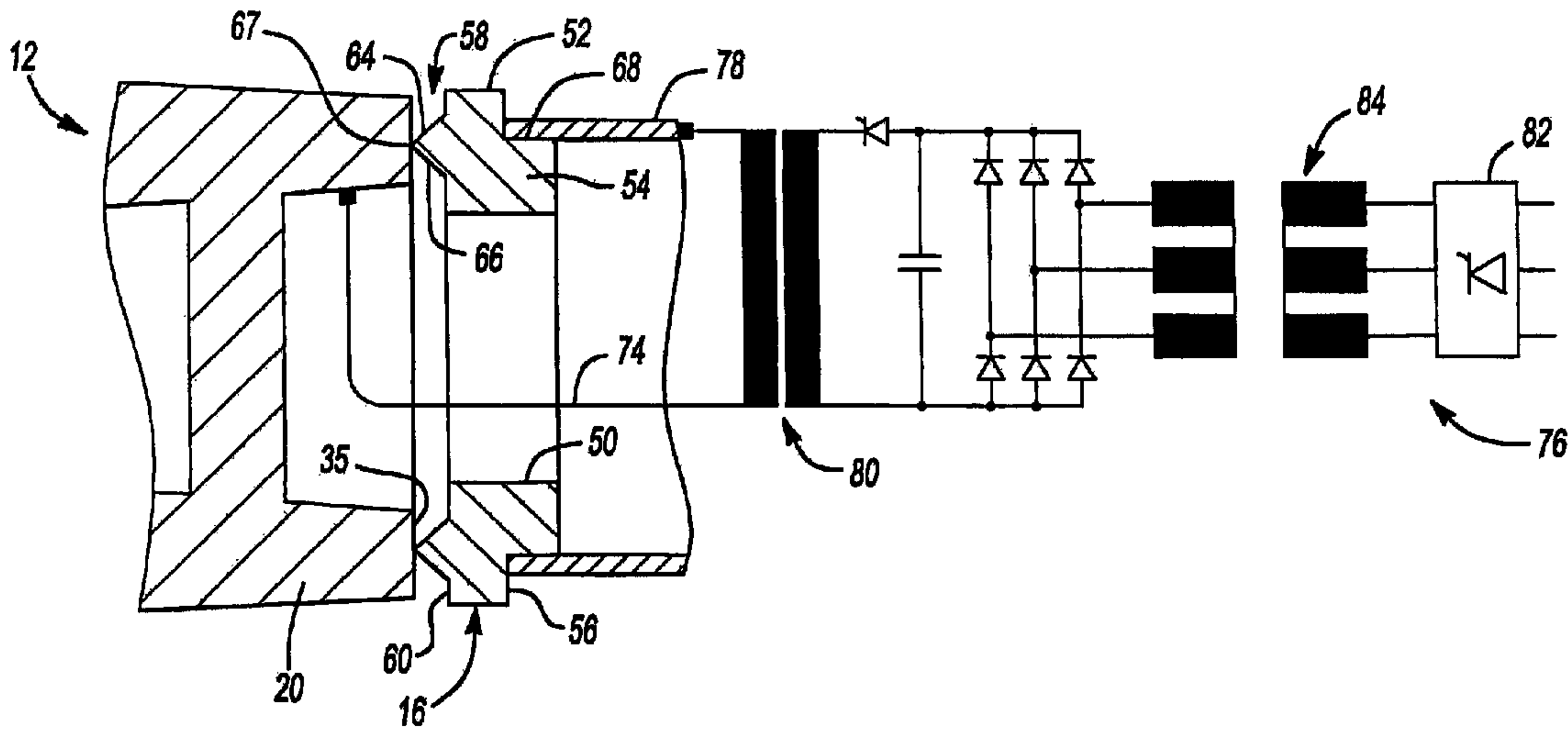

(86) **Date de dépôt PCT/PCT Filing Date:** 2008/02/05  
 (87) **Date publication PCT/PCT Publication Date:** 2008/08/14  
 (45) **Date de délivrance/Issue Date:** 2016/06/07  
 (85) **Entrée phase nationale/National Entry:** 2009/07/23  
 (86) **N° demande PCT/PCT Application No.:** CA 2008/000214  
 (87) **N° publication PCT/PCT Publication No.:** 2008/095286  
 (30) **Priorité/Priority:** 2007/02/06 (US60/899,843)

(51) **Cl.Int./Int.Cl. B23K 11/20** (2006.01),  
**B23K 11/26** (2006.01), **B23K 31/02** (2006.01),  
**B23K 35/22** (2006.01), **B60G 21/05** (2006.01),  
**B60G 7/00** (2006.01), **B62D 7/18** (2006.01),  
**F16D 65/09** (2006.01)  
 (72) **Inventeur/Inventor:**  
 TOEPKER, DIETER, US  
 (73) **Propriétaire/Owner:**  
 MAGNA INTERNATIONAL INC., CA  
 (74) **Agent:** BRANDT, KERSTIN B.

(54) **Titre : SOUDAGE AVEC DECHARGE DE CONDENSATEURS POUR RACCORDER DES PROFILS TUBULAIRES ENROULES DE POUTRES AFIN DE MOULER UN BRAS DE TORSION VIA UNE BAGUE ADAPTATRICE**  
 (54) **Title: CAPACITOR DISCHARGE WELD FOR CONNECTING TUBULAR TWIST BEAM PROFILES TO CAST TRAILING ARM VIA ADAPTER RING**



(57) **Abrégé/Abstract:**

A suspension component for a vehicle includes a cast iron body, a high strength steel tube and an adapter ring. The adapter ring includes a protrusion engaged with a face of the cast iron body. The protrusion is heated to a plasticized state as a capacitor is discharged through the protrusion and the face. The adapter ring is welded to the body upon cooling of the adapter ring. The high strength steel tube is fixed to the adapter ring.

(12) INTERNATIONAL APPLICATION PUBLISHED UNDER THE PATENT COOPERATION TREATY (PCT)

(19) World Intellectual Property Organization  
International Bureau(43) International Publication Date  
14 August 2008 (14.08.2008)

PCT

(10) International Publication Number  
**WO 2008/095286 A1**

## (51) International Patent Classification:

B23K 11/20 (2006.01)      B60G 21/05 (2006.01)  
 B23K 11/26 (2006.01)      B60G 7/00 (2006.01)  
 B23K 31/02 (2006.01)      B62D 7/18 (2006.01)  
 B23K 35/22 (2006.01)      F16D 65/09 (2006.01)

(74) Agents: IMAI, Jeffrey T. et al.; Magna International Inc.,  
337 Magna Drive, Aurora, Ontario L4G 7K1 (CA).

## (21) International Application Number:

PCT/CA2008/000214

(22) International Filing Date: 5 February 2008 (05.02.2008)

(25) Filing Language: English

(26) Publication Language: English

## (30) Priority Data:

60/899,843      6 February 2007 (06.02.2007)      US

(71) Applicant (for all designated States except US): MAGNA  
INTERNATIONAL INC. [CA/CA]; 337 Magna Drive,  
Aurora, Ontario L4G 7K1 (CA).

(72) Inventor; and

(75) Inventor/Applicant (for US only): TOEPKER, Dieter  
[DE/US]; 3284 Harbours Blvd., Waterford, Michigan  
48328 (US).(81) Designated States (unless otherwise indicated, for every  
kind of national protection available): AE, AG, AL, AM,  
AO, AT, AU, AZ, BA, BB, BG, BH, BR, BW, BY, BZ, CA,  
CH, CN, CO, CR, CU, CZ, DE, DK, DM, DO, DZ, EC, EE,  
EG, ES, FI, GB, GD, GE, GH, GM, GT, HN, HR, HU, ID,  
IL, IN, IS, JP, KE, KG, KM, KN, KP, KR, KZ, LA, LC,  
LK, LR, LS, LT, LU, LY, MA, MD, ME, MG, MK, MN,  
MW, MX, MY, MZ, NA, NG, NI, NO, NZ, OM, PG, PH,  
PL, PT, RO, RS, RU, SC, SD, SE, SG, SK, SL, SM, SV,  
SY, TJ, TM, TN, TR, TT, TZ, UA, UG, US, UZ, VC, VN,  
ZA, ZM, ZW.(84) Designated States (unless otherwise indicated, for every  
kind of regional protection available): ARIPO (BW, GH,  
GM, KE, LS, MW, MZ, NA, SD, SL, SZ, TZ, UG, ZM,  
ZW), Eurasian (AM, AZ, BY, KG, KZ, MD, RU, TJ, TM),  
European (AT, BE, BG, CH, CY, CZ, DE, DK, EE, ES, FI,  
FR, GB, GR, HR, HU, IE, IS, IT, LT, LU, LV, MC, MT, NL,  
NO, PL, PT, RO, SE, SI, SK, TR), OAPI (BF, BJ, CF, CG,  
CI, CM, GA, GN, GQ, GW, ML, MR, NE, SN, TD, TG).

## Published:

- with international search report
- before the expiration of the time limit for amending the  
claims and to be republished in the event of receipt of  
amendments

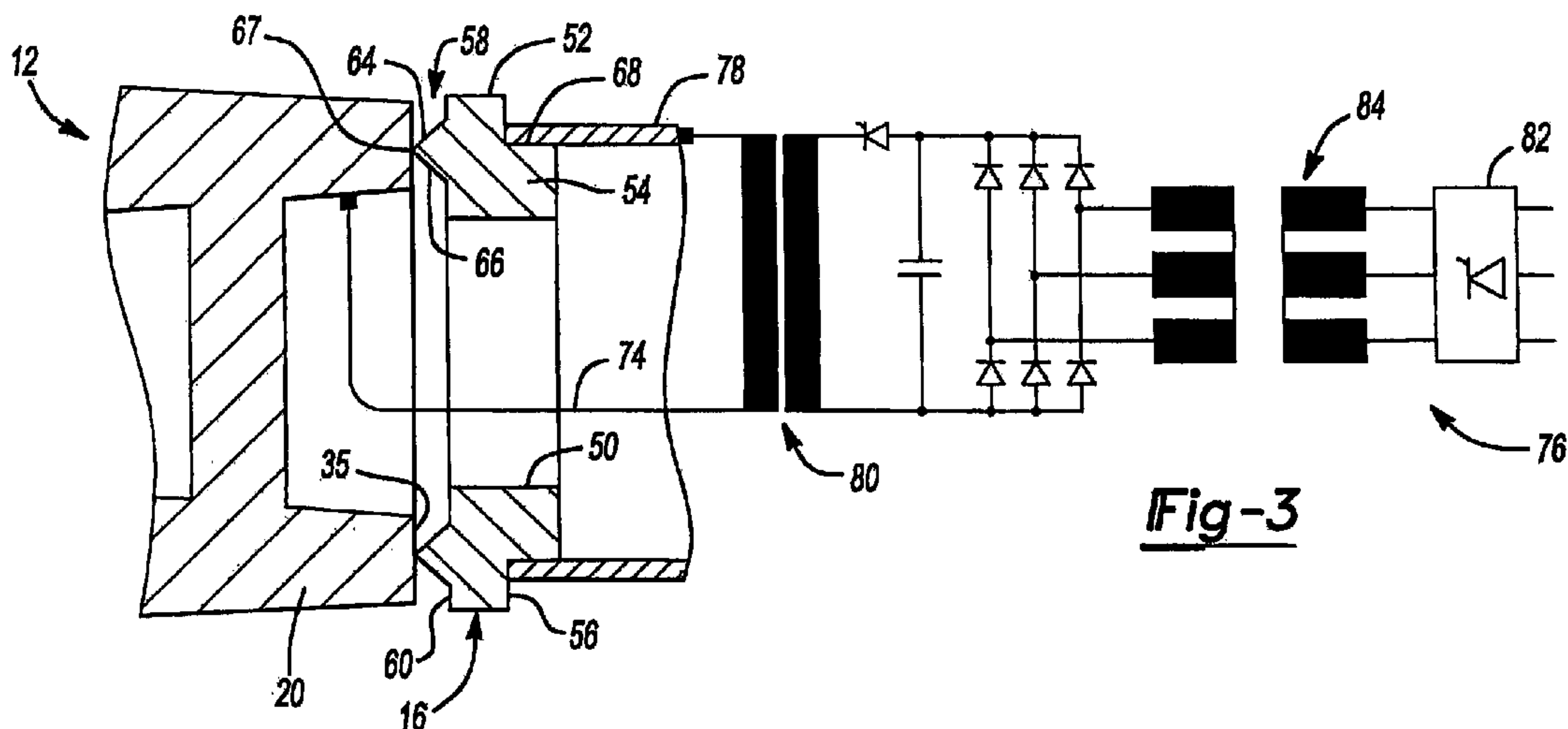
(54) Title: CAPACITOR DISCHARGE WELD FOR CONNECTING TUBULAR TWIST BEAM PROFILES TO CAST TRAIL-  
ING ARM VIA ADAPTER RING**Fig-3**

(57) Abstract: A suspension component for a vehicle includes a cast iron body, a high strength steel tube and an adapter ring. The adapter ring includes a protrusion engaged with a face of the cast iron body. The protrusion is heated to a plasticized state as a capacitor is discharged through the protrusion and the face. The adapter ring is welded to the body upon cooling of the adapter ring. The high strength steel tube is fixed to the adapter ring.

WO 2008/095286 A1

## CAPACITOR DISCHARGE WELD FOR CONNECTING TUBULAR TWIST BEAM PROFILES TO CAST TRAILING ARM VIA ADAPTER RING

### BACKGROUND

**[0001]** The present disclosure generally relates to connecting components constructed from dissimilar materials. More particularly, the present disclosure relates to a capacitor discharge welding operation for connecting high strength steel tubes to cast iron members using an adapter ring.

**[0002]** Designers and engineers of vehicles have struggled with the challenge of connecting components constructed from different materials for quite some time. This challenge arises frequently because certain components lend themselves to being constructed from certain types of materials more than others. In particular, vehicle suspension components such as steering knuckles, brake spiders and trailing arms often have relatively complex shapes that are much more easily cast than produced by other manufacturing processes. Cast iron is a typical material used due to its low cost and relatively high strength. On the other hand, more simple structural members may be formed from rolled sheet or extruded tubes. Components having planar sheet or tubular profiles may be constructed from a number of materials including low carbon steel, high strength micro-alloyed steel and aluminum. Other components may be constructed using other processes such as forging. Forged components may be constructed from yet another set of engineering materials.

**[0003]** Difficulties arise when attempting to structurally interconnect components made from the various materials. In particular, welding cast iron to

steel typically results in a brittle weld connection due to the high carbon content of the cast iron. A brittle weld is created because the typical weld process of MIG welding forms a nugget-type or fusion weld. During MIG welding, the interface between the two components to be welded is heated to the melting point of both workpieces. After cooling and recombination of material, a nugget forms. The nugget contains all of the alloys of the two materials. Some of these combinations may have undesirable characteristics contributing to the brittle weld connection. In sum, the AC welding operation imparts too much heat to the welded components

**[0004]** Other processes to join dissimilar materials, specifically cast iron and steel, have been utilized. In one example, a magnetic arc system begins by engaging a face of a cast iron component with a face of a high strength steel component. Current is passed through both pieces. The workpieces are moved apart and an electric arc is formed. The electric arc is chased by a magnetic field. The ends of the components in contact with the electric arc heat up to the point of melting. The components are then pushed back together at a predetermined load to form the joint. While this method may produce desirable joints, it is very expensive due to the very high cost of the machines cooperating with one another to define the magnetic arc system. Accordingly, improvements in the field of interconnecting structural components having different materials are still desirable.

## SUMMARY

**[0005]** A suspension component for a vehicle includes a cast iron body, a high strength steel tube and an adapter ring. The adapter ring includes a protrusion engaged with a face of the cast iron body. The protrusion is heated to a plasticized state as a capacitor is discharged through the protrusion and the face. The adapter ring is welded to the body upon cooling of the adapter ring. The high strength steel tube is fixed to the adapter ring.

**[0005.1]** A suspension component for a vehicle, comprising: a suspension arm comprising a cast iron body having a tubular boss terminating at an axially facing end face; an adapter ring comprising an annular body having an axially extending through aperture and an axially facing end surface having an axially extending annular protrusion concentrically disposed on said end surface, said protrusion being deformably heated to a plasticized state and welded to the end face of said tubular boss through a capacitor discharge welding process; said adapter ring further comprising an opposing axially facing end surface defining an annular radially extending flange, and having an annular pilot extending in an axial direction from said flange opposite said protrusion, a surface of said flange facing an axial direction opposite said protrusion defining a land radially outward of said pilot; and a steel tube terminating at an axially facing end face, wherein said pilot is axially inserted within said steel tube and the end face of said steel tube is fixed to said land of said adapter ring; wherein said aperture in said adapter ring allows an electrode to pass through said steel tube and said adapter ring to engage said cast iron body, and wherein said protrusion on said adapter ring is heated to a

plasticized state as a capacitor is discharged through said protrusion and the end face of said tubular boss.

## DRAWINGS

5           **[0006]** The drawings described herein are for illustration purposes only and are not intended to limit the scope of the present disclosure in any way.

**[0007]** FIG. 1 is a fragmentary perspective view of a suspension assembly of the present disclosure;

**[0008]** FIG. 2 is a fragmentary exploded perspective view of a  
10 suspension assembly according to the present disclosure;

**[0009]** FIG. 3 is a fragmentary cross-sectional side view of a cast iron component arranged for capacitor discharge welding to an adapter ring; and

**[0010]** FIG. 4 is a cross-sectional side view of the suspension assembly after capacitor discharge welding.

15

## DETAILED DESCRIPTION

**[0011]** The following description is merely exemplary in nature and is not intended to limit the present disclosure, application, or uses. It should be

20

understood that throughout the drawings, corresponding reference numerals indicate like or corresponding parts and features.

**[0012]** Figures 1 and 2 depict a suspension assembly 10 having a trailing arm 12, a tube 14 and an adapter ring 16. As will be described in greater detail below, adapter ring 16 is constructed from a mild or low carbon steel material that is fixed to trailing arm 12 via capacitor discharge welding. Trailing arm 12 is constructed from a cast iron material. Adapter ring 16 is subsequently fixed to tube 14. Tube 14 may be constructed from a high strength steel such as 22MnB5. Tube 14 may also be constructed from high strength steels including ferrite, bainite or martensite. Tube 14 is fixed to adapter ring 16 via a weld 18.

**[0013]** Trailing arm 12 includes a cylindrically shaped central boss 20, an end boss 22, a first flange 24 and a second flange 26. Central boss 20 and end boss 22 are interconnected by a first rib 28, a spaced apart and substantially parallel second rib 30 and a third rib 32. Third rib 32 interconnects first rib 28 and second rib 30. An aperture 34 extends through third rib 32 to reduce the weight of trailing arm 12. Central boss 20 terminates at a substantially planar face 35.

**[0014]** On the opposite end of trailing arm 12, first flange 24 and second flange 26 extend substantially perpendicular to one another. A bracket 36 supports first flange 24 and second flange 26. More particularly, bracket 36 includes first and second sidewalls 38,40 extending between first flange 24 and second flange 26. A center panel 42 interconnects first sidewall 38 and second sidewall 40.

**[0015]** A beam portion 44 interconnects first sidewall 38 and central boss 20. Due to the relatively complex geometry of trailing arm 12, it is beneficial to use a casting process to economically form this suspension component. Although not explicitly shown in the figures, it should be appreciated that trailing arm 12 is configured to connect to other vehicle components (not shown) at end boss 22, first flange 24 and second flange 26.

**[0016]** While certain component interconnections may be made with flanges and fasteners similar to the arrangement shown in relation to first flange 24, it may be beneficial to directly fix certain components of a vehicle to others. Component weight, cost and assembly time may be reduced by eliminating flanges, their associated fasteners and the time to install each fastener. As mentioned earlier, difficulties arise when components constructed from different materials are attempted to be directly joined. The capacitor discharge welding operation of the present disclosure overcomes these challenges.

**[0017]** Figures 2 and 3 depict adapter ring 16 as formed from a mild or low carbon steel having an aperture 50 extending therethrough. Adapter ring 16 includes a flange 52 and a pilot 54 integrally formed with one another. A land 56 is formed at the intersection of flange 52 and pilot 54. A projection 58 axially extends from a surface 60 of adapter ring 16. Surface 60 is substantially planar and extends parallel to land 56. Projection 58 is shaped as a substantially uninterrupted ring having a triangular cross section. The triangular cross section of projection 58 is defined at least in part by a first leg 64 and a second leg 66. Legs 64,66 extend from surface 60 and intersect at a contact ring 67. Contact

ring 67 is in engagement with face 35 of trailing arm 12. An included angle between first leg 64 and second leg 66 is depicted in the Figures as being approximately ninety degrees. It should be appreciated that a projection having an included angle viewed in cross section ranging from thirty to ninety degrees is contemplated as part of the present disclosure. The configuration of projection 58 will provide an appropriate amount of electrical contact as well as plasticized material to form the weld joint.

**[0018]** Flange 52 has an outer diameter substantially similarly sized to the outer diameter of central boss 20. Pilot 54 includes an outer cylindrical surface 68 having a diameter smaller than the outer diameter defined by flange 52 but nearly identical in size to an inner cylindrical surface 70 of tube 14. Pilot 54 aligns tube 14 with trailing arm 12. After adapter ring 16 has been coupled to trailing arm 12, an end face 72 of tube 14 engages adapter ring 16 at land 56 prior to fixing tube 14 thereto.

**[0019]** As most clearly shown in Figure 3, adapter ring 16 is coupled to trailing arm 12 prior to tube 14 being fixed to adapter ring 16. To perform the capacitor discharge welding operation, a first electrode 74 of a capacitor welding machine 76 passes through aperture 50 of adapter ring 16. First electrode 74 is electrically coupled to trailing arm 12 at a location proximate face 35. A second electrode 78 is electrically coupled to adapter ring 16. Second electrode 78 may be formed as a tubular structure shaped similarly to tube 14. By shaping second electrode 78 in this manner, an electrical path through projection 58 is formed.

Furthermore, an axial force may be applied to second electrode 78 to engage projection 58 with face 35.

**[0020]** Adapter ring 16 is fixed to trailing arm 12 in a process where a capacitor 80 is charged to a voltage of approximately 3000 volts fed by a high-power thyristor 82 to the primary side of a specially designed impulse transformer 84. Upon capacitor discharge, the welding pulse generally yields a diffusion-type weld. Projection 58, beginning at contact ring 67, is heated to a plastic state and a mixing of the crystals from each material is evident in Figure 4 at zone 86. A force continues to be applied to trailing arm 12 and adapter ring 16 such that the plasticized material is squeezed out from the contact area. Trailing arm 12 and adapter ring 16 are moved toward one another. The resulting contact area between the two components is forge welded. Due to the relatively low heat input and rapid cooling rates associated with capacitor discharge welding, the heat-affected zone is extremely small compared to other processes. This localized heating enables welding near heat-sensitive materials and results in little to no weld zone discoloration.

**[0021]** To achieve a high quality capacitor discharged weld, the contact pressure and the weld energy are carefully controlled. Only after a predetermined axial force or contact pressure has been reached is the energy stored in the capacitors discharged and welding begins. The energy pulse duration ranges from 4 to 15 milliseconds. The energy pulse is characterized by a sharp rise during the first 1-4 milliseconds followed by an exponential current attenuation. The weld energy is focused in the contact region and the parts fuse

nearly immediately. Toward the end of the welding pulse, a somewhat pronounced austenizing process occurs via heat conduction in the regions adjacent to the weld zone. Rapid cooling induces martensitic transformation.

**[0022]** With cast irons, a low hardness and austenitic structure is observed in the weld flash. It has a fine dendritic cellular structure with cementite at the grain boundaries of the supersaturated solid solutions. This phenomenon seems to be due to the high cooling rate and extreme overheating of the molten material in the short austenized state of the weld area, which is important for the welding action. As such, particular carbides with a high melting point are no longer dissolved. Thus, supersaturation is excluded and the hardness will not exceed base material values.

**[0023]** The capacitor discharge weld technique of the present disclosure makes it possible to weld a large assortment of materials. While an interconnection between cast iron and low carbon steel has been described, materials including beryllium, tungsten, molybdenum and other high melting-point materials may be joined using capacitor discharge welding. The extremely short pulse duration permits welding high electric and thermal conductivity materials such as copper, bronze, silver, steel, nickel and platinum. It is also possible to weld refractory materials such as tantalum and molybdenum, as well as titanium. Thick or thin material combinations suitable for capacitor discharge welding include stainless steel, conventional steels, alloy steels, brass, nickel and most hard metals.

**[0024]** The capacitor discharge weld operation may be monitored for quality and process reliability by measuring the upset of the projection as indicated by the distance adapter ring 16 and trailing arm 12 move toward one another during the welding process. The measured projection upset is compared with minimum and maximum tolerances to determine if the part should be accepted. By monitoring weld parameters and pertinent weld characteristics, an efficient quality monitoring system may be implemented to assure high-quality welds. The weld quality monitoring system may measure parameters including weld energy, weld force, peak currents, time integral of weld current, pre-weld height measurement and weld upset.

**[0025]** Once adapter ring 16 has been welded to trailing arm 12, first electrode 74 and second electrode 78 are removed. Tube 14 is now positioned such that outer cylindrical surface 68 of pilot 54 engages inner cylindrical surface 70 of tube 14. Also, end face 72 of tube 14 is placed into engagement with land 56. At this time, tube 14 and adapter ring 16 are fixed to one another via a typical welding process such as MIG or TIG welding. To allow the use of standard welding techniques between adapter ring 16 and tube 14, adapter ring 16 may be constructed from a low to medium carbon steel having a maximum of .28 percent carbon content. Alternate attachment processes including laser welding, riveting or adhesive bonding may also be used to fix tube 14 to adapter ring 16.

**[0026]** While a trailing arm and tube interconnection has been described in detail, it should be appreciated that the capacitor discharge welding

process used in conjunction with an adapter ring may be applied to any number of vehicle structural assemblies including cast iron components such as steering knuckles, brackets or brake spiders being coupled to high strength steel components such as torsion bars, tie rods or links, among other combinations.

**[0027]** The capacitor discharge welding process produces a superior diffusion-type weld with the consistency and high production rate of resistance welding. Capacitor discharge welding results in metal bonding without distortion or discoloration and with minimal part heating. Base material strengths are achieved even for vast thermal conductivity variations or dimensional differences. Welding parameters such as contact pressure, weld energy and projection shape are precisely controllable and repeatable. Process variations may be detected by monitoring the weld energy, weld force, peak current, pre-weld height and upset distance so that post-weld inspections are not needed to assure weld quality.

**[0028]** Furthermore, the foregoing discussion discloses and describes merely exemplary embodiments of the present invention. One skilled in the art will readily recognize from such discussion, and from the accompanying drawings and claims, that various changes, modifications and variations may be made therein without departing from the scope of the invention as defined in the following claims.

### Claims

What is claimed is:

- 5           1.       A suspension component for a vehicle, comprising:  
              a cast iron body having a face;  
              an adapter ring having a protrusion engaged with the face of the body,  
the protrusion being heated to a plasticized state as a capacitor is discharged  
through the protrusion and the face, the adapter ring being welded to the body  
10 upon cooling of the adapter ring; and  
              a high strength steel tube fixed to the adapter ring.
2.       The suspension component of claim 1 wherein the body has a  
tubular boss terminating at the face, the tubular boss and the adapter ring  
15 having substantially similarly sized outer diameters.
3.       The suspension component of claim 1 wherein the protrusion is  
shaped as an uninterrupted ring.
- 20           4.       The suspension component of claim 3 wherein a cross-section of  
the protrusion is triangularly shaped.
5.       The suspension component of claim 4 wherein a contact circle  
between the body and the adapter ring is defined at an intersection of two legs  
25 of the triangularly shaped cross-section.

6. The suspension component of claim 5 wherein an included angle between the two legs ranges between 30 and 90 degrees.

5 7. The suspension component of claim 1 wherein the adapter ring includes an aperture extending therethrough adapted to receive an electrode of the capacitor, the electrode adapted to be electrically coupled to the body.

8. The suspension component of claim 1 wherein the body includes  
10 a first flange adapted to be coupled to a vehicle component other than the tube.

9. The suspension component of claim 1 wherein the high strength steel tube is constructed from a micro alloyed steel including one of ferrite, bainite and martensite.

15

10. The suspension component of claim 1 wherein the high strength steel tube is constructed from 22MnB5.

11. The suspension component of claim 1 wherein the adapter ring  
20 includes a pilot positioned within the high strength steel tube, an end face of the tube engaging a land formed on the adapter ring.

12. The suspension component of claim 1 wherein the adapter ring is constructed from steel having a maximum carbon content of .28 percent.

13. A suspension component for a vehicle, comprising:

a suspension arm comprising a cast iron body having a tubular boss terminating at an axially facing end face;

an adapter ring comprising an annular body having an axially extending through aperture and an axially facing end surface having an axially extending annular protrusion concentrically disposed on said end surface, said protrusion being deformably heated to a plasticized state and welded to the end face of said tubular boss through a capacitor discharge welding process;

said adapter ring further comprising an opposing axially facing end surface defining an annular radially extending flange, and having an annular pilot extending in an axial direction from said flange opposite said protrusion, a surface of said flange facing an axial direction opposite said protrusion defining a land radially outward of said pilot; and

a steel tube terminating at an axially facing end face, wherein said pilot is axially inserted within said steel tube and the end face of said steel tube is fixed to said land of said adapter ring;

wherein said aperture in said adapter ring allows an electrode to pass through said steel tube and said adapter ring to engage said cast iron body, and

wherein said protrusion on said adapter ring is heated to a plasticized state as a capacitor is discharged through said protrusion and the end face of said tubular boss.

14. The suspension component of claim 13 wherein said tubular boss and said adapter ring have substantially similarly sized outer diameters.

5 15. The suspension component of claim 13 wherein said steel tube is constructed from a micro alloyed steel including one of ferrite, bainite and martensite.

10 16. The suspension component of claim 13 wherein said steel tube is constructed from 22MnB5.

17. The suspension component of claim 13 wherein said adapter ring is constructed from steel having a maximum carbon content of 0.28 percent.

**Fig-1**

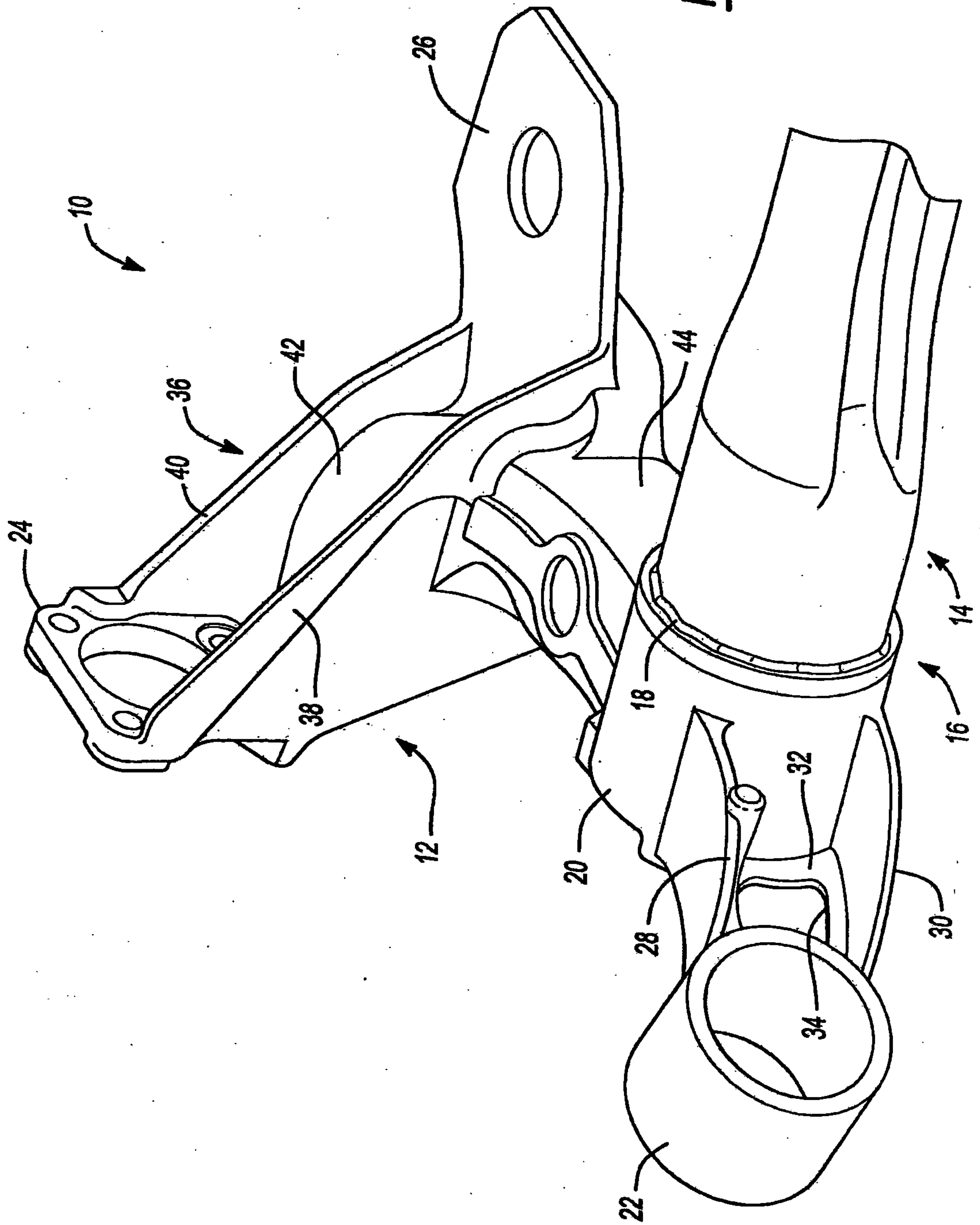

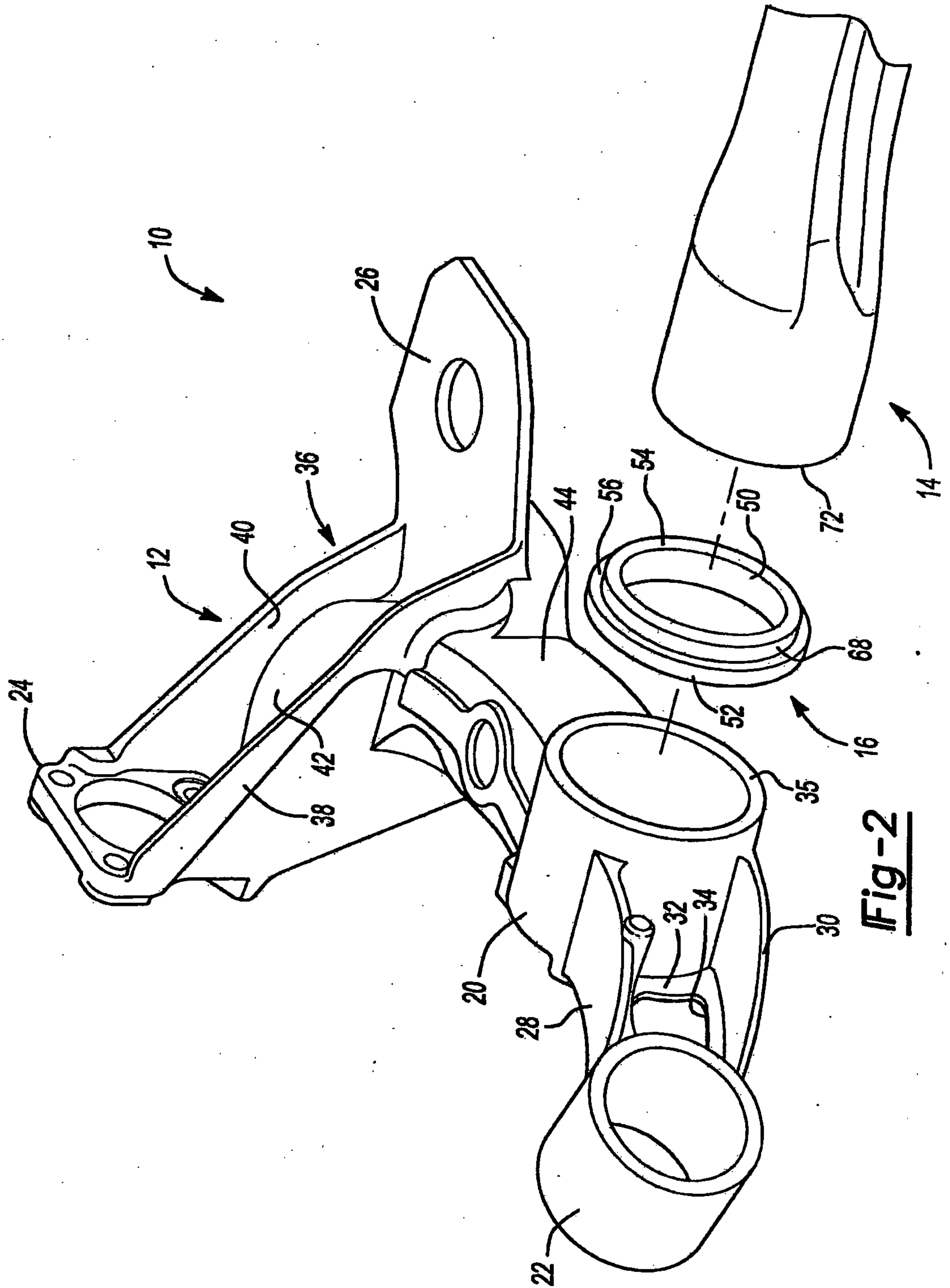

**Fig-2**

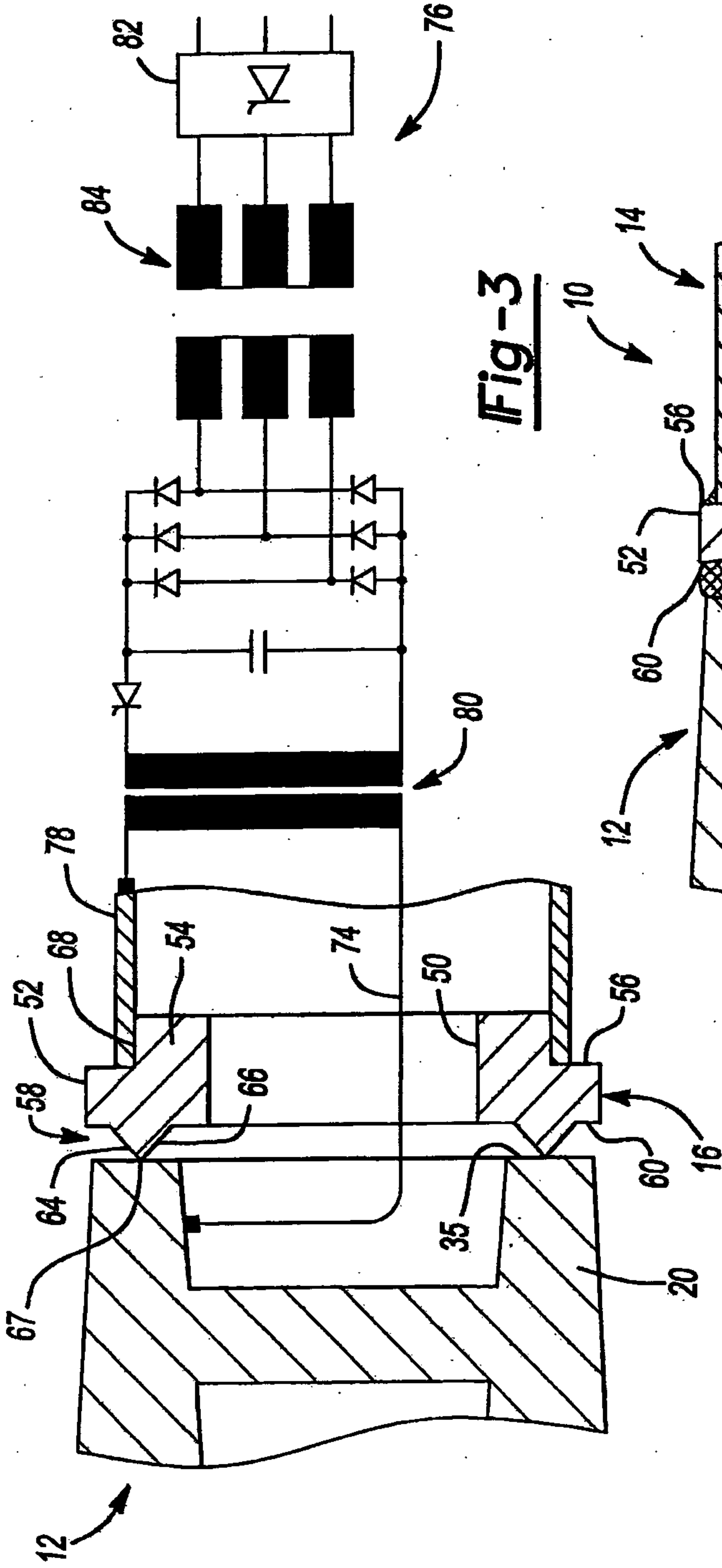

Fig-3

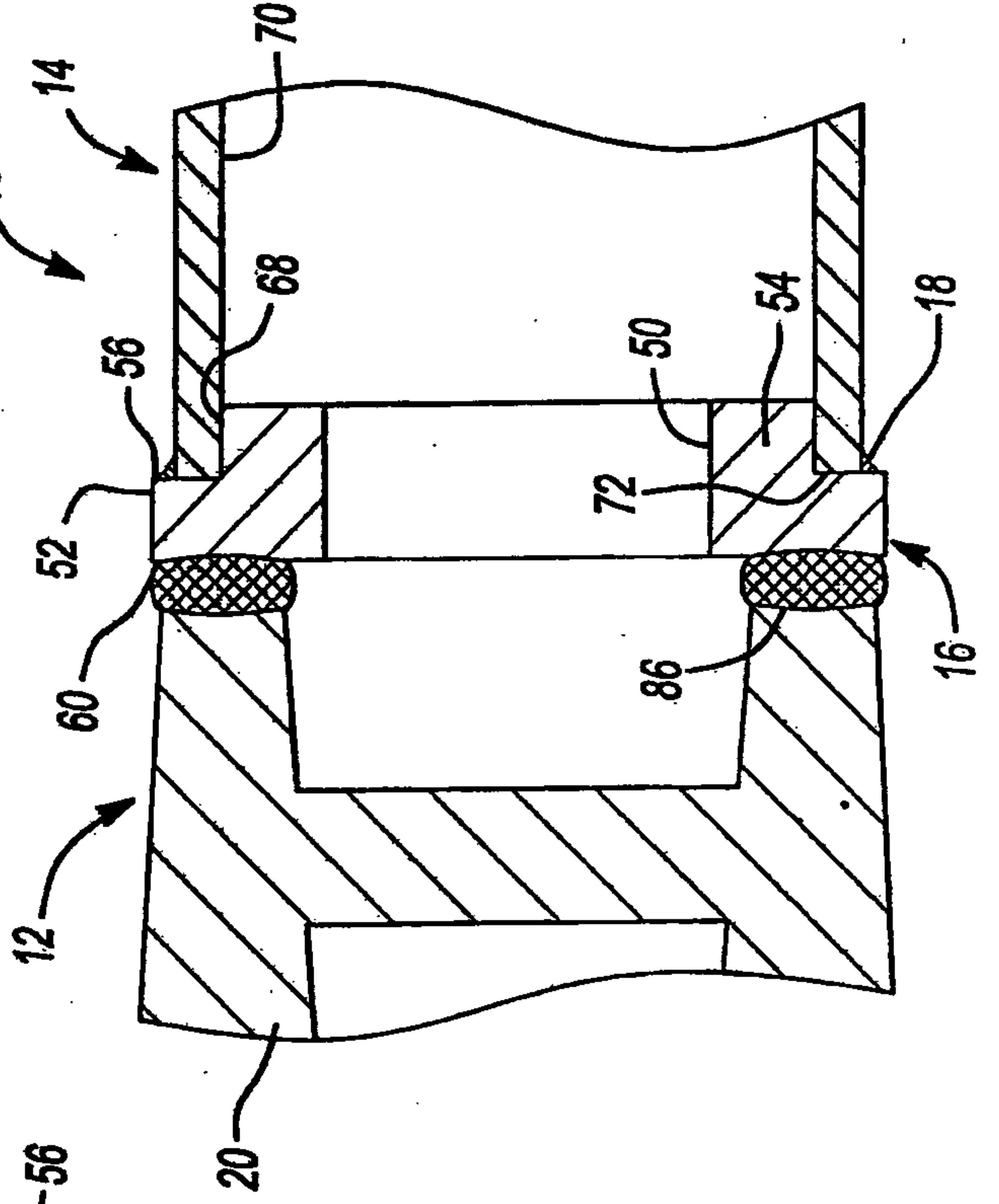

Fig-4

