



- (51) **International Patent Classification:**  
*A61M 5/178* (2006.01)
- (21) **International Application Number:**  
PCT/US2016/032534
- (22) **International Filing Date:**  
13 May 2016 (13.05.2016)
- (25) **Filing Language:** English
- (26) **Publication Language:** English
- (30) **Priority Data:**  
62/162,580 15 May 2015 (15.05.2015) US
- (71) **Applicant:** C.R.BARD, INC. [US/US]; 730 Central Avenue, Murray Hill, NJ 07974 (US).
- (72) **Inventors:** RIBELIN, Rex, A.; 293 East Twin Bridges Lane, Midvale, UT 84047 (US). BLANCHARD, Daniel, B.; 4707 Summerwood Drive, Bountiful, UT 84010 (US). RUSSELL, Thomas, S.; 8640 South Aspen Way, Sandy, UT 84093 (US). RICH, Matthew, C.; 4761 West Oregon Trail Way, Herriman, UT 84096 (US). MUSE, Jay, A.; 1589 East Laird Avenue, Salt Lake City, UT 84105 (US).
- (74) **Agent:** WIGHT, Todd, W.; Rutan & Tucker LLP, 611 Anton Boulevard, Suite 1400, Costa Mesa, CA 92626 (US).
- (81) **Designated States** (unless otherwise indicated, for every kind of national protection available): AE, AG, AL, AM, AO, AT, AU, AZ, BA, BB, BG, BH, BN, BR, BW, BY,

BZ, CA, CH, CL, CN, CO, CR, CU, CZ, DE, DK, DM, DO, DZ, EC, EE, EG, ES, FI, GB, GD, GE, GH, GM, GT, HN, HR, HU, ID, IL, IN, IR, IS, JP, KE, KG, KN, KP, KR, KZ, LA, LC, LK, LR, LS, LU, LY, MA, MD, ME, MG, MK, MN, MW, MX, MY, MZ, NA, NG, NI, NO, NZ, OM, PA, PE, PG, PH, PL, PT, QA, RO, RS, RU, RW, SA, SC, SD, SE, SG, SK, SL, SM, ST, SV, SY, TH, TJ, TM, TN, TR, TT, TZ, UA, UG, US, UZ, VC, VN, ZA, ZM, ZW.

- (84) **Designated States** (unless otherwise indicated, for every kind of regional protection available): ARIPO (BW, GH, GM, KE, LR, LS, MW, MZ, NA, RW, SD, SL, ST, SZ, TZ, UG, ZM, ZW), Eurasian (AM, AZ, BY, KG, KZ, RU, TJ, TM), European (AL, AT, BE, BG, CH, CY, CZ, DE, DK, EE, ES, FI, FR, GB, GR, HR, HU, IE, IS, IT, LT, LU, LV, MC, MK, MT, NL, NO, PL, PT, RO, RS, SE, SI, SK, SM, TR), OAPI (BF, BJ, CF, CG, CI, CM, GA, GN, GQ, GW, KM, ML, MR, NE, SN, TD, TG).

**Declarations under Rule 4.17:**

- as to applicant's entitlement to apply for and be granted a patent (Rule 4.17(ii))
- of inventorship (Rule 4.17(iv))

**Published:**

- with international search report (Art. 21(3))
- before the expiration of the time limit for amending the claims and to be republished in the event of receipt of amendments (Rule 48.2(h))

(54) **Title:** CATHETER INSERTION DEVICE INCLUDING TOP-MOUNTED ADVANCEMENT COMPONENTS

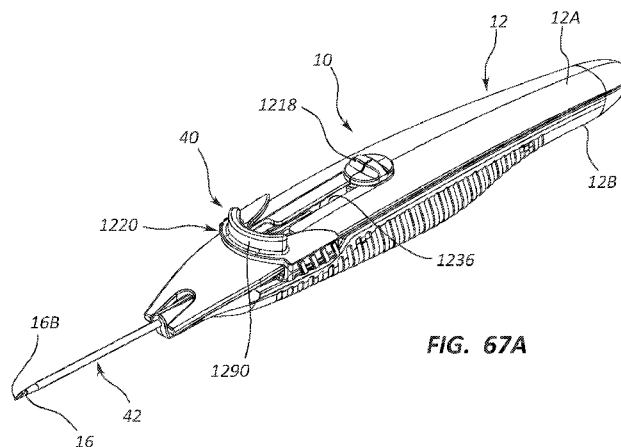

FIG. 67A

(57) **Abstract:** An insertion tool for inserting a catheter into a patient's body is disclosed. In one embodiment, the insertion tool comprises a housing in which at least a portion of the catheter is initially disposed, a hollow needle distally extending from the housing with the catheter pre-disposed over the needle, and a guidewire pre-disposed within the needle. A guidewire advancement assembly with a first finger pad is included for selectively advancing the guidewire distally past a distal end of the needle in preparation for distal advancement of the catheter. A catheter advancement assembly with a second finger pad is also included for selectively advancing the catheter into the patient. The finger pads are positioned such that a user can begin to advance the second finger pad after advancing the first finger pad without substantially re-positioning the thumb or finger of the user so as to successively advance the guidewire and catheter.

**CATHETER INSERTION DEVICE INCLUDING TOP-MOUNTED  
ADVANCEMENT COMPONENTS**

**CROSS-REFERENCE TO RELATED APPLICATIONS**

[0001] This application is a continuation-in-part of U.S. Patent Application No. 14/702,580, filed May 1, 2015, and titled “Catheter Placement Device Including Guidewire and Catheter Control Elements,” which claims the benefit of U.S. Provisional Patent Application No. 61/988,114, filed May 2, 2014, and titled “Catheter Placement Device Including Catheter and Guidewire Control Systems” and which is a continuation-in-part of U.S. Patent Application No. 14/099,050, filed December 6, 2013, and titled “Guidewire Extension System for a Catheter Placement Device,” which claims the benefit of U.S. Provisional Patent Application No. 61/771,703, filed March 13, 2013, and titled “Needle Safety and Guidewire Extension Systems for a Catheter Insertion Device” and which is a continuation-in-part of U.S. Patent Application No. 13/107,781, filed May 13, 2011, now U.S. Patent No. 8,932,258, and titled “Catheter Placement Device and Method,” which claims the benefit of the following U.S. Provisional Patent Application Nos.: 61/345,005, filed May 14, 2010, and titled “Catheter Insertion System Including an Integrated Guidewire Dilator;” 61/345,022, filed May 14, 2010, and titled “Systems and Methods for Placement of an Intermediate Dwell Catheter Including a Needle Blunting System;” 61/372,050, filed August 9, 2010, and titled “Catheter Insertion Tool Including Fold-out Guidewire Advancement Flaps;” and 61/385,844, filed September 23, 2010, and titled “Catheter Insertion Tool Including Guidewire Advancement Component.” This application also claims the benefit of U.S. Provisional Patent Application No. 62/162,580, filed May 15, 2015, and titled “Catheter Placement Device Including Top-Mounted Advancement Components.” Each of the aforementioned applications is incorporated herein by reference in its entirety.

**BRIEF SUMMARY**

[0002] Briefly summarized, embodiments of the present invention are directed to an insertion tool for inserting a catheter or other tubular medical device into a body of a patient. The insertion tool in one embodiment unifies needle insertion, guidewire advancement, and catheter insertion in a single device to provide for a simple catheter placement procedure.

[0003] In one embodiment, the insertion tool comprises a housing in which at least a portion of the catheter is initially disposed, a hollow needle distally extending from the housing

with at least a portion of the catheter pre-disposed over the needle, and a guidewire pre-disposed within the needle. An advancement assembly is also included for selectively advancing the guidewire distally past a distal end of the needle in preparation for distal advancement of the catheter. In one embodiment a catheter advancement assembly is also included for selectively advancing the catheter into the patient. Each advancement assembly can include a slide or other actuator that enables a user to selectively advance the desired component.

**[0004]** In one embodiment the catheter advancement assembly further includes a handle that is initially and removably attached to a hub of the catheter within the housing. Distal movement of handle by a user in turn distally moves the catheter distally from the housing. The handle can include a needle safety component for isolating a distal tip of the needle when the needle is removed from the catheter and the distal tip received into the handle. In addition, various guidewire and catheter advancement assemblies are disclosed herein.

**[0005]** In yet another embodiment, various features are included with the insertion tool, including: actuation of the guidewire and catheter advancement assemblies without moving the hand of the user that grasps the insertion tool during the catheter insertion procedure; selective advancement of one of the guidewire or catheter based upon previous advancement of the other; and guidewire blunting features.

**[0006]** In another embodiment. The guidewire and catheter advancement assemblies each include user engagement components that are configured such that the user can begin to advance the second user component after advancing the first user engagement component without substantially re-positioning the thumb or finger used by the user for advancement.

**[0007]** In yet another embodiment, the catheter advancement assembly includes a handle assembly with first and second wings. A cover portion extends between the first and second wings and is positioned such that advancement of the guidewire advancement assembly and the catheter advancement assembly can be accomplished by a single thumb or finger of the user.

**[0008]** These and other features of embodiments of the present invention will become more fully apparent from the following description and appended claims, or may be learned by the practice of embodiments of the invention as set forth hereinafter.

**BRIEF DESCRIPTION OF THE DRAWINGS**

[0009] A more particular description of the present disclosure will be rendered by reference to specific embodiments thereof that are illustrated in the appended drawings. It is appreciated that these drawings depict only typical embodiments of the invention and are therefore not to be considered limiting of its scope. Example embodiments of the invention will be described and explained with additional specificity and detail through the use of the accompanying drawings in which:

[00010] FIGS. 1A and 1B are various views of a catheter insertion device according to one embodiment;

[00011] FIGS. 2A and 2B are various exploded views of the catheter insertion device of FIGS. 1A and 1B;

[00012] FIGS. 3A and 3B show various views of one stage of use of the catheter insertion tool of FIGS. 1A and 1B according to one embodiment;

[00013] FIGS. 4A and 4B show various views of one stage of use of the catheter insertion tool of FIGS. 1A and 1B according to one embodiment;

[00014] FIGS. 5A and 5B show various views of one stage of use of the catheter insertion tool of FIGS. 1A and 1B according to one embodiment;

[00015] FIGS. 6A and 6B show various views of one stage of use of the catheter insertion tool of FIGS. 1A and 1B according to one embodiment;

[00016] FIGS. 7A and 7B show various views of one stage of use of the catheter insertion tool of FIGS. 1A and 1B according to one embodiment;

[00017] FIG. 8 shows one stage of use of the catheter insertion tool of FIGS. 1A and 1B according to one embodiment;

[00018] FIG. 9 shows one stage of use of the catheter insertion tool of FIGS. 1A and 1B according to one embodiment;

[00019] FIGS. 10A-10C shows various views of a needle safety component and environment for a catheter insertion tool, according to one embodiment;

**[00020]** FIGS. 11A-11D are various views of a catheter insertion device according to one embodiment;

**[00021]** FIGS. 12A and 12B are various views of a portion of the catheter insertion device of FIGS. 11A-11D;

**[00022]** FIGS. 13A and 13B are various views of a portion of the catheter insertion device of FIGS. 11A-11D;

**[00023]** FIGS. 14A-14F show various stages of use of the catheter insertion tool of FIGS. 11A-11D according to one embodiment;

**[00024]** FIGS. 15A and 15B are various views of a catheter insertion device according to one embodiment;

**[00025]** FIG. 16 is a cross sectional side view of an integrated guidewire/dilator for use with the catheter insertion device of FIGS. 15A and 15B;

**[00026]** FIGS. 17A-17C are various views of a slotted needle for use with the catheter insertion device of FIGS. 15A and 15B according to one embodiment;

**[00027]** FIG. 18 is a cross sectional side view of a portion of the catheter insertion device of FIGS. 15A and 15B;

**[00028]** FIG. 19 shows one stage of use of the catheter insertion tool of FIGS. 15A and 15B according to one embodiment;

**[00029]** FIGS. 20A and 20B show one stage of use of the catheter insertion tool of FIGS. 15A and 15B according to one embodiment;

**[00030]** FIGS. 21A and 21B show one stage of use of the catheter insertion tool of FIGS. 15A and 15B according to one embodiment;

**[00031]** FIG. 22 shows one stage of use of the catheter insertion tool of FIGS. 15A and 15B according to one embodiment;

**[00032]** FIG. 23 shows one stage of use of the catheter insertion tool of FIGS. 15A and 15B according to one embodiment;

**[00033]** FIG. 24 shows one stage of use of the catheter insertion tool of FIGS. 15A and 15B according to one embodiment;

**[00034]** FIGS. 25A and 25B shows various views of a needle distal tip and guidewire blunting design according to one embodiment;

**[00035]** FIG. 26 is a perspective view of a needle distal tip design according to one embodiment;

**[00036]** FIG. 27 is a perspective view of a catheter insertion tool according to one embodiment;

**[00037]** FIG. 28 is a cross sectional view of a catheter insertion tool according to one embodiment;

**[00038]** FIGS. 29A and 29B are various views of a catheter insertion tool according to one embodiment;

**[00039]** FIG. 30 is a perspective view of a catheter insertion tool according to one embodiment;

**[00040]** FIG. 31 is a perspective view of a catheter insertion tool according to one embodiment;

**[00041]** FIGS. 32A-32I are various views of a configuration of a catheter insertion tool during use, according to one embodiment;

**[00042]** FIGS. 33A-33C are various views of a safety needle component according to one embodiment;

**[00043]** FIG. 34 is an exploded view of a catheter insertion device according to one embodiment;

**[00044]** FIG. 35 is a perspective view of a portion of a guidewire lever according to one embodiment;

**[00045]** FIGS. 36A and 36B are cutaway views of a proximal portion of the catheter insertion device of FIG. 34;

[00046] FIG. 37 is a perspective view of a proximal portion of the top housing portion of the catheter insertion device of FIG. 34;

[00047] FIGS. 38 is a cutaway view of a proximal portion of the catheter insertion device of FIG. 34;

[00048] FIGS. 39A and 39B are various views of a needle safety component according to one embodiment;

[00049] FIGS. 40A-40D are various views of the needle safety component of FIGS. 39A and 39B and an accompanying carriage;

[00050] FIGS. 41A and 41B are cutaway views of a proximal portion of the catheter insertion device of FIG. 34;

[00051] FIG. 42 is a cross-sectional view of a guidewire for use with a catheter insertion tool according to one embodiment;

[00052] FIG. 43 is a side view of the guidewire of FIG. 42 partially disposed within a needle;

[00053] FIG. 44 is a cross-sectional view of a distal portion of a catheter tube including a reinforcement component according to one embodiment;

[00054] FIGS. 45A and 45B show various stages of manufacture of the catheter tube of FIG. 44;

[00055] FIG. 46 is a cross-sectional view of a distal portion of a catheter tube including a reinforcement component according to one embodiment;

[00056] FIGS. 47A and 47B show cross-sectional views of distal portions of catheter tubes including a reinforcement component according to additional embodiments;

[00057] FIGS. 48A-48F are various views of a catheter insertion tool according to one embodiment;

[00058] FIG. 49 is an exploded view of the insertion tool of FIGS. 48A-48F;

[00059] FIGS. 50A and 50B show various views of the insertion tool of FIGS. 48A-48F;

[00060] FIG. 51 is a top view of a guidewire advancement assembly and a catheter advancement assembly of figs 48A-48F;

[00061] FIG. 52 is a perspective view of the guidewire advancement assembly of the insertion tool of FIGS. 48A-48F;

[00062] FIGS. 53A-53B show details of the operation of the guidewire advancement assembly of FIG. 52;

[00063] FIG. 54 is a perspective view of the insertion tool of FIGS. 48A-48F in one state;

[00064] FIG. 55 is a top view of the guidewire advancement assembly of FIG. 52;

[00065] FIG. 56A-56C are various views of a portion of a catheter advancement assembly of the insertion tool of FIGS. 48A-48F;

[00066] FIGS. 57A and 57B are various views of the distal portion of the insertion tool of FIGS. 48A-48F;

[00067] FIGS. 58 and 59 shows various views of the catheter advancement assembly of the insertion tool of FIGS. 48A-48F;

[00068] FIG. 60 is a perspective view of the catheter advancement assembly of the insertion tool of FIGS. 48A-48F;

[00069] FIG. 61 is a perspective view of a handle of a catheter advancement assembly according to one embodiment;

[00070] FIG. 62 is a side view of the handle of FIG. 61;

[00071] FIG. 63 is a perspective view of a handle of a catheter advancement assembly according to one embodiment;

[00072] FIG. 64 is a perspective view of a handle of a catheter advancement assembly according to one embodiment;

[00073] FIG. 65 is a side view of the handle of FIG. 64;



[00074] FIGS. 66A-66C are various views of an insertion tool according to one embodiment;

[00075] FIGS. 67A-67F are various views of a catheter insertion tool according to one embodiment;

[00076] FIG. 68 is an exploded view of the insertion tool of FIGS. 1A-1F;

[00077] FIGS. 69A and 69B show various views of the insertion tool of FIGS. 67A-67F;

[00078] FIG. 70 is a top view of a guidewire advancement assembly and a catheter advancement assembly of figs 67A-67F;

[00079] FIG. 71 is a perspective view of the guidewire advancement assembly of the insertion tool of FIGS. 67A-67F;

[00080] FIGS. 72A-72B show details of the operation of the guidewire advancement assembly of FIG. 71;

[00081] FIG. 73 is a perspective view of the insertion tool of FIGS. 67A-67F in one state;

[00082] FIG. 74 is a top view of the guidewire advancement assembly of FIG. 71;

[00083] FIG. 75A-75C are various views of a portion of a catheter advancement assembly of the insertion tool of FIGS. 67A-67F;

[00084] FIG. 76 shows the catheter advancement assembly of the insertion tool of FIGS. 1A-1F;

[00085] FIG. 77 is a perspective view of the catheter advancement assembly of the insertion tool of FIGS. 67A-67F;

[00086] FIGS. 78A and 78B are various views of the catheter advancement assembly of the insertion tool of FIGS. 67A-67F;

[00087] FIG. 79 is a perspective view of the finger pad of the insertion tool of FIGS. 67A-67F;

[00088] FIG. 80 is a perspective view of a catheter insertion tool according to one embodiment;

[00089] FIG. 81 is a perspective view of a catheter advancement assembly of the catheter insertion tool of FIG. 80;

[00090] FIGS. 82A and 82B are side views of the guidewire advancement assembly and catheter assembly of FIG. 80;

[00091] FIG. 83 is a partial cross-sectional side view of a catheter insertion tool including a blood flash indicator according to one embodiment;

[00092] FIG. 84 is a perspective view of a catheter insertion tool including a blood flash indicator according to one embodiment; and

[00093] FIG. 85 is a perspective view of a catheter insertion tool including a blood flash indicator according to one embodiment.

#### **DETAILED DESCRIPTION OF SELECTED EMBODIMENTS**

[00094] Reference will now be made to figures wherein like structures will be provided with like reference designations. It is understood that the drawings are diagrammatic and schematic representations of exemplary embodiments of the present invention, and are neither limiting nor necessarily drawn to scale.

[00095] For clarity it is to be understood that the word “proximal” refers to a direction relatively closer to a clinician using the device to be described herein, while the word “distal” refers to a direction relatively further from the clinician. For example, the end of a catheter placed within the body of a patient is considered a distal end of the catheter, while the catheter end remaining outside the body is a proximal end of the catheter. Also, the words “including,” “has,” and “having,” as used herein, including the claims, shall have the same meaning as the word “comprising.”

[00096] Embodiments of the present invention are generally directed to a tool for assisting with the placement into a patient of a catheter or other tubular medical device. For example, catheters of various lengths are typically placed into a body of a patient so as to establish access to the patient’s vasculature and enable the infusion of medicaments or aspiration of body fluids. The catheter insertion tool to be described herein facilitates such catheter placement. Note that,

while the discussion below focuses on the placement of catheters of a particular type and relatively short length, catheters of a variety of types, sizes, and lengths can be inserted via the present device, including peripheral IV's intermediate or extended-dwell catheters, PICC's, central venous catheters, etc. In one embodiment, catheters having a length between about 2.5 inches and about 4.5 inches can be placed, though many other lengths are also possible. In another embodiment a catheter having a length of about 3.25 inches can be placed.

**[00097]** Reference is first made to FIGS. 1A-1B and 2A-2B, which depict various details regarding a catheter insertion tool ("insertion tool"), generally depicted at 10, according to one embodiment. As shown, the insertion tool 10 includes a housing 12 that in turn includes a top housing portion 12A separably mated with a bottom housing portion 12B. A needle hub 14 supporting a hollow needle 16 is interposed between the housing portions 12A and 12B. The needle 16 extends distally from the needle hub 14 so as to extend through the body of the insertion tool 10 and out a distal end of the housing 12. In another embodiment, the needle is at least partially hollow while still enabling the functionality described herein.

**[00098]** A notch 18 is defined through the wall of the needle 16 proximate the distal end thereof. The notch 18 enables flashback of blood to exit the lumen defined by the hollow needle 16 once access to the patient's vasculature is achieved during catheter insertion procedures. Thus, blood exiting the notch 18 can be viewed by a clinician to confirm proper needle placement in the vasculature, as will be explained further below.

**[00099]** The insertion tool 10 further includes a guidewire advancement assembly 20 for advancing a guidewire 22 through the needle 16 and into the vasculature of the patient once access by the needle has been achieved. The guidewire 22 is pre-disposed within the lumen of the needle 16, with a proximal end of the guidewire positioned proximate the proximal end of the needle hub 14, as best seen in FIGS. 1B and 2A. The guidewire advancement assembly 20 includes a guidewire lever 24 that selectively advances the guidewire in a distal direction during use of the insertion tool 10 such that the distal portion of the guidewire extends beyond the distal end of the needle 16. The guidewire lever 24 includes a lever tab 26 that engages the proximal end of the guidewire 22 so to push the guidewire through the lumen of the needle 16.

**[000100]** The guidewire advancement assembly 20 further includes a slide 28 that is slidably attached to the top housing portion 12A. Two tabs 24A of the guidewire lever 24 operably attach to the slide 28 so that selective movement by a user of the slide results in corresponding

movement of the lever 24, and by extension, the guidewire 22. Engagement of the lever tabs 24A to the slide 28 also maintains attachment of the slide to the housing 12. Of course, other engagement schemes to translate user input to guidewire movement could also be employed. Suitable tracks are included in the top housing portion 12A to enable sliding movement of the slide 28 and the lever 24, including a track 34 extending to the distal end of the housing 12.

**[000101]** The slide 28 includes two arms 30 that wrap partially about rails 32 defined by the housing 12. In particular, during initial distal advancement of the slide 28, the arms 30 slide on a bottom housing rail 32A, best seen in FIG. 5B. During further distal advancement of the slide 28, the arms 30 slide past the bottom housing rail 32A and on to a top housing rail 32B, best seen in FIGS. 2A and 3A. With the arms 30 of the slide 28 no longer engaged with the bottom housing rail 32A, the two housing portions 12A and 12B are able to separate, as will be described further below.

**[000102]** The guidewire lever 24 includes a locking arm 36 resiliently disposed so as to spring up and engage an extension 36A defined in the interior of the top housing portion 12A when the slide 28 has been fully slid distally. This prevents inadvertent retraction of the guidewire 22 once distally extended, which could otherwise cause unintended severing of a distal portion of the guidewire by the distal tip of the needle 16 during insertion procedures. Note that engagement of the locking arm 36 with the extension 36A can provide tactile and/or audible feedback to the user in one embodiment so as to indicate full distal extension of the guidewire 22.

**[000103]** The insertion tool 10 further includes a catheter advancement assembly 40 for selectively advancing in a distal direction a catheter 42, pre-disposed in the housing 12, and including a catheter tube 44 and a hub 46 at a proximal end thereof. As seen in FIGS. 1A and 1B, the catheter 42 is partially and initially pre-disposed within a volume defined by the housing 12 such that the lumen of the catheter tube 44 is disposed over the needle 16, which in turn is disposed over the guidewire 22, as mentioned.

**[000104]** In particular, the catheter advancement assembly 40 includes a handle 48 that defines a base 48A and two arms 50 extending from the handle base. Each arm 50 defines a grip surface 50A, finger grabs 50B, and one of two teeth 50C. The grip surfaces 50A and finger grabs 50B enable the handle to be grasped or contacted by a user in order to selectively advance the catheter 42 in a distal direction during use of the insertion tool 10 to insert the catheter into

the body of the patient. The teeth 50C engage corresponding raised surfaces on the hub 46 so as to removably connect the handle 48 to the catheter 42.

**[000105]** Additional components are included in relation to the handle 48 of the catheter advancement assembly 40. A plug, or valve 52, is interposed between the handle base 48A and the catheter hub 46 to prevent blood spillage when the catheter is first introduced into the patient vasculature. A safety housing 54, including a needle safety component 56 therein, is removably attached to the handle 48 between the arms 50. Specifically, protrusions 60 included on the inner surfaces of the handle arms 50 engage with corresponding recesses 62 (FIG. 10A) defined in the safety housing 54 to removably secure the safety housing to the handle 48. A cap 56 supports the needle safety component 56 and covers the end of the safety housing 54. As shown in FIG. 1B, the needle 16 initially extends through the aforementioned components in the order as shown in FIG. 2B. Further details regarding the operation of these components are given below.

**[000106]** Note that in one embodiment the outer diameters of the needle 16 and the catheter tube 44 are lubricated with silicone or other suitable lubricant to enhance sliding of the catheter tube with respect to the needle and for aiding in the insertion of the catheter into the body of the patient.

**[000107]** The insertion tool 10 further includes a support structure 70 for stabilizing the needle 16 proximate its point of exit from the housing 12. In the present embodiment, the support structure 70 includes an interface 72 of the top housing portion 12A and bottom housing 12B that is shaped to closely match the round shape of the needle 16 and catheter tube 44. The interface 72 stabilizes the needle 16 so as to prevent excessive “play” in the needle, thus improving user accuracy when initially accessing the vasculature of the patient.

**[000108]** As best seen in FIG. 2A, the top housing 12A, the needle hub 14, and the bottom housing 12B include engagement features 68 to maintain attachment of the proximal end of the housing 12 even when more distal portions of the housing are separated, discussed below. Note, however, that various types, sizes, and numbers of engagement features can be employed to achieve this desired functionality.

**[000109]** FIGS. 3A-9 depict various stages of use of the insertion tool 10 in placing the catheter 42 in the vasculature of a patient. For clarity, the various stages are depicted without actual insertion into a patient being shown. With the insertion tool 10 in the configuration

shown in FIG. 1A, a user grasping the insertion tool 10 first guides the distal portion of the needle 16 through the skin at a suitable insertion site and accesses a subcutaneous vessel. Confirmation of proper vessel access having been achieved is evident via blood flash, *i.e.*, the presence of blood between the outer diameter of the needle 16 and the inner diameter of the catheter tube 44 due to blood passing out the notch 18 from the hollow interior of the needle. Note that in one embodiment, the presence of blood in the safety housing 54, which in one embodiment is a translucent housing, can serve as a secondary blood flash indicator due to blood entering the housing from the needle 16 when the vessel is accessed.

**[000110]** After needle access to the vessel is confirmed, the guidewire advancement assembly 20 is actuated, wherein the slide 28 is advanced by the finger of the user to distally advance the guidewire 22 (FIGS. 3A and 3B), initially disposed within the hollow needle 16. Note that the guidewire is distally advanced by the lever 24, which is operably attached to the slide 28. Note also that during distal advancement of the slide 28, the slide arms 30 thereof travel along the rails 32 on either side of the housing 12: first the bottom housing rails 32A, then the top housing rails 32B.

**[000111]** Distal guidewire advancement continues until the slide 28 has been distally slid its full travel length, resulting in a predetermined length of the guidewire 22 extending past the distal end of the needle 16, as shown in FIGS. 4A and 4B. In one embodiment, further distal advancement of the slide 28 is prevented by contact of the lever tab 26 with a distal portion of the needle hub 14, as shown in FIG. 4B. FIGS. 5A and 5B show that, upon full distal advancement of the slide 28, the slide arms 30 thereof are no longer engaged with the bottom housing rails 32A, but rather with only the top housing rails 32B. This in turn enables the housing portions 12A and 12B to separate, as seen further below.

**[000112]** As seen in FIGS. 5A and 5B, once the guidewire 22 has been fully extended within the vessel of the patient (FIGS. 4A and 4B), the catheter advancement assembly 40 is actuated, wherein the handle 48 is distally advanced by the user to cause the catheter tube 44 to slide over distal portions of the needle 16 and guidewire 22 and into the patient's vasculature via the insertion site. FIGS. 6A and 6B show that, as the catheter is advanced via the handle 48, the housing portions 12A and 12B are easily separated so as to enable the catheter hub 46 to exit the distal end of the housing 12 and for the catheter to be inserted into the patient vasculature to a suitable degree.

**[000113]** Note that, as shown in FIGS. 7A and 7B, during removal of the catheter from within the housing 12 of the insertion tool 10, the catheter slides distally along the needle 16 until the distal needle tip is received into the safety housing 54 and engaged with the needle safety component 56. FIG. 8 shows that the insertion tool 10 can then be separated from the catheter 42, leaving the handle 48 still attached to the catheter hub 46. As mentioned, the handle 48 includes the valve 52 interposed between the catheter hub 46 and the handle 48. Upon removal of the needle 16 and safety housing 54 from the catheter 42, the valve 52 occludes the catheter lumen so as to prevent inadvertent blood spillage from the catheter hub 46. As shown in FIG. 9, the handle 48 be removed from engagement with the catheter hub 46 via pulling, twisting, etc., so as to disengage the teeth 50C of the handle from the hub. An extension leg can be attached to the catheter hub and the catheter 42 dressed down, per standard procedures. Then housing 12 and handle 48 of the insertion tool 10 can be discarded.

**[000114]** FIGS. 10A-10C give further details regarding the safety housing 54, as well as the needle safety component 56 and its interaction with the needle 16 in isolating the distal end thereof. As shown, the safety housing 54 is configured to enable the needle 16 to pass therethrough during use of the insertion tool 10, as has been described, exiting the housing via the extension 74 on the distal end of the housing. The cap 58 is placed into the proximal end of the safety housing 54 and is configured to support the needle safety component 56 such that the needle 16 initially passes through the safety housing, the cap, and the needle safety component. Note that the extension 74 of the safety housing 54 in the present embodiment extends into the valve 52 so as to open the valve during use of the insertion tool 10, which eliminates undesired friction between the valve and the needle.

**[000115]** FIG. 10C shows that the needle safety component 56 includes a bent body, or binding element 80 through which the needle initially extends, and a friction element 82. As seen in FIG. 10A, when the needle 16 is withdrawn from the catheter 42 (FIG. 8), the distal tip of the needle is withdrawn proximally through the extension 74 and past the distal portion of the needle safety component such that the needle is no longer in contact therewith. This enables the friction element 82 to cause the binding element 80 to cant slightly, thus binding the needle 16 in place and preventing its further travel with respect to the safety housing 54 and isolating the needle distal tip within the housing so as to prevent inadvertent needle sticks. In the present embodiment the friction element 82 includes a suitably sized O-ring. Suitable O-rings can be acquired from Apple Rubber Products, Lancaster, NY, for instance. Note that further details

regarding the needle safety component, its operating principles, and similar devices are disclosed in U.S. Patent Nos. 6,595,955, 6,796,962, 6,902,546, 7,179,244, 7,611,485, and 7,618,395, each of which is incorporated herein by reference in its entirety. Of course, other needle safety devices can be employed to isolate the distal end of the needle.

**[000116]** Reference is now made to FIGS. 11A-13B in describing a catheter insertion tool 110 according to one embodiment. Note that in this and succeeding embodiments, various features are similar to those already described in connection with the above embodiment. As such, only selected aspects of each embodiment to follow will be described.

**[000117]** The insertion tool 110 includes a housing 112 defined by a top housing portion 112A and a bottom housing portion 112B that together partially enclose the catheter 42. A needle hub 114 supporting a distally extending needle 116 is included for disposal within the housing 112 and positioned such that the catheter tube 44 of the catheter 42 is disposed over the needle. Note that partial enclosure of the catheter by the insertion tool in this and other embodiments enables a clinician to manipulate the insertion tool with hands that are closer to the distal end of the needle than what would otherwise be possible.

**[000118]** FIGS. 13A and 13B give further details regarding the needle hub 114, which is attached to the top housing portion 112A. A needle holder 126, included on a distal end of the needle hub 114, receives the proximal end of the needle 116 therein. The needle 116 is secured within the needle holder 126 via adhesive, welding, or other suitable manner. Extensions 128 are included on opposite sides of the needle holder 126 and are configured to be slidably received within corresponding slots 130 defined on the sides of the bottom housing portion 112B. Such engagement enables the bottom housing portion 112B to slide distally with respect to the top housing portion 112A.

**[000119]** A top rail 132 is included on the needle hub 114 and is configured to engage a corresponding slot 134 defined in the proximal portion of the top housing portion 112A so as to secure the needle hub to the top housing portion. A lock out arm 136 is also included with the needle hub 114 and positioned to engage the back plate 124 when the bottom housing portion 112B is slid distally to extend the guidewire from the needle 116, thus preventing its retraction. Note that the guidewire 122 initially distally extends from the back plate 124 and through the needle holder 126 and needle 116, as best seen in FIG. 11D.



**[000120]** A guidewire advancement assembly 120 is included to selectively advance a guidewire 122, initially disposed within the lumen of the needle, distally past the distal end of the needle 116. The guidewire advancement assembly 120 includes the bottom housing portion 112B to which the guidewire 122 is attached at a proximal back plate 124 thereof. As will be seen, the bottom housing portion 112B is distally slidable with respect to the top housing portion 112A to enable selective distal advancement of the guidewire 122.

**[000121]** The insertion tool 110 further includes a catheter advancement assembly 140 for selectively advancing the catheter 42 over the needle 116. The advancement assembly 140 includes a handle 146 initially and slidably disposed between the top and bottom housings 112A and 112B and removably attached to the hub 46 of the catheter 42. As best seen in FIGS. 12A and 12B, the handle 146 includes two arms 150 for allowing a user to selectively slide the handle in order to advance the catheter 42. The handle 146 further includes a recess 152 in which is placed a needle safety component 156 for isolating the distal tip of the needle 116 when the needle is withdrawn from the catheter 42. Further details regarding the needle safety component are disclosed in U.S. Patent Nos. 6,595,955, 6,796,962, 6,902,546, 7,179,244, 7,611,485, and 7,618,395, each incorporated by reference above.

**[000122]** The insertion tool 110 further includes a support structure 170 for stabilizing the needle 116 proximate the distal end of the housing 112. The support structure 170 in the present embodiment includes two flaps 172 that are hingedly connected to the distal portion of the bottom housing portion 112B. When closed as seen in FIGS. 11D and 12A, the flaps 172 serve to stabilize the needle 116 to assist the user of the insertion tool 110 in inserting the needle into the patient. When open (FIG. 14D), the flaps 172 provide an opening to enable the catheter hub 46 to be removed from the distal end of the housing 112, as will be detailed further below. Before the bottom housing portion 112B is slid with respect to the top housing portion 112A, the flaps 172 are disposed in a track 174 defined by the top housing portion. Other types and configurations of support structures can also be employed. The insertion tool 110 further includes gripping surfaces 176 on either side of the housing 112 to aid in use of the tool during catheter insertion procedures, detailed below.

**[000123]** FIGS. 14A-14E depict various stages of use of the insertion tool 110 in inserting a catheter into a patient. With the insertion tool 110 in the configuration shown in FIG. 14A, vascular access is achieved with the needle 116 via user insertion of the needle into the patient at an insertion site. Confirmation of vessel access can be achieved via the observation of blood

flashback via a distal notch in the needle 116, as described in the previous embodiment, or in other suitable ways.

**[000124]** Once the distal portion of the needle 116 is disposed within a vessel of the patient, the guidewire 122 is extended past the distal end of the needle and into the vessel by distally advancing the bottom housing portion 112B. Such advancement is achieved in the present embodiment by placing a user's fingers on the folded-up flaps 172 of the bottom housing portion 112B and pushing the flaps distally, thus extending the guidewire 122. The guidewire 122 is advanced until fully extended. The lock out arm 136 of the needle hub 114 then engages the back plate 124 of the bottom housing portion 112B and prevents retraction of the guidewire 122.

**[000125]** At this stage, the handle 146 of the catheter advancement assembly 140 is distally advanced, by a user grasping of one or both arms 150 thereof, so as to distally advance the catheter 42 through the insertion site and into the patient vasculature. This is shown in FIG. 14C, wherein the catheter tube 44 is shown distally advancing over the needle 116 and the guidewire 122.

**[000126]** As shown in FIG. 14D, continued distal advancement of the catheter 42 causes the catheter hub 46 to urge the flaps 172 to open, thus providing a suitable opening through which the hub may pass from the insertion tool housing 112. Note that the flaps 172 are shaped such that contact with the catheter hub 46 urges each flap to fold outward, as seen in FIG. 14D. Note also that the flaps 172 are no longer disposed within the track 174 due to full distal advancement of the guidewire 122 via finger pressure applied to the flaps 172 as described above.

**[000127]** FIG. 14E shows that, with the flaps no longer engaged within the track 174, the top housing portion 112A and bottom housing portion 112B are able to separate at the distal ends thereof such that the handle 146, still attached to the catheter hub 46, can separate from the housing 112. Though not shown at this stage, the needle safety component 156 disposed in the recess 152 of the handle 146 isolates the distal end of the needle 116. The handle 146 can then be manually removed from the catheter hub 46 (FIG. 14F), and placement and dressing of the catheter 42 can be completed. The insertion tool 110, including the needle 116 isolated by the needle safety component 156 of the handle 146, can be safely discarded.

**[000128]** Reference is now made to FIGS. 15A-18 in describing a catheter insertion tool 210 according to one embodiment. The insertion tool 210 includes a housing 212 defined by a top

housing portion 212A and a bottom housing portion 212B that together partially enclose the catheter 42. A sliding needle hub 214 supporting a distally extending hollow needle 216 is slidably attached to the housing 212. In particular, the needle hub 214 includes tracks 214A that slidably engage corresponding rails 218 defined on the top and bottom housing portions 212A, 212B in a manner described further below. As shown in FIG. 15A, the needle hub 214 is positioned distally with respect to the housing 212 such that the needle 216 extends through a needle channel 224 (FIG. 18) and out a hole defined in a distal end of the top housing portion 212A so that the needle is positioned as shown in FIG. 15A.

**[000129]** As seen in FIG. 15A, the housing 212 of the insertion tool 210 encloses a portion of the catheter 42. An integrated guidewire/dilator 220 is included and disposed within the lumen of the catheter tube 44, as shown in FIGS. 15B and 16. The guidewire/dilator 220 includes a distal guidewire portion 220A and a proximal dilator portion 220B. So configured, the guidewire/dilator 220 can not only serve as a guidewire in directing the catheter tube 44 through the insertion site of the patient into the accessed vessel, but can dilate the insertion site in advance of catheter insertion therethrough. In other embodiment, no guidewire/dilator need be used. In one embodiment, it is appreciated that the guidewire/dilator 220 can proximally extend through the entire catheter 42 and include on a proximal end thereof a luer cap connectable to a proximal luer connector of the catheter. Note also that FIG. 15A shows a sterile bag 217 attached to the housing 212 so as to cover and isolate the proximal portion of the catheter 42. For clarity, the bag 217 is included only in FIG. 15A, but could be included with insertion tools of varying configurations so as to protect and isolate portions of the catheter.

**[000130]** As seen in FIGS. 17A-17C, the needle 216 includes a longitudinally extending needle slot 226 extending from a beginning point along the length of the needle to the distal end thereof. FIG. 17B shows that the slot 226 can be optionally wider in a proximal portion thereof relative to more distal slot portions. So configured, the needle slot 226 enables the guidewire/dilator 220 to be inserted into, slid relative to, and removed from the needle 216 during operation of the insertion tool 210, described below. Note that the needle slot can extend the entire length of the needle, in one embodiment.

**[000131]** FIG. 18 shows the manner of entry of the guidewire/dilator 220 into the slot 226 of the needle 216 according to one embodiment, wherein the guidewire/dilator extends distally along a guide channel 222 defined in the top housing portion 212A and into the hollow needle

216, which is disposed in the needle channel 224, via the needle slot. (The guide channel 222 is also seen in FIG. 15B.) In this way, the guidewire/dilator 220 can be distally slid through the hollow needle 216 so as to extend beyond the distal needle end while still being able to be removed from the needle via the slot 226 when the guidewire/dilator and needle are separated from one another, as will be seen.

**[000132]** FIG. 18 also shows a support structure 270 for stabilizing the needle 216, including an interface 272 defined by portions of the top housing portion 212A and the bottom housing portion 212B about the hole through which the needle extends. Of course, other support structures can be employed to provide stability to the needle to assist in inserting the needle into the patient vasculature. FIG. 19 shows details of a lockout 230 for the needle hub 214, included on the bottom housing portion 212B, for preventing further movement of the needle hub after it has been retracted, as described below.

**[000133]** FIGS. 19-24 depict various stages of use of the insertion tool 210 in inserting a catheter into a patient. With the insertion tool 210 in the configuration shown in FIG. 19, vascular access is achieved with the needle 216 via user insertion of the needle into the patient at an insertion site.

**[000134]** Once the distal portion of the needle 116 is disposed within a vessel of the patient, the guidewire/dilator 220 is manually fed through the hollow needle 216 so as to extend past the distal end of the needle and into the vessel. Such advancement is achieved in the present embodiment by distally moving the housing 212 and catheter 42 together while keeping the needle hub 214 stationary. The guidewire 122 is advanced distally a suitable distance, which in the present embodiment, includes advancement until a distal end of the housing 212 arrives at the skin insertion site.

**[000135]** FIGS. 20A and 20B show that after the guidewire/dilator 220 has been distally extended into the vessel, the needle 216 is retracted from the vessel by proximally sliding the needle hub 214 along rail portions 218A disposed on the top housing portion 212A. Proximal sliding of the needle hub 214 continues until the hub engages the rail portions 218B of the bottom housing portion 212B and is fully slid to the proximal end of the housing 212, as shown in FIGS. 21A and 21B. The needle hub 214 engages the lock out 230 (FIG. 20B) so as to prevent future distal movement of the needle hub or needle 216. In this position, the needle 216 is fully retracted into the insertion tool housing 212 such that the distal end of the needle

is safely isolated from the user (FIG. 21B). Note that in one embodiment a needle safety component can be added to the insertion tool to further isolate the tip of the needle. Note that the distal portion of the guidewire/dilator 220 remains in the vessel of the patient, having been able to separate from the needle 216 during retraction thereof via the needle slot 226.

**[000136]** At this stage, the bottom housing portion 212B (FIG. 22) and the top housing portion 212A (FIG. 23) are removed from the catheter 42. The catheter 42 can then be inserted through the insertion site and into the vessel of the patient. Note that the guidewire/dilator 220 is still disposed within the catheter tube 44 and that the dilator portion assists the distal end of the catheter tube to enter the vessel by gradually enlarging the insertion site and the vessel entry point.

**[000137]** As mentioned, in one embodiment, the proximal portion of the catheter 42, including the hub 46 and connected extension leg, is covered by a sterile bag, which is attached to the housing 212. The sterile bag can be removed after the catheter is fully inserted into the patient vessel or can be removed when the housing portions 212A and 212B are removed. In FIG. 24, the guidewire/dilator 220 is then removed from the catheter 42 and the catheter dressed and finalized for use. The guidewire/dilator 220 and other portions of the insertion tool 210 are discarded.

**[000138]** FIGS. 25A and 25B depict details regarding a needle blunting system for isolating a distal end 316A of a hollow needle 316, according to one embodiment. As shown, the needle distal end 316A includes a bevel that is configured such that its cutting surfaces are disposed at an inner diameter 318 of the needle 316. Thus, when a suitably sized guidewire 320 is distally extended past the distal end 316A of the needle 316, the cutting surfaces of the needle are blocked by the proximity thereto of the guidewire, thus safely isolating the needle end from a user. In addition, blunting the distal end 316A of the needle 316 in this manner prevent the needle end from damaging sensitive inner walls of the vessel after the needle tip has been inserted herein. At this point, a distal end 44A of the catheter tube 44 can then be distally advanced over the needle 316 and guidewire 320. FIG. 26 depicts a needle end bevel 316A according to another embodiment, including an additional fillet component 319. Such a blunting system can be employed in one or more of the insertion tools described herein.

**[000139]** Reference is now made to FIGS. 27 in describing a catheter insertion tool 410 according to one embodiment. The insertion tool 410 includes a housing 412 that partially

encloses the catheter 42. A distally extending hollow needle 416 is disposed with the housing 412 such that the needle extends out the distal end of the housing 412

**[000140]** A guidewire advancement assembly 420 is shown for selectively advancing a guidewire 422, including a slide 428 that slides along a track 430 defined in the housing 412. The guidewire 422 is attached to the slide 428 and extends proximally within the housing 412 until it bends, forming a guidewire bend 422A, toward the distal end of the housing and passes into the hollow needle 416 via a proximal end 416A thereof for selective distal advancement past the distal end of the needle via user actuation of the slide. Distal advancement of the guidewire 422 out the distal end of the needle 416 is stopped when the guidewire bend 422A engages the needle proximal end 416A.

**[000141]** A catheter advancement assembly 440 is also shown for selectively advancing the catheter tube 44 over the needle 416, including a slide 448 that slides along the track 430, and a carriage 450 disposed within the housing 412 and operably connected to the slide 448. The carriage 450 is initially engaged with the catheter hub 46 such that distal sliding of the slide 448 causes the catheter to be distally advanced toward the distal housing end.

**[000142]** The insertion tool 410 further includes a support structure 470 for stabilizing the needle 416, including two doors 472 hingedly attached via pins to the distal end of the housing 412. The doors 472 serve to stabilize the needle 416 during insertion into the patient. Later, when the catheter tube 44 and catheter hub 46 are advanced distally by the slide 448, the doors 472 are opened, enabling the catheter 42 to pass through the doors and be separated by the user from the insertion tool 410. In the present embodiment, a wedge feature is included on the bottom surface of the slide 428, the wedge feature being configured to push the doors 472 open when the slide is slid distally, as described herein. Such a wedge or other suitable feature can be included in other embodiments described herein as well.

**[000143]** After separation from the insertion tool 410, the catheter 42 can then be advanced and placed as needed into the patient by the user. Note that, though none is shown, a needle safety component can be included for isolating the distal tip of the needle 416. In one embodiment, distal sliding of the guidewire slide 428 can partially open the doors 472 in preparation for catheter advancement.

**[000144]** FIG. 28 shows the insertion tool 410 including a support structure 480 according to another embodiment, wherein two half-conically shaped doors 482 are hingedly connected to

the housing 412 (via living hinges or other suitable connective scheme) and configured to stabilize the needle 416. The carriage of the insertion tool 410 in FIG. 28 is also longer relative to that of FIG. 27. Thus, it is appreciated that various different support structures and configurations can be employed for stabilizing the needle at or near its exit point from the insertion tool housing.

**[000145]** Reference is now made to FIGS. 29A and 29B in describing a catheter insertion tool 510 according to one embodiment. The insertion tool 510 includes a housing 512 that partially encloses the catheter 42. A hollow needle 516 distally extends from a needle hub 514 that caps a proximal end of the housing 512 such that the needle extends out the distal end of the housing 512.

**[000146]** A guidewire advancement assembly 520 is shown for selectively advancing a guidewire 522, including a slide 528 that slides along a track 530 defined in the housing 512. The guidewire 522 is attached to the slide 528 and extends proximally within the housing 512 and out through a pigtail 524, attached to the proximal end of the housing 512, via a top one of two holes 514A defined in the needle hub 514. Near the proximal end of the pigtail 524, the guidewire 522 bends to form a U-shaped guidewire bend 522A and distally extends back into the housing 512 to pass into the hollow needle 516 via a bottom one of the two needle hub holes 514A, for eventual distal advancement out the distal end of the needle when the slide 528 is selectively actuated by a user. Such distal advancement of the guidewire 522 out the distal end of the needle 416 is stopped when the guidewire bend 522A abuts the holes 514A defined in the needle hub 514.

**[000147]** A catheter advancement assembly 540 is also shown for selectively advancing the catheter tube 44 over the needle 516, including a slide 548 that slides along the track 530, and a carriage 550 disposed within the housing 512 and operably connected to the slide. The carriage 550 can be initially engaged with the catheter hub 46 such that distal sliding of the slide 548 causes the catheter to be distally advanced toward the distal housing end. In the present embodiment a bulge 522B is included on the guidewire 522 such that, when the guidewire is distally advanced by user actuation of the (guidewire advancement) slide 528, the bulge is advanced and engages an internal portion of the (catheter advancement) slide 548. This in turn causes the slide 548 to be advanced as well, resulting in distal advancement of the catheter 42. Thus, the catheter can be advanced directly via the slide 548, or indirectly via the slide 528, in one embodiment.

**[000148]** The insertion tool 510 further includes a support structure 570 for stabilizing the needle 516, including a plug 572 that includes a plug hole 574 defined therein through which the needle 516 extends. The plug 572 is attached via the track 530 to the slide 528 and occludes the distal end of the housing 512, thus serving to stabilize the needle 516 that passes therethrough during needle insertion into the patient. Later, when the guidewire 522 is advanced distally by the slide 528, the plug 572 also distally advances out the housing 512, thus opening the housing distal end and enabling the catheter 42 to pass therethrough. The catheter 42 can then be separated by the user from the insertion tool 510 and advanced into final position by the user. Note that, though none is shown, a needle safety component can be included for isolating the distal tip of the needle 516. Note also that after the plug 572 is removed from its initial position in the housing 512, the catheter tube 44 and needle 516, no longer being constrained by the support structure plug hole 574, can axially relocate toward the center of the housing, in one embodiment. This holds true for the embodiments of FIGS. 30 and 31 as well.

**[000149]** Reference is now made to FIGS. 30 in describing a catheter insertion tool 610 according to one embodiment. The insertion tool 610 includes a housing 612 that partially encloses the catheter 42. A hollow needle 616 distally extends from a needle hub 614 that caps a proximal end of the housing 612 such that the needle extends out the distal end of the housing 612. The needle 616 includes a longitudinally extending proximal slot 616A that extends from the proximal end of the needle 616 to a distal end 616B of the slot.

**[000150]** A guidewire advancement assembly 620 is shown for selectively advancing a guidewire 622, including a slide 628 that slides along a track 630 defined in the housing 612. The guidewire 622 is attached to the slide 628 and extends proximally within the housing 612 until it bends, forming a U-shaped guidewire bend 622A, toward the distal end of the housing and passes into the hollow needle 616 via the proximal slot 616A thereof for selective distal advancement past the distal end of the needle via user actuation of the slide. Note that distal advancement of the slide 628 causes the slide to separate from the housing 612 while still being attached to the guidewire 622. Distal advancement of the guidewire 622 out the distal end of the needle 616 is stopped when the guidewire bend 622A engages the distal end 616B of the proximal slot 616A of the needle.

**[000151]** A catheter advancement assembly 640 is also shown for selectively advancing the catheter tube 44 over the needle 616, including a carriage 650 disposed within the housing 612



and operably connected to the slide 628 such that actuation of the slide distally advances both the guidewire 622 and the carriage 650. The carriage 650 is not initially engaged with the catheter hub 46, but engages the hub after an amount of distal advancement. This in turn causes the catheter 42 to be distally advanced toward the distal housing end.

**[000152]** The insertion tool 610 further includes a support structure 670 for stabilizing the needle 616, including a plug 672 that includes a plug hole 674 defined therein through which the needle 616 extends. The plug 672 is attached via the track 630 to the slide 628 and occludes the distal end of the housing 612, thus serving to stabilize the needle 616 that passes therethrough during needle insertion into the patient. Later, when the guidewire 622 is advanced distally by the slide 628, the plug 672 also distally advances out the housing 612, thus opening the housing distal end and enabling the catheter 42 to pass therethrough. The catheter 42 can then be separated by the user from the insertion tool 610 and advanced into final position by the user. Note that, in one embodiment, the carriage 650 can include a needle safety component for isolating the distal end of the needle 616.

**[000153]** Reference is now made to FIG. 31 in describing a catheter insertion tool 710 according to one embodiment. The insertion tool 710 includes a housing 712 that partially encloses the catheter 42. A hollow needle 716 distally extends from a needle hub 714 that caps a proximal end of the housing 712 such that the needle extends out the distal end of the housing 712.

**[000154]** An advancement assembly 720 is shown for selectively advancing a guidewire 722 and catheter 42. The advancement assembly 720 includes a wheel 730, selectively rotatable by a user, that is attached via a filament 726 or other suitable component to a carriage 750. The guidewire 722 is attached to the carriage 750 and extends proximally within the housing 712 and out through a pigtail 724, attached to the proximal end of the housing 712, via a one of two holes defined in the needle hub 514 (similar to the holes 514A in the needle hub 514 of FIGS. 29A, 29B). Near the proximal end of the pigtail 724, the guidewire 722 bends to form a U-shaped guidewire bend 722A and distally extends back into the housing 712 to pass into the hollow needle 716 via the other of the two holes defined in the needle hub 714 for eventual distal advancement out the distal end of the needle when the wheel 730 is selectively actuated by a user. Such distal advancement of the guidewire 722 out the distal end of the needle 716 is stopped when the guidewire bend 722A abuts the above-mentioned holes defined in the needle hub 714.

**[000155]** The advancement assembly 720 selectively advances the catheter tube 44 over the needle 716 and includes the aforementioned carriage 750 disposed within the housing 712 and operably connected to the wheel 730 via the filament 726 such that rotation of the wheel distally advances the carriage 750. The guidewire 722, a proximal end of which being attached to the carriage 750, is also advanced distally through the needle, as described above. Note that in one embodiment the wheel 730, by virtue of the non-rigid filament 726 connecting the wheel to the carriage 750, ensures that the guidewire 722 is only distally advanced, and not proximally retractable.

**[000156]** Distal advancement of the carriage 750 causes the carriage – which is not initially engaged with the catheter hub 46 – to engage the hub after an amount of distal advancement. This in turn causes the catheter 42 to be distally advanced toward the distal housing end.

**[000157]** The insertion tool 710 further includes a support structure 770 for stabilizing the needle 716, including a door 772 hingedly attached to the distal end of the housing 712 and including a hole 774 therein for enabling passage of the needle 716 therethrough. The door 772 serves to stabilize the needle 716 during insertion into the patient. Later, when the catheter tube 44 and catheter hub 46 are advanced distally by the wheel 730 and the carriage 750, the door 772 is pushed open by the hub, enabling the catheter 42 to be separated by the user from the insertion tool 710. The catheter 42 can then be advanced for final placement within the patient by the user. Note that, though none is shown, a needle safety component can be included for isolating the distal tip of the needle 716.

**[000158]** Reference is now made to FIGS. 32A-32I in describing a catheter insertion tool 810 according to one embodiment. The insertion tool 810 includes a housing 812 that at least partially encloses the catheter 42. A hollow needle 816 distally extends from a needle hub 814 included within the housing 812 such that the needle initially extends out the distal end of the housing 812. The needle 816 includes a distal slot 816A, similar to the previously described needle slot 226 (FIGS. 17A-17C), for enabling a guidewire/dilator 822, similar to the previously described guidewire/dilator 220 (FIG. 16) to be removably inserted therein. The catheter 42 is disposed over the guidewire/dilator 822.

**[000159]** The needle hub 814 further includes a needle retraction system 818 for selectively retracting the needle 816 into the housing 812 so as to isolate the distal tip of the needle from

the user in a safe manner. The retraction system 818 includes a spring 819 or other suitable retraction device operably coupled to the needle 816 for effecting the needle retraction.

**[000160]** An advancement assembly 820 is shown for selectively advancing the guidewire/dilator 822 as well as the catheter 42. The advancement assembly 820 includes a slide 828 that travels in a track 830 defined in the housing 812. The slide 828 is operably attached to a ratchet bar 824 slidably disposed within the housing 812. The ratchet bar 824 includes a plurality of upper teeth 826 for selective catheter advancement, and at least one lower tooth 826A for actuating a retraction trigger 880 of the needle retraction system 818, as will be described. The hub 46 of the catheter 42 disposed within the housing 812 has removably attached thereto a cap 834 including a prong 836 for engaging the upper teeth 826 of the ratchet bar 824.

**[000161]** The insertion tool 810 further includes a support structure 870 for stabilizing the needle 816, including a housing hole 872 defined by the distal end of the housing 812. The housing hole 872 is sized to provide stability to the needle 816 at its point of exit from the housing.

**[000162]** FIGS. 32A-32I depict various stages of use of the insertion tool 810 in inserting a catheter into a patient. With the insertion tool 810 in the configuration shown in FIG. 32A, vascular access is achieved with the needle 816 via user insertion of the needle into the patient at an insertion site. Blood flashback can be observed via the distal slot 816A of the needle 816 to confirm proper positioning of the distal end of the needle within the patient's vessel. As shown in FIG. 32B, the slide 828 is slid distally to advance the guidewire/dilator 822, a distal portion of which is pre-disposed within the needle 816 via the distal slot 816A, distally out the distal end of the needle and into the vessel of the patient. As shown, the guidewire/dilator 822 is advanced indirectly by the ratchet bar 824, which is moved by the slide 828. In particular, a proximate one of the upper teeth 826 of the ratchet bar 824 engages the prong 836 of the cap 834 fitted over the catheter hub 46. Thus, when the slide 828 and ratchet bar 824 are moved distally, the catheter 42 and guidewire/dilator 822 disposed therein are also moved distally, as shown in FIG. 32B. Similar ratcheting movement occurs in the successive steps as well.

**[000163]** Sliding of the slide 828 in the stage shown in FIG. 32B also causes the bottom tooth 826A of the ratchet bar 824 to engage the retraction trigger 880 of the needle retraction system 818. This in turn enables the spring 819 to expand and retract the needle 816 and retraction

system 818 into the housing 812 such that the distal tip of the needle is isolated from the user within the housing.

**[000164]** FIG. 32C shows the return of the slide 828 to its initial position, which causes the ratchet bar 824 to also return to its initial position. Because the prong 836 of the cap 834 attached to the catheter hub 46 is distally angled, however, the teeth 826 of the ratchet bar slide past without retracting the catheter 42 such that the catheter remains in position.

**[000165]** In FIG. 32D, the slide 828 is again distally advanced, which causes a proximate upper tooth 826 of the ratchet bar 824 to engage the cap prong 836 and further advance the guidewire/dilator 822 distally into the vessel. As it is disposed over the guidewire/dilator 822, the catheter 42 at this or a successive stage is also advanced into the vessel, depending on catheter length, distance to insertion site, etc. The slide 828 is subsequently retracted to its initial position, as shown in FIG. 32E. Note that ratchet retraction can be user activated or automatically activated by a suitable system included in the insertion tool 810.

**[000166]** In FIG. 32F, the slide 828 and ratchet bar 824 are again distally advanced, resulting in further distal advancement out of the housing 812 of the guidewire/dilator 822 and catheter 42. The slide 828 is subsequently retracted to its initial position, as shown in FIG. 32G. In FIG. 32H, the slide 828 and ratchet bar 824 are distally advanced a final time, resulting in near-complete distal advancement of the guidewire/dilator 822 and attached catheter 42 from the housing 812 of the insertion tool 810. At this stage, the hub 46 of the catheter 42 can be grasped and the catheter removed from the insertion tool 810, which can then be discarded. Final positioning of the catheter 43 within the vessel can then be manually performed by the user. The cap 834 is also removed from the catheter hub 46.

**[000167]** FIGS. 33A-33C depict details of a needle safety component for isolating the distal end 16A of the needle 16, the needle including the distal notch 18 as discussed above in connection with FIGS. 1A-10C, according to one embodiment. As shown, a safety housing 954 including a hinged door is included so as to ride over the needle 16. Two needle safety components 956 are oppositely disposed within the safety housing 954 and each also rides over the needle 16. Each needle safety component includes a base 958 defining a hole through which the needle 16 passes and a plurality of arms 960. The arms 960 extend from the base 958 and converge toward one another in conical fashion such that an end of each arm abuts the needle surface. The arms 960 are configured to engage the notch 18 defined in the distal portion

of the needle 16 and prevent further movement of the needle 16 with respect to the needle safety component 956. In particular, each arm 960 compressively engages the outer surface of the needle 16 such that when one of the arms encounters the needle notch 18, the arm will descend into the notch slightly so as to lock the needle 16 in place with respect to the needle safety component 956. Two needle safety components 956 are disposed in the safety housing 954 so as to prevent further needle movement in either direction, distally or proximally. Thus, the distal end 16A of the needle 16 is safely isolated within the safety housing 954, as seen in FIGS. 33A-33C. Note that the needle safety component described here is useful for isolating a needle even when the guidewire 22 still extends therethrough, as seen in FIG. 33C, for example.

**[000168]** In other embodiments, only one needle safety component as described above may be used. Thus, the needle safety component described here serves as one example of a variety of needle safety components that may be employed in connection with the present disclosure.

**[000169]** It is appreciated that in one embodiment the insertion tool can include a sterile sheath or bag that is disposed over a distal portion of the catheter that distally extends from the insertion tool housing so as to isolate the catheter. The needle, pre-disposed within the catheter and retractable into the insertion tool housing, can extend from the bag to gain vascular access. Thereafter, the bag can be compressed toward the housing as the catheter is advanced into the vasculature, then disposed of once the catheter is fully inserted. In one embodiment, the bag can include a grip wing or other device that helps to grasp the catheter or needle through the bag during insertion. Further note that the insertion tools described herein can include a cap or other protective device that is removably attached to the insertion tool before use so as to preserve the sterility of the needle and catheter.

**[000170]** Reference is now made to FIG. 34, which depicts an exploded view of the catheter insertion device 10 according to one embodiment, including components similar to those that have already been described above. As such, only selected differences are discussed below.

**[000171]** FIG. 34 shows that in the present embodiment the guidewire 22 is looped back on itself to substantially define a U-shaped configuration. FIGS. 36A and 36B shows the manner in which the guidewire 22 is disposed within the housing 12 of the catheter insertion device 10. In particular, these figures show that a proximal end of the guidewire 22 is anchored to a portion of the device 10, namely, at an anchor point 982 on the top portion 12A of the housing 12.

FIG. 37 shows that the guidewire 22 extends proximally and removably within a guide channel 984 defined on an interior surface of the top housing portion 12A. FIGS. 36A and 36B show that an intermediate portion of the guidewire 22 loops back on itself proximate the proximal end of the device 10. Guide surfaces 980 (FIG. 35) disposed near the proximal end of the guidewire lever 24 constrain the flexible guidewire 22 into the looped, substantially U-shaped configuration. The looped-back intermediate portion of the guidewire 22 then extends toward the distal end of the device 10 along a channel 986, best seen in FIG. 38, defined on an interior surface of the bottom housing portion 12B of the housing 12 before it passes into the hollow needle 16. The free distal end of the guidewire 22 initially resides within the needle 16.

**[000172]** So disposed as described immediately above, the guidewire 22 is positioned for selective advancement by the guidewire advancement assembly 20 such that the free distal end thereof can distally extend from the open distal tip of the needle 16. This selective advancement of the guidewire 22 is achieved in the present embodiment via distal movement of the guidewire advancement slide 28 included on the device housing 12. Distal movement of the guidewire advancement slide 28 causes corresponding distal sliding movement of the guidewire lever 24. The guide surfaces 980 of the guidewire lever 24 push the bend of the guidewire 22 distally as the lever advances. Note that the guidewire 22 is sufficiently rigid so as to be advanced by the guidewire lever 24 without buckling. Also, the guide surfaces 980 and guidewire 22 are configured to enable retraction of the guidewire 22 back into the insertion tool housing 12 when the guidewire advancement slide 28 or other suitable mechanism is slid proximally.

**[000173]** This pushing movement of the slidable guidewire lever 24 causes the distal end of the guidewire 22 to extend distally from the open distal tip of the needle 16. Because of its anchored proximal end at anchor point 982 and its bent or looped U-shape configuration, the guidewire 22 is distally advanced at a rate of about twice the rate of sliding of the guidewire advancement slide 28 and about twice the rate of guidewire advancement in the device configuration of FIGS. 1A-9, which results in about twice the length of guidewire extension when compared with the length of movement of the guidewire advancement slide 28. This further desirably results in a relatively longer length of guidewire extension into the vein or other patient vessel so as to more suitably guide the catheter 42 into the patient's body. As such, the guidewire and advancement assembly described here operates as a type of "reverse pulley" system for distal guidewire advancement. Note that other looping configurations of

the guidewire can be included with the device 10 in addition to those shown and described herein. Also, differing ratios of guidewire extension vs. advancement assembly movement are also possible in other embodiments.

**[000174]** Note that the looping conduit and guidewire advancement handle are only examples of structures that can suitably perform the desired functionality described herein. Indeed, other structures can be employed to accomplish the principles described in connection with the present embodiment. Also, though shown and described above to be attached to the catheter insertion device housing, the proximal end of the guidewire can be attached to other structures within/on the device, such as the needle hub 14, for instance. The majority length of the guidewire in one embodiment includes a metal alloy of nickel and titanium commonly referred to as nitinol, which is sufficiently rigid and can be disposed in the U-shaped configuration without retaining a memory of that position when the guidewire is advanced. Note that other suitable guidewire materials can also be employed.

**[000175]** FIGS. 39A and 39B depict various details regarding the binding element 80, described further above, of the needle safety component 56 for shielding the distal tip of the needle 16 once catheter insertion is complete. As shown, the binding element 80 (which is also referred to herein as a binding member) includes a front plate 992 defining a hole 992A, and a forked back plate 994. A protuberance 996 extends from one of the forks of the back plate 994. A horseshoe-shaped needle pass-through element 998 is also included in a spaced-apart arrangement from the front plate 992 and defines a hole 998A in coaxial alignment with the hole 992A of the front plate.

**[000176]** A friction element 1000, also referred to herein as a friction member, is also included with the binding element 80 in the present embodiment, namely, an annular elastomeric element, or O-ring 1002, as seen in FIGS. 40A and 40B. As shown, the O-ring 1002 is configured to wrap around both a portion of the needle 16 and the forked back plate 994. The protuberance 996 is employed to aid in maintaining the O-ring 1002 in place as shown in FIGS. 40A and 40B. With the O-ring 1002 so positioned, a relatively constant urging force is imparted by the O-ring to the binding element 80, for use in shielding the distal tip of the needle 16, as will be described further below. Note that the elastomeric element can take forms other than an O-ring while performing the same functionality. For instance, a rod or length of elastomeric material that is wrapped about a portion of the binding element and the needle could also be employed.

**[000177]** FIGS. 40C and 40D show the binding element 80 disposed in the carriage 1008, which is in turn disposed within the safety housing 54. As shown, the carriage 1008 defines two constraining surfaces 1010 against which corresponding portions of the front plate 992 of the binding element initially rest when the needle 16 initially extends through the carriage and the binding element. A retaining ring 1008A through which the needle 16 slidably passes enables engagement of the needle with the carriage 1008.

**[000178]** The binding element 80 is initially slidably disposed with the needle 16 in the state shown in 40A-40D (showing the binding element before it has shielded the distal tip of the needle) such that relative sliding movement between the needle and the binding element is permitted. Passage of the needle 16 through the hole 998A of the needle pass-through element 998 initially limits canting movement of the binding element 80.

**[000179]** The needle 16 also passes through the hole 992A of the front plate 992 such that the needle is straddled by the forks of the forked back plate 994. As mentioned, the O-ring 1002 is disposed about the needle 16 and the back plate 994 so as to provide a drag force when the carriage 1008 and binding element 80 (both housed within the safety housing 54 (FIG. 34) are slid distally along the length of the needle 16 during use of the device 10. The drag force provided by the O-ring 1002 during such distal sliding in turn imparts a rotational moment on the binding element 80 (by virtue of forces provided via the contact of the binding element with the O-ring) to urge the binding element to rotate in a clockwise motion, from the perspective of the drawing shown in FIG. 40C.

**[000180]** Such clockwise rotation of the binding element 80 is prevented by the needle pass-through feature 998 while the needle 16 extends through the binding element. Once the safety housing 54 containing the carriage 1008 and binding element 80 has been slid distally a sufficient distance such that the needle pass-through element 998 slides past and off the distal end of the needle 16, however, the binding element is no longer constrained and the drag force imparted by the O-ring 1002 causes the binding element to cant clockwise with respect to the needle, from the perspective of the drawing shown in FIG. 40C. This canting locks movement of the binding element 80 and, by extension, the carriage 1008, with respect to the needle 16, by virtue of physical binding between the outer surface of the needle 16 with the perimeter of the front plate hole 992A, which thus acts as a binding surface. With the distal tip of the needle 16 safely disposed within the locked carriage 1008, the user is thus protected from an accidental needle stick.



**[000181]** As mentioned above, the O-ring 1002 imparts a relatively constant urging force for canting the binding element 80, which keeps the binding element canted (after withdrawal of the needle distal tip into the carriage as described above) so as to more securely lock the carriage 1008 over the distal tip of the needle 16. This constant urging force is beneficial, for example, in instances when the needle 16 is pushed back and forth with respect to safety housing 54/carriage 1008 after it has been locked over the needle distal tip to ensure that the binding element does not return to an orientation in which the needle pass-through feature 998 can re-engage the needle 16 and unlock the needle safety component 56. Note that the O-ring 1002 can be employed with needles and binding elements larger or smaller than those shown and described herein.

**[000182]** The O-ring 1002 in the above embodiments is sufficiently compliant so as to stretch over the aforementioned structures while imparting the desired force, as explained above. In one embodiment, the O-ring 1002 material includes any one or more of natural or synthetic rubber, elastomers, polymers, thermoplastics, silicones, etc. In one embodiment, the O-ring material is selected so as to provide sufficient tear resistance, ability to impart the desired friction, and chemical compatibility. The size of the O-ring can vary according to the size and configuration of the binding element and needle. In other embodiments, the O-ring can include other shapes, materials, and positional placements while still providing the intended functionality.

**[000183]** FIG. 41A shows that the guidewire lever 24 can include a catheter advancement feature that enables the guidewire lever to distally advance the catheter 42 in addition to advancing the guidewire 22 as described above. In the present embodiment, the catheter advancement feature includes an advancement tab 1014 disposed on the proximal portion 24A of the guidewire lever 24 and disposed so as to physically engage the cap 58 of the safety housing 54 when the guidewire lever 24 is moved distally via distal sliding by the user of the slide 28 (FIG. 34). Such engagement is shown in FIG. 41B. Further distal movement of the guidewire lever 24 results in distal advancement of the safety can 54 and the catheter 42 indirectly but operably attached thereto (FIG. 34). The slide 28 in the present embodiment can be slid to distally advance the catheter 42 a predetermined distance via the advancement tab 1014 of the guidewire lever 24. In one embodiment, the predetermined distance advances the catheter 42 until its distal end distally advances over the distal tip of the needle 16. Further distal advancement of the catheter 42 can be achieved via distal sliding of the handle 48 as

needed (FIG. 34). In another embodiment, the slide 28 is configured to distally advance the catheter the full distal distance needed, via the advancement tab 1014.

**[000184]** The position of the advancement tab 1014 of FIG. 41A is such so as to provide staged advancement of the guidewire 22 and catheter 42. In particular, distal advancement of the guidewire lever 24 from the position shown in FIG. 41A produces immediate advancement of the guidewire 22 while the safety housing 54 and catheter 42 remain in place. Further distal advancement of the guidewire lever 24 to the position shown in FIG. 41B causes the advancement tab 1014 to engage and distally advance the safety can 54 and catheter 42, as described above, while continuing to distally advance the guidewire 22.

**[000185]** Thus, in addition to distally advancing the guidewire 22 out through the needle 16, the guidewire lever 24 can also advance the catheter 42 distally along the needle 16 and into a vessel of the patient, as described further above. Note that the particular shape and configuration of the advancement tab 1014, together with its manner of engagement with, and magnitude of travel imparted to, the safety housing and/or catheter can vary from what is shown and described herein.

**[000186]** FIGS. 42 and 43 depict details of the guidewire 22 configured in accordance with one embodiment. As shown in FIG. 42, the guidewire 22 includes an elongate core wire 1102 that includes a reduced-diameter distal portion 1104. An outer coil 1108 extends about the core wire 1102 proximally from the distal end 1102B thereof. A stiffening sleeve 1110 is disposed about the core wire 1102 proximal and adjacent to the coil 1108 within the reduced-diameter distal portion 1104. The stiffening sleeve 1110 can be glued, welded, press-fit, or otherwise secured to the core wire 1102.

**[000187]** The portion of the guidewire 22 on which the coil 1108 is included is designed so as to be relatively flexible so as to non-traumatically enter a vein or other vessel of a patient and to guide the catheter 42 into the vein during catheter insertion using the insert tool described herein. In contrast, the portion of the guidewire 22 on which the stiffening sleeve 1110 is included is relatively rigid. As seen in FIG. 43, the stiffening sleeve 1110 is positioned so that it is disposed adjacent the distal tip 16B of the needle 16 of the insertion tool upon full extension of the guidewire 22 during insertion tool use. Together with the back-cut bevel of the needle distal tip 16B, the stiffening sleeve 1110 effectively blunts the needle distal tip, thus preventing inadvertent piercing or shearing of the catheter tube 44 by the needle distal tip during catheter

insertion into the vein. The stiffening sleeve 1110 can be sized so as to substantially occupy the whole of the diameter of the needle lumen at the distal tip 16B so that it effectively prevents the needle distal tip from being able to pierce the catheter tube 44, even if the catheter tube is retracted while disposed over the needle, or if the needle is re-inserted into the catheter tube. Note that, in another embodiment, the core wire itself can be used to blunt the needle distal tip. In one embodiment, the coil 1108 can include platinum, stainless steel, titanium, nitinol, or other material having suitable tensile strength and formability. In one embodiment, the stiffening sleeve 1110 includes stainless steel, titanium, high-rigidity thermoplastic, or other suitable material, and the core wire 1102 includes nitinol, though other suitable materials may be used for these and other related components.

**[000188]** FIG. 42 further shows that the core wire 1102 of the guidewire 22 can include a notch 1112 disposed proximal to the distal portion 1104 of the core wire. The notch 1112 serves as a relative weak point for preferential breaking of the guidewire 22 at the notch should the guidewire be subjected to excessive physical forces. By breaking at the notch 1112, the broken-off distal segment of the guidewire is large enough as to not be embolized into the vessel of the patient and can be readily removed manually from the body. The particular location of the notch on the guidewire can vary.

**[000189]** FIG. 44 shows that, in one embodiment, the distal end of the catheter tube 44 of the catheter 42 of the insertion tool can include a reinforcement component 1118 disposed substantially at the distal end 44A of the catheter tube. As shown in FIG. 44, the reinforcement component 1118 here includes an annular sleeve that defines the distal end 44A of the catheter tube 44. Including a sufficiently rigid material, such as aromatic polyurethane, carbothane, isoplast, pebax, nylon, or other suitable medical grade thermoplastic, metals including stainless steel, titanium, nitinol, etc., the reinforcement component 1118 is positioned and designed to prevent collapse of the distal end 44A of the catheter tube 44 during fluid aspiration through a lumen 1114 of the catheter tube after the catheter 42 has been placed within the patient vasculature. In one embodiment, the reinforcement component 1118 includes a material that is non-softening at internal body temperature, includes a similar melt temperature to that of the material of the catheter tube 44, and is biocompatible. In one embodiment, the reinforcement component 1118 includes a material having a hardness between about 60D and about 75D Shore hardness, though other hardness ratings are possible. In another embodiment, the

reinforcement component 1118 can include a radiopacifier, such as bismuth trioxide, barium sulfate, etc., to enhance radiopacity of the distal end 44A of the catheter tube 44.

**[000190]** FIGS. 45A and 45B depict details regarding the manufacture of the catheter tube 44 of FIG. 44, according to one embodiment, though other techniques can be employed. As shown, during manufacture a shaped mandrel 1120 is disposed within the lumen 1114 of the catheter tube 44. The pre-formed, annular reinforcement component 1118 is disposed about a tip portion 1122 of the mandrel 1120 as to be interposed between the mandrel and the catheter tube 44 and substantially co-terminal with the distal end 44A thereof, in the present embodiment. In other embodiments, the reinforcement component 1118 can also be positioned so as to produce a finished reinforcement component position that terminates proximal to the distal end 44A of the catheter tube 44, co-terminal therewith, or distal thereto, so as to customize a desired reinforcement profile, or to accommodate processing parameters, etc.

**[000191]** A tipping die 1124 is then paced over the distal end of the catheter tube 44, and a radio frequency (“RF”) tipping process is carried out so as to form the distal end of the catheter tube with the reinforcement component 1118 included therein, as shown in FIG. 44. A plug 1126 of excess material is often created as a result of the tipping process, and can be discarded. In addition to this, other processes can be employed to form the reinforcement structure with the distal end of the catheter tube.

**[000192]** Other embodiments of reinforcement structures for the distal end 44A of the catheter tube 44 are possible, such as the reinforcement components 1118 shown in FIGS. 46 and 47A, for example. FIG. 47B shows another embodiment, wherein the reinforcement component 1118 is set back proximal to the distal end of the catheter tube 44, thus illustrating that the reinforcement component need not be disposed at the distal end of the catheter tube in one embodiment. As such, these and other reinforcement designs are therefore contemplated.

**[000193]** FIGS. 48A-48F depict various details of the insertion tool 10 according to another embodiment. As shown in FIG. 48A, the insertion tool 10 includes the top and bottom housing portions 12A, 12B of the housing 12, from which extends the catheter 42 disposed over the needle 16. Also shown is a finger pad 1218 of the guidewire advancement assembly 20 slidably disposed in a slot 1236 defined in the top housing portion 12A, and a portion of a handle assembly 1220 of the catheter advancement assembly 40. Further details are given below of the present insertion tool 10 and its various details in accordance with the present embodiment.

**[000194]** FIGS. 48A-48F show that the finger pad 1218 as part of the guidewire advancement assembly 20 can be slid by a finger(s) of the user distally along the slot 1236 in order to enable selective advancement of the guidewire 22 (initially disposed within the lumen of the needle 16) out past the distal end 16B of the needle 16. As before, a proximal end of the guidewire 22 is attached to an interior portion of the top housing portion 12A such that a single unit of distal sliding advancement of the finger pad 1218 results in two units of distal guidewire advancement. This, as before, is made possible by looping the guidewire 22 from its attachment point on the top housing portion 12A and through the guide surfaces 980 included on the guidewire lever 24 (FIGS. 53A and 53B) before extending into the lumen of the needle 16. Note that in the present embodiment the guidewire lever 24 and finger pad 1218 of the guidewire advancement assembly 20 are integrally formed with one another, though they may be separately formed in other embodiments. Note also that the guidewire 22 can be attached to other external or internal portions of the insertion tool 10, including the bottom housing portion 12B, the needle hub 1214, etc.

**[000195]** FIGS. 48A-48F further show that the catheter advancement assembly 40 for selectively advancing the catheter 42 in a distal direction out from the housing 12 of the insertion tool 10 includes a handle assembly 1220, which in turn includes among other components two wings 1280 that are grasped by the fingers of the user when the catheter is to be advanced. As will be discussed in further detail below, the wings 1280 distally advanced via the gap 1250 defined between the top and bottom housing portions 12A, 12B.

**[000196]** The top and bottom housing portions 12A, 12B are mated together via the engagement of four tabs 1230 (FIGS. 48D, 49) of the top housing portion with four corresponding recesses 1232 located on the bottom housing portion. Of course, other mating mechanisms and schemes can be employed for joining the top and bottom housing portions together.

**[000197]** The exploded view of the insertion tool 10 in FIG. 49 shows that the handle assembly 1220 includes a head portion 1222 from which extend the wings 1280, and a tail portion 1224. Both the head portion 1222 and the tail portion 1224 are removably attached to the catheter hub 46, as will be discussed further below. Internal components of the insertion tool 10 that are disposed within the housing 12, each of which is passed through by the needle 16 include valve 52, the safety housing 54 in which the carriage 1008 and the needle safety component 56 is disposed, and the cap 58 of the safety housing. The O-ring 1002 that is

included with the needle safety component 56 is also shown, as is a needle hub 1214, which is secured to a proximal end of the needle 16 and is mounted to the housing 12 to secure the needle 16 in place within the insertion tool 10. Note in FIG. 49 that, in one embodiment, the slot 1236 in which the finger pad of the guidewire advancement assembly 20 is disposed includes a relatively wide portion to enable the guidewire lever 24 to be inserted therethrough in order to couple the guidewire advancement assembly to the housing 12.

**[000198]** FIGS. 50A and 50B depict various details regarding the stability structure 70 for supporting and stabilizing the needle 16 at its exit point from the housing 12, according to the present embodiment. As shown, proximal portions of the top and bottom housing 12A, 12B inter-engage to provide the stability structure 70 for the needle 16. The bottom housing portion 12B includes two distally-disposed arms 1248 separated by a slot 1246 that enables the arms, when unconstrained, to separate from one another. The top housing portion 12A defines a distal slot 1240 and a horseshoe feature 1242 distal to the slot. Given the downward curvature of the top housing portion 12A (*see* FIG. 48C), the slot 1240 enables the arms 1248 of the bottom housing portion 12B to protrude upward through the slot to surround and support the needle 16 in order to stabilize it. The horseshoe feature 1242 is disposed about the needle 16 at the distal end of the bottom housing arms 1248 and acts as a collar to stabilize the needle.

**[000199]** The arms 1248 of the bottom housing portion 12B are configured to be able to move back and forth in the x-direction, according to the x-y axis shown in FIGS. 50A and 50B, while remaining substantially rigid in the y-direction. Conversely, the distal portion of the top housing portion 12A that includes the slot 1240 and the horseshoe feature 1242 is configured so as to flex in the y-direction according to the x-y axis shown in FIGS. 50A and 50B, while remaining substantially rigid in the x-direction. Thus, when overlapped or inter-engaged as shown in FIGS. 50A and 50B, the above-referenced components of the stability structure 70 cooperate to support the needle 16 and prevent its substantial movement when the housing 12 is in the configuration shown in figs 50A, 50B, that is, before removal of the catheter 42 from the housing 12. This in turn assists the user in accurately piercing the skin and accessing a vessel of the patient. It is appreciated that the stability structure can include other components to stabilize the needle in addition to those explicitly described herein.

**[000200]** FIGS. 51-54 depict various details regarding the catheter advancement assembly 40 and the guidewire advancement assembly 20, according to the present embodiment. As discussed, the catheter advancement assembly 40 includes the handle assembly 1220, which in

turn includes the head portion 1222 with the corresponding wings 1280, and the tail portion 1224 disposed about a portion of the catheter hub 46 and the safety housing 54. As will be discussed further below, the handle assembly 1220 is employed in distally advancing and removing the catheter 42 from the insertion tool 10.

**[000201]** FIGS. 51-54 further show the finger pad 1218 and the guidewire lever 24 of the guidewire advancement assembly 20 for the present embodiment. As shown, the guidewire lever 24 extends proximally from the finger pad 1218 and includes on its proximal end the previously discussed guide surfaces 980 for guiding the looping of the guidewire 22. An actuation block 1258 is also included near the proximal end of the guidewire lever 24 for use in enabling catheter advancement, as will be described further below. Note that the particular size, shape, and other configuration of the actuation block can vary from what is shown and described herein while retaining the desired functionality.

**[000202]** A spring arm 1260 extends downward from the guidewire lever 24 and is configured to be slidably retained between two guide posts 1264 of the needle hub 1214, as best seen in FIGS. 53A and 53B. The spring arm 1260 is employed for locking further movement of the guidewire advancement assembly 20 once the guidewire 22 has been fully distally extended from the insertion tool 10 and the catheter 43 advanced an incremental amount. In particular, distal sliding by the user of the finger pad 1218 causes the guidewire lever 24 to also distally move, which in turn distally advances the guidewire 22 (which internally loops past the guide surfaces 980 of the guidewire lever 24 and into the needle lumen) through the lumen of the needle 16 and past the needle distal end 16B, as seen in FIG. 54.

**[000203]** Upon full distal advancement of the finger pad 1218 and guidewire lever 24 as seen in FIG. 54, the free end of the spring arm 1260 is disposed just above a pocket 1266 defined between the guide posts 1264 of the needle hub 1214, as seen in FIG. 53B. Because of the location of the safety housing 54 proximal and adjacent to the needle hub 1214 at this stage (the catheter 42 – and also the attached safety housing – in its initial seated position due to it having not yet been distally advanced via distal advancement of the catheter advancement assembly 40 as described further below), the free end of the spring arm 1260 cannot yet seat in the pocket 1266. Once the catheter 42 is advanced an incremental distance distally, however, the attached safety housing 54 no longer impedes downward movement of the spring arm 1260 and the free end thereof seats into the pocket 1266 of the needle hub 1214. Further distal movement of the guidewire advancement assembly 20 is prevented by impingement of the

finger pad 1218 on the distal end of the slot 1236, while proximal movement is prevented by the seating of the spring arm in the pocket 1266 of the needle hub.

**[000204]** Note that the finger pad 1218 includes on its underside proximate its distal end a protrusion 1254 that engages with a depression 1252 defined on the top housing portion 12A when the finger pad is completely distally advanced. This assists in keeping the finger pad 1218 seated in its distal position and provides a tactile cue that the finger pad has been fully distally advanced.

**[000205]** Note also that, should the catheter advancement assembly 40 be moved proximally back to its initial position (as seen in FIG. 52), the safety housing 54 will once again abut against the needle hub 1214 and push the free end of the spring arm 1260 up and out of the pocket 1266. This in turn enables the guidewire advancement assembly 20 to again move proximally and distally, causing corresponding proximal and distal advancement of the guidewire 22 itself. Thus, locking of the guidewire advancement is reversible, in the present embodiment.

**[000206]** In another embodiment it is appreciated that a push button can be included with the guidewire advancement assembly 20 to enable the guidewire to be extended or retracted anew after locking of the guidewire has initially occurred, such as via depressing of the button to disengage the spring arm 1260 from the pocket 1266 of the needle hub, for instance. These and other variations are therefore contemplated.

**[000207]** FIGS. 55-56C show that, in accordance with the present embodiment, the insertion tool 10 as presently described further includes locking of catheter movement prior to the distal advancement of the guidewire 22 as described above. In detail, FIGS. 55 and 56A shows the guidewire advancement assembly 20 and the tail portion 1224 of the handle assembly 1220 of the catheter advancement assembly 40 in their initial positions within the insertion tool housing 12, that is, prior to distal guidewire advancement and catheter distal advancement. In this position, two spring arms 1272 of the tail portion 1224 are positioned such that both guide posts 1264 of the needle hub 1214 are seated within respective notches 1274 of the spring arms, best seen in FIG. 56A. In this position, the tail portion 1224 is prevented from movement. Given the attachment of the tail portion 1224 to the hub 46 of the catheter 42, this also prevents distal advancement of the catheter or any other portion of the catheter advancement assembly 40.



**[000208]** As seen in FIGS. 56A and 56B, distal advancement of the guidewire lever 24 causes its actuation block 1258 to engage slanted surfaces 1276 of each spring arm 1272. As best seen in FIG. 56B, continued distal movement of the guidewire lever 24 causes the actuation block 1258 to spread open the spring arms 1272, which disengages the guide posts 1264 from spring arm notches 1274. The actuation block 1258 impacts the guide posts 1264, as seen in FIG. 56B, at the point of full distal advancement of the guidewire 22 and the positioning of the free end of the spring arm 1260 of the guidewire lever 24 just above the pocket 1266 of the needle hub 1214, as was described above in connection with FIGS. 52-54. At this point, the spring arms 1272 of the tail portion 1224 are disengaged from the guide posts 1264 of the needle hub 1214, and distal catheter advancement is thus enabled, as shown by the distal movement of the spring arms in FIG. 56C. Also, and as was described above in connection with FIGS. 52-54, this distal catheter advancement correspondingly distally moves the safety housing 54, which is attached to the catheter 42. Movement of the safety housing causes the free end of the spring arm 1260 of the distally advanced guidewire lever 24 fall into the pocket 1266 of the needle hub 1214, locking further movement of the guidewire 22 barring return of the safety housing to its initial position adjacent the needle hub.

**[000209]** Thus, it is seen that the configuration of the insertion tool 10 of the present embodiment prevents distal movement of the catheter 42 until full distal extension of the guidewire 22 has occurred. Also, further movement of the guidewire 22 is prevented while the catheter 42 has been distally advanced at least incrementally from its original proximal position. In another embodiment, an incremental amount of guidewire distal advancement could enable catheter advancement.

**[000210]** In yet another embodiment, locking of guidewire movement is made permanent after full distal advancement. This could be achieved, in one embodiment, by configuring the spring arm 1260 of the guidewire lever 24 and the pocket 1266 of the needle hub 1214 to not interact with the safety housing 54; as such, once the free end of the spring arm 1260 seats within the needle hub pocket 1266, it remains seated permanently. In another embodiment, locking of catheter movement is made after full distal catheter advancement. In still another embodiment, guidewire and/or catheter advancement can be achieved via a ratcheting mechanism.

**[000211]** In another embodiment, the ability to advance the catheter is unrelated to guidewire advancement. In yet another embodiment, the spring arm 1260 of the guidewire lever 24 can

be removed such that no locking of the guidewire advancement assembly 20 occurs. In turn, this enables locking of catheter advancement until full distal guidewire advancement has occurred. These and other variations are therefore contemplated.

**[000212]** FIGS. 57A and 57B depict various details regarding the distal advancement of the catheter 42 from the insertion tool 10. As shown, once the guidewire advancement assembly 20 has distally advanced the guidewire 22 such that it extends past the distal end 16B of the needle 16, the catheter advancement assembly 40 is free (as described above in connection with FIGS. 55-56C) to be employed in distally advancing the catheter 42 out the distal end of the insertion tool housing 12. The catheter 42 is advanced by a user grasping one or both of the wings 1280 of the head portion 1222 of the handle assembly 1220 and moving the wings distally. Note that ridges 1282 (FIG. 50B) are included to assist the user in gripping the wings 1280. The wings 1280 slide distally in the gap 1250 defined between the top and bottom housing portions. Given the attachment of the wings 1280 to the head portion 1222, which in turn is attached to the hub 46 of the catheter 42, distal sliding of the wings distally advances the catheter.

**[000213]** FIGS. 57A and 57B show that, as the catheter 42 is distally advanced, the distal movement of the wings 1280 causes the wings to impinge on and push upwards the top housing portion 12A, which in turn lifts the distal portion of the top housing portion, including the slot 1240 and the horseshoe feature 1242 of the stability structure 70. Lifting of the slot 1240 causes the arms 1248 of the bottom housing portion 12B to disengage from the slot, thus enabling them to spread apart. FIGS. 57A and 57B show that two posts 1286 disposed on the head portion 1222 of the handle assembly 1220 (*see also* FIG. 60) push against each of the arms 1248 as the catheter distally advances, which causes the arms to separate. This separation of the arms 1248, together with the lifting by the wings 1280 of the top housing portion, enables the catheter 42 to pass through the distal end of the housing 12.

**[000214]** FIGS. 58 and 59 show removal of the catheter 42 and catheter advancement assembly 40 from the insertion tool housing 12, wherein continued distal advancement of the head portion 1222 via the user grasping and advancing the wings 1280 causes the catheter 42, the handle assembly 1220 (including the head portion 1222 and the tail portion 1224), and the safety housing 54 removably attached to the catheter hub 46 to slide distally along the needle 16 and out of the housing 12. This action is performed, for instance, to advance the catheter

tube 44 into the vessel of the patient after the needle 16 and the guidewire 22 have cooperated to provide a pathway into the vessel.

**[000215]** FIG. 59 shows that further separation of the catheter 42 and handle assembly 1220 from the housing 12 causes the safety housing 54 to arrive at the distal end 16B of the needle 16, at which point the needle safety component 56 disposed in the safety housing (FIG. 49) engages the needle distal tip to prevent accidental needle sticks for the user, and the safety housing laterally detaches from the catheter hub 46 and remains with the needle.

**[000216]** FIG. 60 shows various features of the handle assembly 1220, which includes the head portion 1222 and the tail portion 1224. After the above separation of the safety housing 54 and needle 16 from the catheter 42 and handle assembly 1220, the head portion 1222 and the tail portion 1224 remain attached to the needle hub 46 and its corresponding strain relief 47 via clip arms 1300 and 1304, respectively. At this point, the head portion 1222 can be removed from the catheter hub 46/strain relief 47 by the hand of the user to overcome the friction fit of the clip arms 1300. The tail portion 1224, which includes a loop 1306 disposed about the valve 52, can also be removed via pulling and twisting by the user to overcome the friction fit of the clip arms 1304 and avoid the threads of the catheter hub 46. This action will remove the valve 52 (see FIG. 49), which is attached to the tail portion 1224. In another embodiment, the tail portion loop 1306 is configured so that the valve 52 is exposed after removal of the tail portion 1224 so as to enable removal of the valve by the user when desired. Once the head portion 1222 and the tail portion 1224 of the handle assembly 1220 have been removed from the catheter 42, the catheter can be dressed and used as desired.

**[000217]** The handle assembly 1220 can be configured in other ways, in addition to what has been described above. FIGS. 61 and 62 give one example of the handle assembly 1220, wherein the head portion and the tail portion are unified in a singular body 1312. As shown in FIG. 62, this enables the safety housing 54 to be removed laterally from the handle assembly 1220, after which the catheter hub 46 can be removed vertically therefrom. FIG. 63 includes a similar configuration for the handle assembly 1220, wherein the valve 52 includes oppositely-disposed extensions 1316, which enables the extensions to be gripped (after lateral removal of the safety housing 54) and the handle assembly 1220 is removed vertically. These actions leave the valve 52 and its extensions 1316 attached to the hub 46 of the catheter 42, at which point the valve can be removed from the hub laterally, using the extensions if desired.

**[000218]** In FIG. 64, the handle assembly 1220 includes a singular body that defines a living hinge 1320 disposed just distal to the loop 1306, though other locations for the living hinge are possible. Note that the loop 1306 captures the valve 52. In one embodiment, the valve 52 is integrally formed with or attached to the handle assembly body. In another embodiment, the valve 52 is separate from the handle assembly 1220 and is not affected by removal of the handle assembly 1220. The handle assembly 1220 further includes the clip arms 1304 that removably attach to the catheter hub 46 to secure the catheter 42 in place. Posts 1286 are also included on the handle assembly 1220, as in previous embodiments.

**[000219]** As FIG. 65 shows, the wings 1280 can be grasped to arcuately pull the distal portion of the handle assembly 1220 proximally, which then disengages the clip arms 1304 and posts 1286 from the catheter hub 46 and enables the handle assembly and valve 52 to be pulled from the catheter hub laterally. These and other handle assembly configurations are therefore contemplated.

**[000220]** FIGS. 66A-66C depict details of an insertion tool including a catheter advancement configuration according to one embodiment, wherein an insertion tool housing 1340 includes a catheter advancement lever 1344 that engages with a guidewire advance button such that the catheter advancement lever is initially maintained in a depressed position underneath the guidewire advance button, preventing catheter advancement. Once the guidewire advance button 1348 is moved distally, the catheter advancement lever 1344 pops upward, which unlocks catheter advancement and enables the catheter tube 44 to be distally advanced, such as by distal movement of the catheter advancement lever. It is appreciated that one or more of a variety of internal mechanisms can be included in the housing 1340 to facilitate the functionality described here.

**[000221]** Note that the insertion tool 10 as described immediately above is configured so that it can be grasped by a hand of the user and employed in deploying the catheter into the patient without the need for the user to move the hand grasping the device. In particular, the finger pad 1218 of the guidewire advancement assembly 20 and the wings 1280 of the catheter advancement assembly 40 are positioned distal relative to the location where the user grasps the housing 12 in order to use the insertion tool 10, thus eliminating the need for the user to move the grasping hand during advancement of the finger pad or wings.

**[000222]** In one embodiment, the user grasps the insertion tool housing 12 with one hand and uses the other hand to advance at least one of the finger pad 1218 and the wings 1280, again without moving the hand grasping the insertion tool housing. In another embodiment, the user can use the fingers of the hand grasping the insertion tool housing to advance one or both of the finger pad 1218 and the wings 1280.

**[000223]** Reference is now made to FIGS. 67A-67F, which depict various details regarding a catheter insertion tool (“insertion tool” or “insertion device”), generally depicted at 10, according to one embodiment. Note that, while the discussion below focuses on the placement of catheters of a particular type and relatively short length, catheters of a variety of types, sizes, and lengths can be inserted via the present device, including peripheral IVs, intermediate or extended-dwell catheters, PICCs, central venous catheters, etc. In one embodiment, catheters having a length between about 2.0 inches and about 2.9 inches can be placed, though many other lengths are also possible. In another embodiment a catheter having a length between about 2.25 inches and about 2.75 inches can be placed.

**[000224]** As shown, the insertion tool 10 includes a housing 12 that in turn includes a top housing portion 12A separably mated with a bottom housing portion 12B. A needle 16 extends from the housing, over which is disposed a catheter 42. Also shown is a finger pad 1218 of the guidewire advancement assembly 20 slidably disposed in a slot 1236 defined in the top housing portion 12A, and a portion of a handle assembly 1220 of the catheter advancement assembly 40. The finger pad 1218 is also referred to herein as a first user engagement component. Further details are given below of the present insertion tool 10 and its various details in accordance with the present embodiment.

**[000225]** FIGS. 67A-67F show that the finger pad 1218 as part of the guidewire advancement assembly 20 can be slid by a thumb and/or finger(s) of the user distally along the slot 1236 in order to enable selective advancement of the guidewire 22 (initially disposed within the lumen of the hollow needle 16) out past the distal end 16B of the needle 16. As before, a proximal end of the guidewire 22 is attached to an interior portion of the top housing portion 12A such that a single distance unit of distal sliding advancement of the finger pad 1218 results in two distance units of distal guidewire advancement. This, as before, is made possible by looping the guidewire 22 from its attachment point on the top housing portion 12A and through the guide surfaces 980 included on the proximal portion of the guidewire lever 24 (FIGS. 72A and 72B) before extending into the lumen of the needle 16. Note that in the present embodiment

the guidewire lever 24 and finger pad 1218 of the guidewire advancement assembly 20 are integrally formed with one another, though they may be separately formed in other embodiments. Note also that the guidewire 22 can be attached to other external or internal portions of the insertion tool 10, including the bottom housing portion 12B, the needle hub 1214, etc.

**[000226]** FIGS. 67A-67F further show that the catheter advancement assembly 40 for selectively advancing the catheter 42 in a distal direction out from the housing 12 of the insertion tool 10 includes a handle assembly 1220, which in turn includes among other components a finger pad portion 1290 that is moved by a thumb and/or finger(s) of the user when the catheter is to be advanced. As will be discussed in further detail below, the finger pad portion 1290 is distally advanced via the gap 1250 defined between the top and bottom housing portions 12A, 12B. The finger pad portion 1290 is also referred to herein as a second user engagement component, while the afore-mentioned finger pad 1218 of the guidewire advancement assembly 20 is also referred to herein as the second user engagement component.

**[000227]** The top and bottom housing portions 12A, 12B are mated together via the engagement of four tabs 1230 (FIGS. 67D, 68) of the top housing portion with four corresponding recesses 1232 located on the bottom housing portion. Of course, other mating mechanisms and schemes can be employed for joining the top and bottom housing portions together.

**[000228]** The exploded view of the insertion tool 10 in FIG. 68 shows that the handle assembly 1220 includes a head portion 1222 of which the finger pad portion 1290 is a part, and a tail portion 1224. Both the head portion 1222 and the tail portion 1224 are removably attached to the catheter hub 46, as will be discussed further below. Internal components of the insertion tool 10 that are disposed within the housing 12, each of which is passed through by the needle 16 include the valve 52, the safety housing 54 in which a carriage and a needle safety component is disposed, and the cap 58 of the safety housing. An O-ring may be included with the needle safety component. A needle hub 1214, which is secured to a proximal end of the needle 16, is mounted to the housing 12 to secure the needle 16 in place within the insertion tool 10. Note in FIG. 68 that, in one embodiment, the slot 1236 in which the finger pad of the guidewire advancement assembly 20 is disposed includes a relatively wide portion, or slot cavity 1236A, to enable the guidewire lever 24 to be inserted therethrough in order to couple

the guidewire advancement assembly to the housing 12, as well as to lock guidewire movement, as will be seen.

**[000229]** FIGS. 69A and 69B depict various details regarding the stability structure 70 for supporting and stabilizing the needle 16 at its exit point from the housing 12, according to the present embodiment. As shown, proximal portions of the top and bottom housing 12A, 12B inter-engage to provide the stability structure 70 for the needle 16. The bottom housing portion 12B includes two distally-disposed arms 1248 separated by a slot 1246 that enables the arms, when unconstrained, to separate from one another. The top housing portion 12A defines a distal slot 1240 and a fork 1241 adjacent the slot. Given the downward curvature of the distal portion of the top housing portion 12A (*see* FIG. 67C), the slot 1240 enables the arms 1248 of the bottom housing portion 12B to protrude upward through the slot to surround and support the needle 16 in order to stabilize it. Additionally, the fork 1241 of the top housing portion 12A abuts the arms 1248 of the bottom housing portion 12B so as to prevent spreading of the arms while stability structure is mated and has not been spread open, as described below. This provides stability and support for the needle 16, as is desired.

**[000230]** The arms 1248 of the bottom housing portion 12B are configured to be able to move back and forth in the x-direction, according to the x-y axis shown in FIGS. 69A and 69B, while remaining substantially rigid in the y-direction. Conversely, the distal portion of the top housing portion 12A that includes the slot 1240 and the fork 1241 is configured so as to flex in the y-direction according to the x-y axis shown in FIGS. 69A and 69B, while remaining substantially rigid in the x-direction. Thus, when overlapped or inter-engaged as shown in FIGS. 69A and 69B, the above-referenced components of the stability structure 70 cooperate to support the needle 16 and prevent its substantial movement when the housing 12 is in the configuration shown in figs 69A, 69B, that is, before removal of the catheter 42 from the housing 12. This in turn assists the user in accurately piercing the skin and accessing a vessel of the patient. It is appreciated that the stability structure can include other components to stabilize the needle in addition to those explicitly described herein.

**[000231]** FIGS. 70-73 depict various details regarding the catheter advancement assembly 40 and the advancement assembly 20, according to the present embodiment. As discussed, the catheter advancement assembly 40 includes the handle assembly 1220, which in turn includes the head portion 1222 with the corresponding finger pad portion 1290, and the tail portion 1224 disposed about a portion of the catheter hub 46 and the safety housing 54. As will be discussed

further below, the handle assembly 1220 is employed in distally advancing and removing the catheter 42 from the insertion tool 10.

**[000232]** FIGS. 70-73 further show the finger pad 1218 and the guidewire lever 24 of the guidewire advancement assembly 20 for the present embodiment. As shown, the guidewire lever 24 extends proximally from the finger pad 1218 and includes on its proximal end the previously discussed guide surfaces 980 for guiding the looping of the guidewire 22. An actuation block 1258 is also included near the proximal end of the guidewire lever 24 for use in enabling catheter advancement, as will be described further below. Note that the particular size, shape, and other configuration of the actuation block can vary from what is shown and described herein while retaining the desired functionality.

**[000233]** A spring arm 1260 extends downward (from the perspective shown in FIGS. 70-73) from the guidewire lever 24 and is configured to be slidably retained between two guide posts 1264 of the needle hub 1214, as best seen in FIGS. 72A and 72B. The spring arm 1260 is employed for locking further movement of the guidewire advancement assembly 20 once the guidewire 22 has been fully distally extended from the insertion tool 10 and the catheter 43 advanced an incremental amount. In particular, distal sliding by the user of the finger pad 1218 causes the guidewire lever 24 to also distally move, which in turn distally advances the guidewire 22 (which internally loops past the guide surfaces 980 of the guidewire lever 24 and into the needle lumen) through the lumen of the needle 16 and past the needle distal end 16B, as seen in FIG. 73.

**[000234]** Upon full distal advancement of the finger pad 1218 and guidewire lever 24 as seen in FIG. 73, wherein the finger pad advances to a distal termination point, the free end of the spring arm 1260 is disposed just above a pocket 1266 defined between the guide posts 1264 of the needle hub 1214, as seen in FIG. 72B. Because of the location of the safety housing 54 proximal and adjacent to the needle hub 1214 at this stage (the catheter 42 – and also the attached safety housing – in its initial seated position due to it having not yet been distally advanced via distal advancement of the catheter advancement assembly 40 as described further below), the free end of the spring arm 1260 cannot yet seat in the pocket 1266. Once the catheter 42 is advanced an incremental distance distally from a point referred to herein as a proximal commencement point, however, the attached safety housing 54 no longer impedes downward movement of the spring arm 1260 and the free end thereof seats into the pocket 1266 of the needle hub 1214. Further distal movement of the guidewire advancement assembly



20 is prevented by impingement of the finger pad 1218 on the distal end of the slot 1236, while proximal movement thereof is prevented by the seating of the spring arm in the pocket 1266 of the needle hub.

**[000235]** Note that, in one embodiment, the finger pad 1218 can include on its underside proximate its distal end a protrusion, or extended surface 1308 (FIG. 79) that engages with the slot cavity 1236A (FIG. 68) defined as part of the slot 1236 on the top housing portion 12A when the finger pad is completely distally advanced. This can assist in keeping the finger pad 1218 seated in its distal position and provide a tactile cue that the finger pad has been fully distally advanced. In another embodiment, the engagement of the finger pad extended surface 1308 with the slot cavity 1236A can be employed to prevent further distal and/or proximal movement of the guidewire 22 by preventing movement of the guidewire lever 24.

**[000236]** Note that, should the catheter advancement assembly 40 be moved proximally back to its initial position (as seen in FIG. 71), the safety housing 54 will once again abut against the needle hub 1214 and push the free end of the spring arm 1260 up and out of the pocket 1266. This in turn enables the guidewire advancement assembly 20 to unlock and again be able to move proximally and distally, causing corresponding proximal and distal advancement of the guidewire 22 itself. Thus, locking of guidewire advancement is reversible, in the present embodiment.

**[000237]** In another embodiment it is appreciated that a push button can be included with the guidewire advancement assembly 20 to enable the guidewire to be extended or retracted anew after locking of the guidewire has initially occurred, such as via depressing of the button to disengage the spring arm 1260 from the pocket 1266 of the needle hub, for instance. These and other variations are therefore contemplated.

**[000238]** FIGS. 74-75C show that, in accordance with the present embodiment, the insertion tool 10 as presently described further includes locking of catheter movement prior to the distal advancement of the guidewire 22 as described above. In detail, FIGS. 74 and 75A show the guidewire advancement assembly 20 and the tail portion 1224 of the handle assembly 1220 of the catheter advancement assembly 40 in their initial positions within the insertion tool housing 12, that is, prior to distal guidewire advancement and catheter distal advancement. In this position, two spring arms 1272 of the tail portion 1224 are positioned such that both guide posts 1264 of the needle hub 1214 are seated within respective notches 1274 of the spring arms, best

seen in FIG. 75A. In this position, the tail portion 1224 is prevented from movement. Given the attachment of the tail portion 1224 to the hub 46 of the catheter 42, this also prevents distal advancement of the catheter or any other portion of the catheter advancement assembly 40.

**[000239]** As seen in FIGS. 75A and 75B, distal advancement of the guidewire lever 24 causes its actuation block 1258 to engage slanted surfaces 1276 of each spring arm 1272. As best seen in FIG. 75B, continued distal movement of the guidewire lever 24 causes the actuation block 1258 to spread open the spring arms 1272, which disengages the guide posts 1264 from spring arm notches 1274. The actuation block 1258 impacts the guide posts 1264, as seen in FIG. 75B, at the point of full distal advancement of the guidewire 22 and the positioning of the free end of the spring arm 1260 of the guidewire lever 24 just above the pocket 1266 of the needle hub 1214, as was described above in connection with FIGS. 71-73. At this point, the spring arms 1272 of the tail portion 1224 are disengaged from the guide posts 1264 of the needle hub 1214, and distal catheter advancement is thus enabled such as by user movement of the handle assembly 1220, as shown by the distal movement of the spring arms in FIG. 75C. Also, and as was described above in connection with FIGS. 71-73, this distal catheter advancement correspondingly distally moves the safety housing 54, which is attached to the catheter 42. Movement of the safety housing causes the free end of the spring arm 1260 of the distally advanced guidewire lever 24 fall into the pocket 1266 of the needle hub 1214, locking further movement of the guidewire 22 barring return of the safety housing to its initial position adjacent the needle hub.

**[000240]** Thus, it is seen that the configuration of the insertion tool 10 of the present embodiment prevents distal movement of the catheter 42 until full distal extension of the guidewire 22 has occurred. Further subsequent movement of the guidewire 22 is prevented while the catheter 42 has been distally advanced at least incrementally from its original proximal position. In another embodiment, an incremental amount of guidewire distal advancement could enable catheter advancement.

**[000241]** In yet another embodiment, locking of guidewire movement is made permanent after full distal advancement. This could be achieved, in one embodiment, by configuring the spring arm 1260 of the guidewire lever 24 and the pocket 1266 of the needle hub 1214 to not interact with the safety housing 54; as such, once the free end of the spring arm 1260 seats within the needle hub pocket 1266, it remains seated permanently. In another embodiment, locking of catheter movement is made after full distal catheter advancement. In still another

embodiment, guidewire and/or catheter advancement can be achieved via a ratcheting mechanism.

**[000242]** In another embodiment, the ability to advance the catheter is unrelated to guidewire advancement. In yet another embodiment, the spring arm 1260 of the guidewire lever 24 can be removed such that no locking of the guidewire advancement assembly 20 occurs. In turn, this enables locking of catheter advancement until full distal guidewire advancement has occurred. These and other variations are therefore contemplated.

**[000243]** FIG. 76 depicts various details regarding the distal advancement of the catheter 42 from the insertion tool 10. Once the guidewire advancement assembly 20 has distally advanced the guidewire 22 such that it extends past the distal end 16B of the needle 16, the catheter advancement assembly 40 is free (as described above in connection with FIGS. 74-75C) to be employed in distally advancing the catheter 42 out the distal end of the insertion tool housing 12. The catheter 42 is advanced by a user engaging the finger pad portion 1290 of the head portion 1222 of the handle assembly 1220 and moving it distally. Note that ridges 1282 (FIGS. 69A, 69B) are included to assist the user in gripping the finger pad portion 1290. The finger pad portion 1290 slides distally in the gap 1250 defined between the top and bottom housing portions. As part of the head portion 1222, which in turn is attached to the hub 46 of the catheter 42, distal sliding of the finger pad portion 1290 distally advances the catheter.

**[000244]** As the catheter 42 is distally advanced, the distal movement of the finger pad portion 1290 causes the finger pad portion to impinge on and push upwards the top housing portion 12A as a portion of the head portion 1222 slides through the gap 1250. This in turn lifts the distal portion of the top housing portion 12A, including the slot 1240 and the fork 1241 of the stability structure 70. Lifting of the slot 1240 and fork 1241 causes the arms 1248 of the bottom housing portion 12B to disengage from the slot, thus enabling them to spread apart. Two posts 1286 disposed on the head portion 1222 of the handle assembly 1220 (*see also* FIG. 77) push against each of the arms 1248 as the catheter distally advances, which causes the arms to separate. This separation of the arms 1248, together with the lifting by the finger pad portion 1290 of the top housing portion, enables the catheter 42 to pass through the distal end of the housing 12.

**[000245]** FIG. 76 shows removal of the catheter 42 and catheter advancement assembly 40 from the insertion tool housing 12, wherein continued distal advancement of the head portion

1222 of the handle assembly 1220 via the user engaging and advancing the finger pad portion 1290 causes the catheter 42, the handle assembly 1220 (including the head portion 1222 and the tail portion 1224), and the safety housing 54 removably attached to the catheter hub 46 to slide distally along the needle 16 and out of the housing 12. This action is performed, for instance, to advance the catheter tube 44 into the vessel of the patient after the needle 16 and the guidewire 22 have cooperated to transcutaneously provide a pathway into the vessel.

**[000246]** Further separation of the catheter 42 and handle assembly 1220 from the housing 12 causes the safety housing 54 to arrive at the distal end 16B of the needle 16, at which point the needle safety component disposed in the safety housing engages the needle distal tip to shield the distal tip and prevent accidental needle sticks for the user, wherein the safety housing laterally detaches from the catheter hub 46 and remains with the needle.

**[000247]** FIG. 77 shows various features of the handle assembly 1220, which includes the head portion 1222 and the tail portion 1224. After the above separation of the safety housing 54 and needle 16 from the catheter 42 and handle assembly 1220, the head portion 1222 and the tail portion 1224 remain attached to the needle hub 46 and its corresponding strain relief 47 via clip arms 1300 and 1304, respectively.

**[000248]** At this point, the head portion 1222 can be removed from the catheter hub 46/strain relief 47 by the hand of the user to overcome the friction fit of the clip arms 1300. The tail portion 1224, which includes a loop 1306 disposed about the valve 52, can also be removed via pulling and twisting by the user to overcome the friction fit of the clip arms 1304 and avoid the threads of the catheter hub 46. This action will remove the valve 52 (*see* FIG. 68), which is attached to the tail portion 1224. In another embodiment, the tail portion loop 1306 is configured so that the valve 52 is exposed after removal of the tail portion 1224 so as to enable removal of the valve by the user when desired. Once the head portion 1222 and the tail portion 1224 of the handle assembly 1220 have been removed from the catheter 42, the catheter can be dressed and used as desired. The handle assembly 1220 can be configured in other ways, in addition to what has been shown and described above.

**[000249]** FIGS. 78A and 78B depict various details regarding the handle assembly 1220, including the head portion 1222 and the tail portion 1224, as part of the catheter advancement assembly 40. As shown, the head portion 1222 includes the finger pad portion 1290 that is configured to enable a user's thumb and/or finger(s) to advance the catheter 42 distally out of

the insertion tool 10, as shown in FIG. 76. The ridges 1292 are included on the finger pad portion 1290 to assist user gripping thereof. The rounded, raised surface 1292 is included on a top surface of the finger pad portion 1290 and provides a surface against which the user can apply force to distally push the head portion 1222.

**[000250]** The head portion 1222 defines a cavity 1294 inside of which a portion of the distal portion of the top housing portion 12A of the insertion tool housing 12 is disposed, such that the head portion can slide over the distal portion of the top housing portion 12A, as seen in FIG. 76, for example. Such an engagement enables the head portion to be distally slid over the distal portion of the top housing portion 12A, via user engagement with the finger pad portion 1290, so as to distally advance the catheter 42 out the distal end of the insertion tool housing 12. As a result of such advancement (which separates the catheter 42 from the housing 12), it is seen that the cavity 1294 of the head portion 1222 separates from the top housing portion 12A.

**[000251]** Note that FIGS. 67E, 70, and 78B show that the finger pad portion 1290 of the handle assembly 1220 further includes a cove 1295 into which the finger pad 1218 of the guidewire lever 24 seats when the finger pad 1218 is slid distally by the user to distally advance the guidewire 22. Thus, it is seen that the finger pad 1218 of the guidewire advancement assembly 20 and the finger pad portion 1290 of the head portion 1222 of the catheter advancement assembly 40 cooperate to provide for one-handed advancement of the guidewire 22 and the catheter 42.

**[000252]** In particular, the finger pad 1218 slides distally atop the housing 12 to advance the guidewire 22 until the finger pad 1218 seats in the cove 1295 of the finger pad portion 1290 of the head portion 1222. The user can then transition the thumb and/or finger(s) from the finger pad 1218 to the finger pad portion 1290 of the head portion 1222 adjacent to the curved raised surface 1292 thereof without substantial repositioning of the thumb and/or finger(s), at which point continued distal pressure can be applied to distally slide the finger pad portion 1290 and correspondingly distally advance the catheter 42 out the distal end of the insertion tool housing 12, as desired. Thus, the distal termination point of the sliding finger pad 1218 of the guidewire advancement assembly 20 closely corresponds in position with the proximal commencement point of the finger pad portion 1290 of the catheter advancement assembly 40. It is appreciated that the finger pad 1218, finger pad portion 1290, ridges 1282, raised surface 1292, etc. can be configured in other ways as well.

**[000253]** FIGS. 80 and 81 depict details of the catheter insertion tool 10 according to one embodiment, wherein the finger pad 1218 of the guidewire advancement assembly 20 is elongated in shape and includes a pair of ridges to assist with engagement therewith by a thumb and/or finger(s) of the user. Further, the handle assembly 1220 of the catheter advancement assembly 40 includes the head portion 1222 and the tail portion formed as an integral component, as shown. The head portion 1220 includes two wings 1280 similar to those described above in connection with FIGS. 48A-49 for enabling distal advancement of the catheter 42 out of the housing 12. The head portion 1220 further includes a cover portion 1310 that arches over the top housing portion 12A, extending between and connecting with each of the wings 1280, as shown in FIG. 80. So disposed, the cover portion 1310 is disposed over a portion of the finger pad 1218. A ridge, or contour 1310, is included on a top surface of the cover portion 1310 to assist the user in engaging the cover portion with a thumb and/or finger(s). It is thus seen that the catheter advancement assembly 40 can be used to distally advance the catheter 42 via sliding movement by the user manually engaging either or both of the wings 1280 and/or the cover portion 1310.

**[000254]** FIG. 81 shows that the head portion 1220 and the tail portion 1224 of the handle assembly 1220 are integrally formed in the present embodiment. FIGS. 82A and 82B show that, once it has been removed from the catheter insertion tool 10 as in previous embodiments, the handle assembly 1220 can be removed from the catheter 42 (as would occur after the catheter tube 44 thereof has been inserted into the vessel of a patient) by first bending the head portion of the handle assembly upward and proximally, as in FIG. 82B, so as to disengage the clip arms 1300 and 1304 from the strain relief 47 and the catheter hub 46, respectively. The handle assembly 1220 can then be pulled proximally with respect to the catheter 42 to release engagement therebetween.

**[000255]** FIGS. 83-85 depict various details regarding a continuous blood flash indicator 1330 for enabling the user to ensure that blood or other fluid is present in the lumen of the needle 16 of the catheter insertion tool 10, thus ensuring that the needle distal tip 16B is disposed in the vein or vessel of the patient during use of the insertion tool to place the catheter 42. In FIG. 83, the flash indicator 1330 includes an elongate channel 1332 that is in fluid communication with the lumen of the needle 16 of the insertion device 10. The channel 1332 is shaped as to define a pathway 1334, such as a tortuous pathway for instance, along which

blood present in the lumen of the needle 16 can travel after exiting the needle and entering the channel.

**[000256]** In greater detail, FIG. 83 shows that the channel 1332 establishes fluid communication with the lumen of the needle 16 via a conduit, or access point 1336A, defined through the loop 1306 of the tail portion 1224 of the handle assembly 1220, wherein the conduit fluidly connects with the needle 16 via a notch defined in the needle, or by other suitable mode. In one embodiment, the access point 1336A is defined through the valve plug 52 (FIG. 68), the valve plug defining a hole that fluidly connects the valve plug with the catheter hub lumen. In another embodiment, the access point 1336A is defined at a point proximal to the safety housing 54 but distal to the needle hub 1214. These and other possible locations are contemplated.

**[000257]** The channel 1332 extends distally from the conduit, the channel being defined by a portion of the handle assembly 1220, as shown in FIG. 83. The channel 1332 here is covered by the portion of the top housing portion 12A. The thermoplastic or other material of the top housing portion 12A that covers the channel 1332 is translucent in the present embodiment so as to enable the user to see blood present in the channel. In another embodiment, the housing itself can define at least a portion of the channel 1332.

**[000258]** FIGS. 83 and 84 show that, in one embodiment of the blood flash indicator 1330, the channel 1332 defined by the handle assembly 1220 fluidly connects to the finger pad portion 1290 of the head portion 1222 of the catheter advancement assembly 40 via an access point 1336B such that the pathway 1334 is also defined on the finger pad portion. Again, the portion of the finger pad portion 1290 defining the channel 1332 is translucent in the present embodiment so as to enable the user to view the blood flowing therein.

**[000259]** In one embodiment of the blood flash indicator 1330, the pathway 1334 formed by the channel 1332 can be defined at multiple locations. FIG. 85 depicts an example of this, wherein a portion of the pathway 1334 is included on the top housing portion 12A in a location proximal to the finger pad portion 1290 (with fluid access thereto being provided via an access point 1336C), and another portion of the pathway 1334 is included on the top housing portion in a location distal to the finger pad portion (with fluid access thereto being provided via an access point 1336D). The access points 1336C and 1336D are in fluid communication with another portion of the channel 1332 that extends to fluidly connect with a portion of the needle

16 (via an access point such as the access point 1336A as is seen in fig, 83) or other fluid-carrying portion of the insertion device 10.

**[000260]** The pathways 1334 shown in FIGS. 84 and 85 form elongated, tortuously shaped pathways along which blood present in the lumen of the needle 16 can travel after exiting the needle. The pathway 1334 shown in FIG. 84 defines a circuitous pattern that travels along the form of the finger pad portion 1290, while the pathway of FIG. 85 defines a back-and-forth pattern along the top surface of the top housing portion 12A. It is appreciated, though, that a variety of different pathway designs and locations on/in the insertion device 10 can be employed. In the present embodiment, the pathways 1334 defined on the top housing portion 12A are formed by clear tubing that is attached (via pressing, for instance) to the top housing portion in the patterns shown. In one embodiment, upon distal extension of the handle assembly 1220 of the catheter advancement assembly 40, the clear tubing separates from the top housing portion as the handle assembly 1220 is extended and detaches from the housing 12. In another embodiment, the channel 1332 is integrally formed with the housing 12.

**[000261]** A user can observe the blood within the pathway 1334 defined by the channel 1332 to confirm that the distal tip of the needle 16 is disposed in the vein or other desired blood-carrying vessel of the patient. As the pathway 1334 is relatively lengthy, the progress of the blood as it proceeds in the channel 1332 enables the flash indicator 1330 to function as a continuous flash indicator wherein blood is present in and progressing along the route defined by the pathway 1334 as long as the needle distal tip 16B is disposed in the blood-carrying vessel (or other fluid-carrying vessel in other embodiments). It is appreciated that the channel and pathway can be formed with one of a variety of processes, including molding, machining, etc. Note that the channel 1332 can be included on other structures in addition to what is shown and described herein, including the hub 46 or other portion of the catheter 42, a valve assembly, other portions of the housing 12, etc.

**[000262]** Various pathway designs are contemplated, a trunk-and-branch pattern, a back-and-forth pattern, a periodic tooth-like pattern about a circumference of a component, a zig-zag pattern, a converging back-and-forth pattern, circular, helix patterns, etc.

**[000263]** Embodiments of the invention may be embodied in other specific forms without departing from the spirit of the present disclosure. The described embodiments are to be considered in all respects only as illustrative, not restrictive. The scope of the embodiments is,



therefore, indicated by the appended claims rather than by the foregoing description. All changes that come within the meaning and range of equivalency of the claims are to be embraced within their scope.

## CLAIMS

What is claimed is:

1. An insertion device for inserting a catheter into a body of a patient, comprising:  
a housing in which at least a portion of the catheter is initially disposed;  
a needle distally extending from the housing, at least a portion of the catheter pre-disposed over the needle;  
a guidewire;  
a guidewire advancement assembly including a first user engagement component configured for thumb or finger application by a user for selectively distally advancing the distal end of the guidewire out a distal opening of the needle in preparation for distal advancement of the catheter;  
and  
a catheter advancement assembly including a second user engagement component configured for thumb or finger application by the user for selectively advancing the catheter in a distal direction, wherein the user can begin to advance the second user component after advancing the first user engagement component without substantially re-positioning the thumb or finger used for the guidewire and catheter advancement.
2. The insertion device as defined in claim 1, wherein the first user engagement component is distally slidable to a distal termination point that is proximate a proximal commencement point of the second user engagement component.
3. The insertion device as defined in claim 2, wherein the first user engagement component includes a first finger pad and wherein the second user engagement component includes a second finger pad.
4. The insertion device as defined in claim 3, wherein the second finger pad defines a cove in which the first finger pad is configured to seat when the first finger pad is distally slid to the distal termination point and the second finger pad is disposed at the proximal commencement point.

5. The insertion device as defined in claim 3, wherein the second finger pad includes a curved, raised surface configured to assist the user with distal sliding of the second finger pad.

6. The insertion device as defined in claim 1, wherein the guidewire advancement assembly is configured to prevent advancement of the catheter until distal advancement of the guidewire is performed.

7. The insertion device as defined in claim 1, wherein the guidewire advancement assembly includes a spring arm that is configured to engage with a pocket within the housing to prevent proximal retraction of the guidewire after full distal advancement of the guidewire is performed.

8. The insertion device as defined in claim 7, wherein the spring arm is disposed on a guidewire lever, the guidewire lever attached to a finger pad slidably disposed on the housing, and wherein the pocket is included in a needle hub within the housing, a proximal end of the needle mounted to the needle hub.

9. The insertion device as defined in claim 8, wherein the catheter advancement assembly includes a safety housing, a needle safety component disposed within the safety housing, the safety housing initially disposed at an initial position adjacent the needle hub, and wherein distal movement of the safety housing via the catheter advancement assembly enables a free end of the spring arm to seat in the pocket of the needle hub after full distal advancement of the guidewire is performed.

10. The insertion device as defined in claim 9, wherein the catheter advancement assembly is configured such that proximal movement of the safety housing to the initial position adjacent the needle hub pushes the free end of the spring arm out of the pocket of the needle hub to once again enable guidewire advancement and retraction.

11. The insertion device as defined in claim 8, wherein the guidewire lever includes an actuation block, the actuation block configured to engage a portion of the catheter advancement assembly when the guidewire is fully distally advanced, the engagement of the actuation block with the portion of the catheter advancement assembly enabling the catheter to be distally advanced.

12. The insertion device as defined in claim 1, wherein the housing includes a stability structure configured to support the needle extending from the housing, the needle stability assembly configured to separate upon distal advancement of the catheter to enable the catheter to exit the housing.

13. The insertion tool as defined in claim 12, wherein the housing includes a top housing portion and a bottom housing portion, and wherein a bottom portion of the stability structure is included with the bottom housing portion and a top portion of the stability structure is included with the top housing portion, the stability structure disposed at an exit point of the needle from the housing.

14. The insertion tool as defined in claim 13, wherein the bottom portion of the stability structure is configured to be substantially flexible in a first direction and substantially rigid in a second direction and wherein the top portion of the stability structure is configured to be substantially flexible in the second direction and substantially rigid in the first direction.

15. The insertion device as defined in claim 14, wherein the bottom and top portions of the stability structure are configured to overlap one another so as to provide the support to the needle.

16. The insertion device as defined in claim 15, wherein the bottom stability structure includes first and second arms that are laterally spreadable so as to enable the catheter to pass the first and second arms when the catheter advancement assembly is distally advanced.

17. The insertion device as defined in claim 16, wherein the top portion of the stability structure is included on a distal portion of the top housing portion, the top portion of the stability structure being vertically flexible and including a slot defined in the distal portion of the top housing portion, the first and second arms of the bottom portion of the stability structure extending partially through the slot before distal advancement of the catheter occurs so as to provide the support for the needle.

18. The insertion device as defined in claim 17, wherein the top portion of the stability structure includes a horseshoe feature that is disposed adjacent the slot and partially about the needle.

19. The insertion device as defined in claim 18, wherein upon distal advancement of the catheter the catheter advancement assembly is configured to impinge on the top housing portion so as to cause the first and second arms of the bottom portion of the stability structure to recede from the slot of the top portion of the stability structure, the catheter spreading the first and second arms to enable passage of the catheter.

20. The insertion device as defined in claim 19, wherein the second user engagement component include a head portion that wraps around a portion of the top housing portion, wherein distal sliding of the head portion causes upward movement of the top housing portion so as to enable passage of the catheter distally from the housing.

21. An insertion device for inserting a catheter into a body of a patient, comprising:  
a housing in which at least a portion of the catheter is initially disposed;  
a needle distally extending from the housing, at least a portion of the catheter pre-disposed over the needle;  
a guidewire;  
a guidewire advancement assembly for selectively distally advancing the distal end of the guidewire out a distal opening of the needle in preparation for distal advancement of the catheter; and  
a catheter advancement assembly for selectively advancing the catheter in a distal direction, the catheter advancement assembly including a handle assembly, the handle assembly including first and second wings, a cover portion extending between the first and second wings, the cover portion positioned such that advancement of the guidewire advancement assembly and the catheter advancement assembly can be accomplished by a single thumb or finger of the user.

22. The insertion device as defined in claim 21, wherein the first and second wings are manually graspable by the user to distally advance the catheter from the housing, the first and second wings including ridges to assist user engagement of the wings by the user.

23. The insertion device as defined in claim 22, wherein the cover portion of the handle assembly arches over a top portion of the housing.

24. The insertion device as defined in claim 23, wherein the cover portion of the handle assembly arches over the top portion of the housing so as to cover a portion of a finger pad of the guidewire advancement assembly.

25. The insertion device as defined in claim 21, wherein the cover portion includes a contoured surface to assist user engagement of the cover portion with the thumb or finger.

26. The insertion device as defined in claim 21, wherein at least one of the guidewire advancement assembly and the handle assembly is configured to prevent advancement of the catheter until distal advancement of the guidewire is performed.

27. The insertion device as defined in claim 21, wherein the handle assembly includes a head portion and a tail portion, the head portion and the tail portion removably attached to the catheter, the tail portion being engageable with the guidewire advancement assembly to selectively enable distal advancement of the catheter.

28. The insertion device as defined in claim 27, wherein the head portion and the tail portion of the handle assembly are integrally formed with one another.

29. The insertion device as defined in claim 28, wherein the catheter includes a catheter hub, the handle assembly removably attached to the catheter hub, wherein a valve is removably included in the catheter hub, wherein a safety housing is removably disposed in the valve, the safety housing configured to be removed in a lateral direction, and wherein the handle assembly and catheter hub are configured to separate from one another in a vertical direction.

30. The insertion device as defined in claim 28, wherein the catheter includes a catheter hub, the handle assembly removably attached to the catheter hub, the handle assembly including a living hinge configured to enable the handle assembly to be selectively removed from the catheter hub.

31. The insertion device as defined in claim 30, wherein the handle assembly includes a valve that is removably disposed in the catheter hub.

32. An insertion device for inserting a catheter into a body of a patient, comprising:  
a housing in which at least a portion of the catheter is initially disposed;  
a needle distally extending from the housing, at least a portion of the catheter pre-disposed over the needle;  
a guidewire;  
a guidewire advancement assembly including a first user engagement component configured for thumb or finger application by a user for selectively distally advancing the distal end of the guidewire out a distal opening of the needle in preparation for distal advancement of the catheter;  
a catheter advancement assembly including a second user engagement component for selectively advancing the catheter in a distal direction, the first user engagement component distally slidable to a distal termination point that is proximate a proximal commencement point of the second user engagement component; and  
a flash indicator configured to indicate the presence of a fluid within the needle lumen, the flash indicator including an elongate channel in fluid communication with the needle lumen, the channel defining a pathway through which the fluid present in the needle lumen is configured to pass, the fluid in the pathway observable by a user of the insertion device.
33. The insertion device as defined in claim 32, wherein the fluid includes blood, the blood present within the needle lumen when a distal end of the needle is disposed within a blood-carrying vessel of the patient.
34. The insertion device as defined in claim 33, wherein the blood proceeds along the pathway while the distal end of the needle is disposed in the blood-carrying vessel of a patient.
35. The insertion device as defined in claim 32, wherein the channel is included with at least one of the housing and the catheter advancement assembly.
36. The insertion device as defined in claim 35, wherein the channel is in fluid communication with the needle via an access point defined by a portion of the catheter advancement assembly.

37. The insertion device as defined in claim 36, wherein the channel extends from the catheter advancement assembly to a portion of the housing.

38. The insertion device as defined in claim 35, wherein the pathway is included on multiple locations of the housing.

39. The insertion device as defined in claim 35, wherein a portion of the pathway is included on a finger pad portion of the catheter advancement assembly and is in communication with a portion of the pathway included with the housing.

40. The insertion device as defined in claim 32, wherein the pathway defines a tortuous path.

41. The insertion device as defined in claim 40, wherein the pathway includes one of a helix, spiral, back-and-forth, zig-zag, trunk-and-branch, and circular shape configuration.

42. The insertion device as defined in claim 32, wherein the channel is in fluid communication with a proximal end of the needle.

43. The insertion device as defined in 32, wherein the channel is defined in a translucent portion of the insertion device so as to be observable by a user.



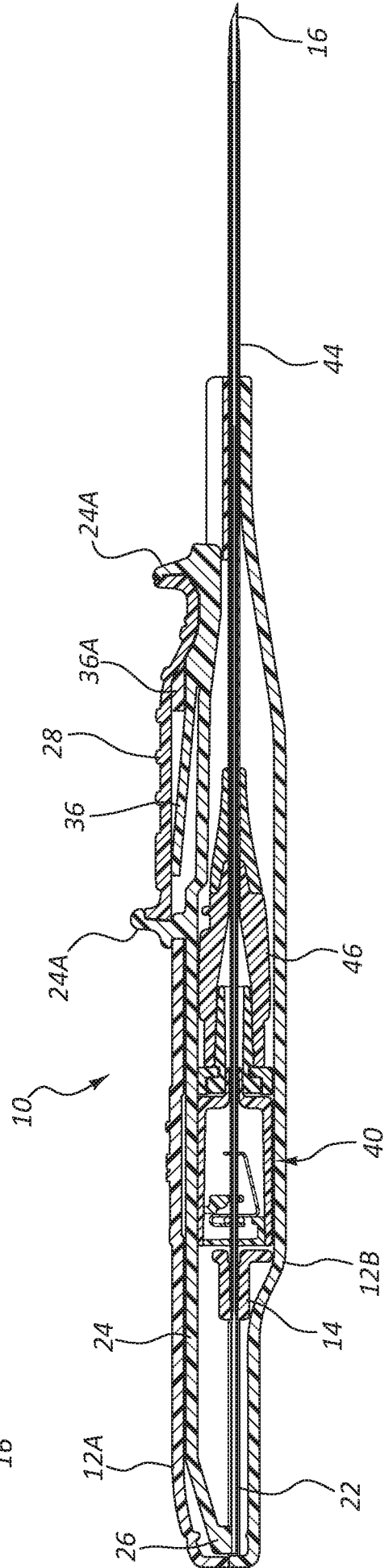
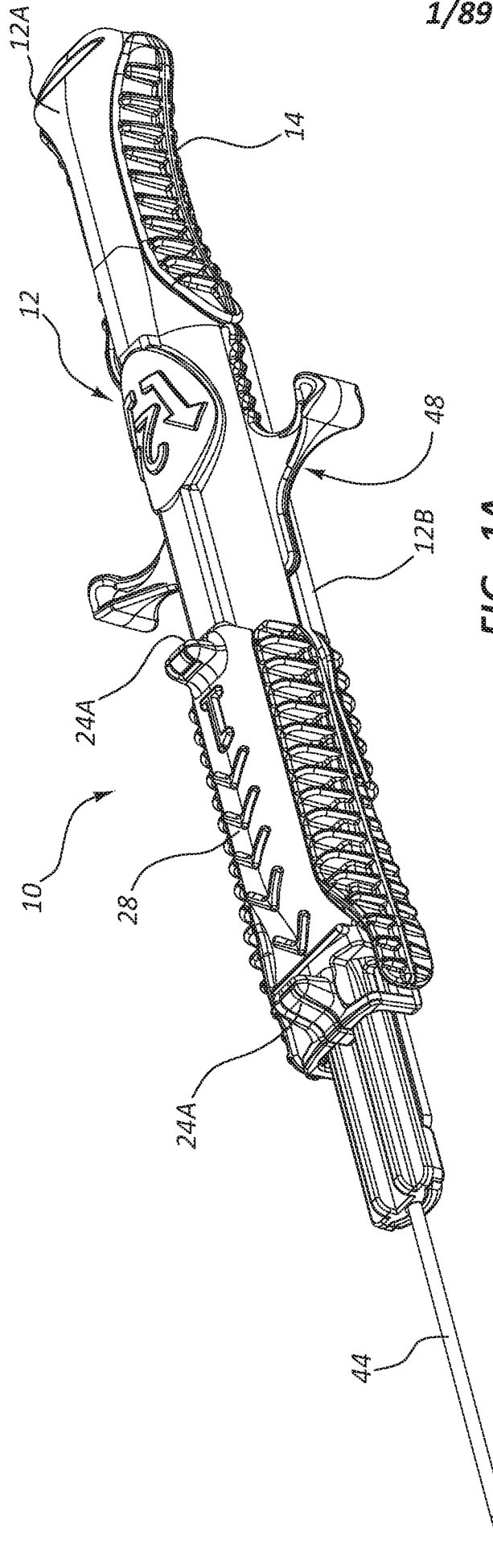

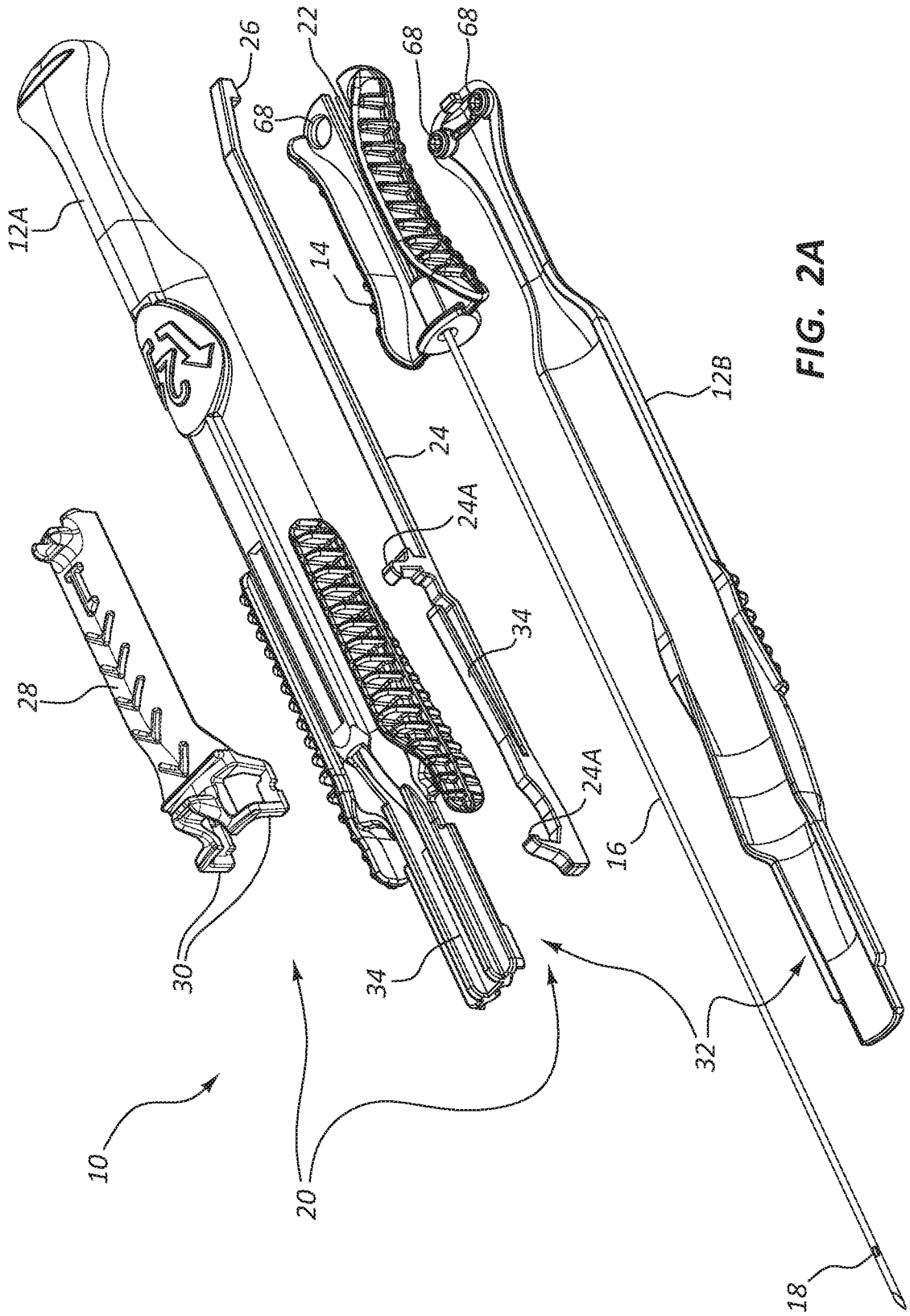

FIG. 2A

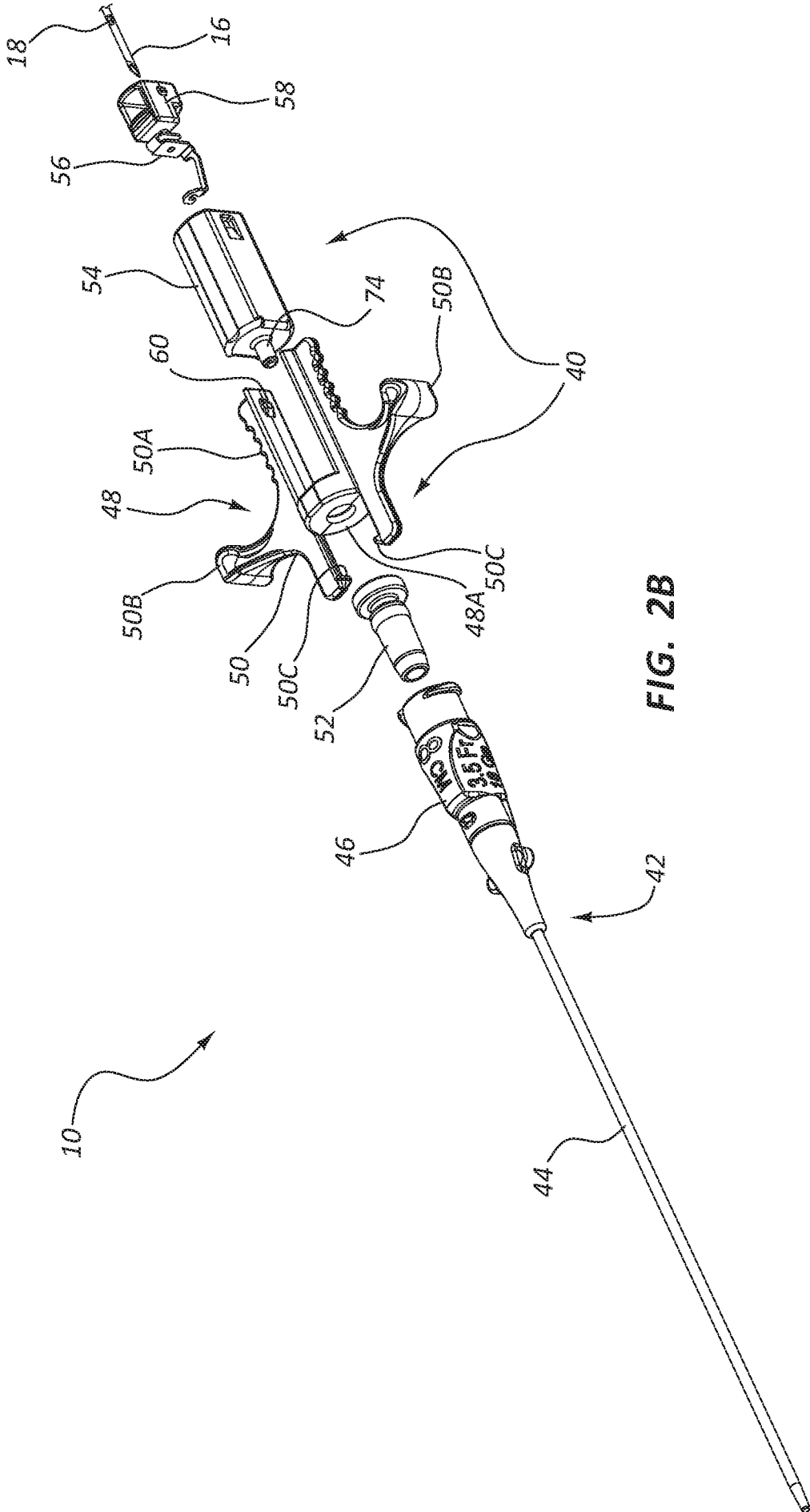

FIG. 2B

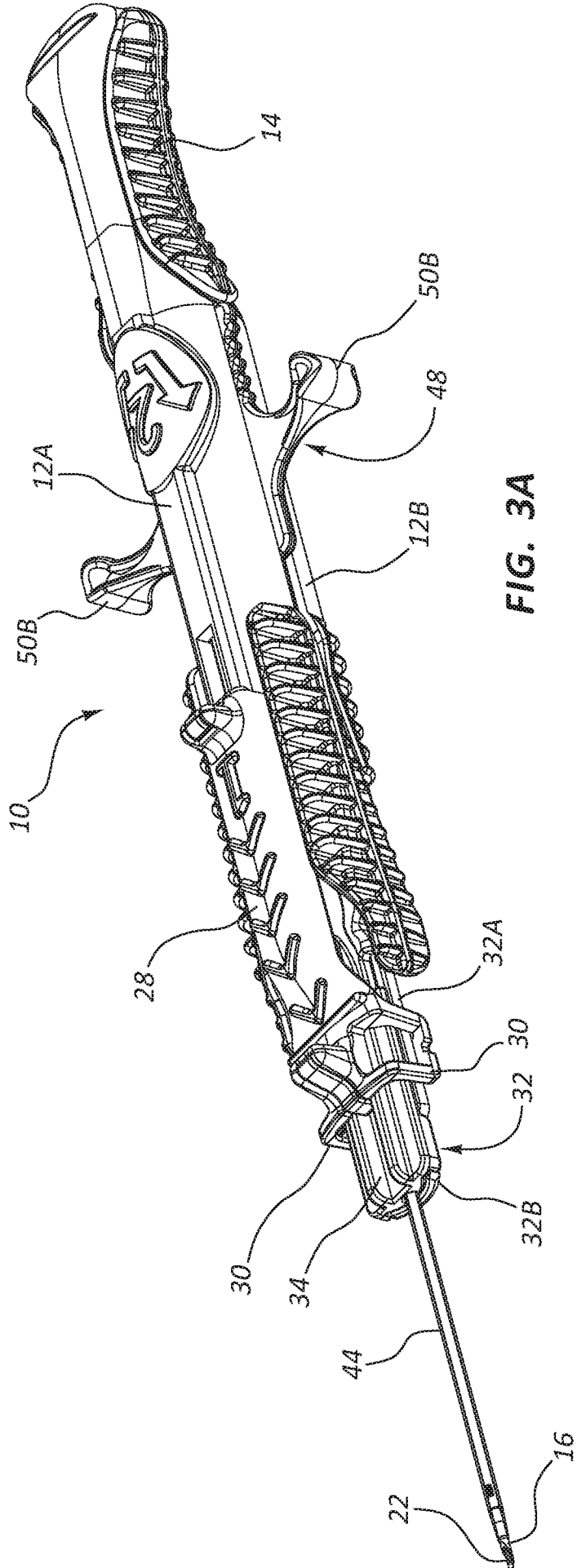

FIG. 3A

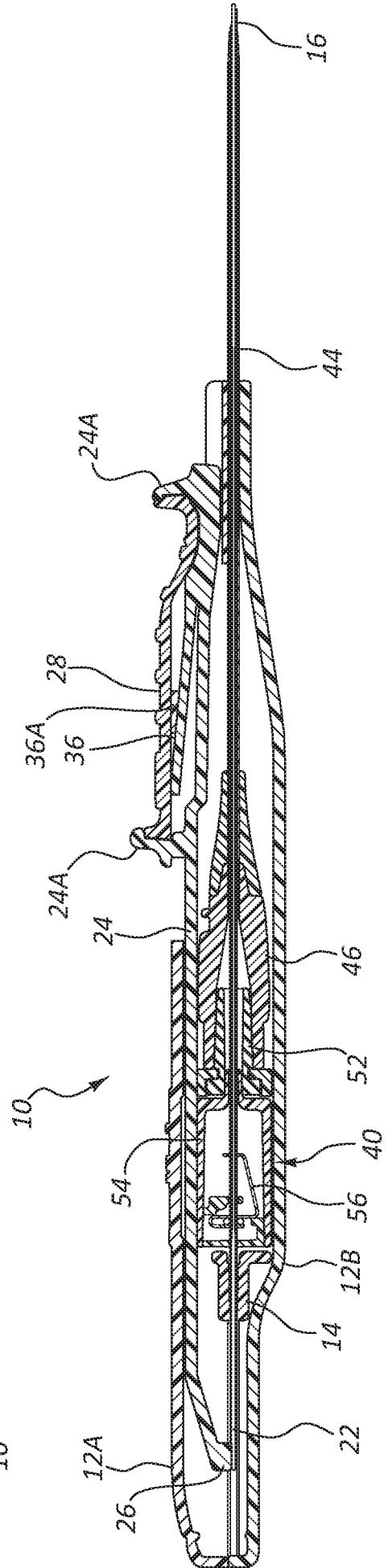

FIG. 3B

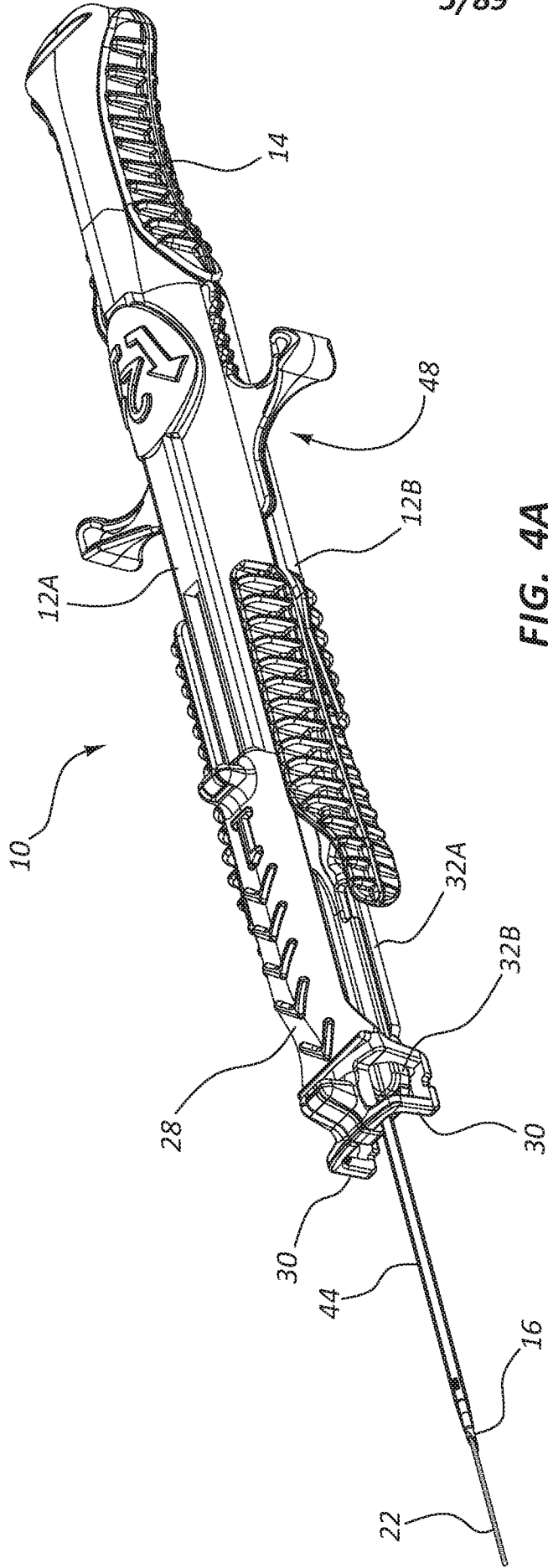

FIG. 4A

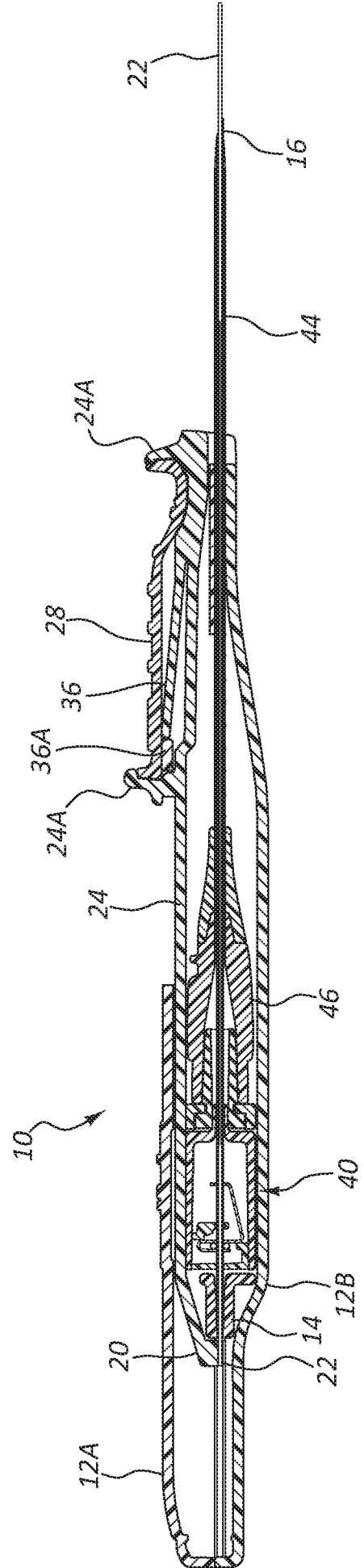

FIG. 4B

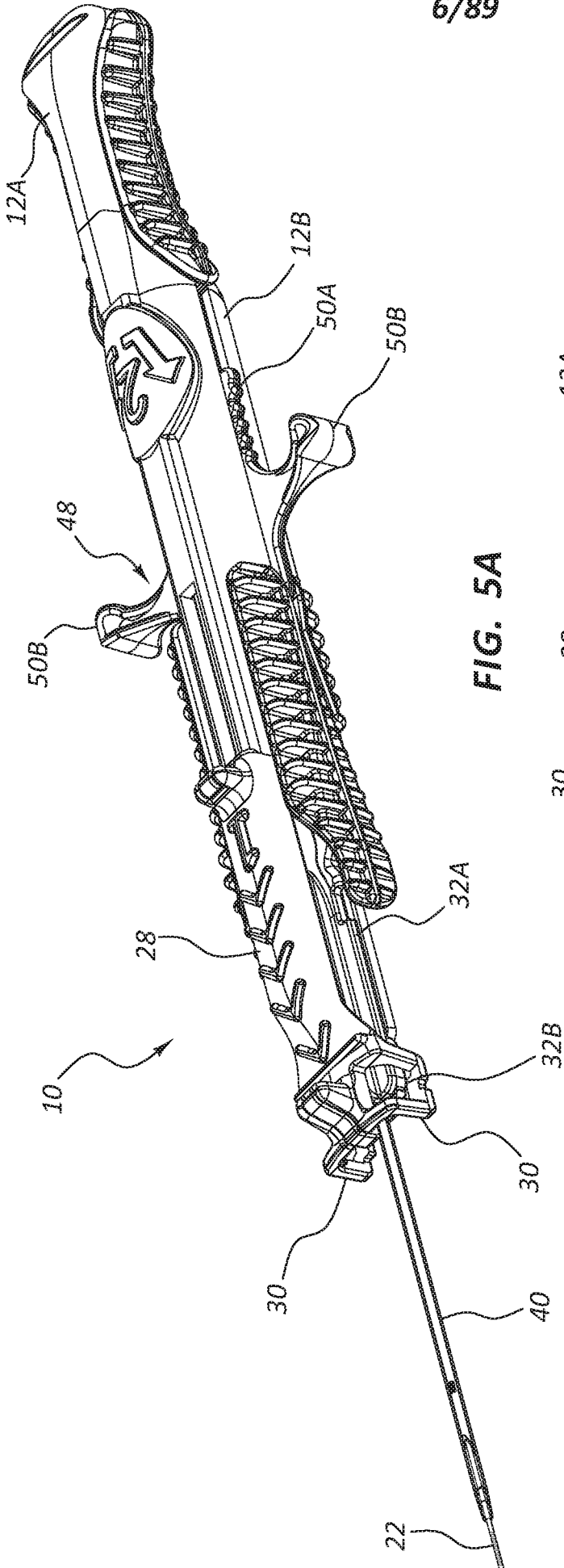

FIG. 5A

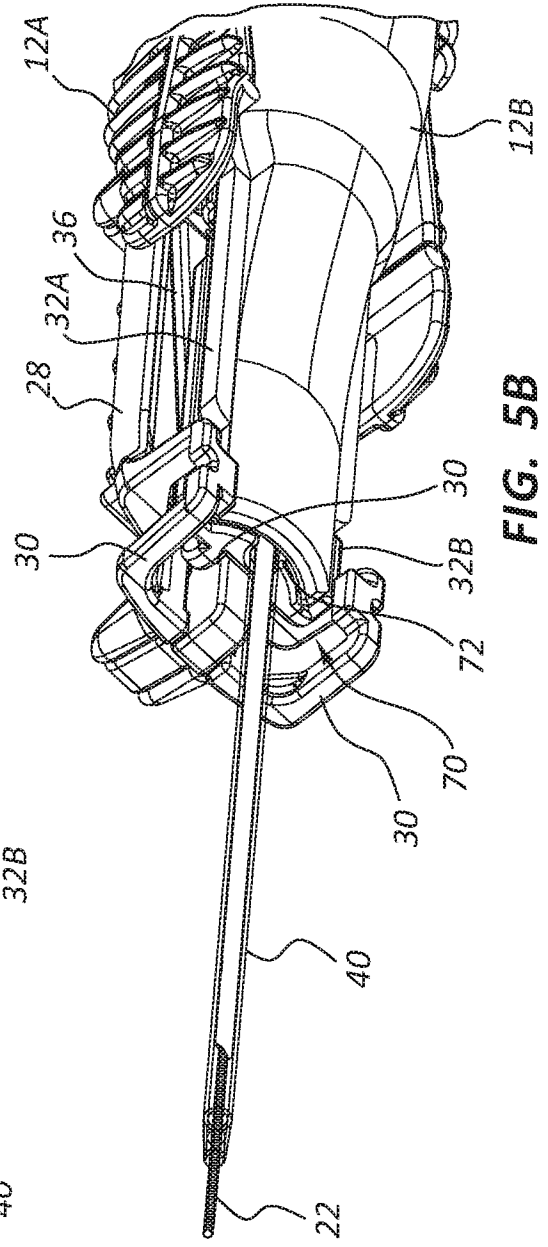
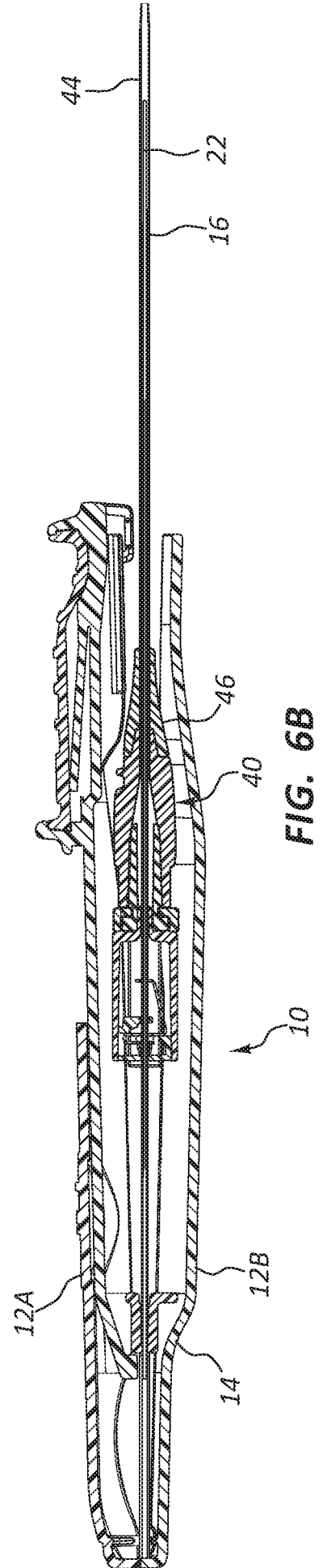
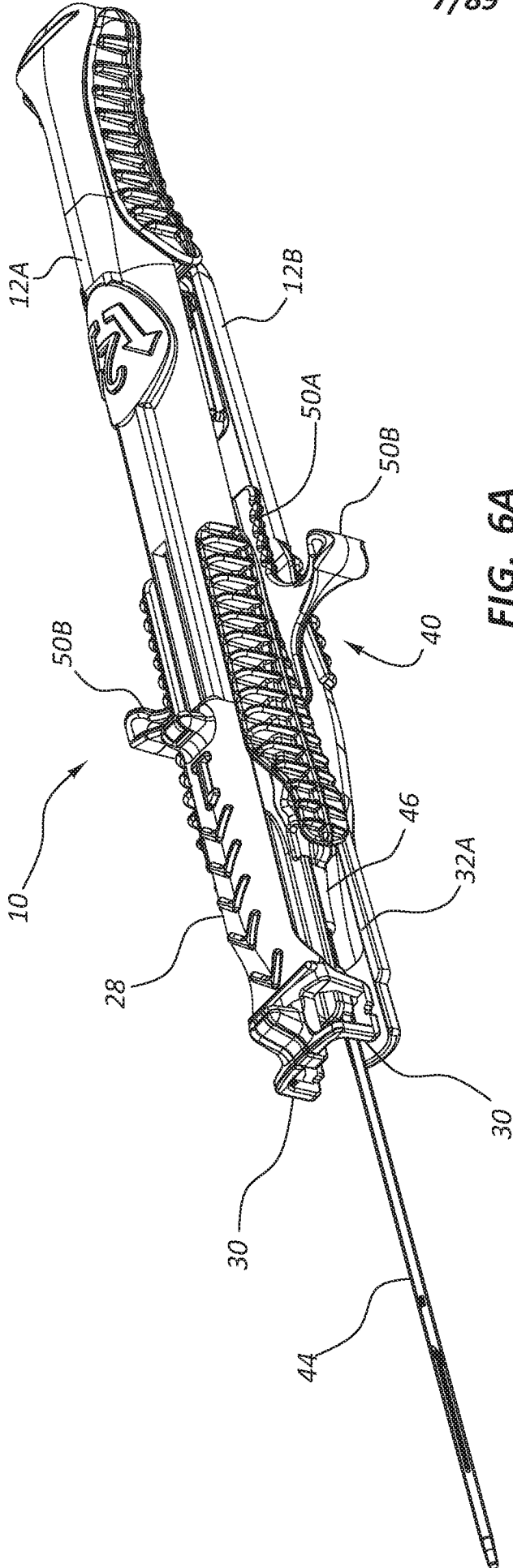

FIG. 5B



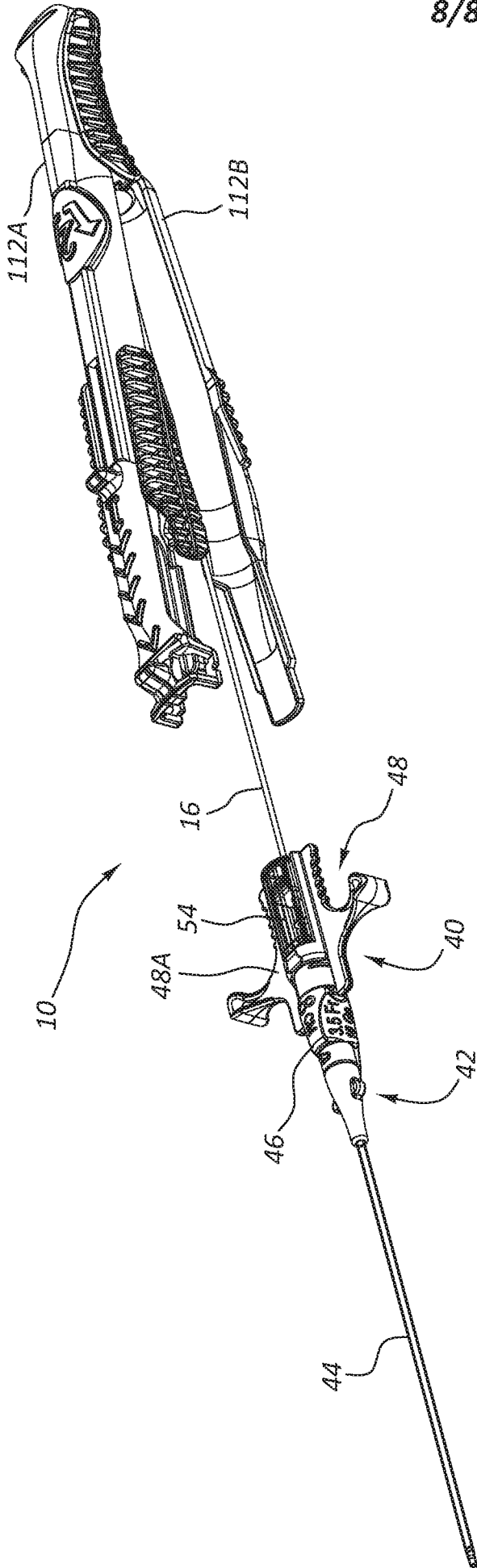

FIG. 7A

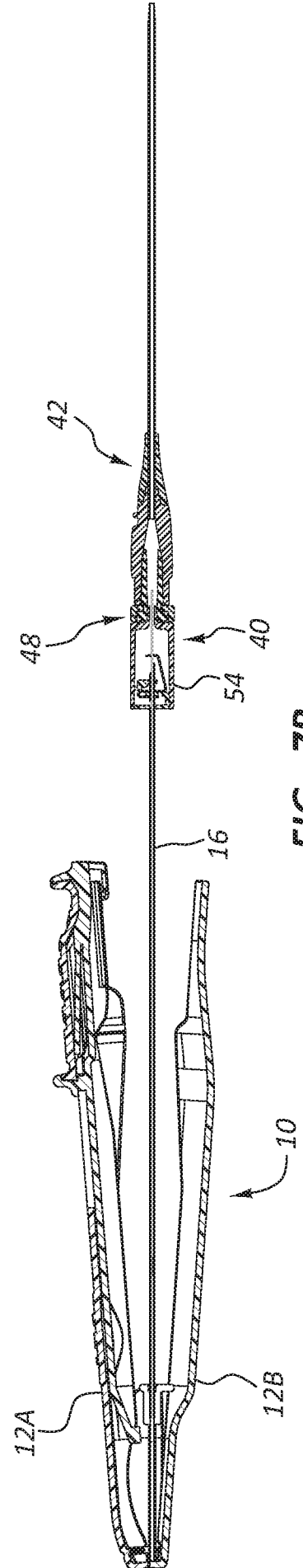

FIG. 7B



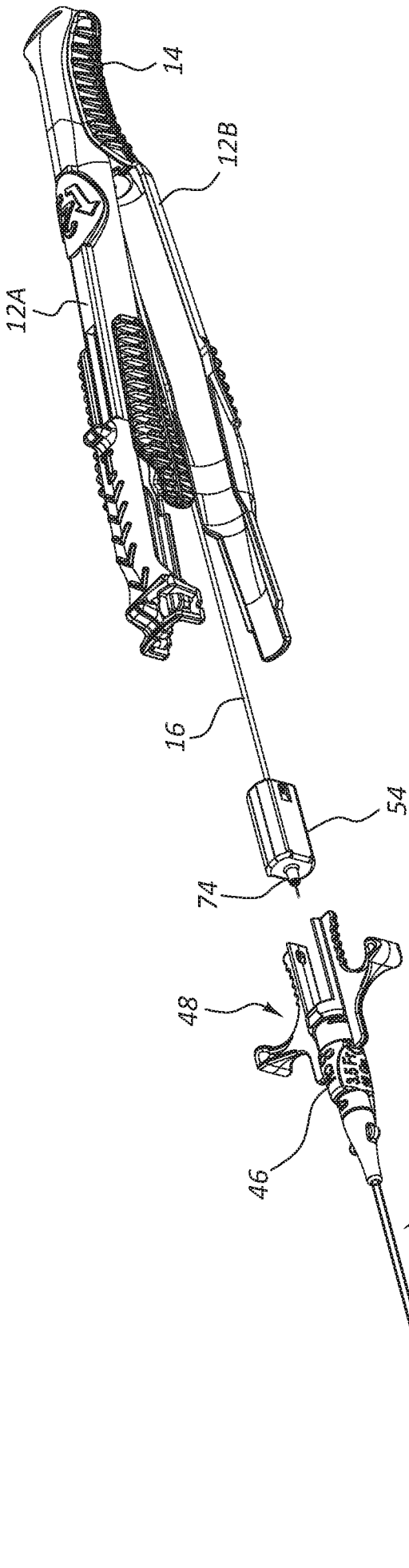

FIG. 8

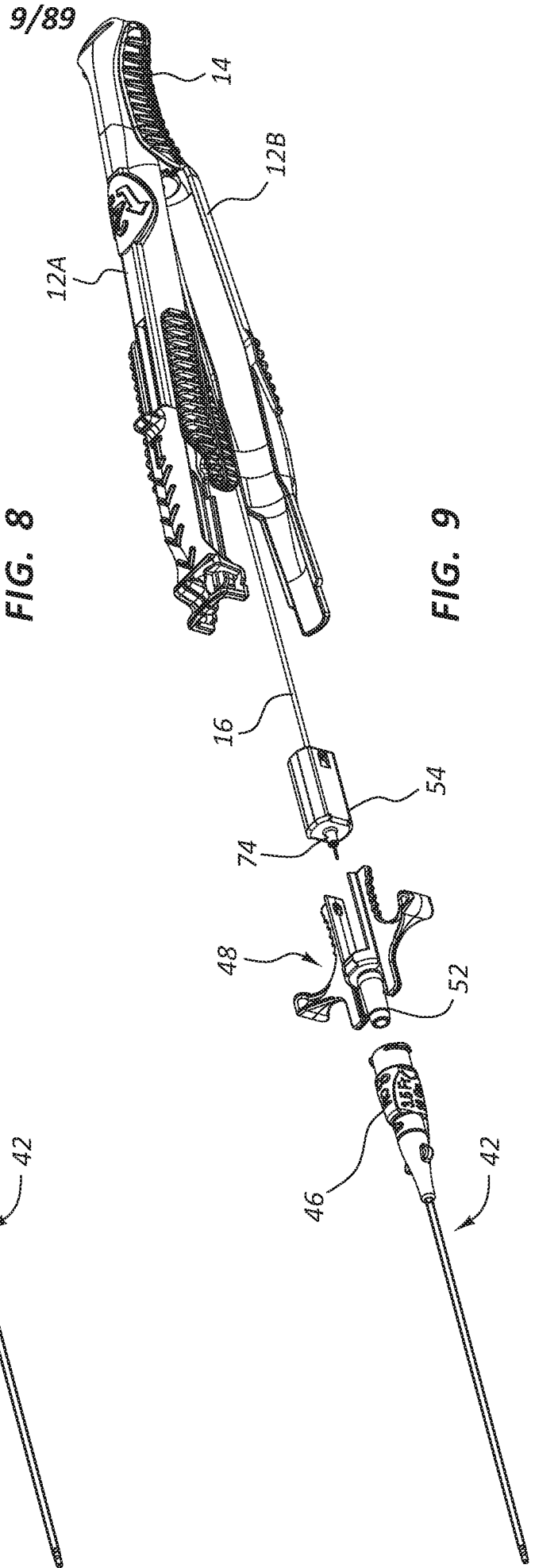

FIG. 9

9/89

10/89

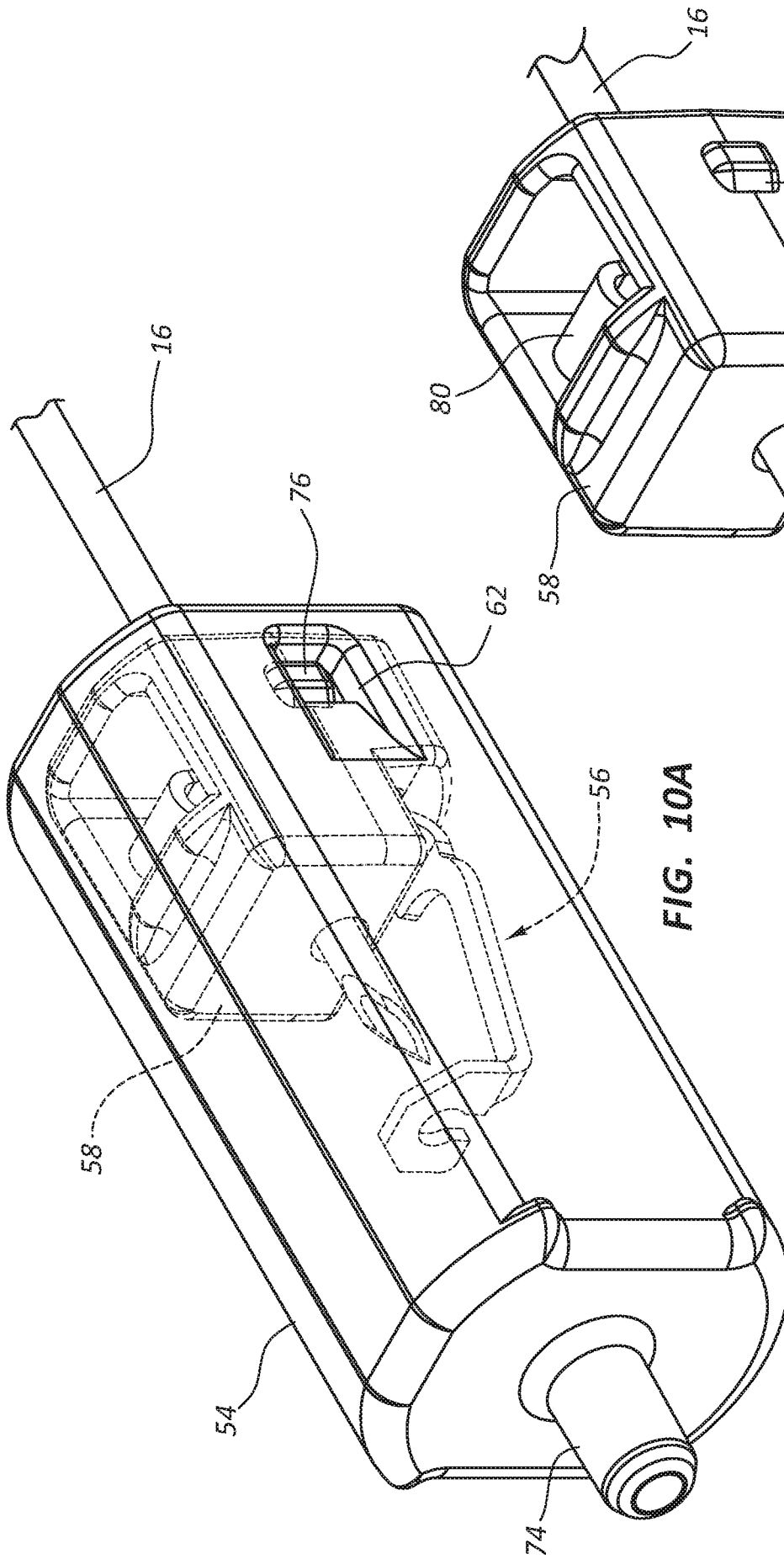

FIG. 10A

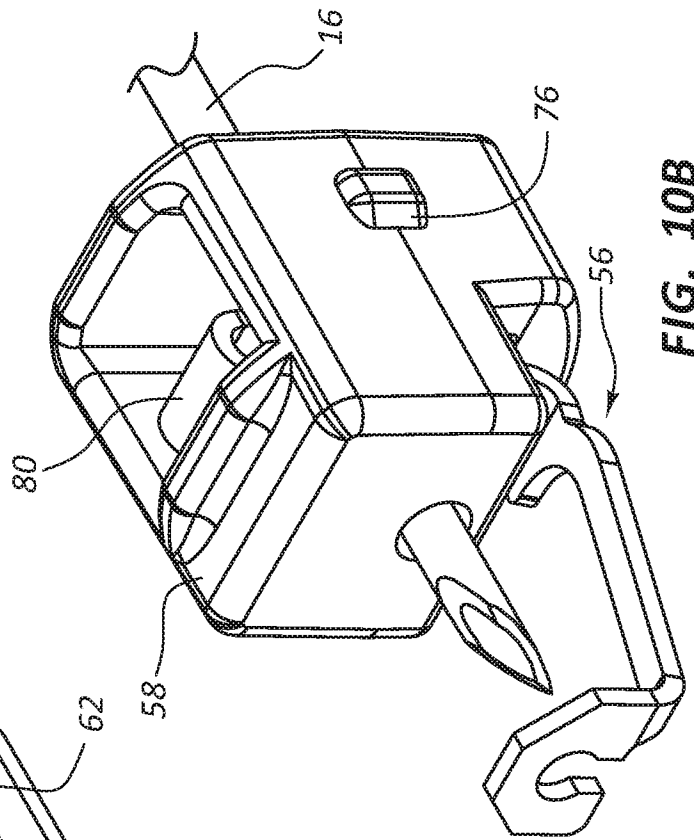

FIG. 10B

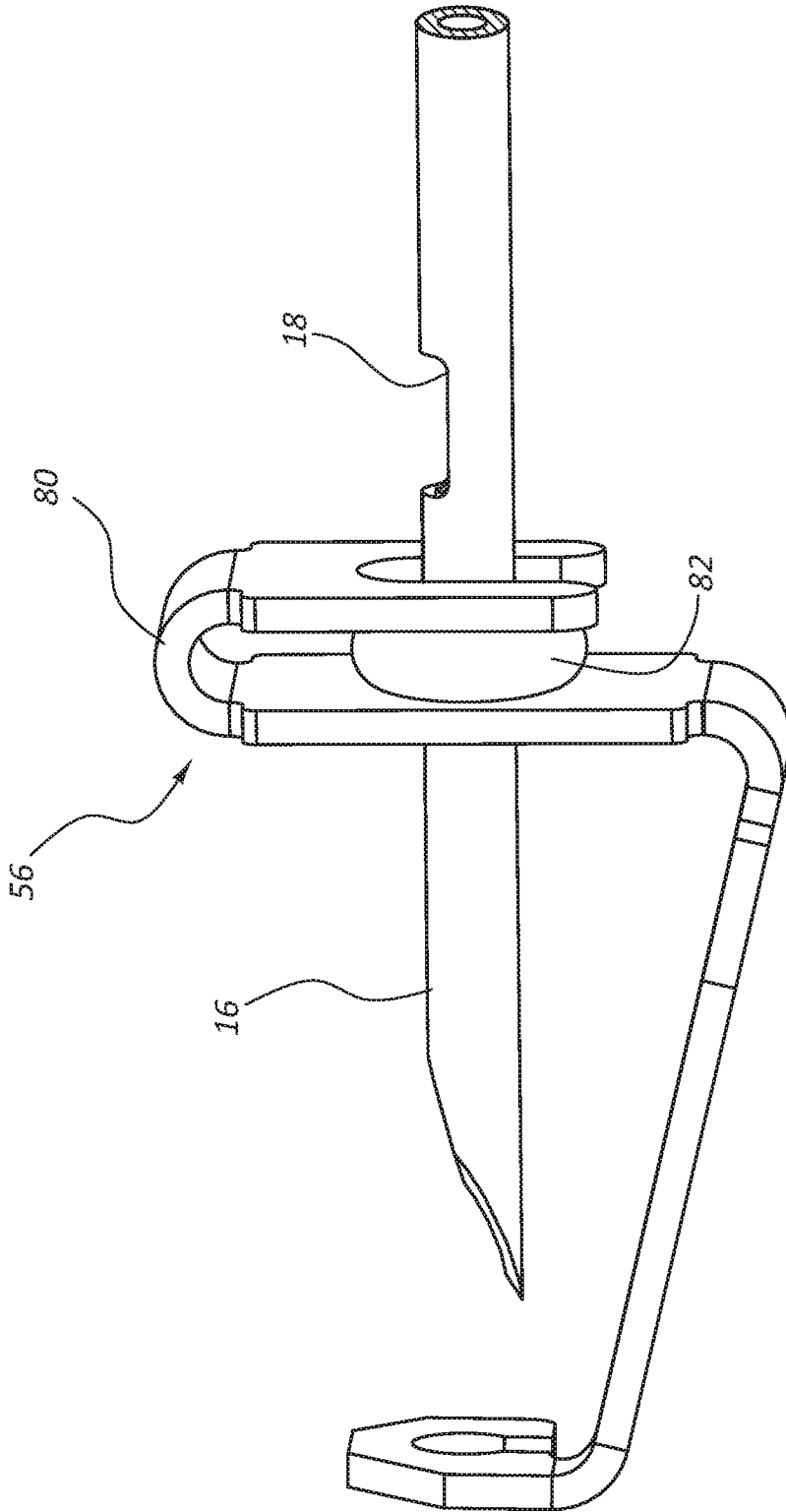
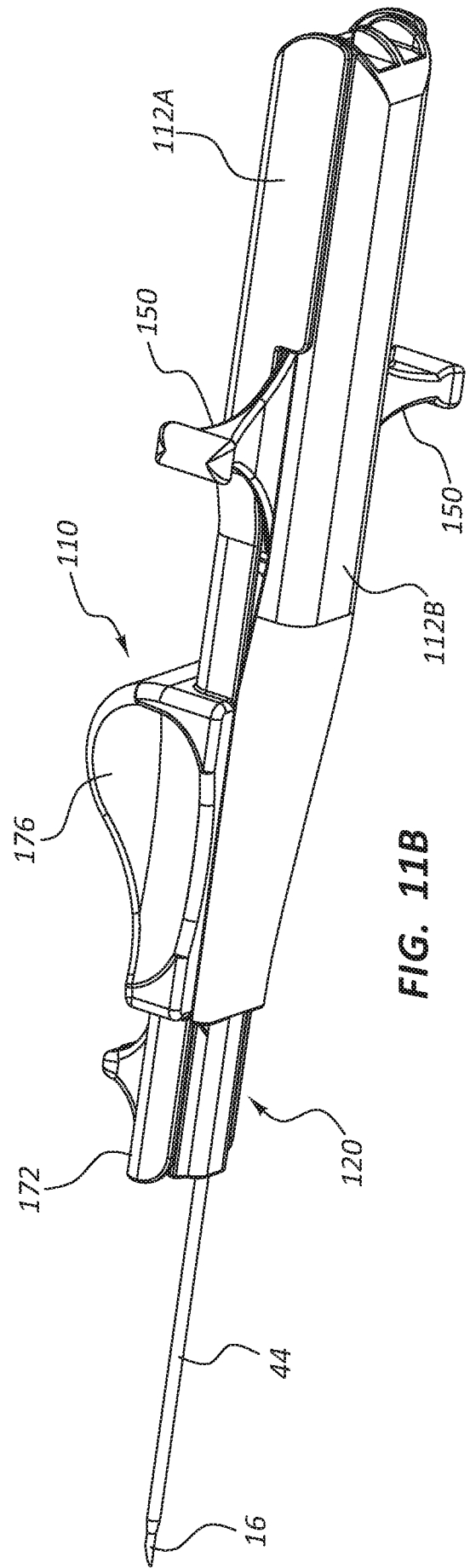
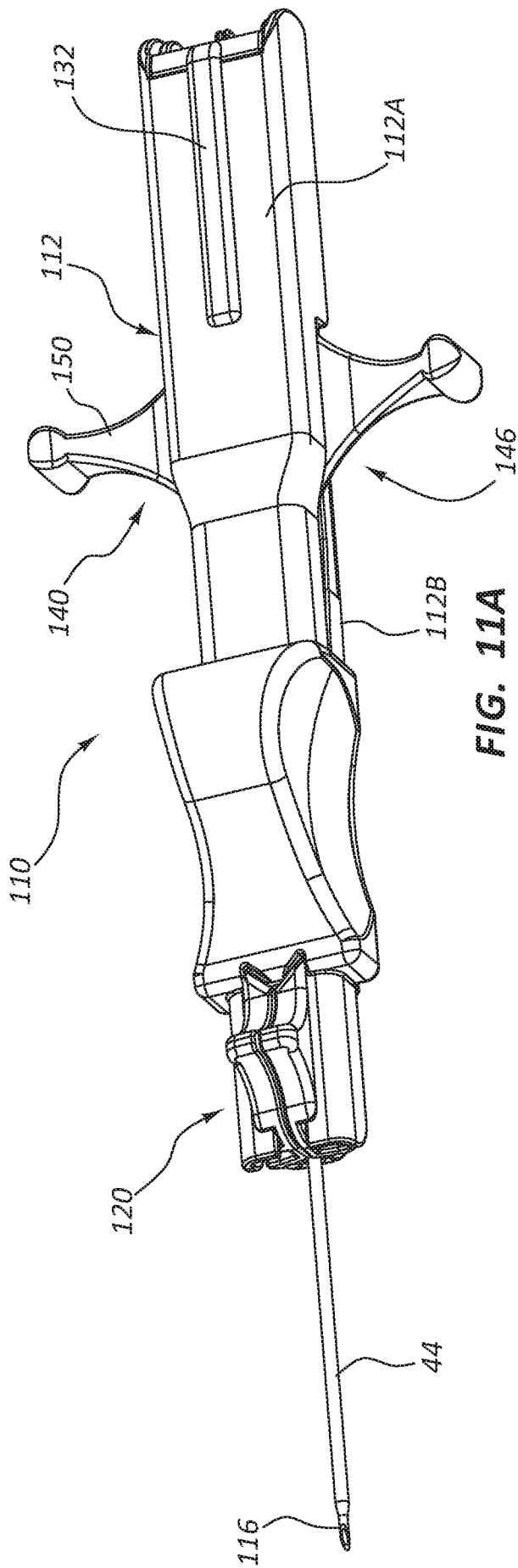

FIG. 10C

12/89



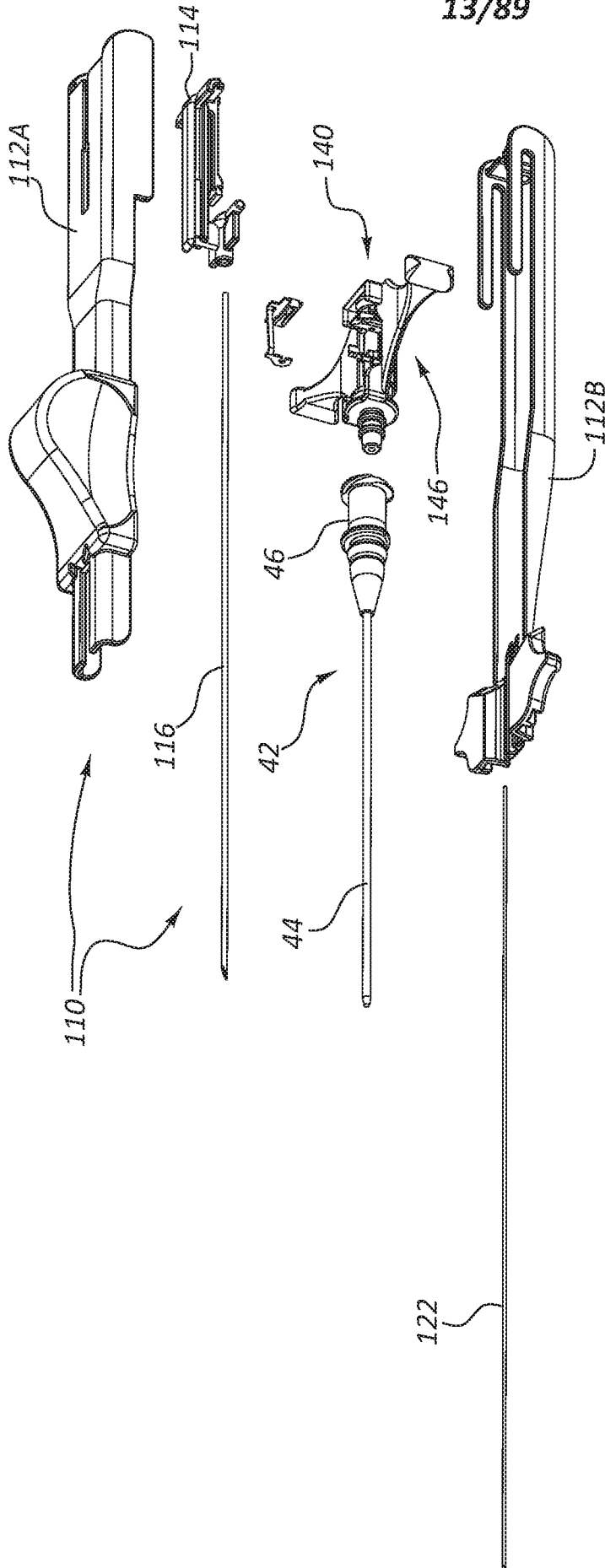

FIG. 110

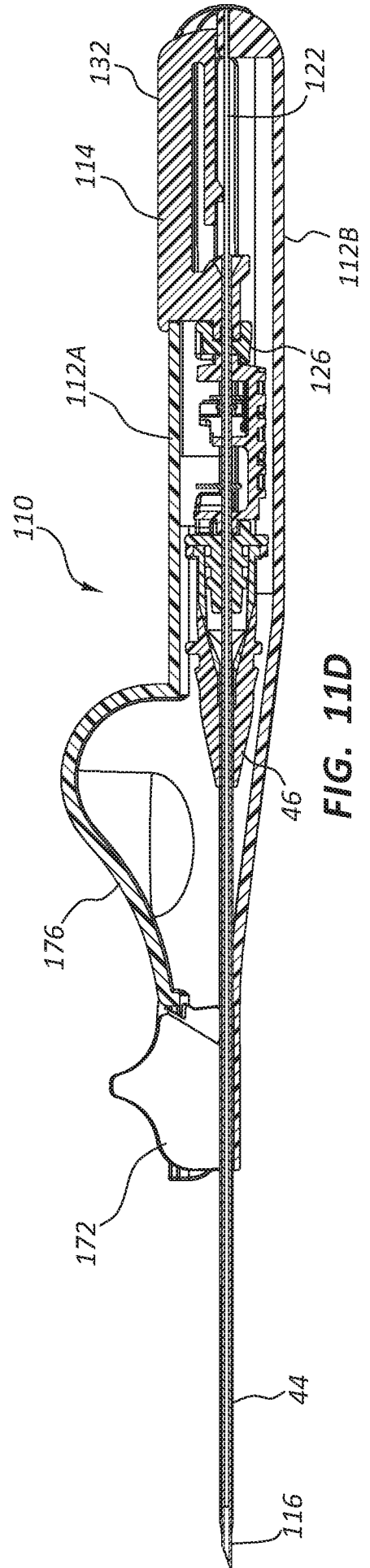

FIG. 111

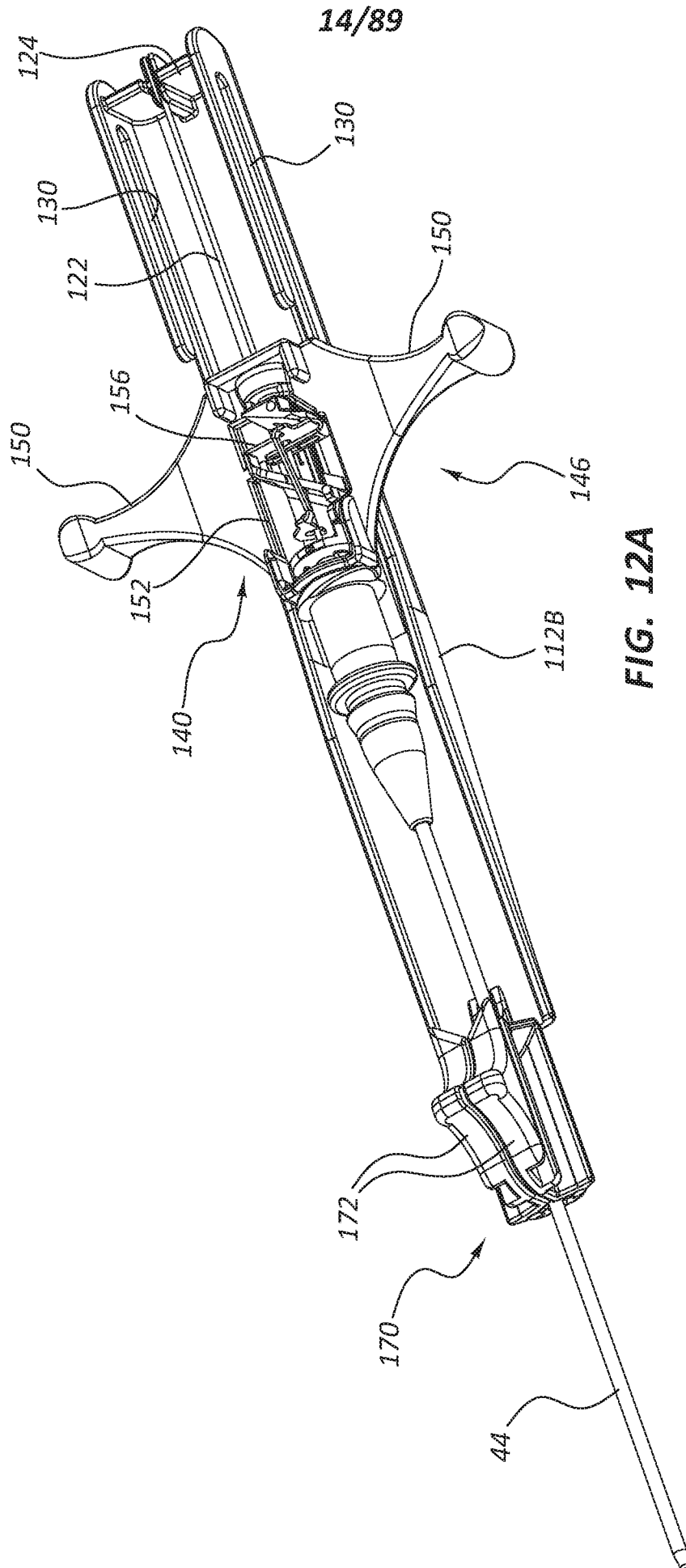

FIG. 12A

15/89

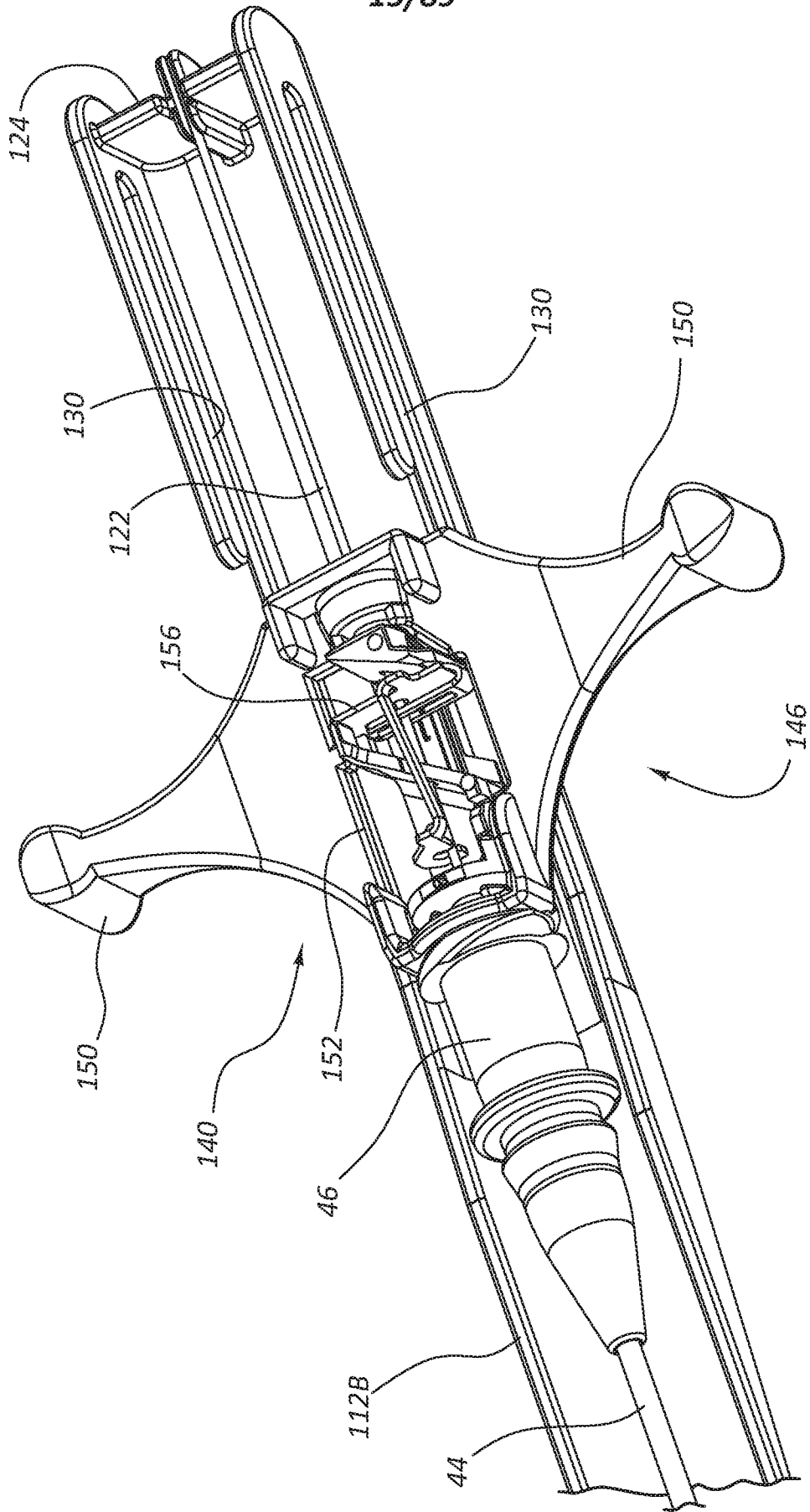

FIG. 12B

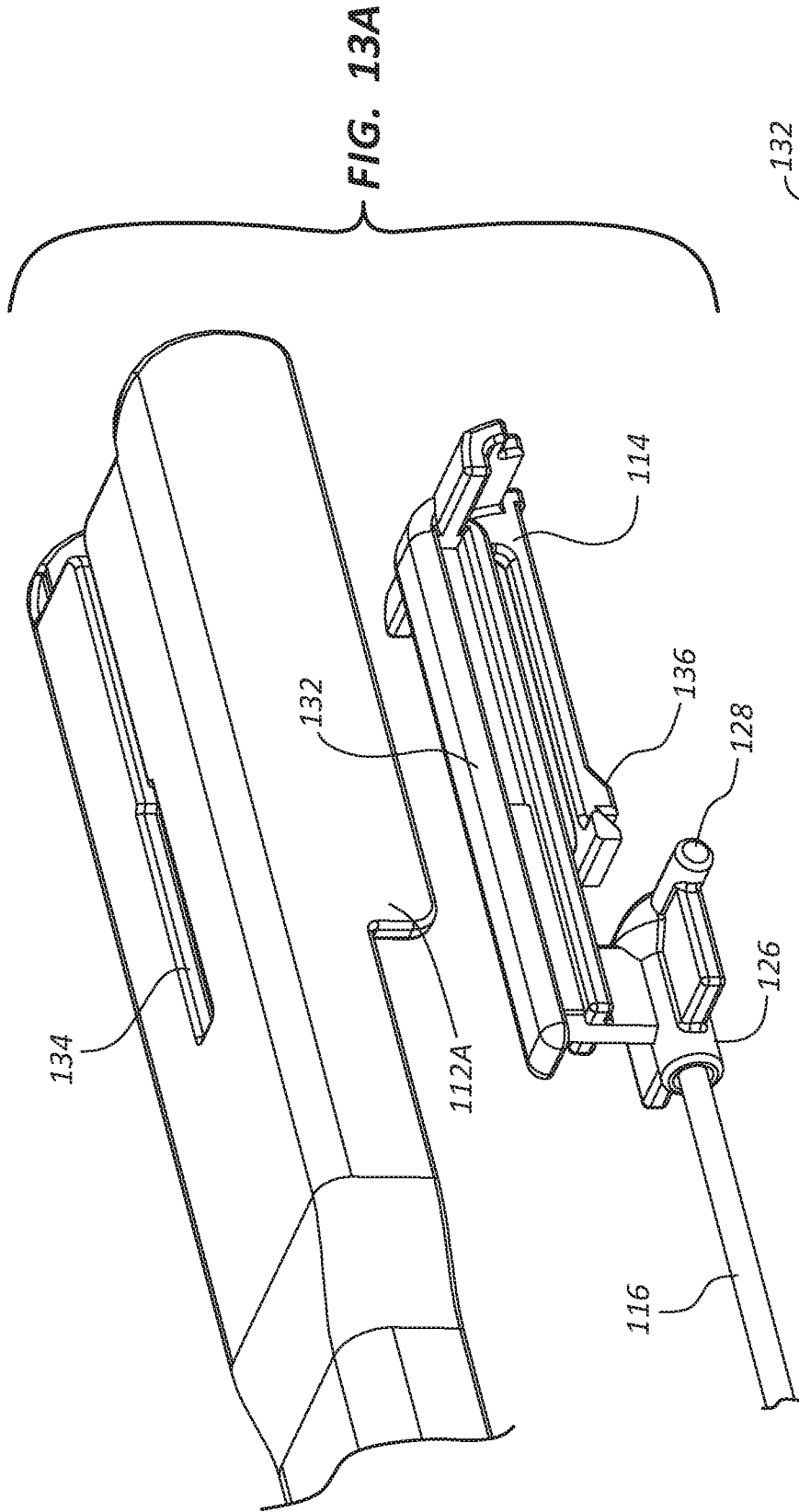

FIG. 13A

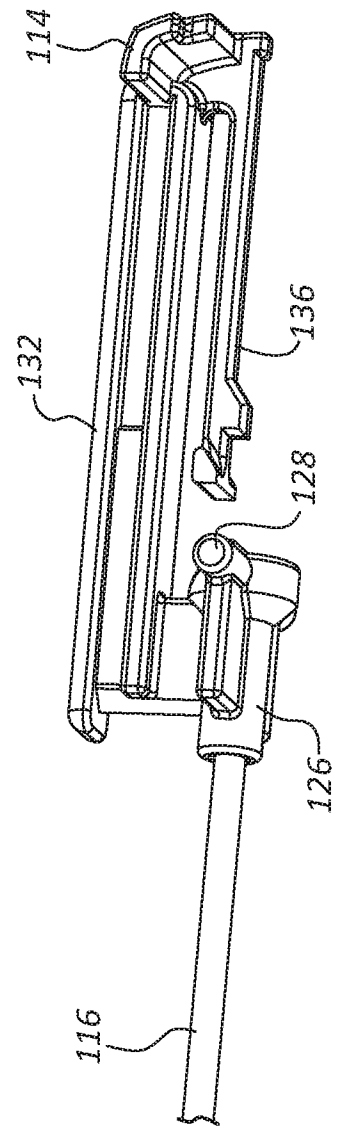

FIG. 13B



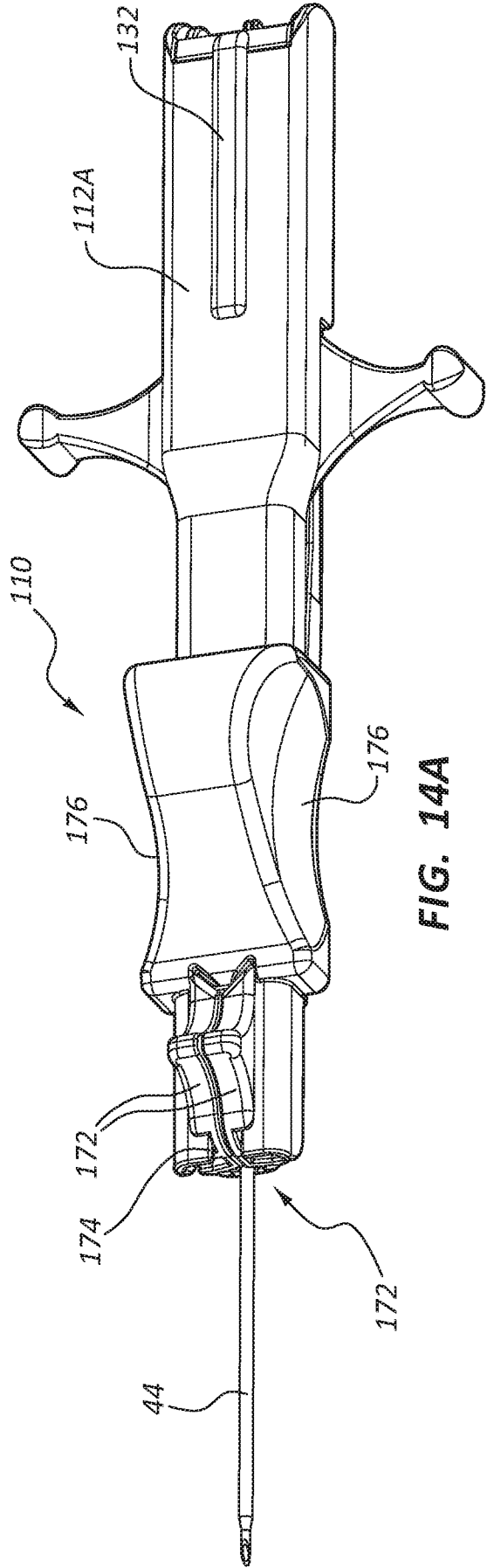

FIG. 14A

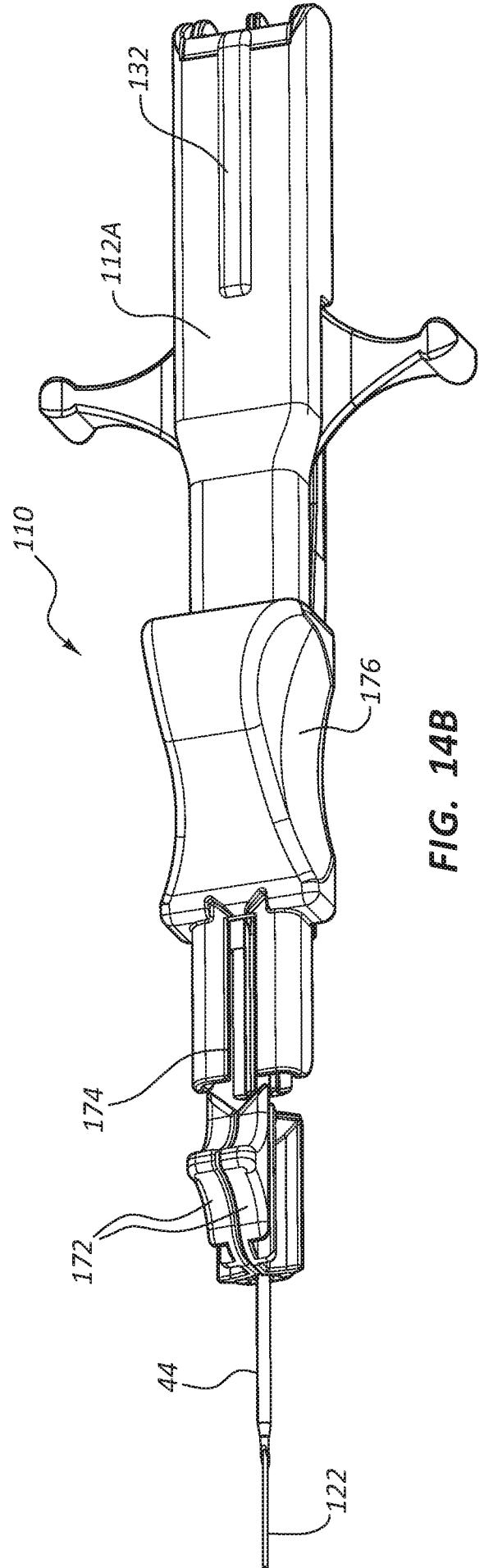
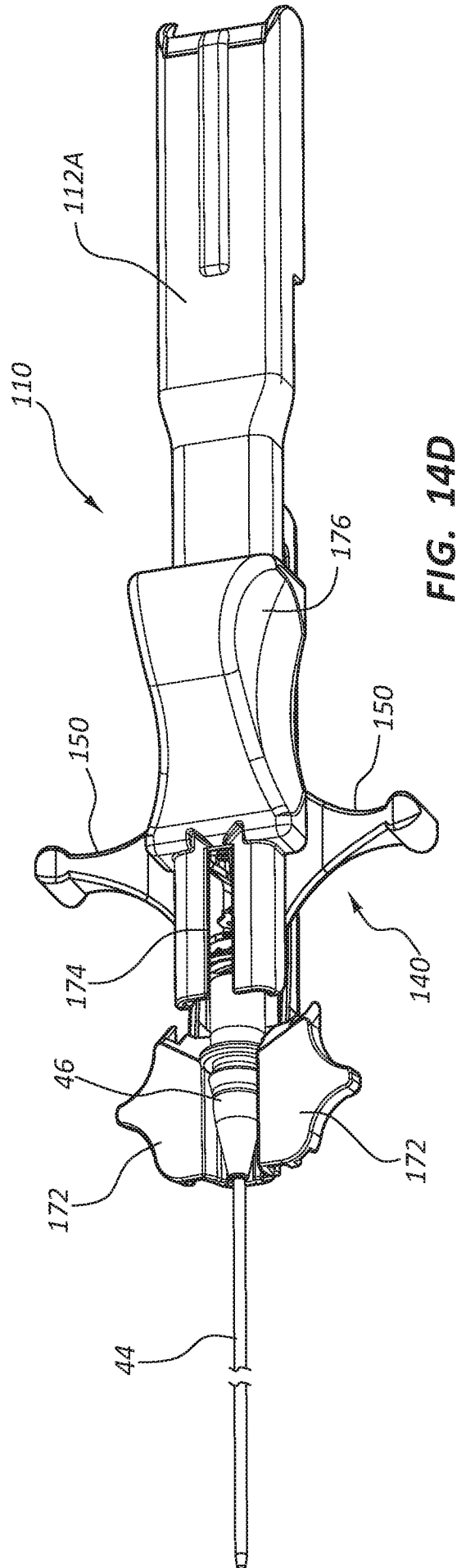
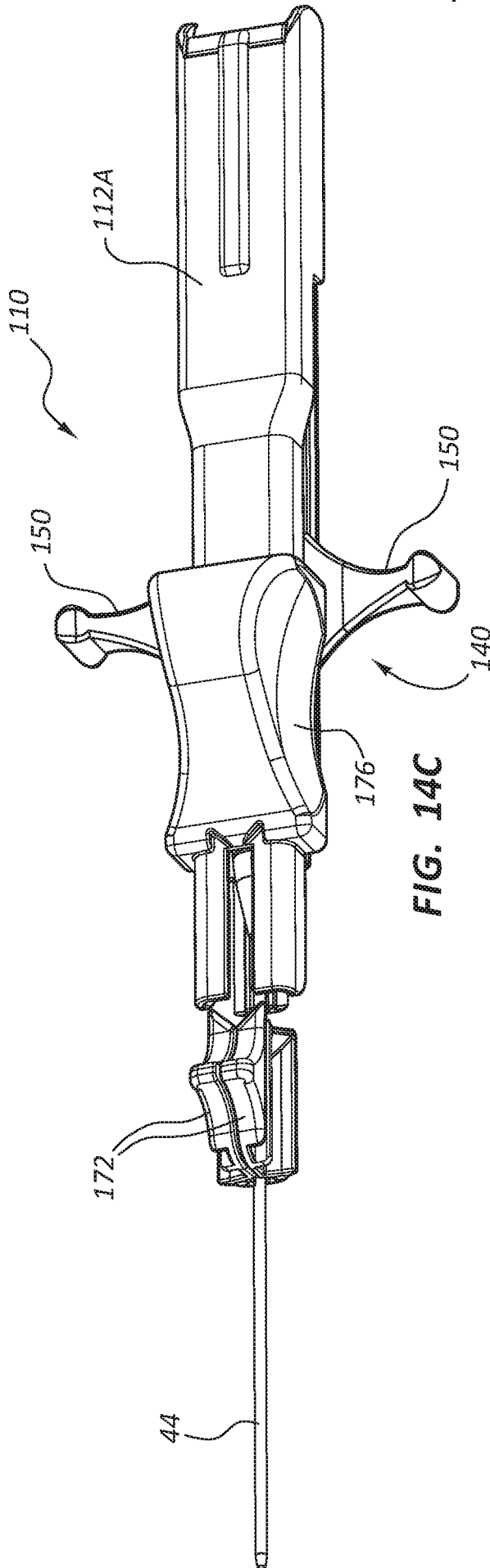

FIG. 14B



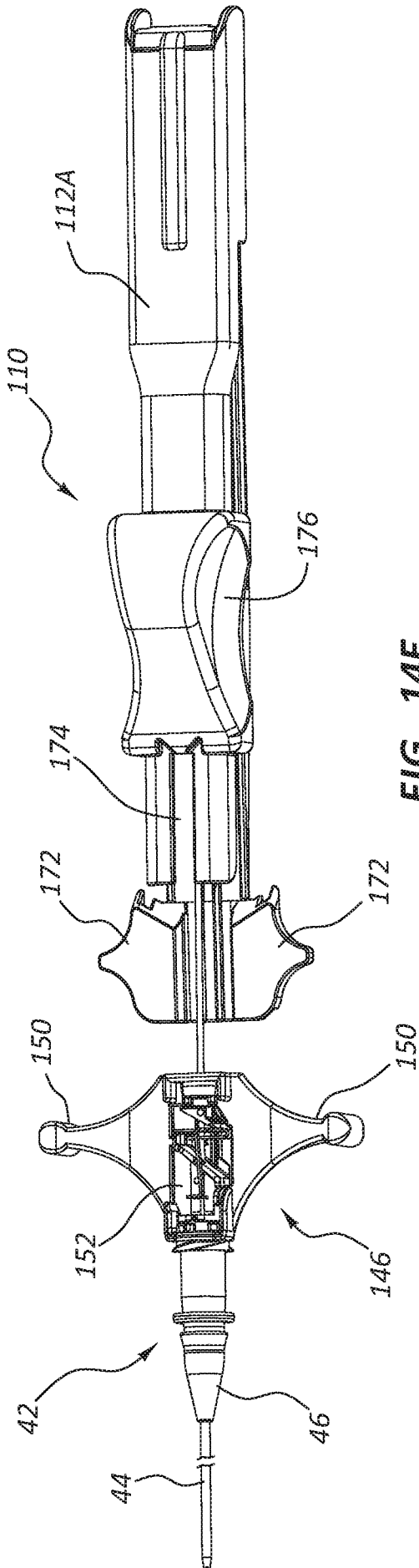

FIG. 14E

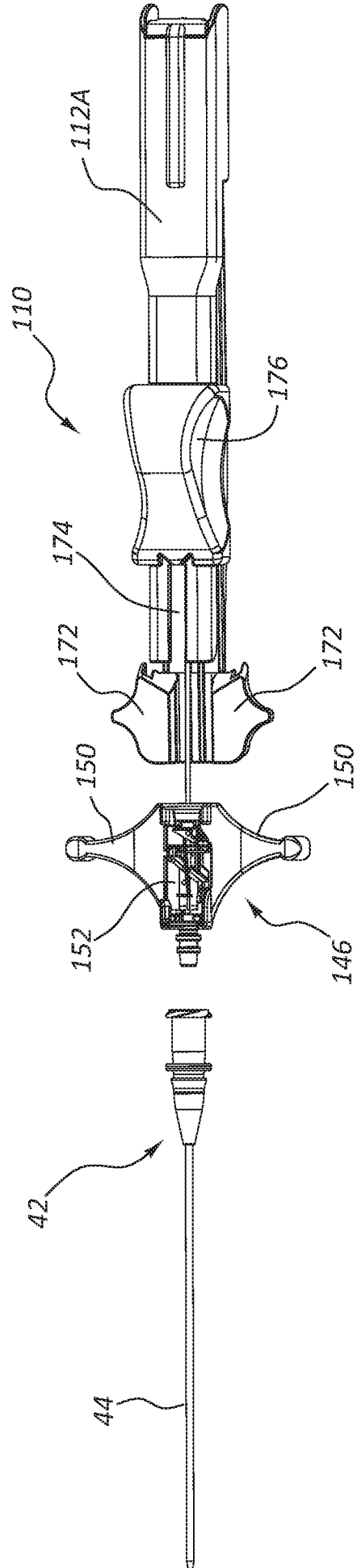
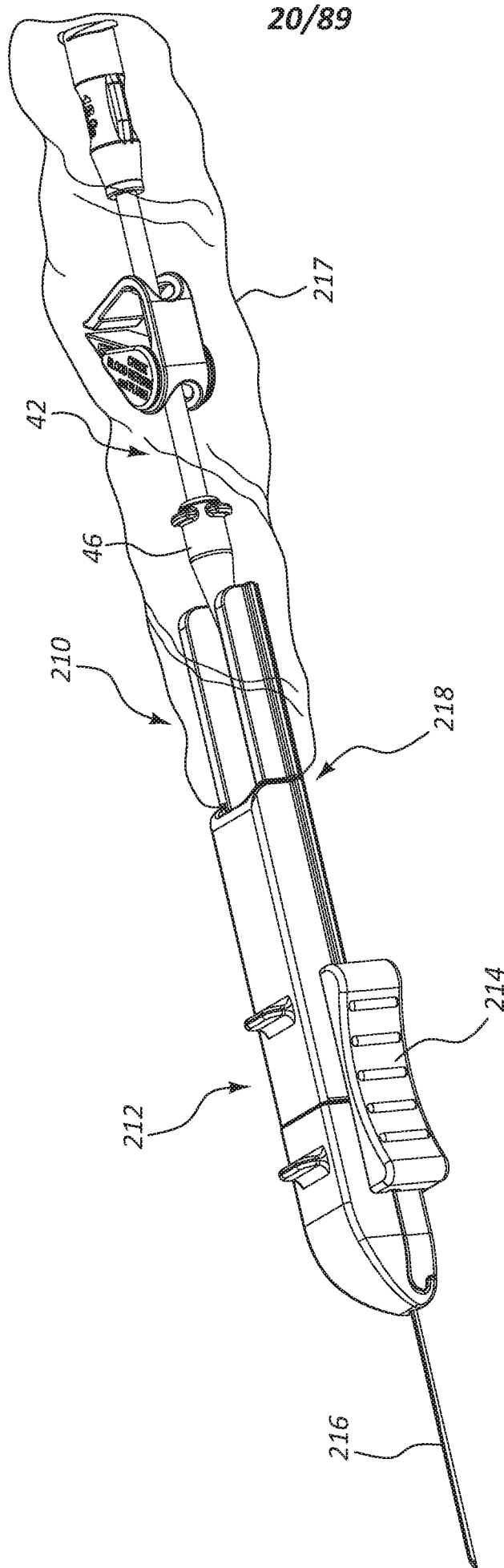

FIG. 14F



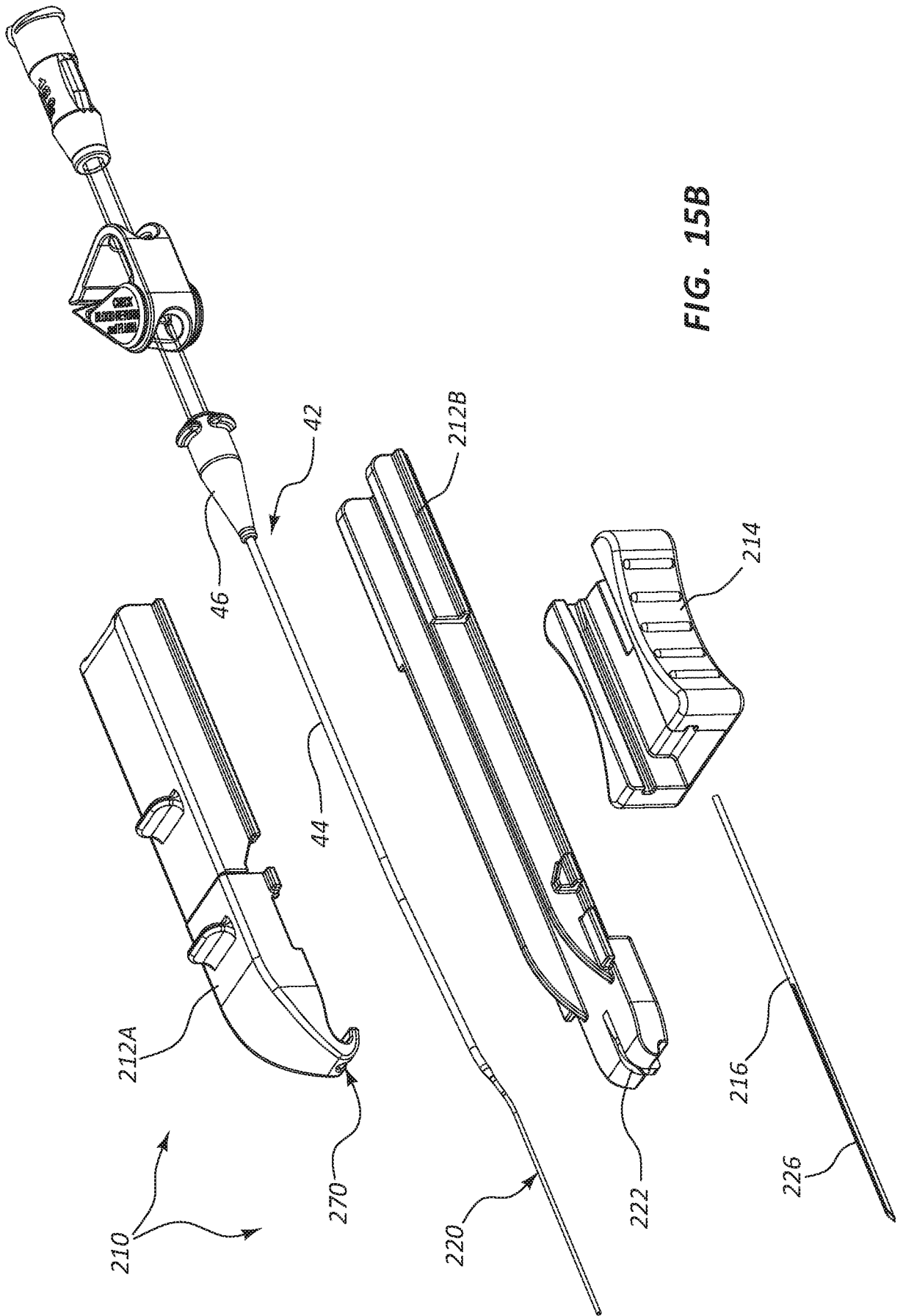

FIG. 15B

22/89

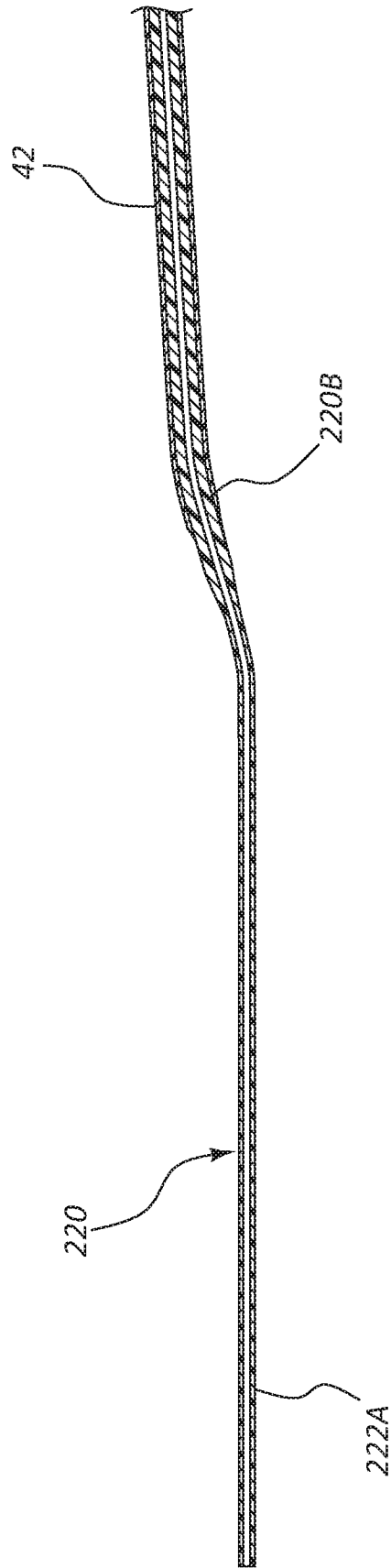

FIG. 16

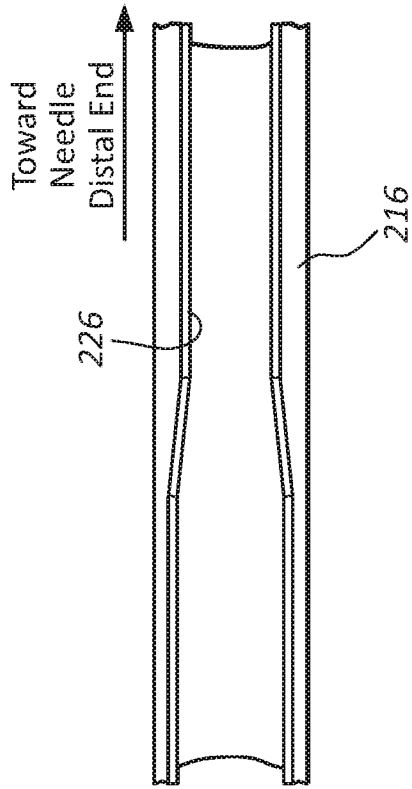

FIG. 17B

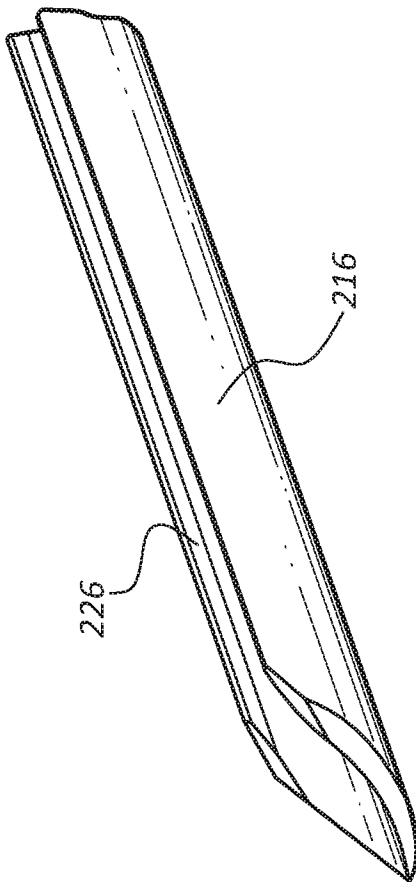

FIG. 17A

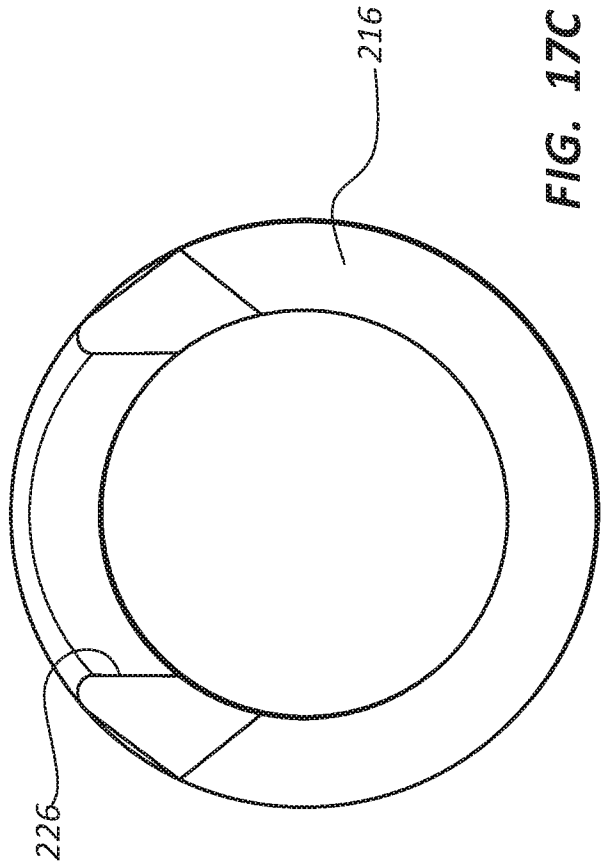

FIG. 17C

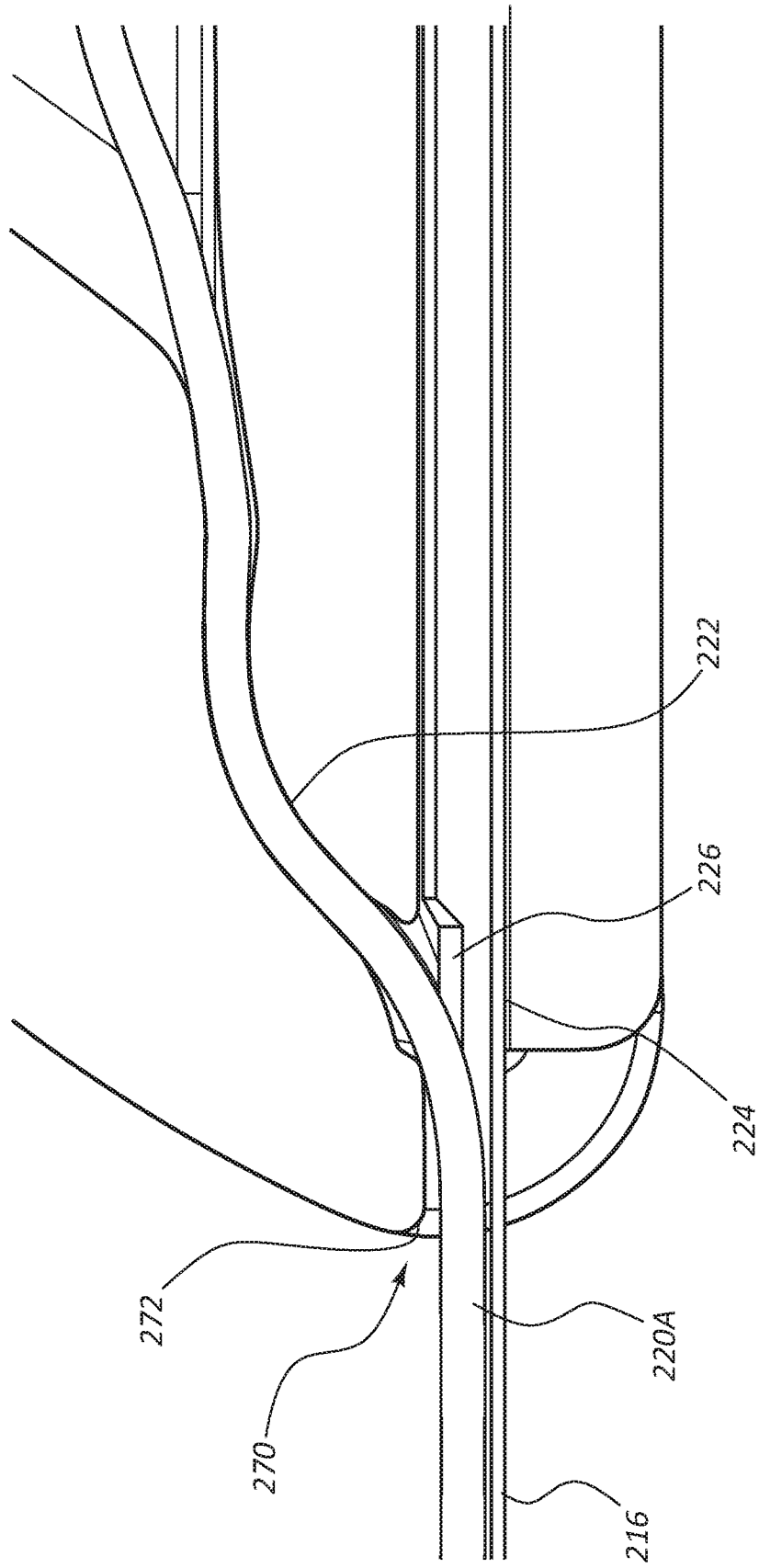
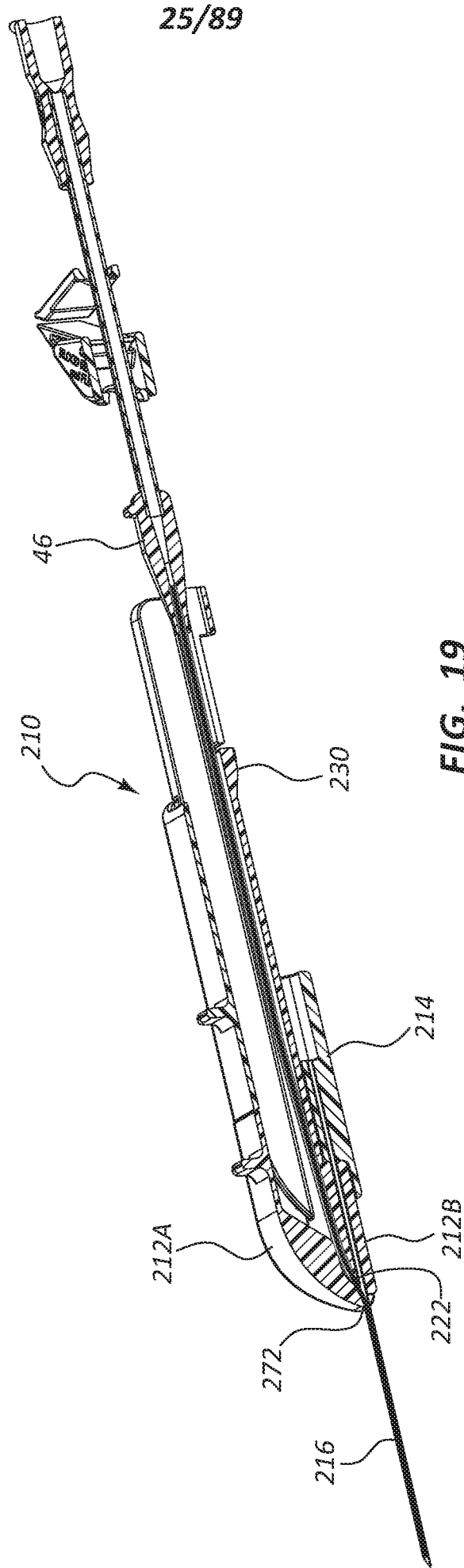

FIG. 18





26/89

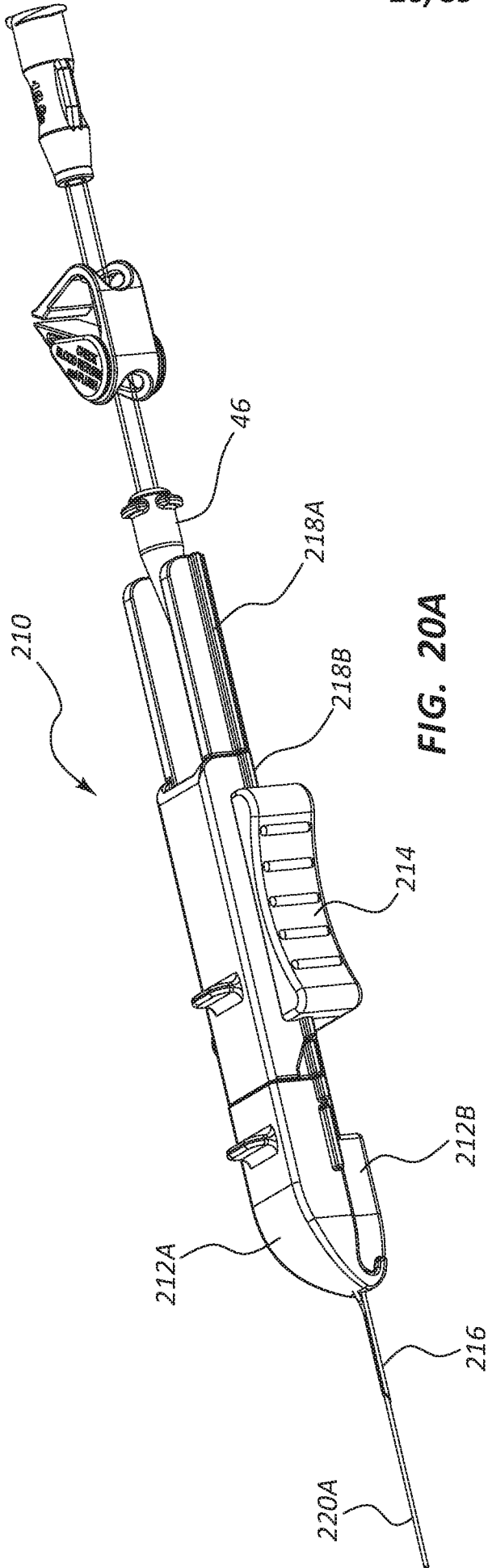

FIG. 20A

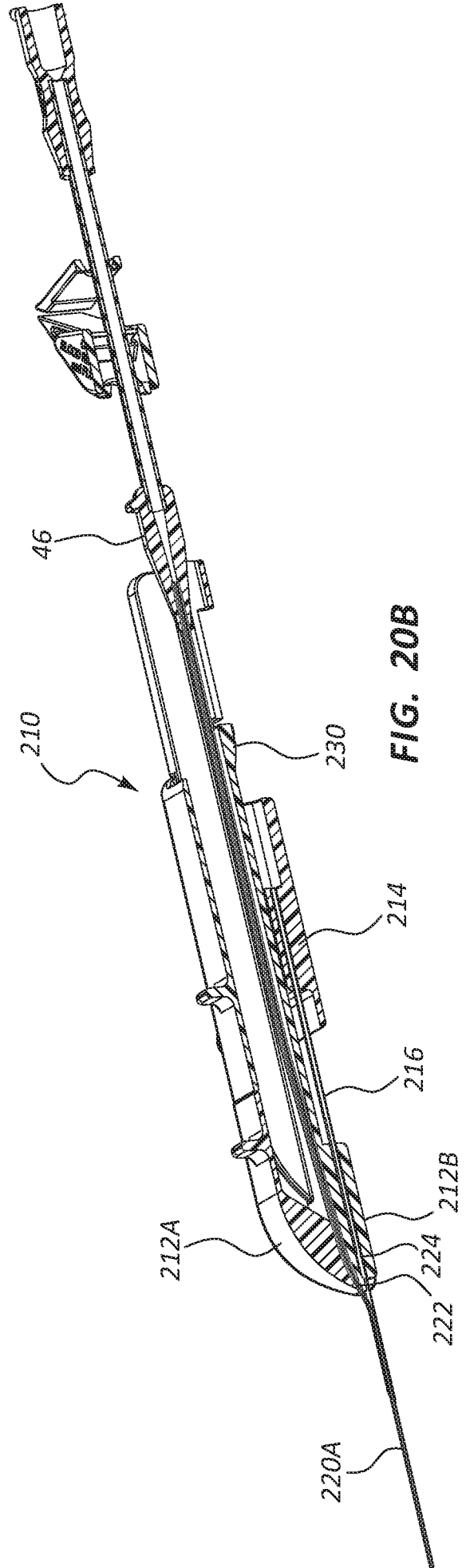
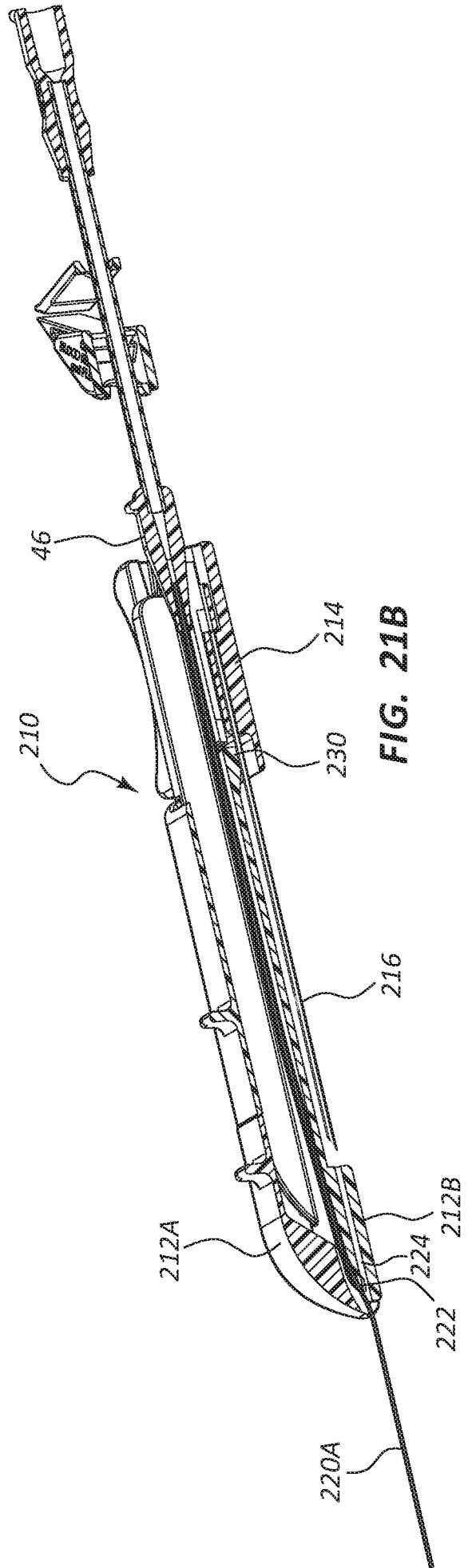
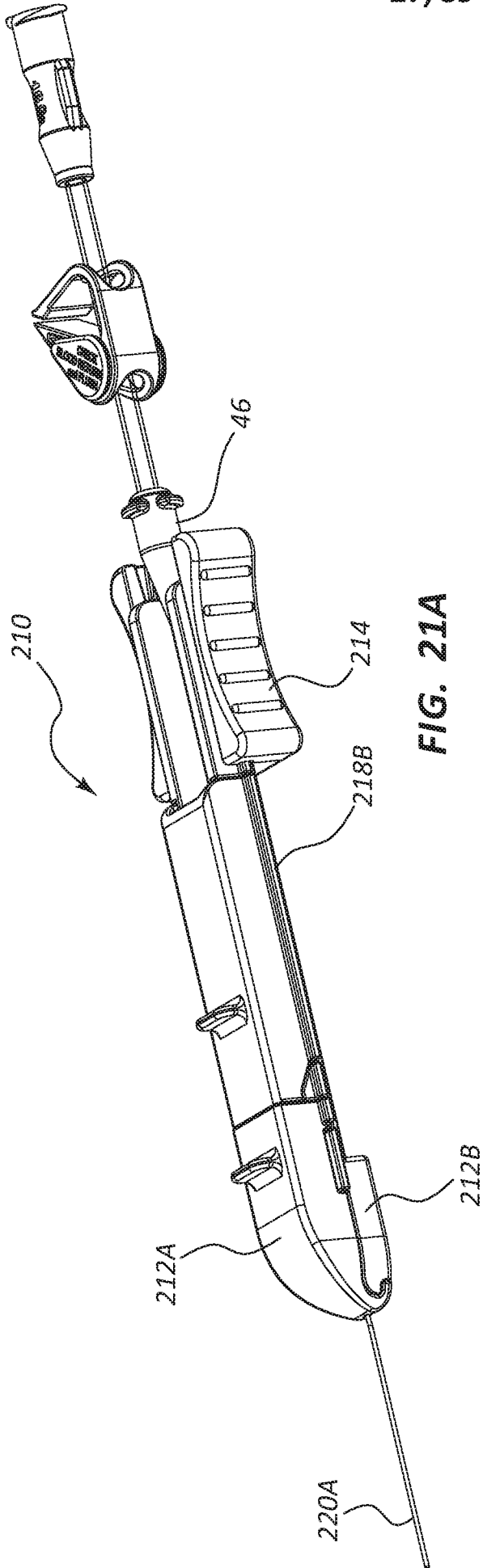
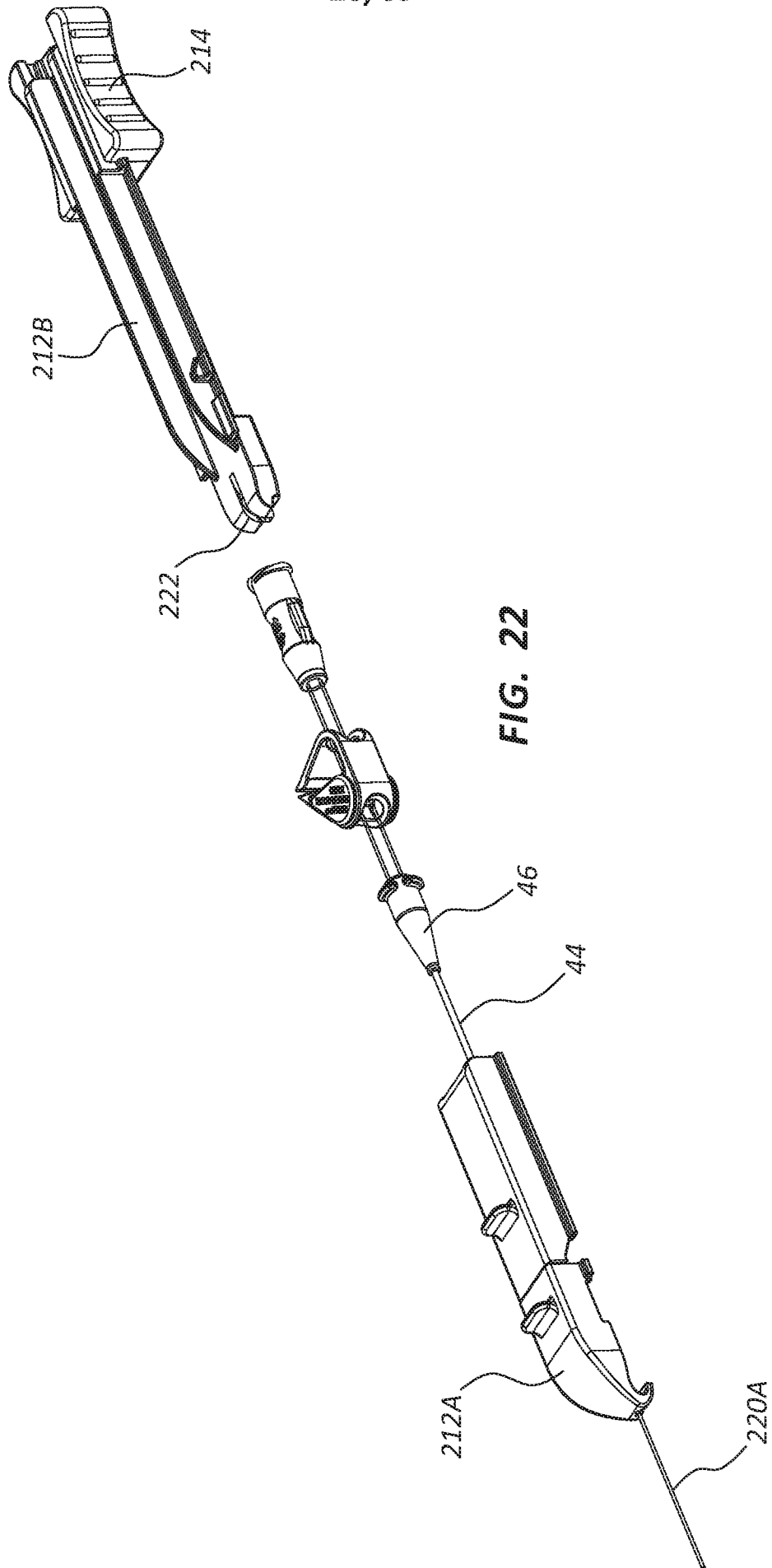

FIG. 20B





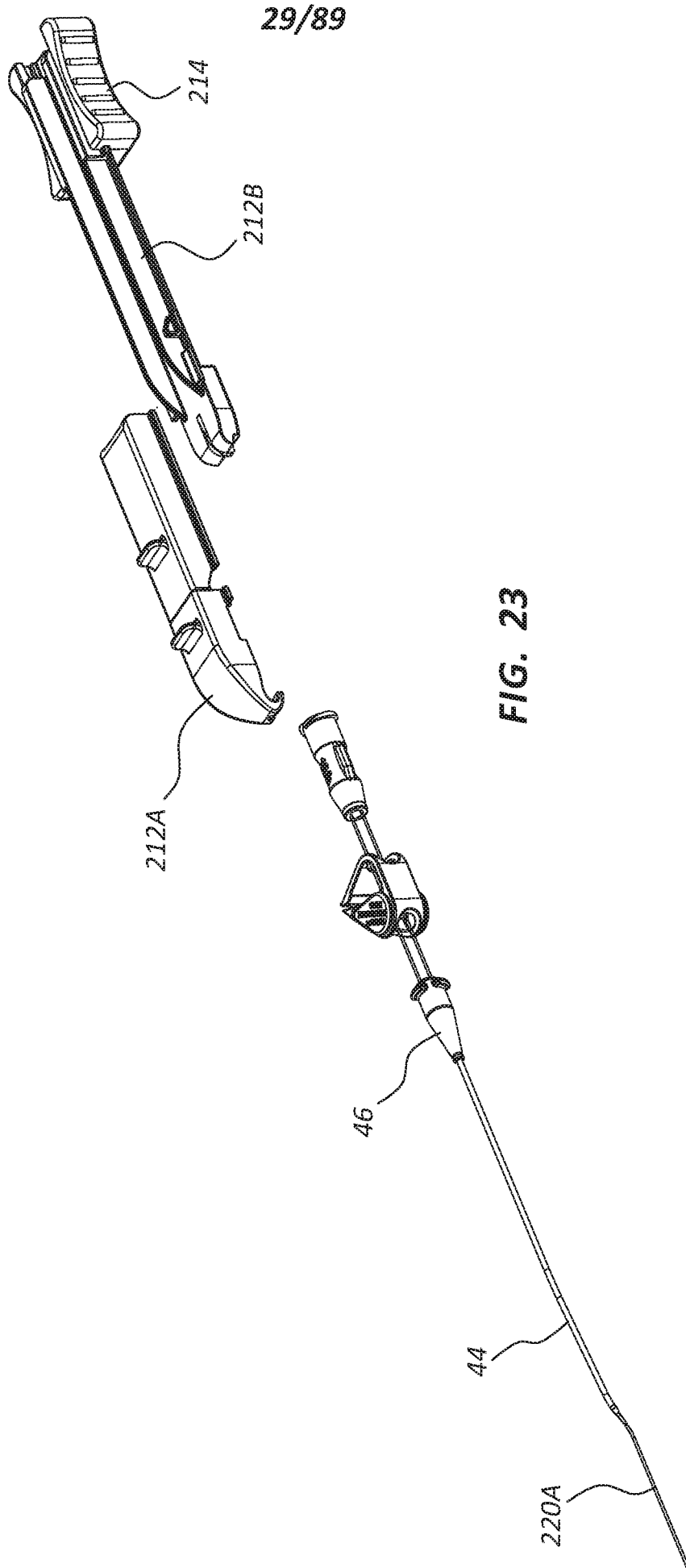
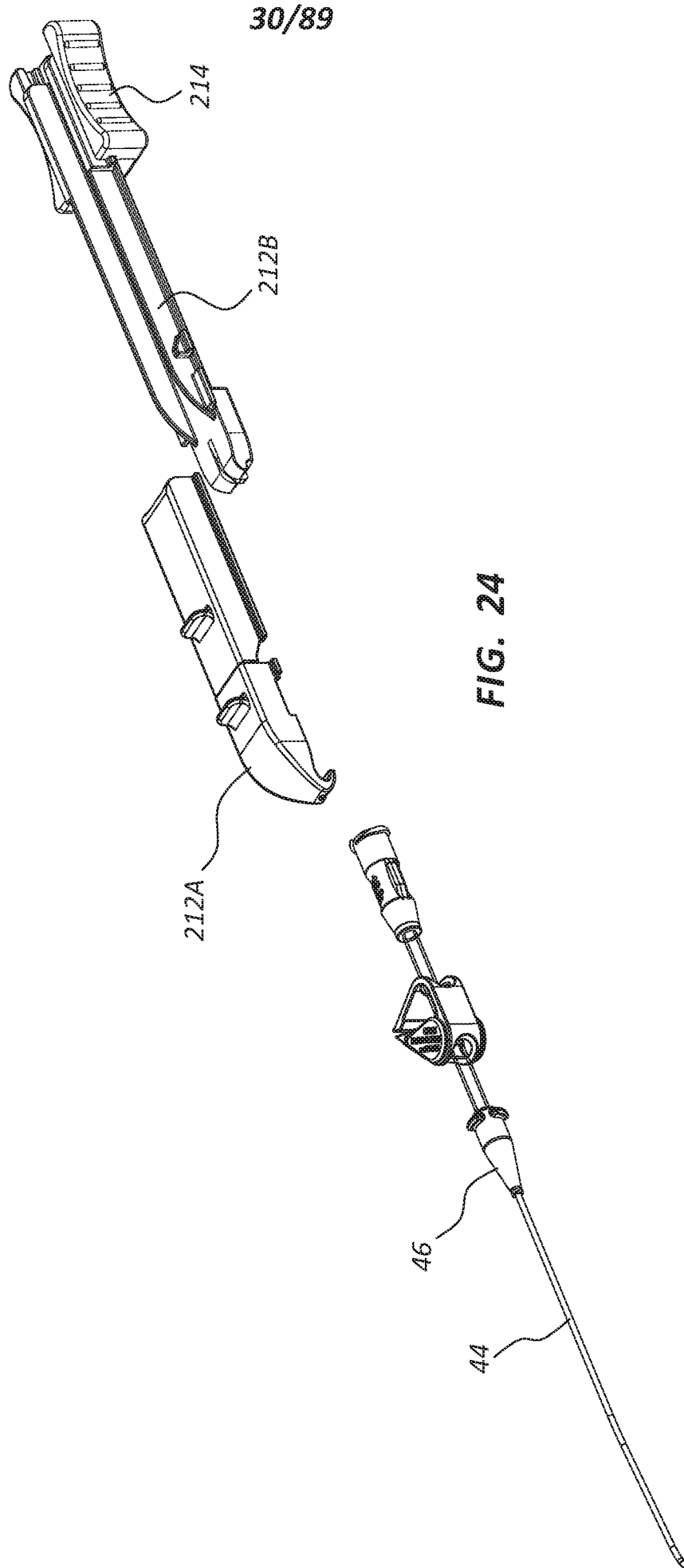

FIG. 23



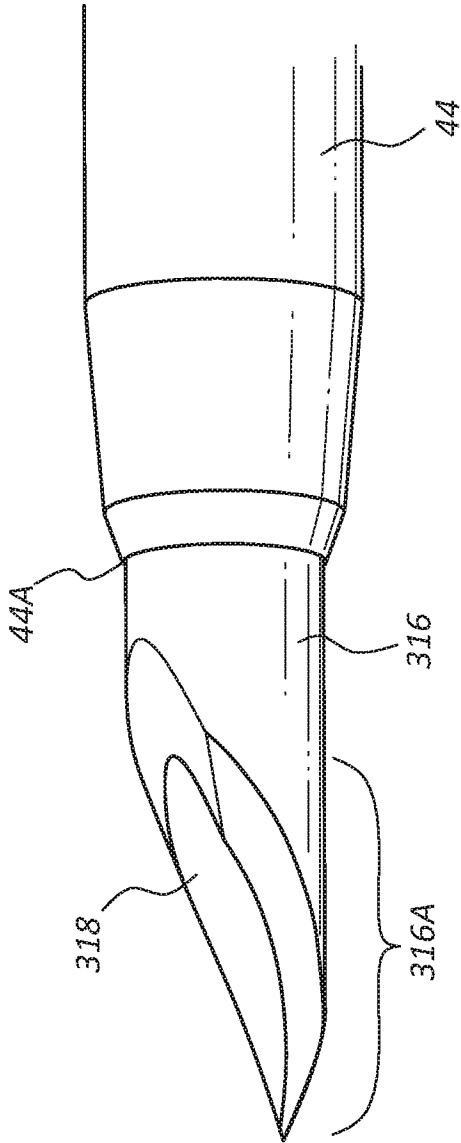

FIG. 25A

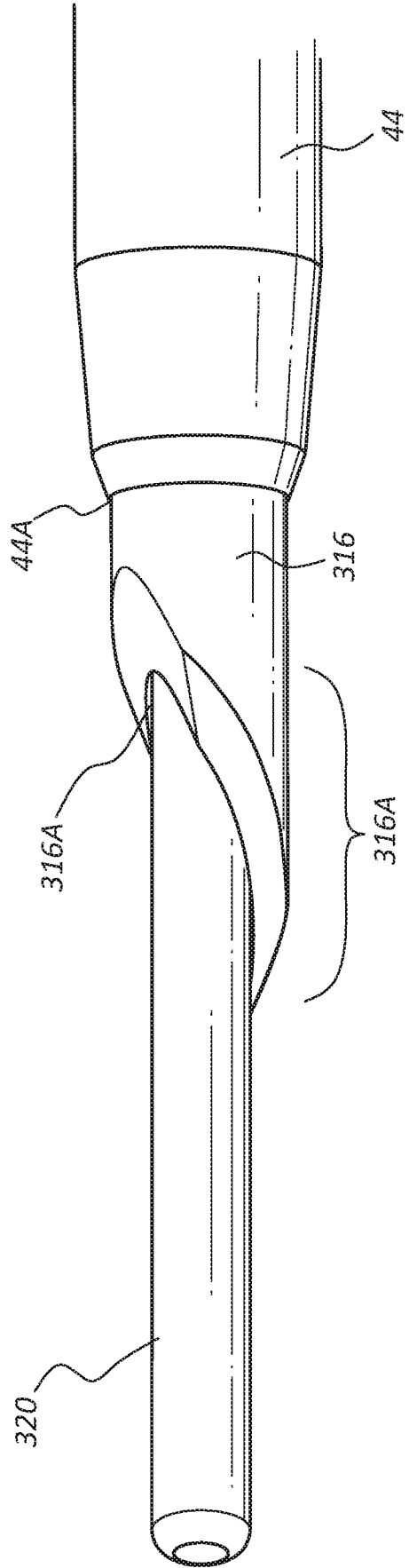

FIG. 25B

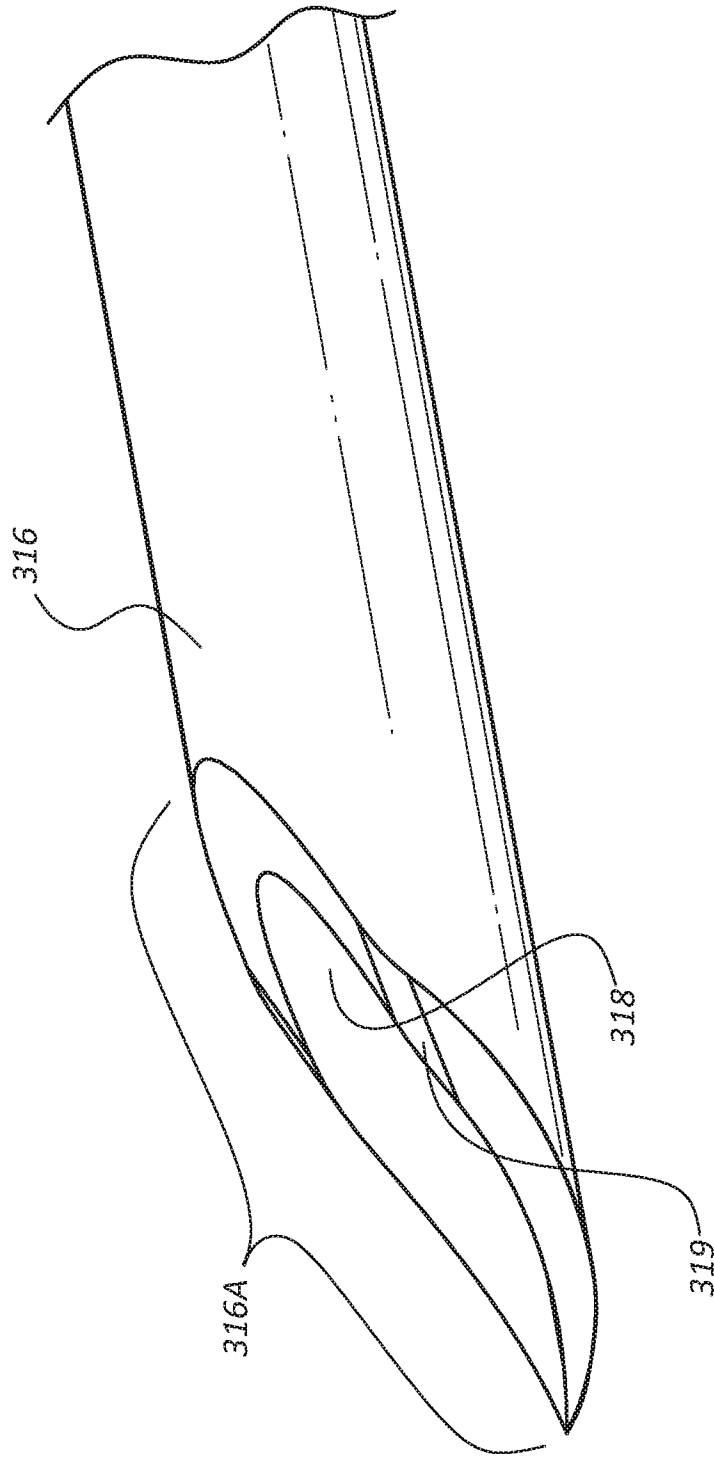
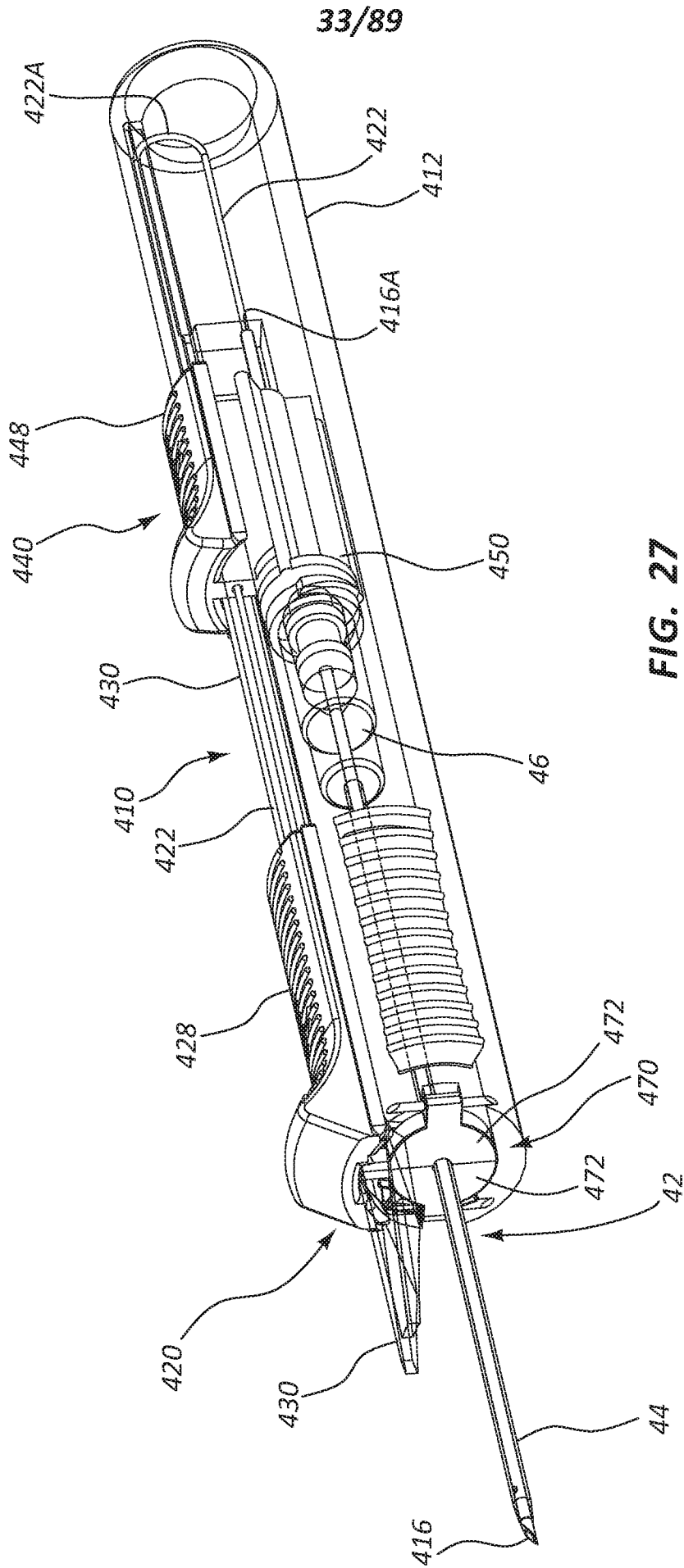

FIG. 26





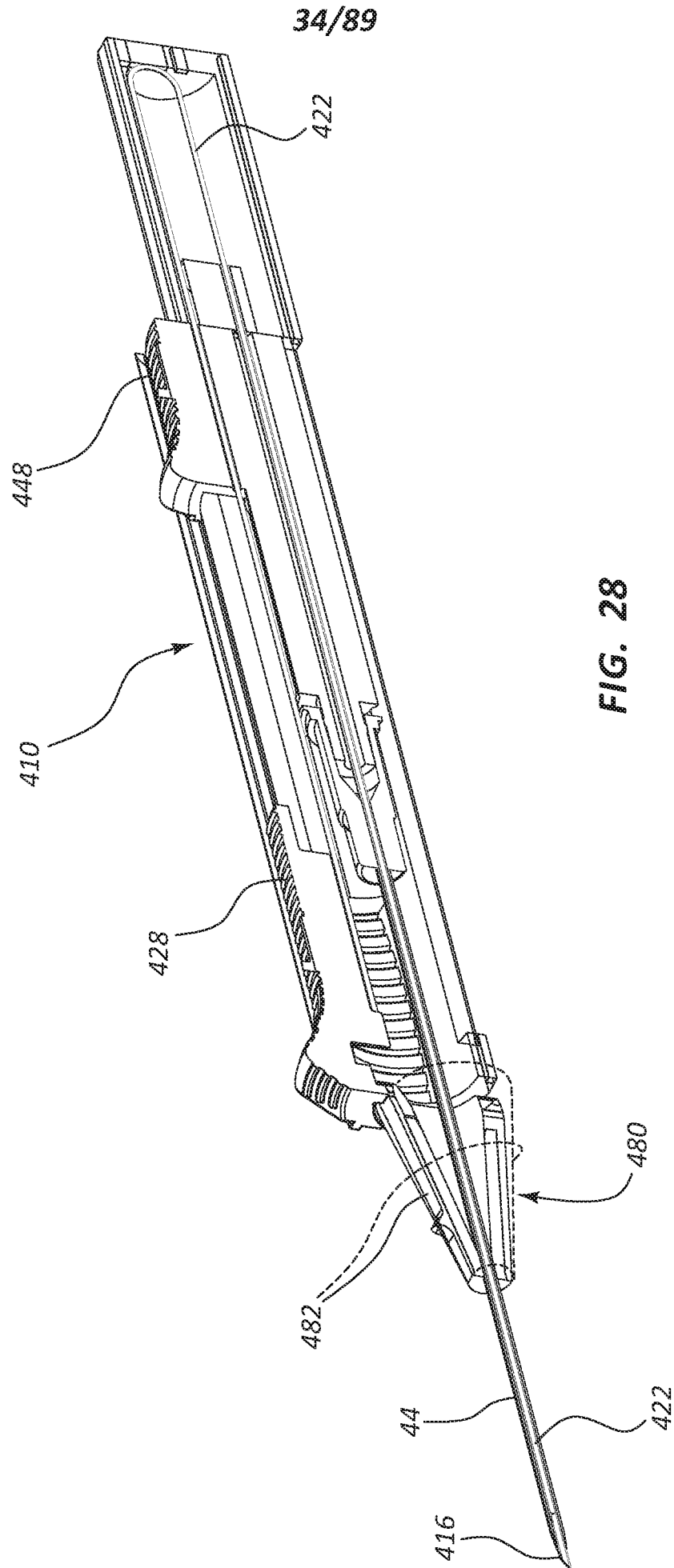

FIG. 28

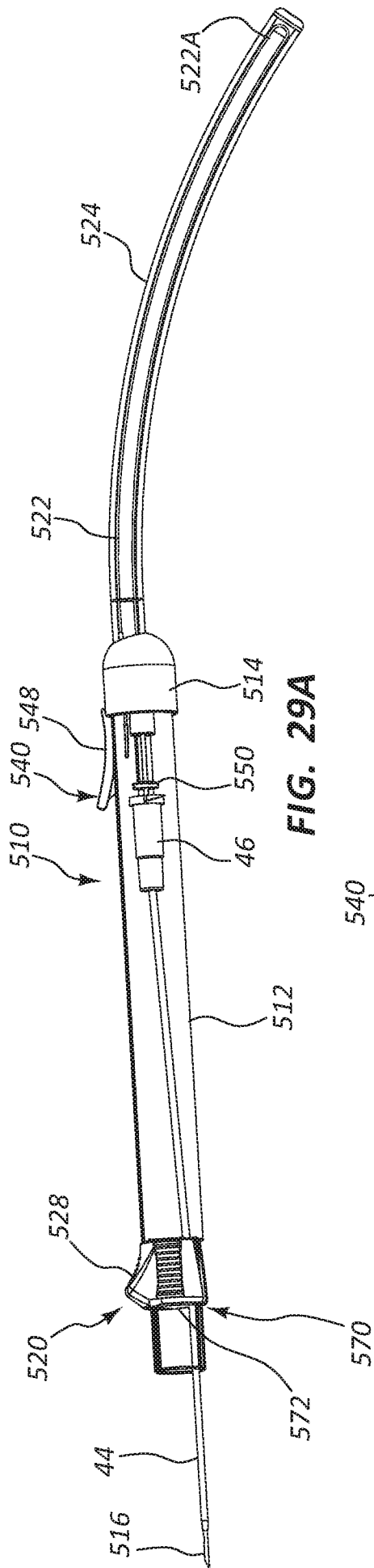

FIG. 29A

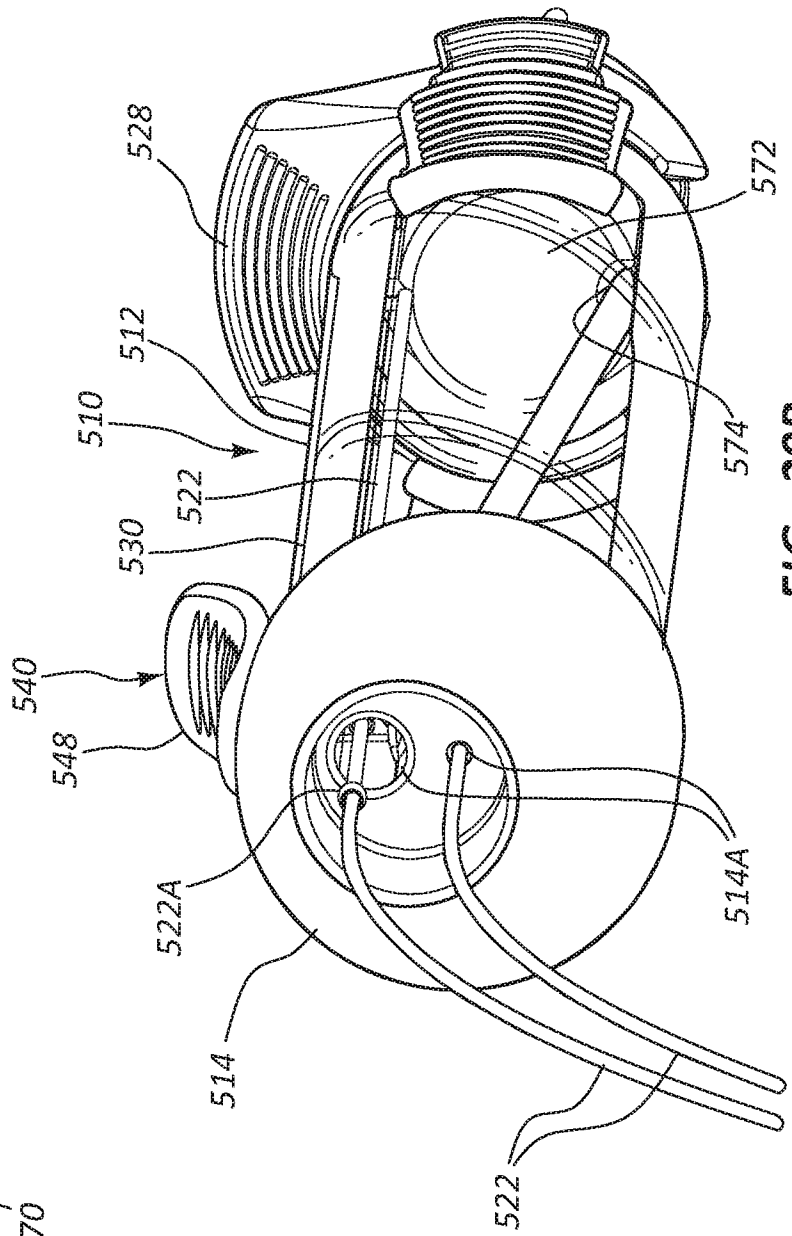

FIG. 29B



37/89

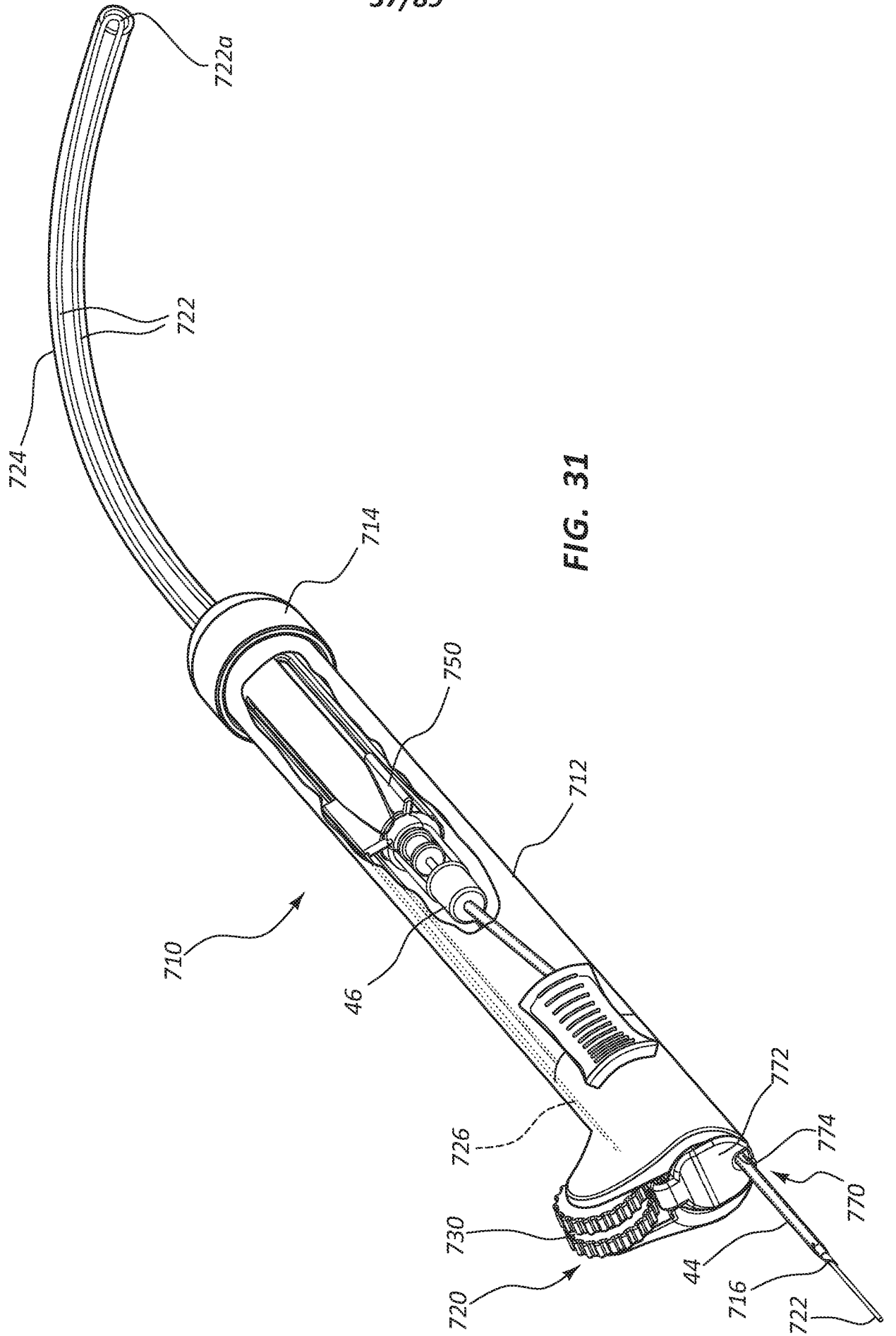

FIG. 31

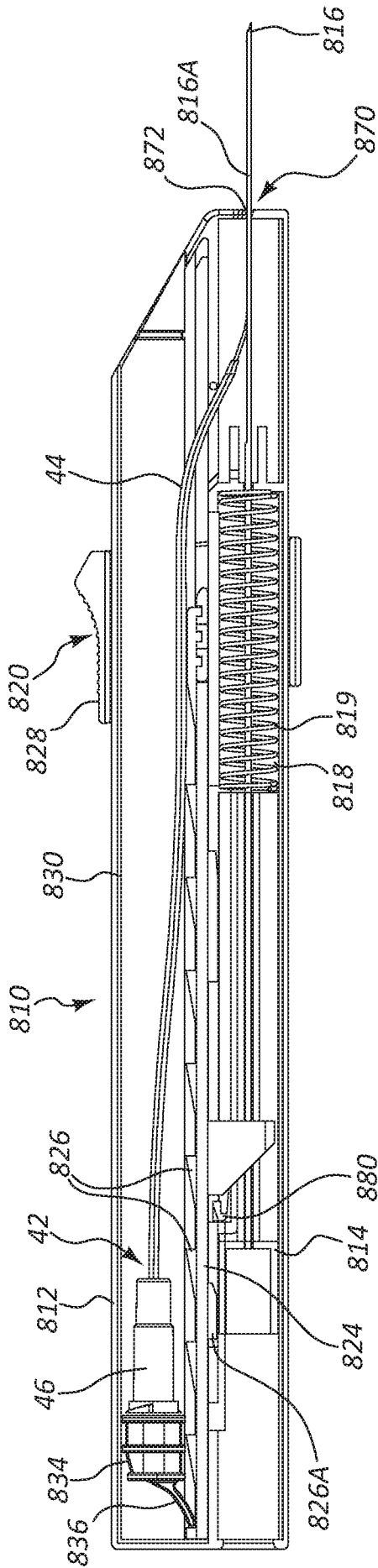

FIG. 32A

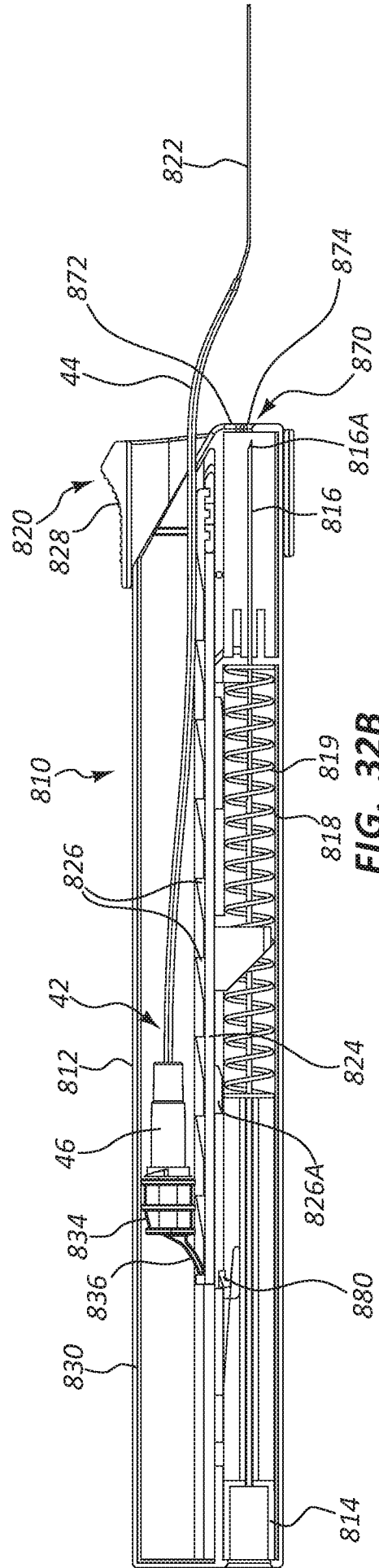

FIG. 32B

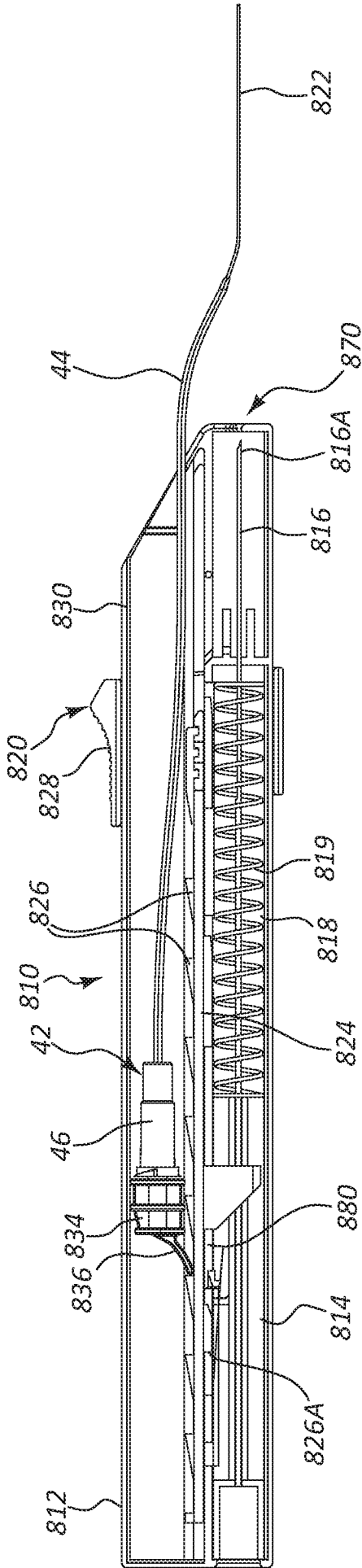

FIG. 32C

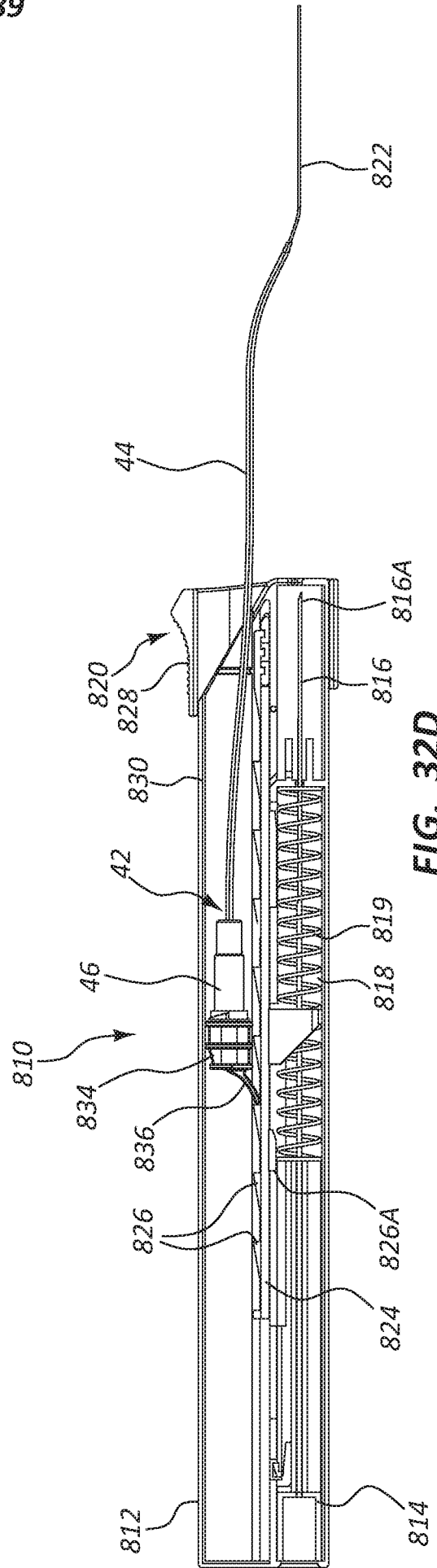

FIG. 32D

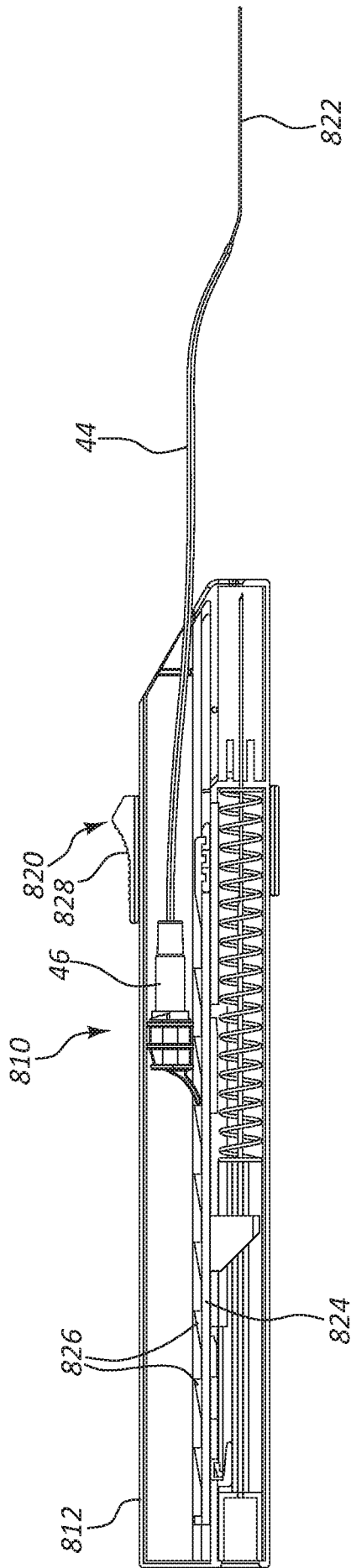

FIG. 32E

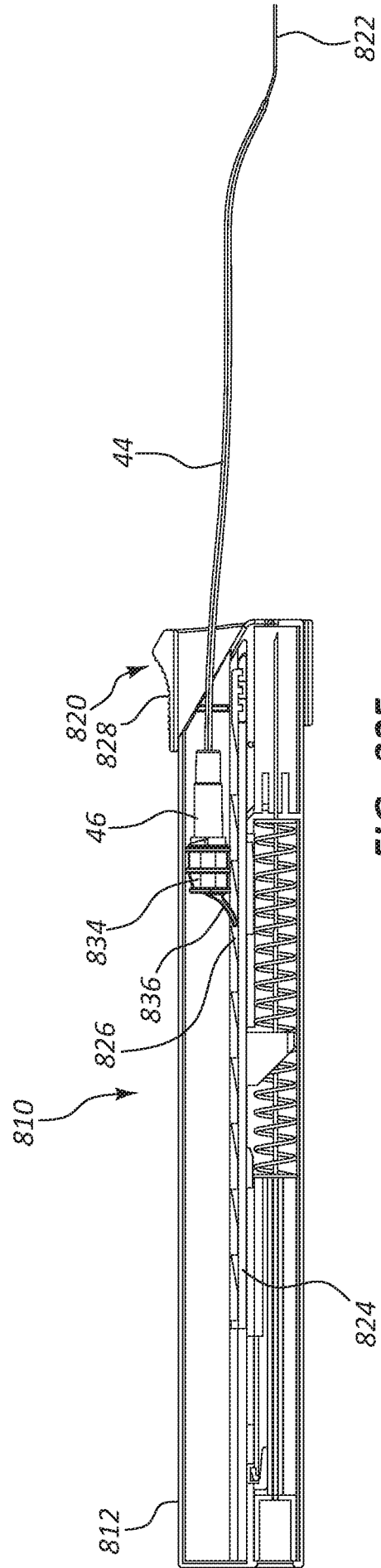

FIG. 32F



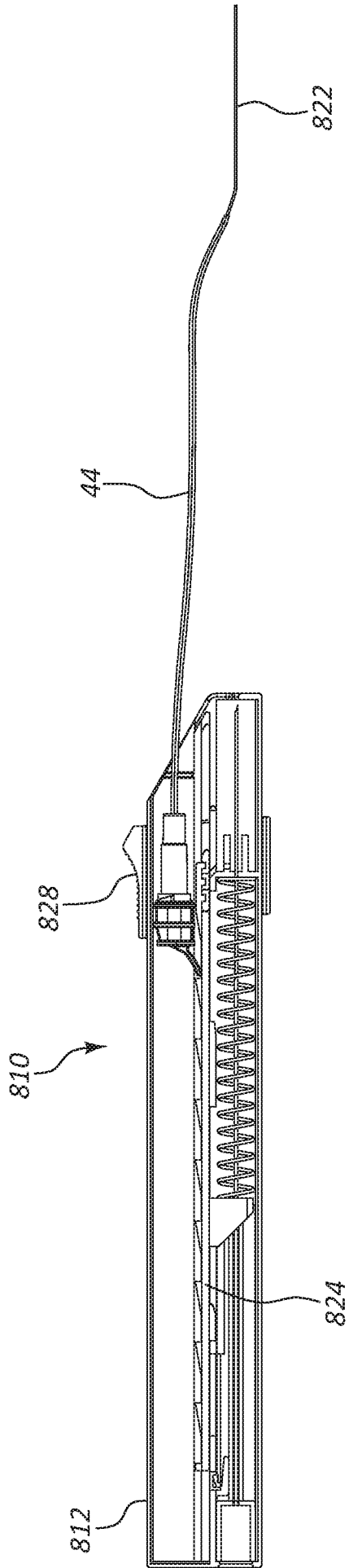

FIG. 32G

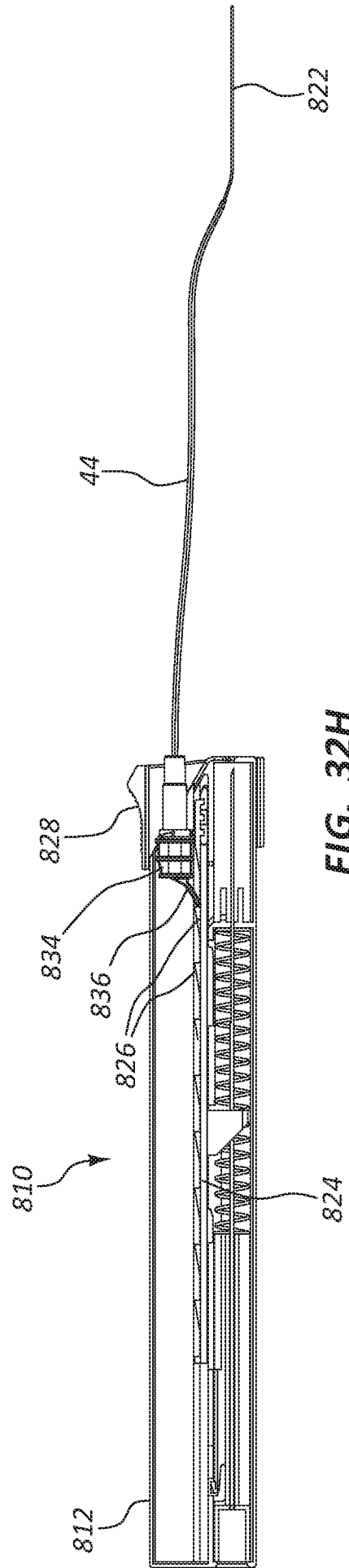

FIG. 32H

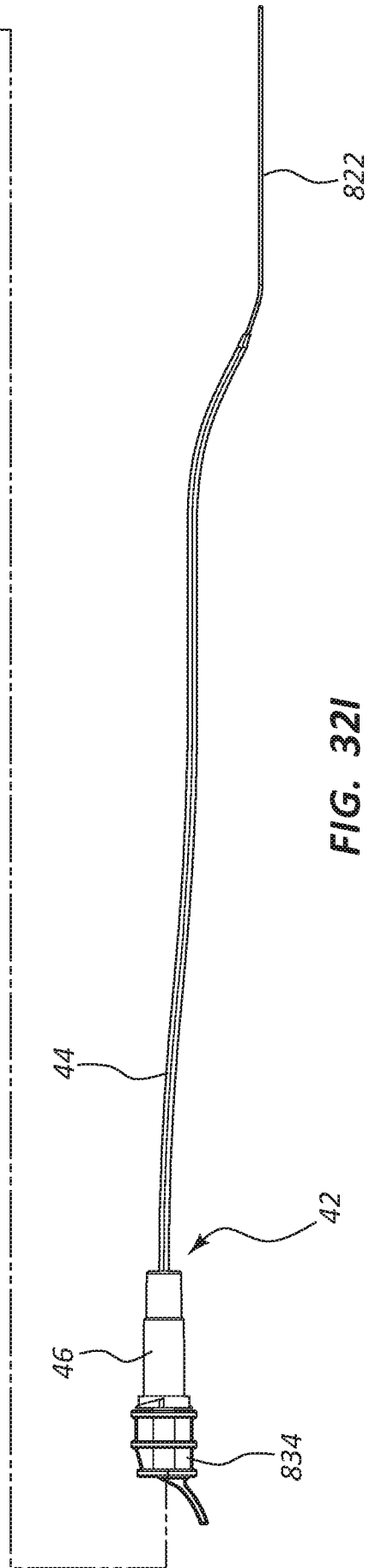
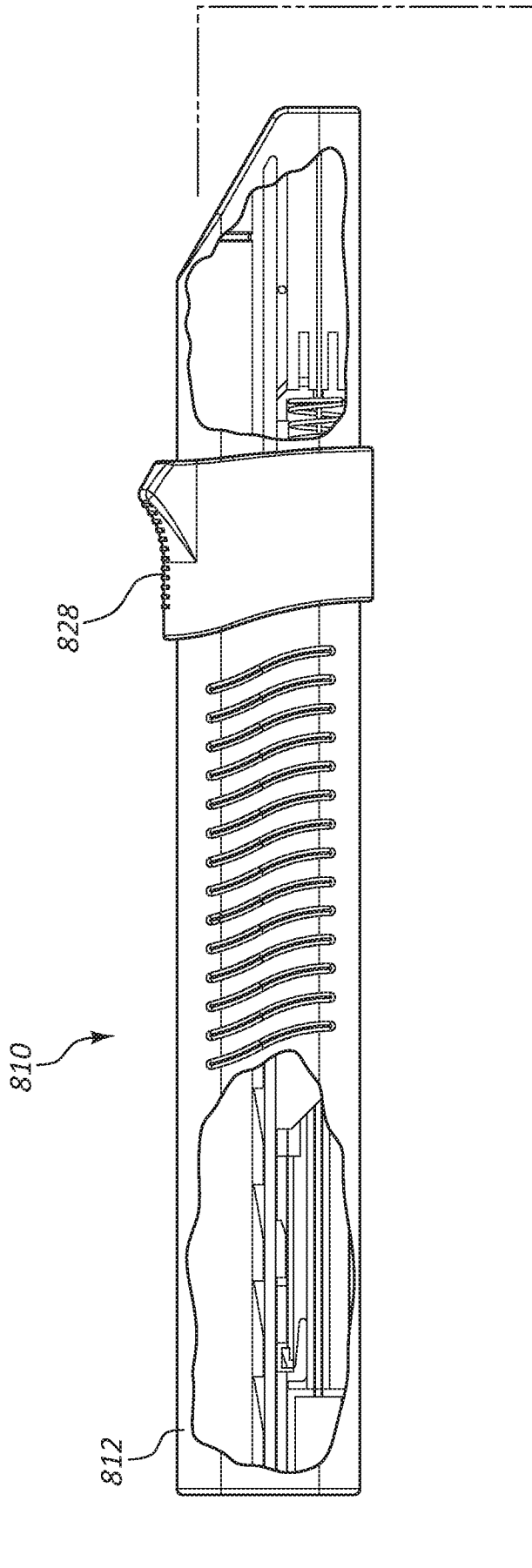

FIG. 321

43/89

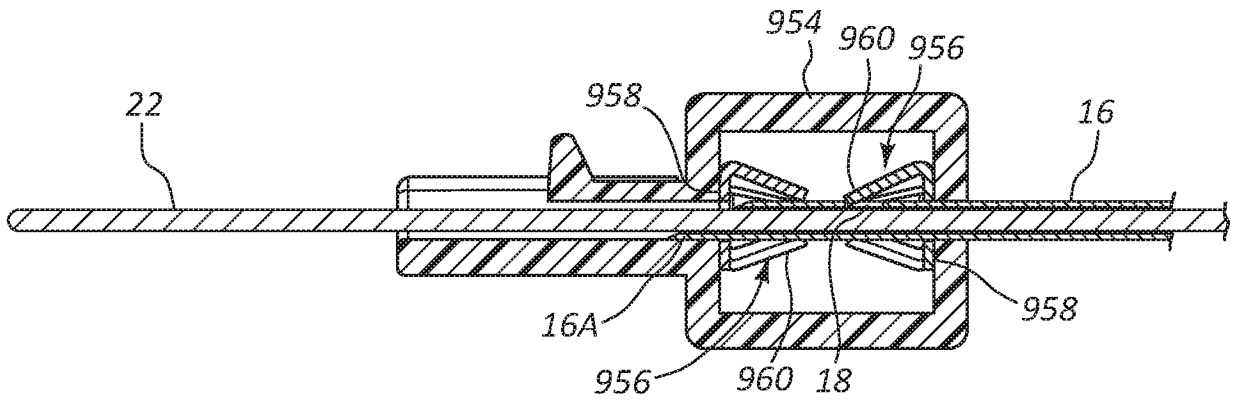

FIG. 33A

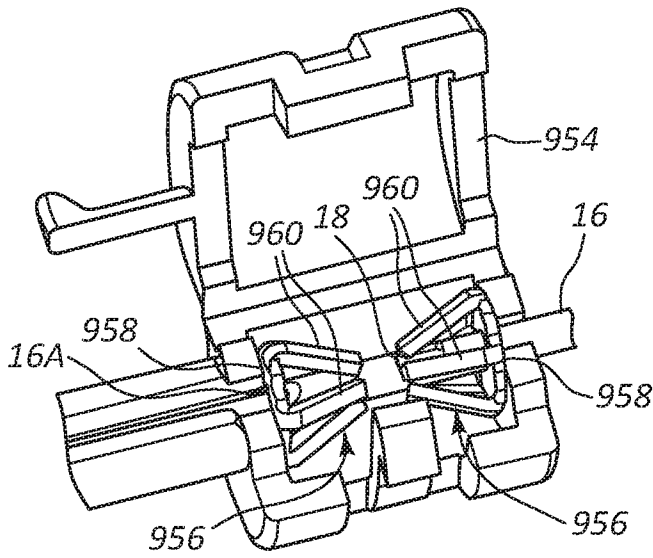

FIG. 33B

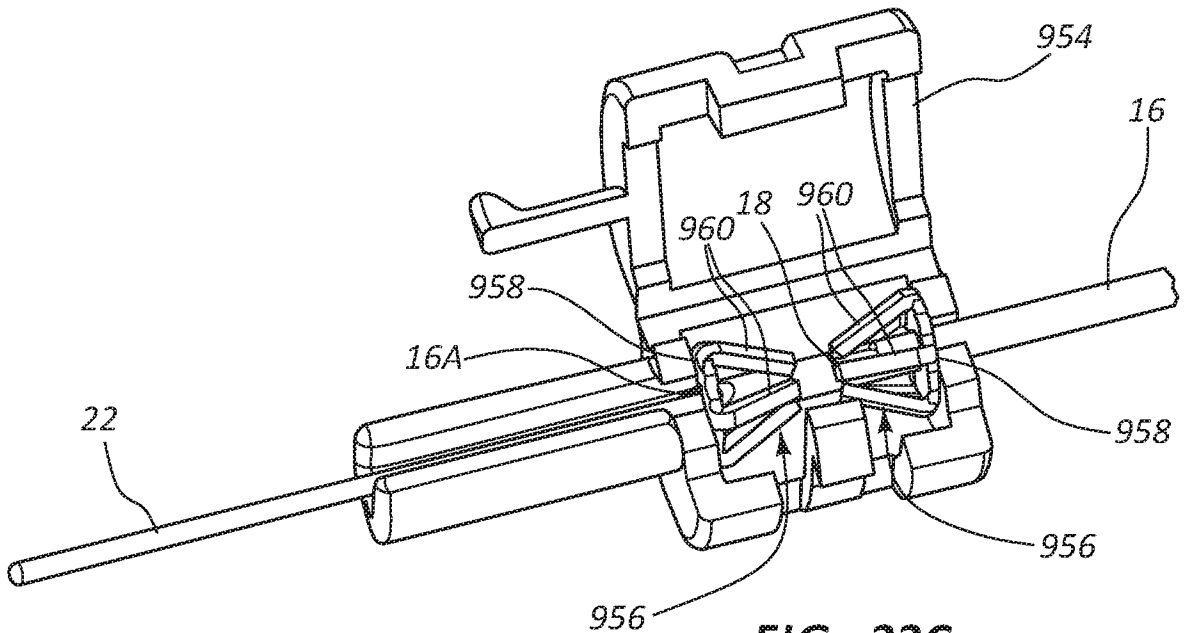

FIG. 33C

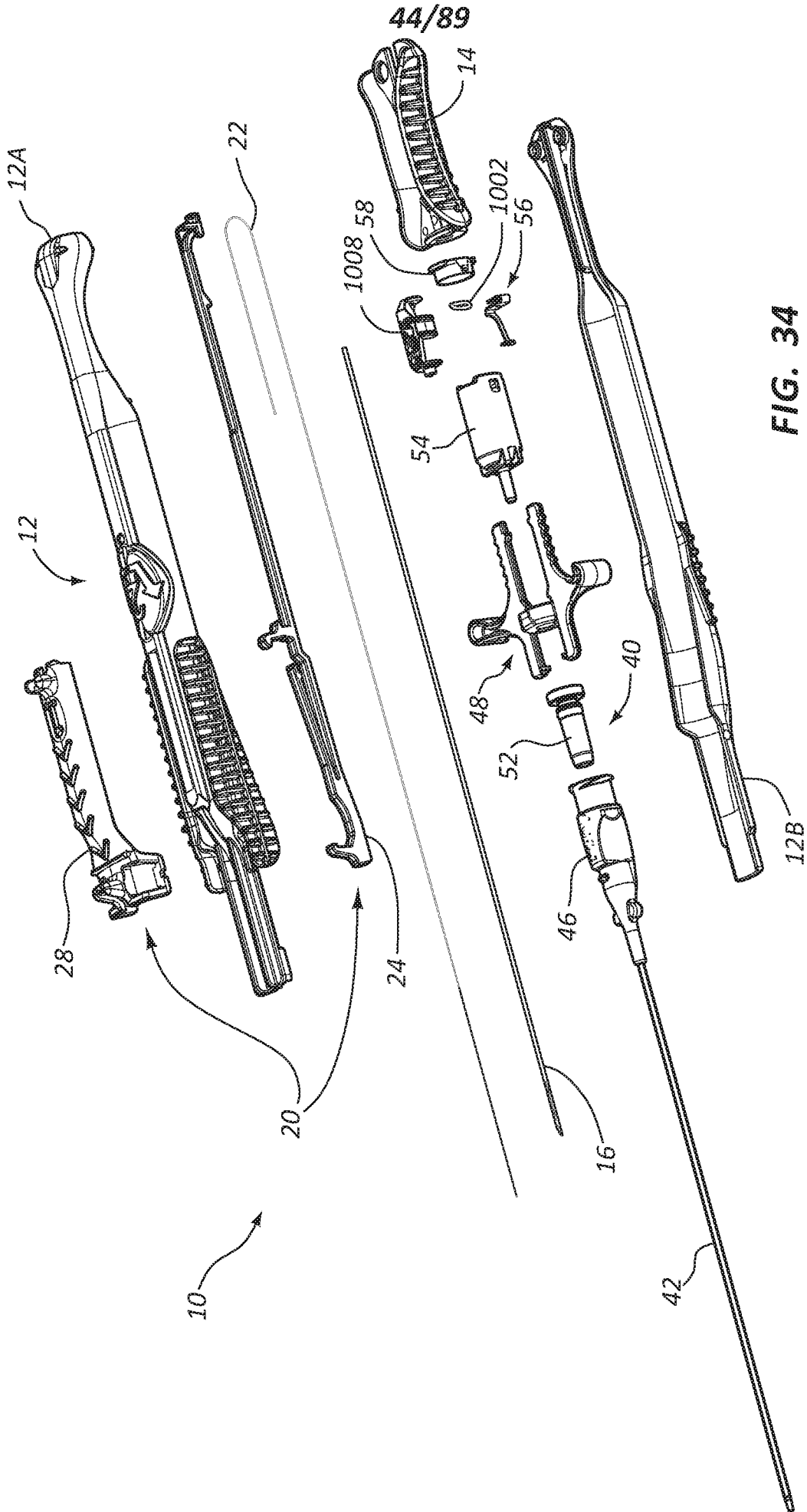

FIG. 34

45/89

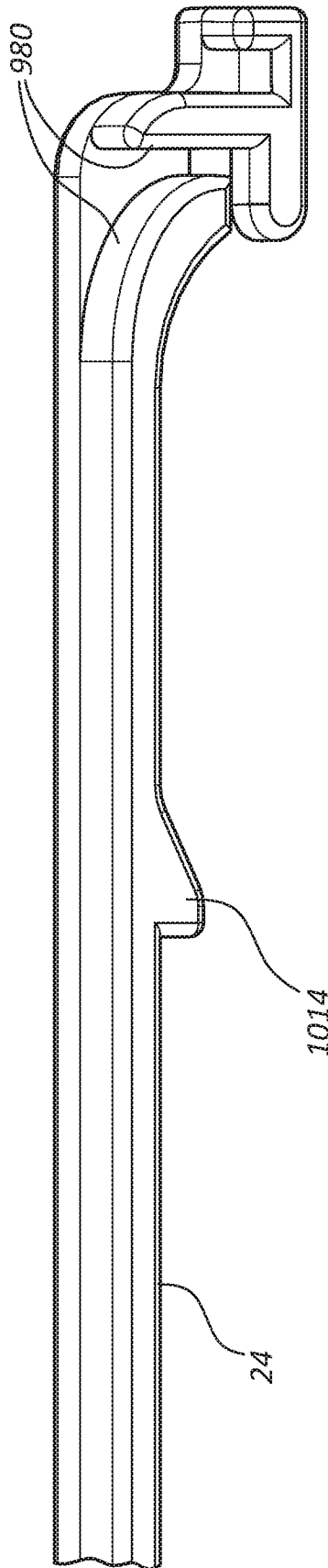

FIG. 35

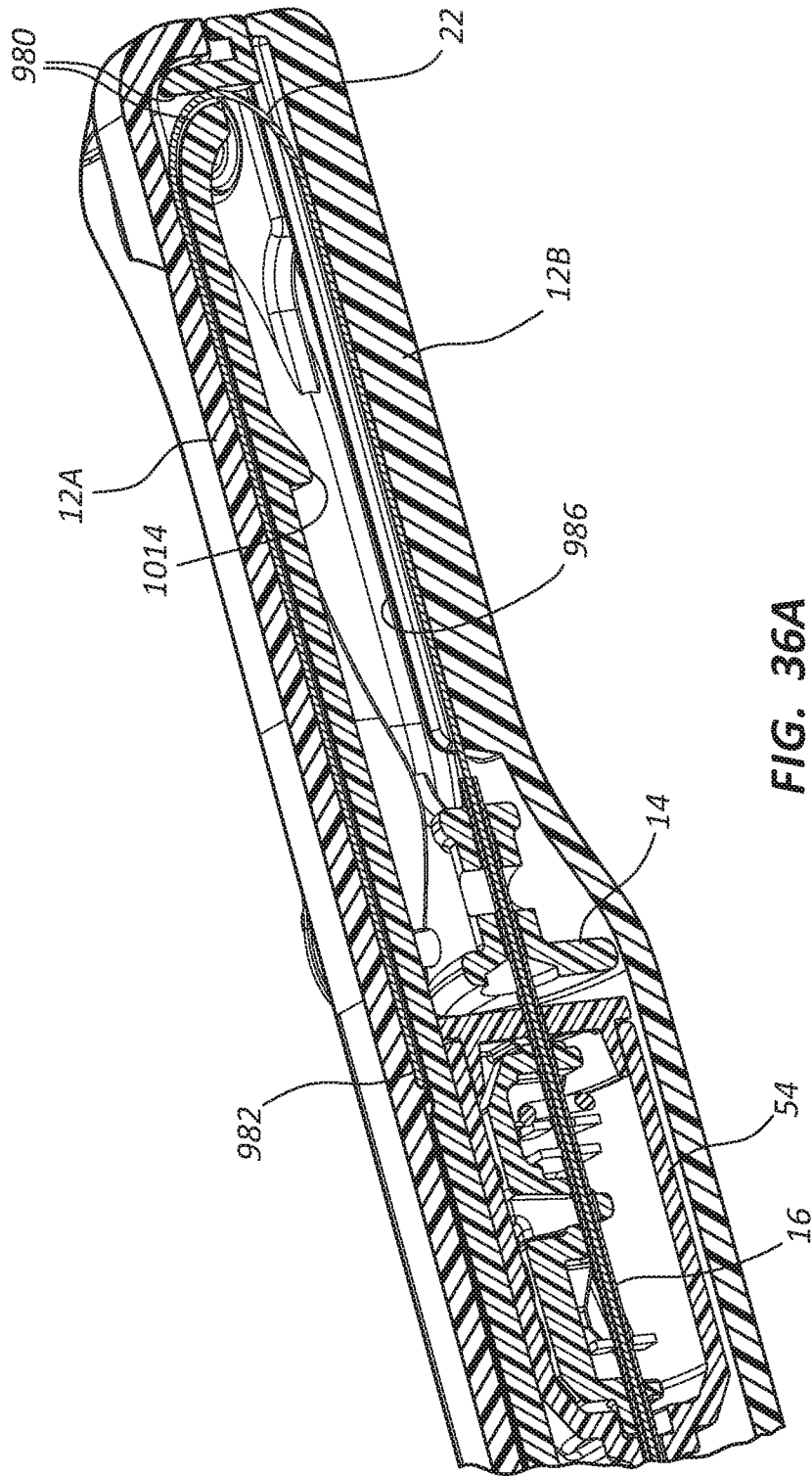

FIG. 36A

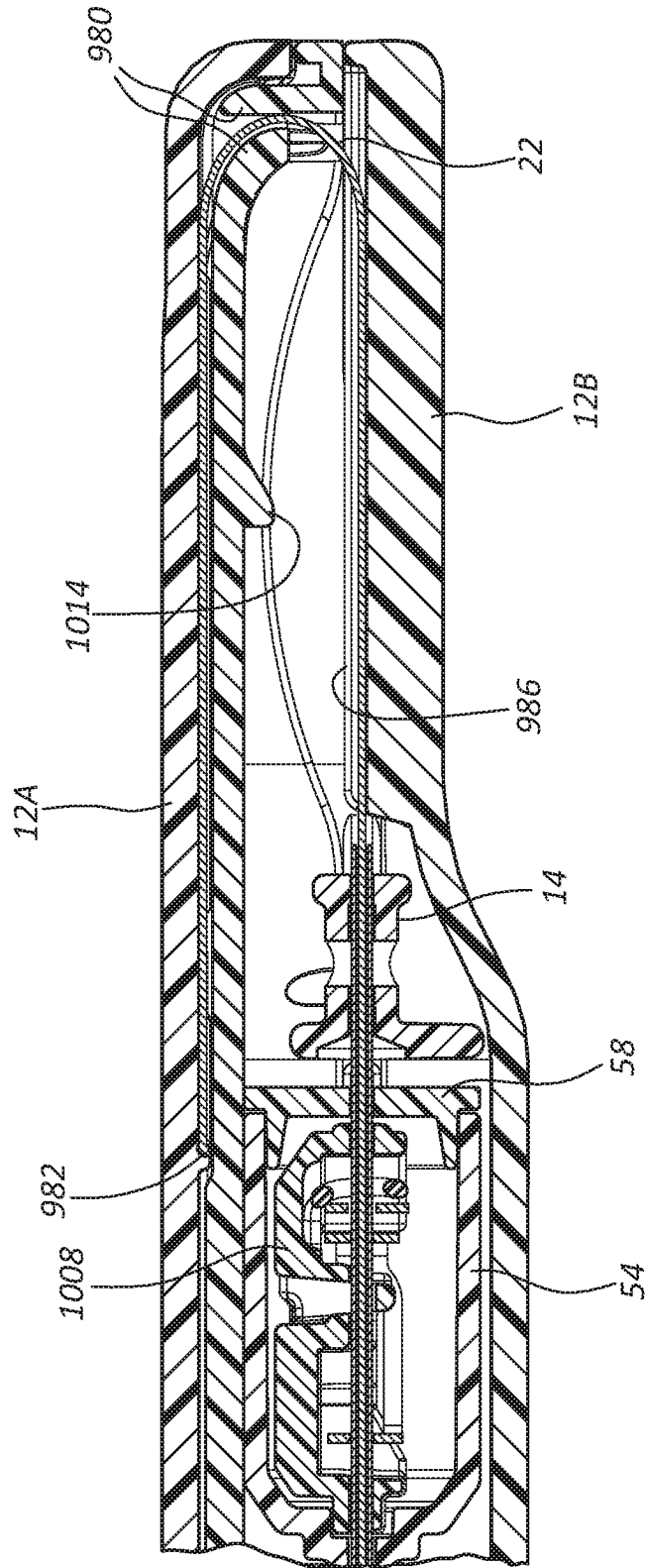

FIG. 36B

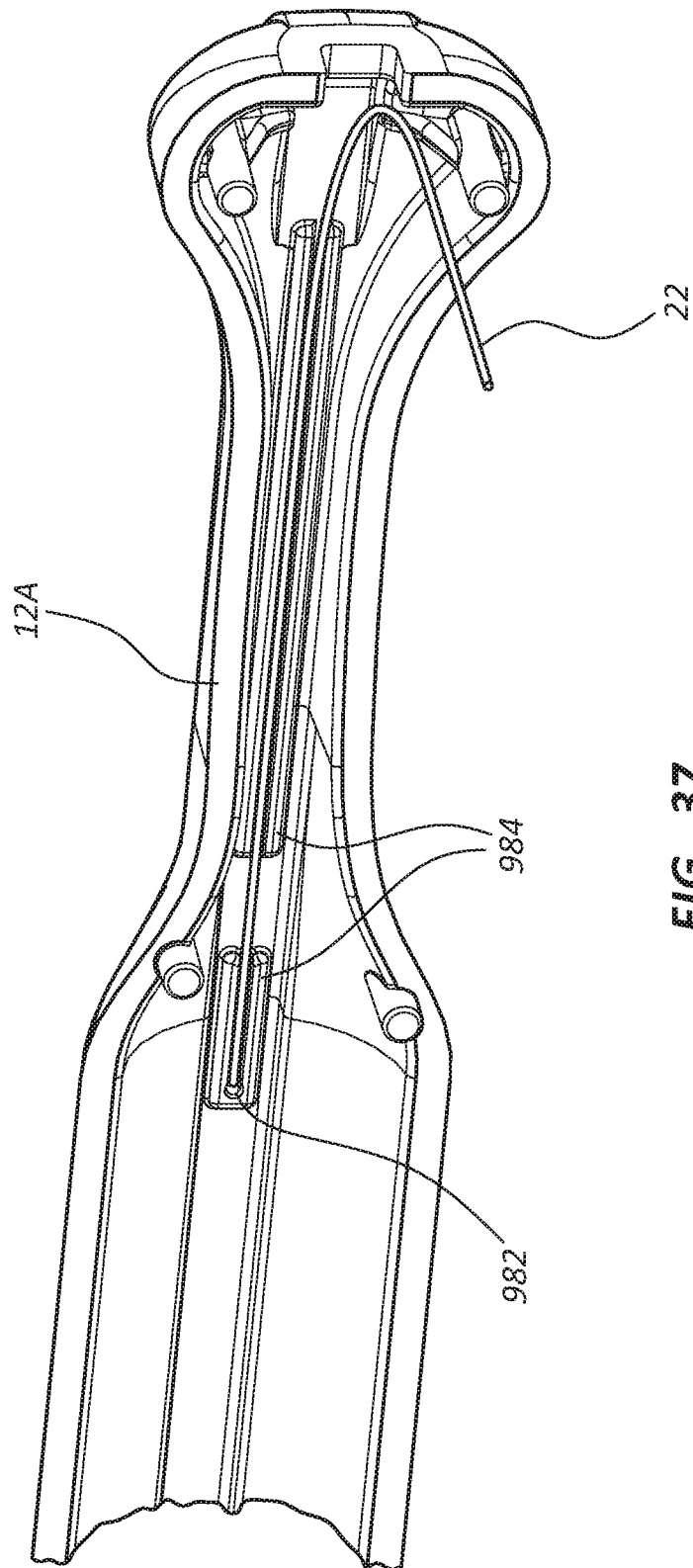
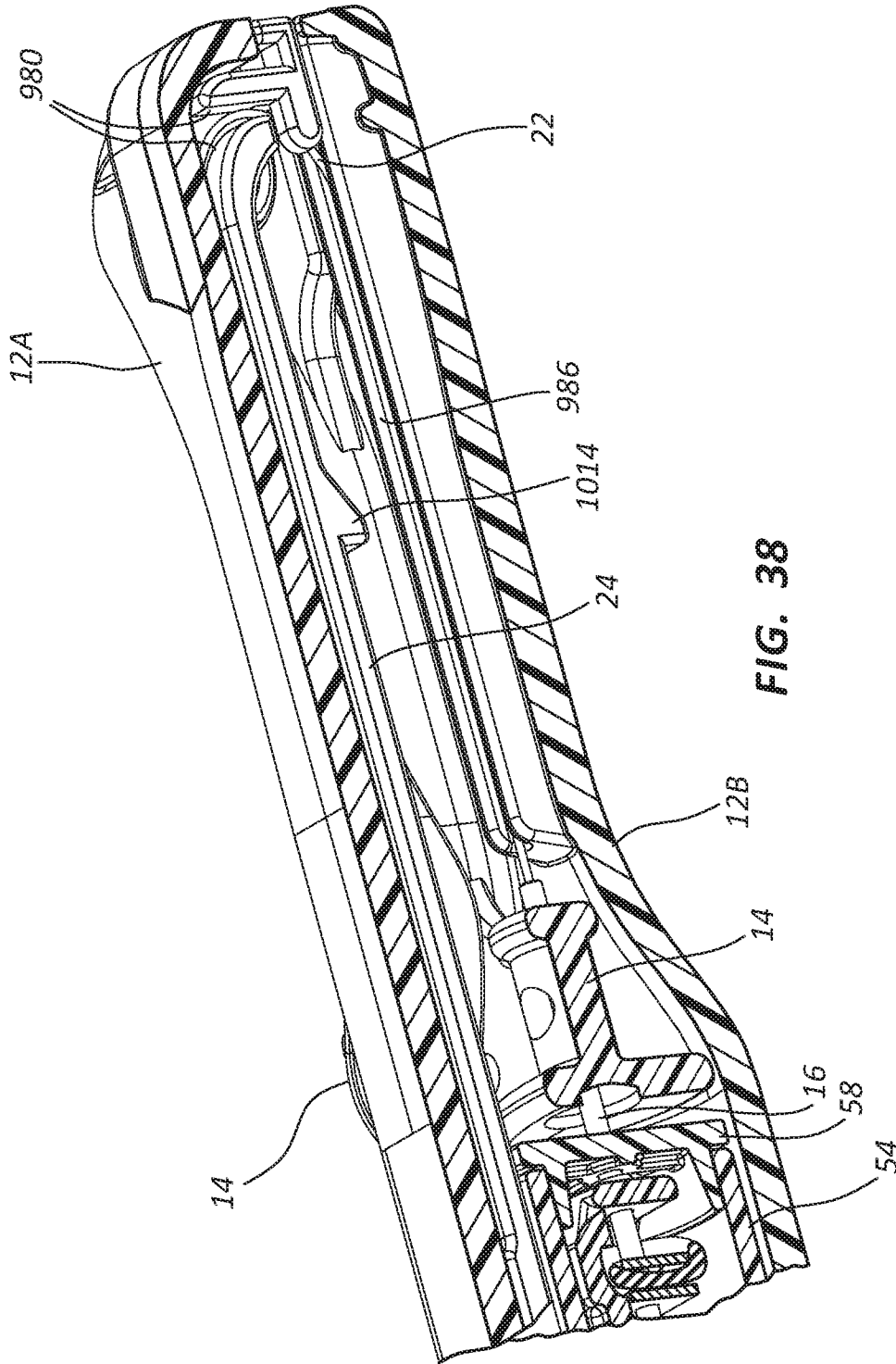

FIG. 37





50/89

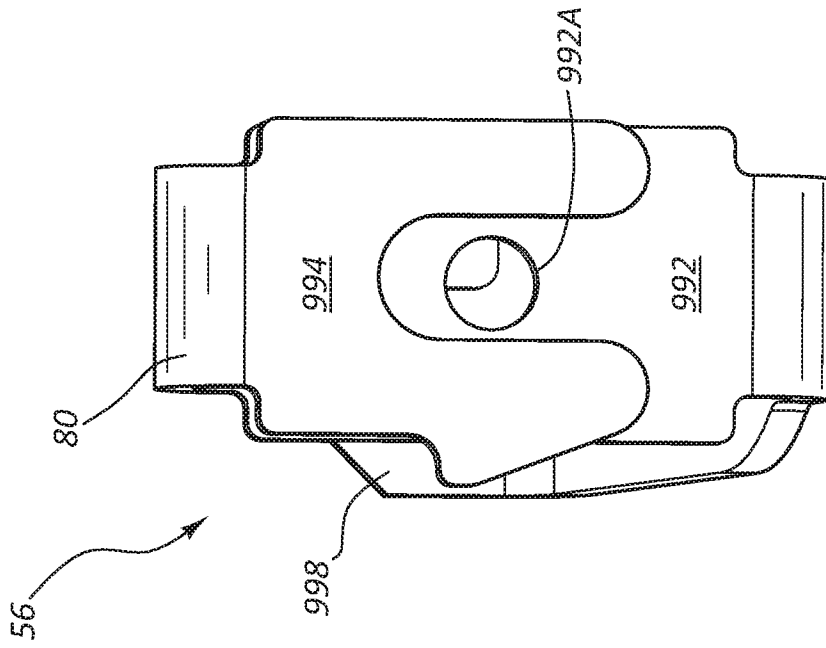

FIG. 39B

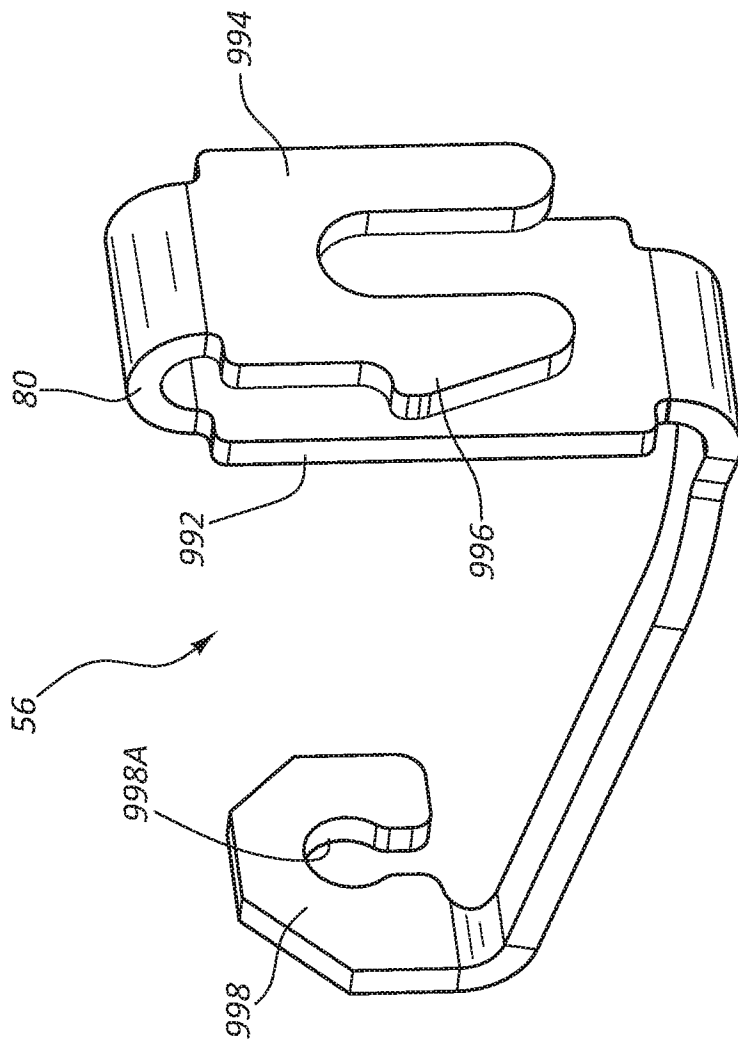

FIG. 39A

51/89

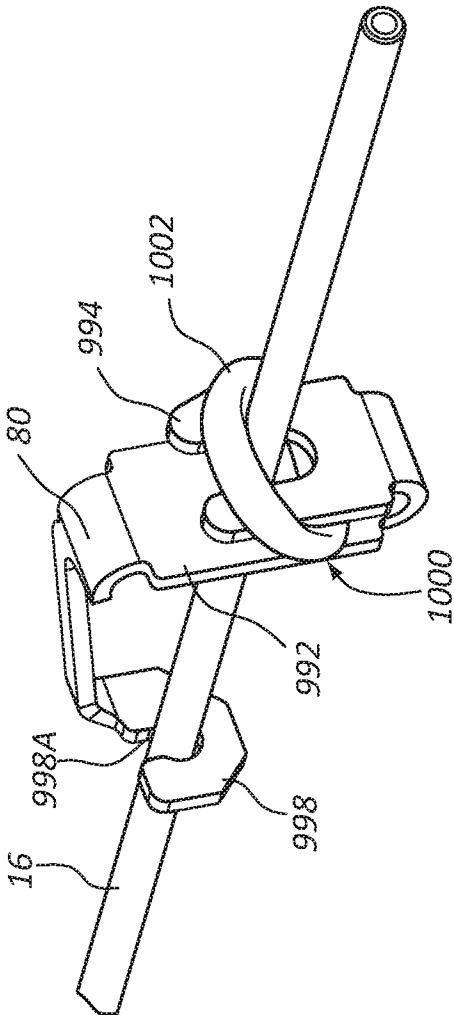

FIG. 40A

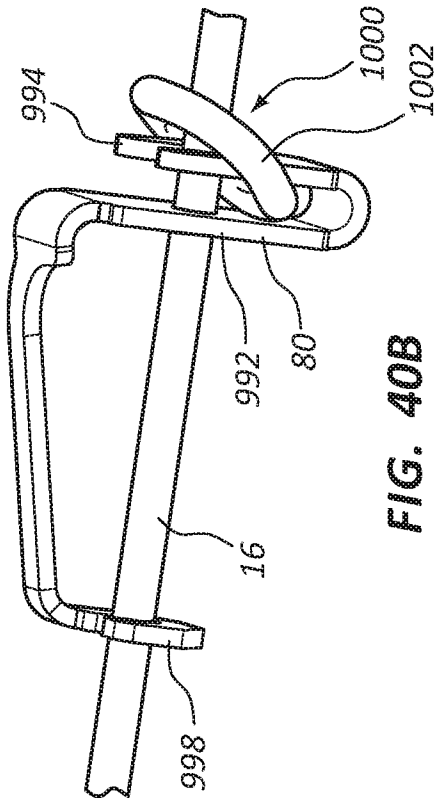

FIG. 40B

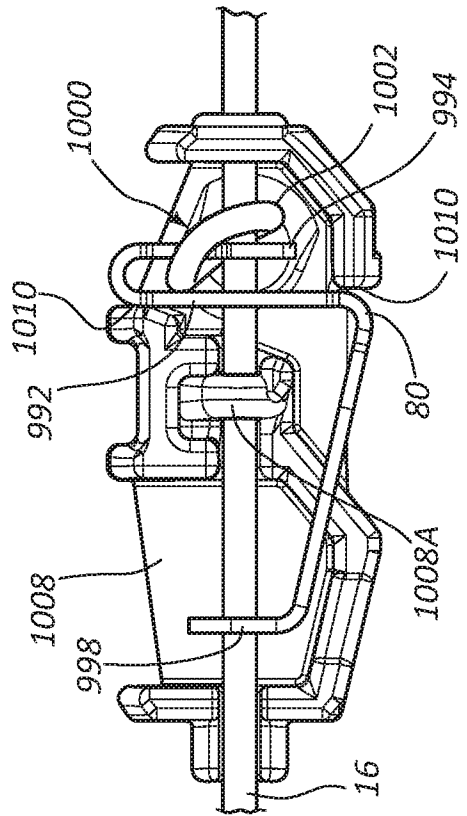

FIG. 40C

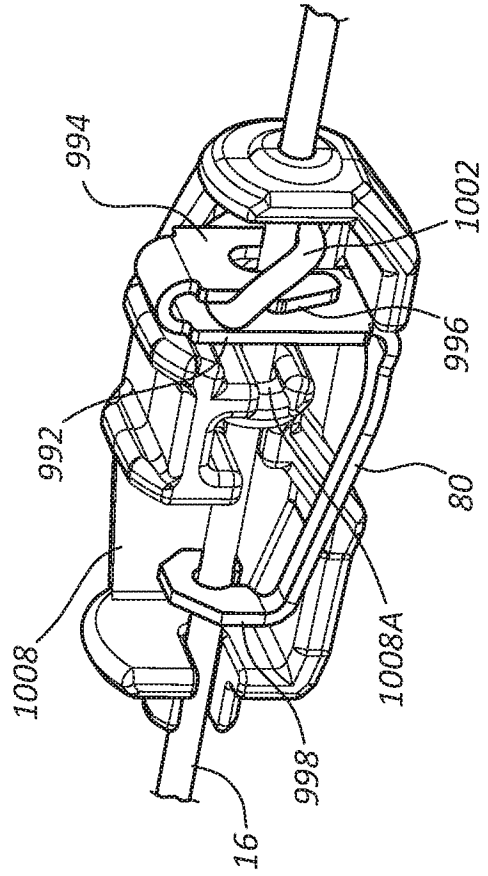

FIG. 40D

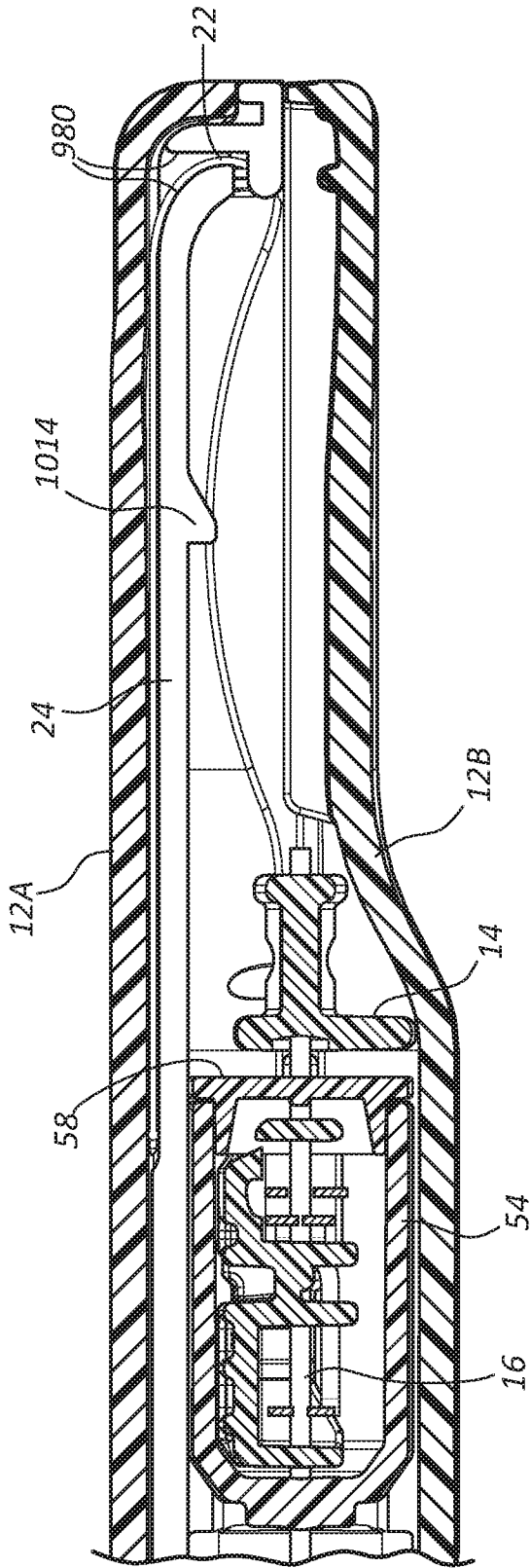

FIG. 41A

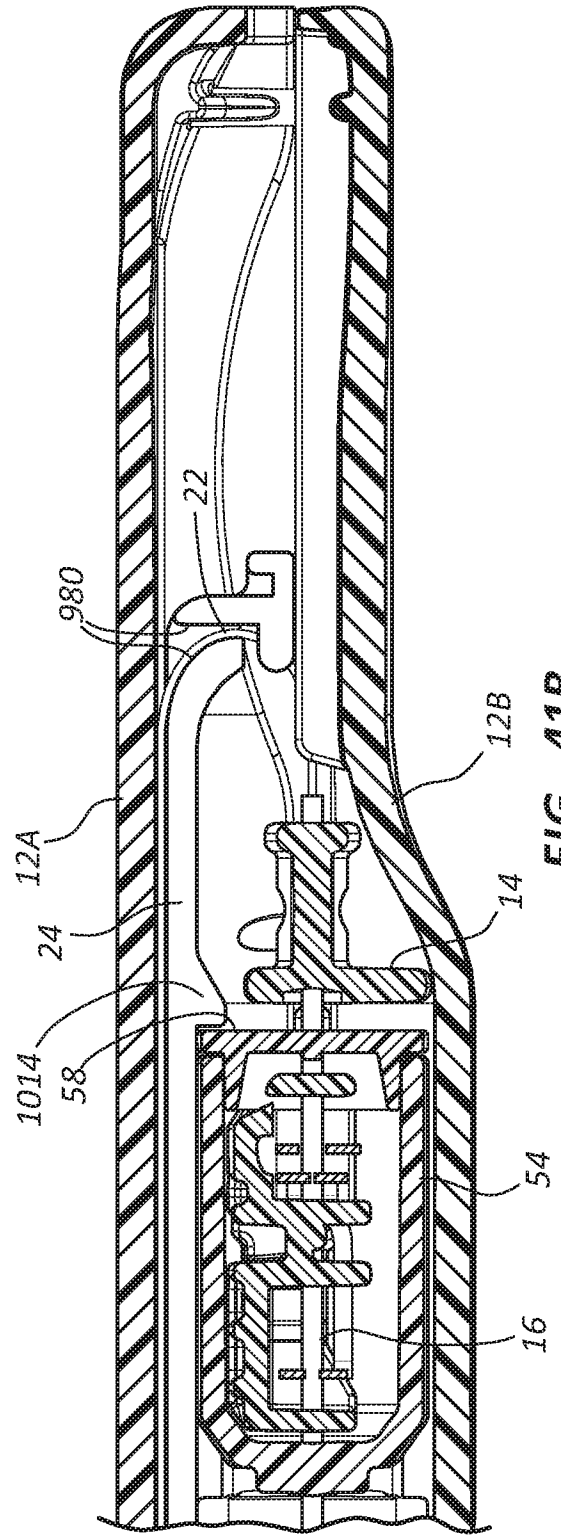

FIG. 41B

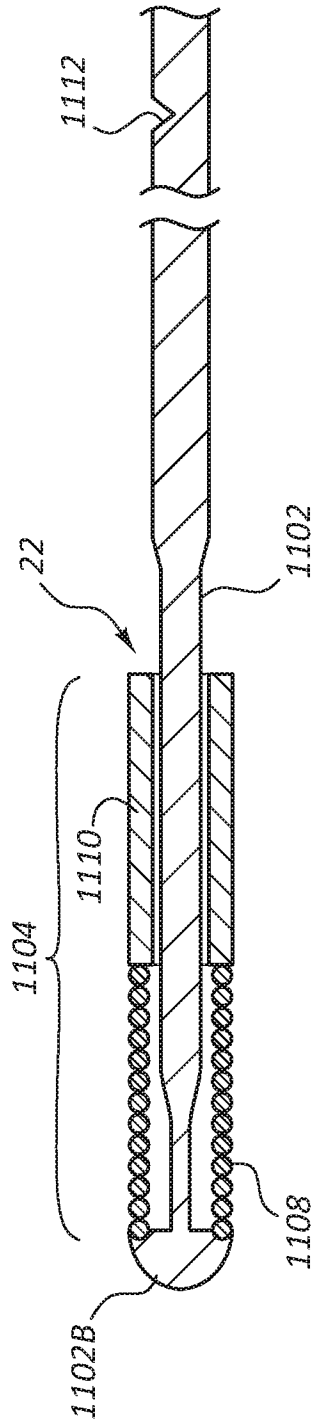

FIG. 42

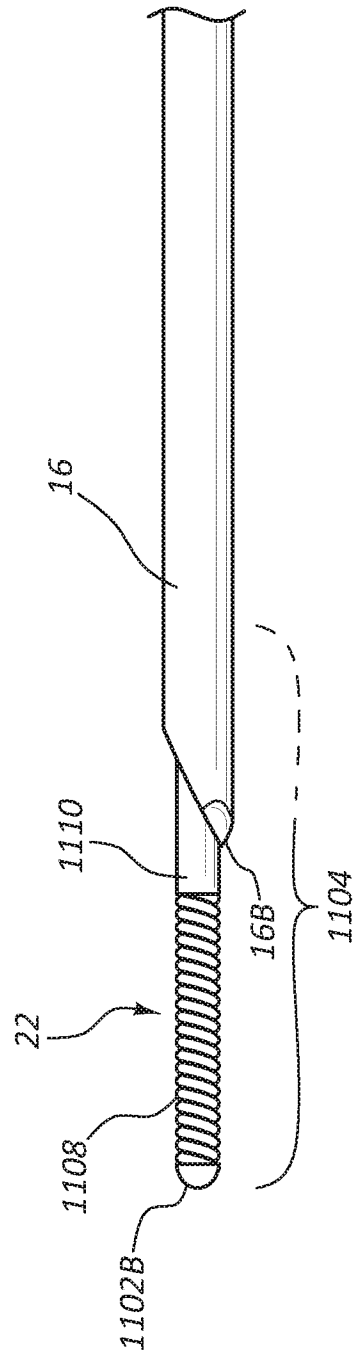

FIG. 43

54/89

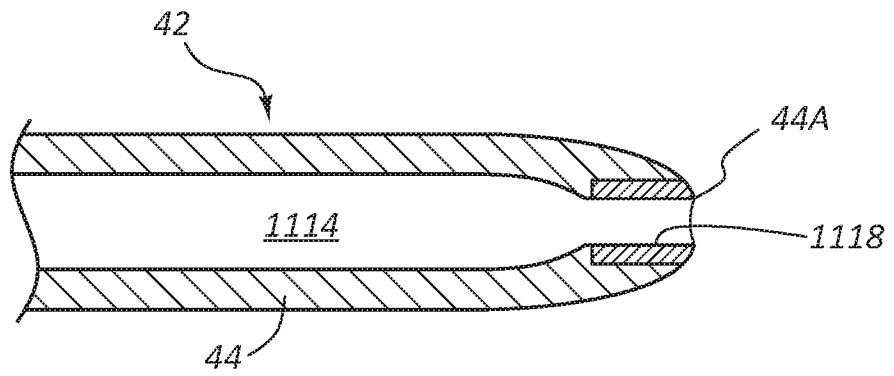

FIG. 44

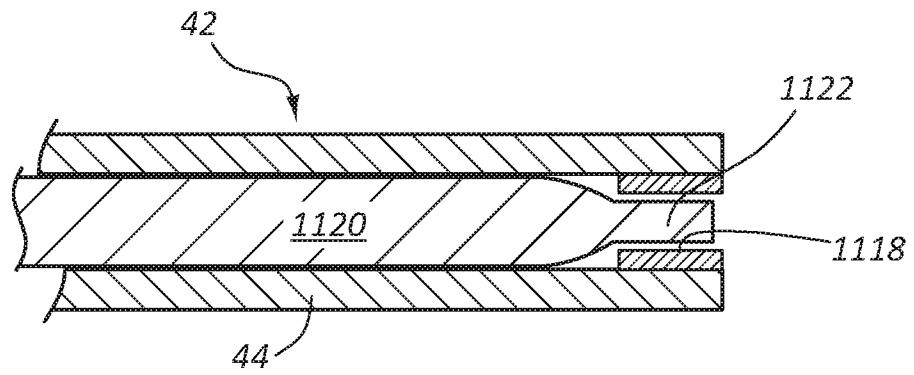

FIG. 45A

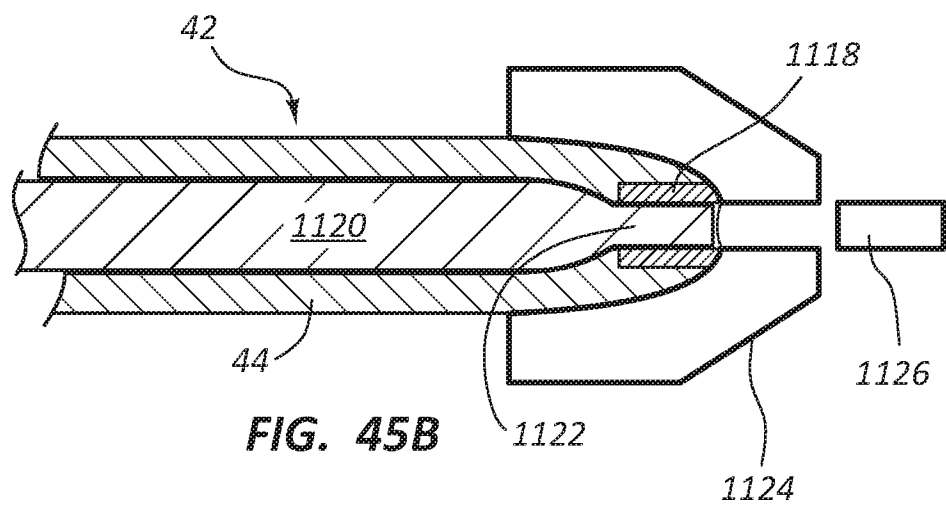

FIG. 45B

55/89

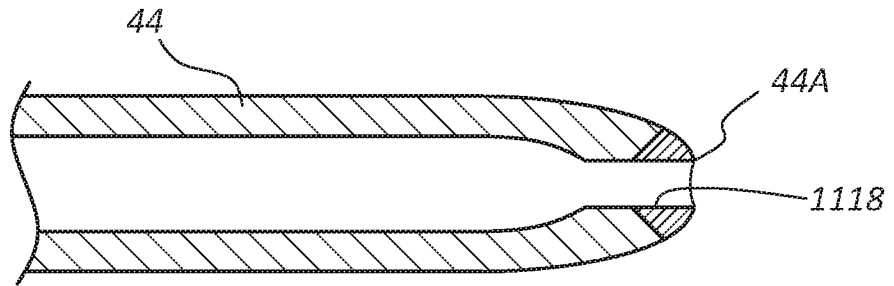

FIG. 46

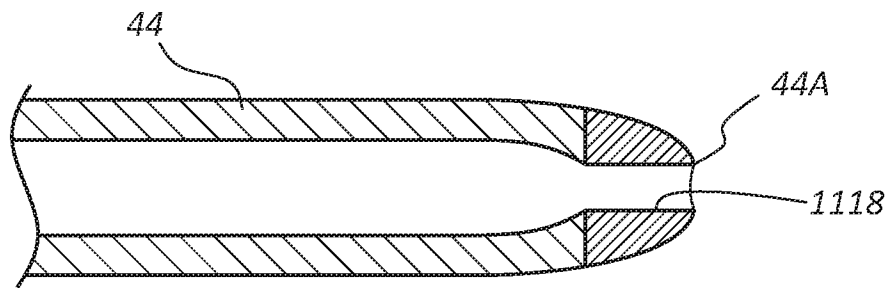

FIG. 47A

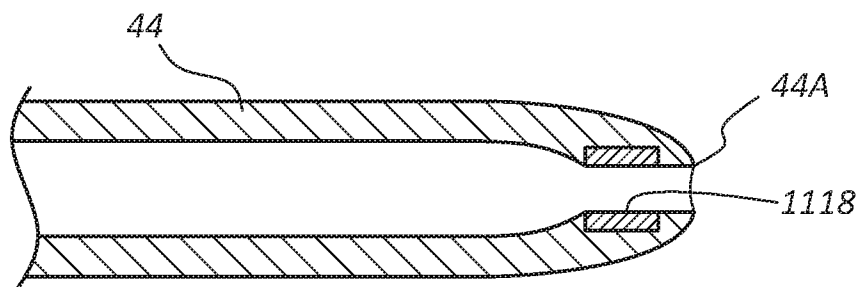

FIG. 47B

56/89

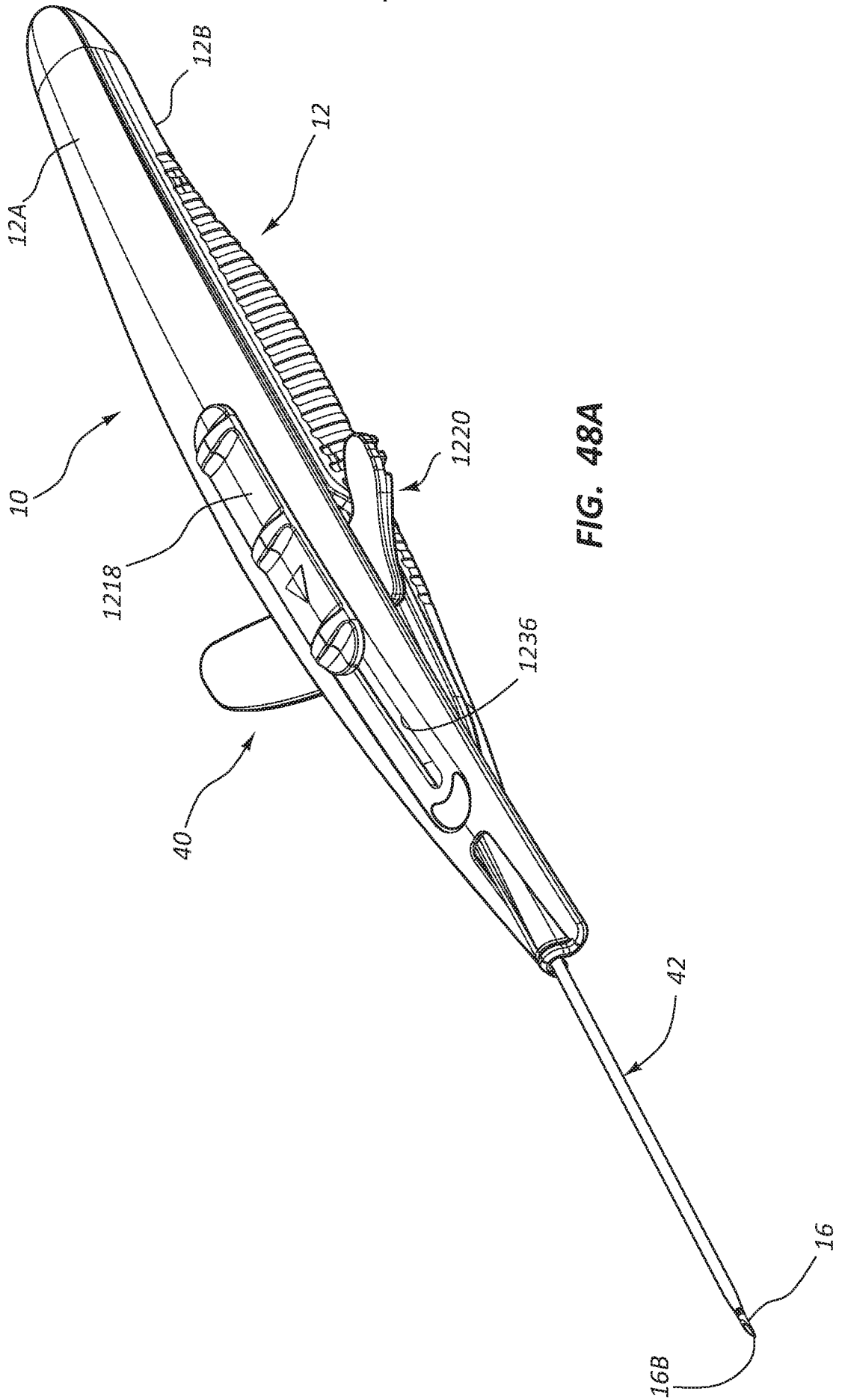
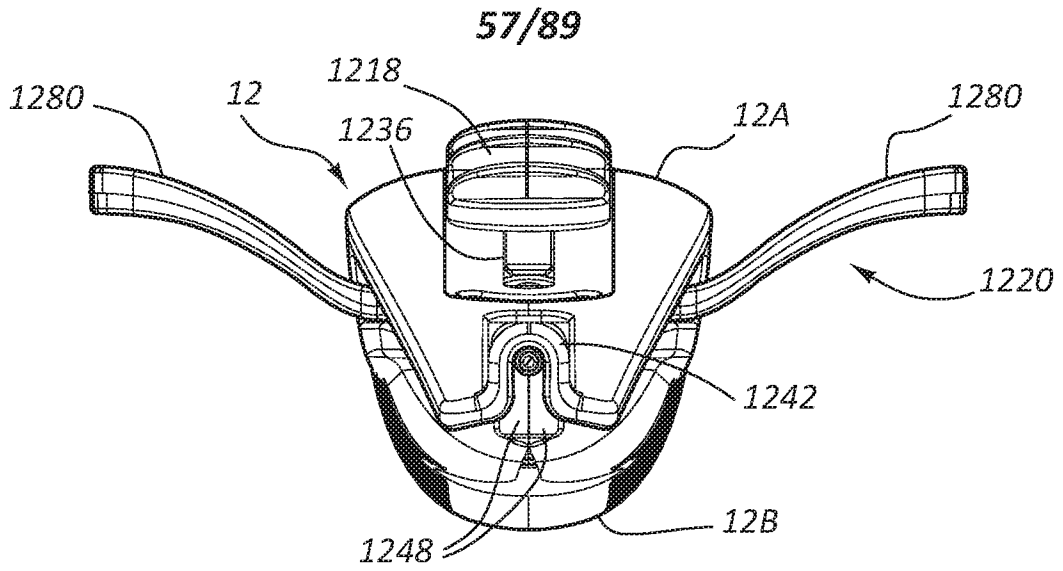
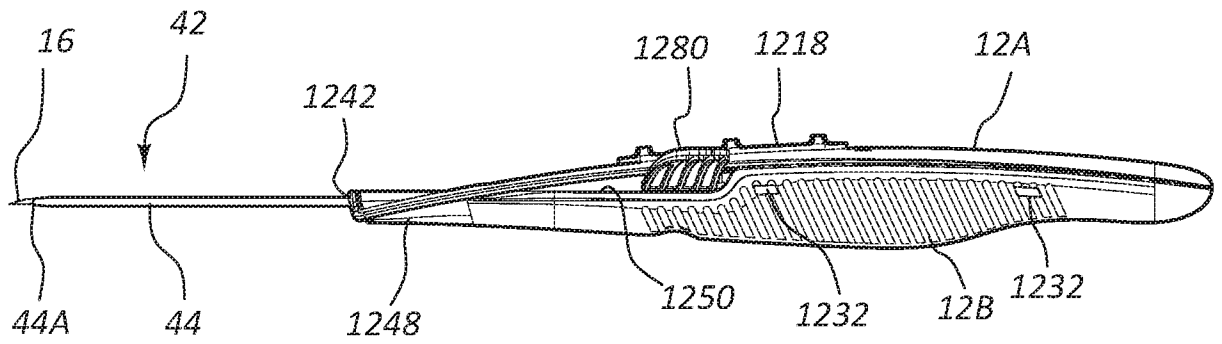

FIG. 48A

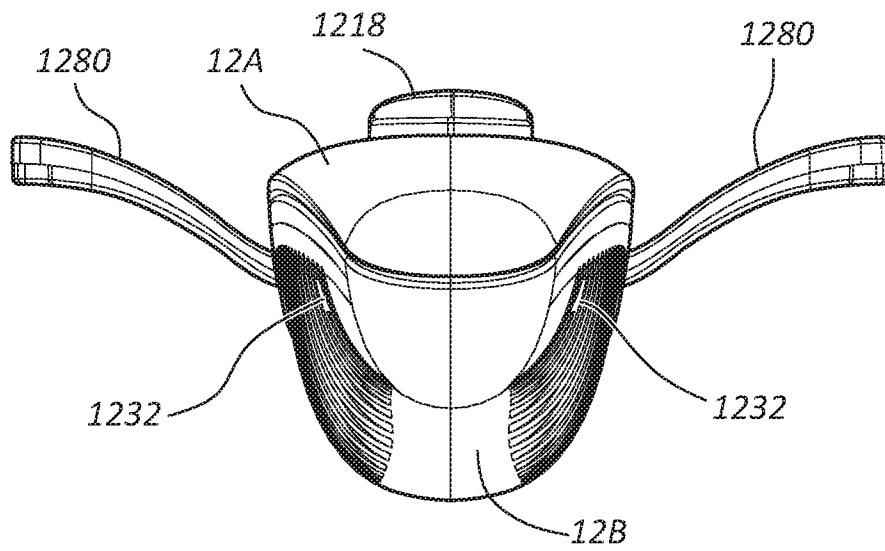



**FIG. 48B**



**FIG. 48C**



**FIG. 48D**

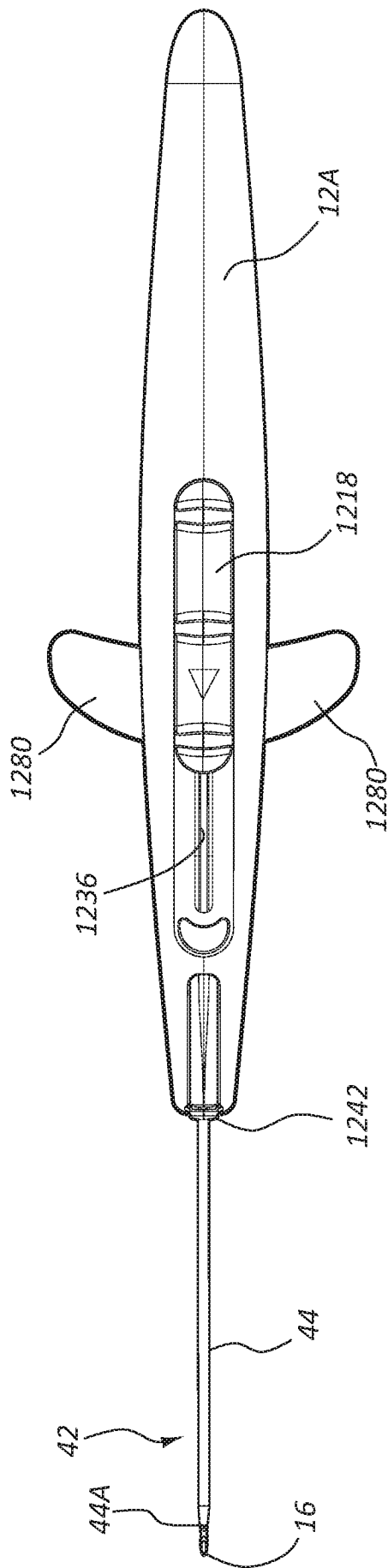

FIG. 48E

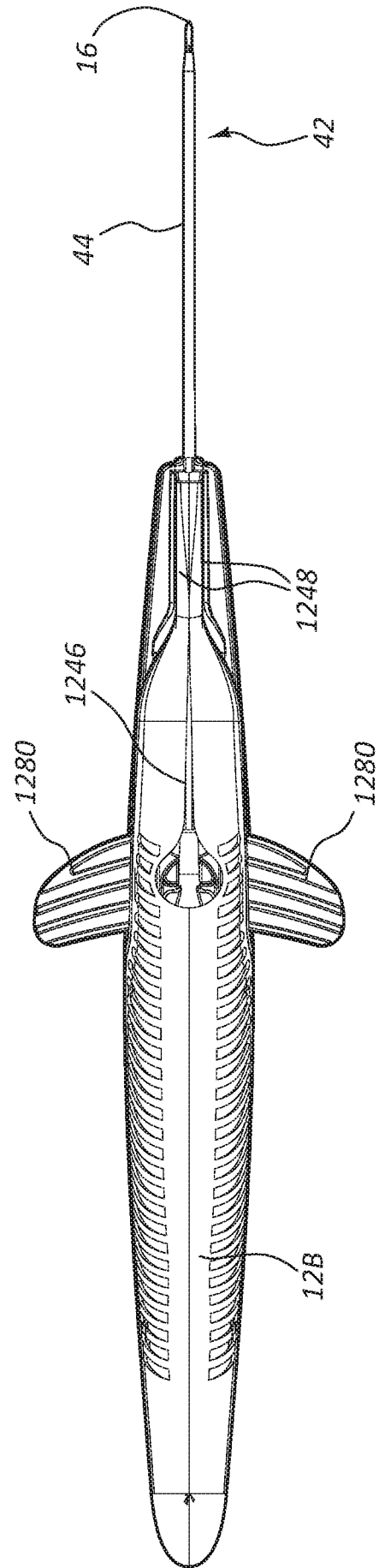

FIG. 48F

59/89

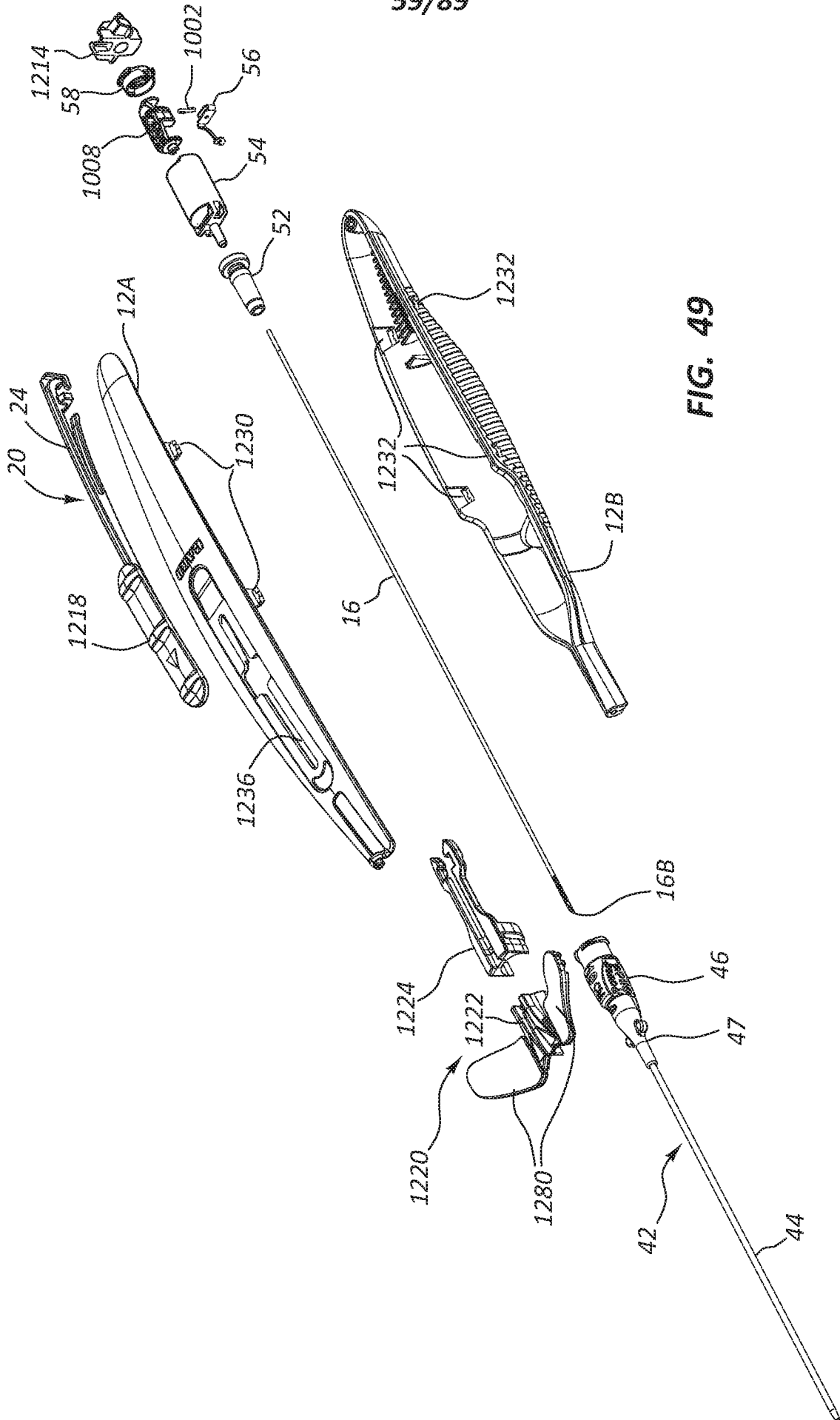

FIG. 49

60/89

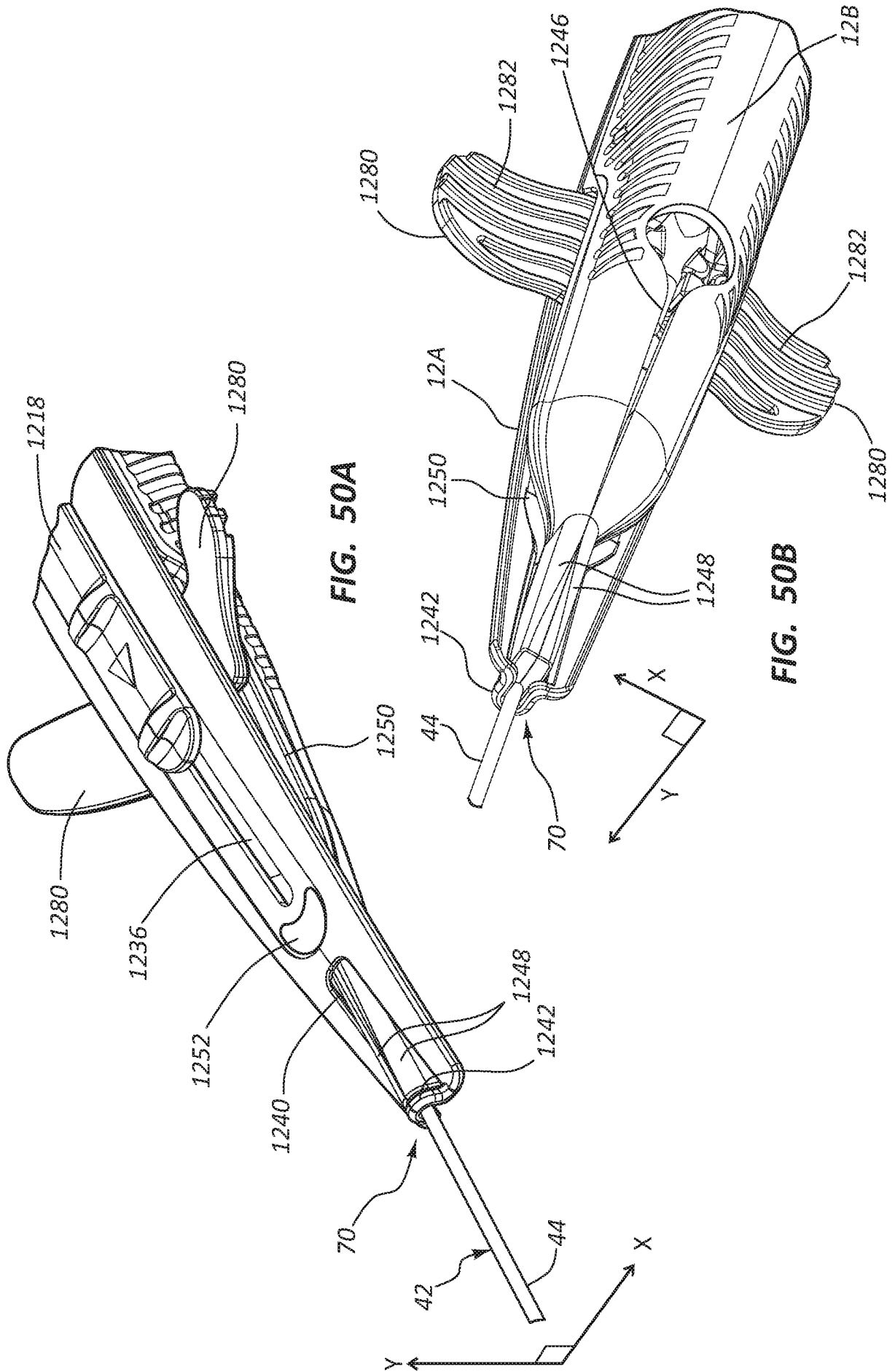

FIG. 50A

FIG. 50B

61/89

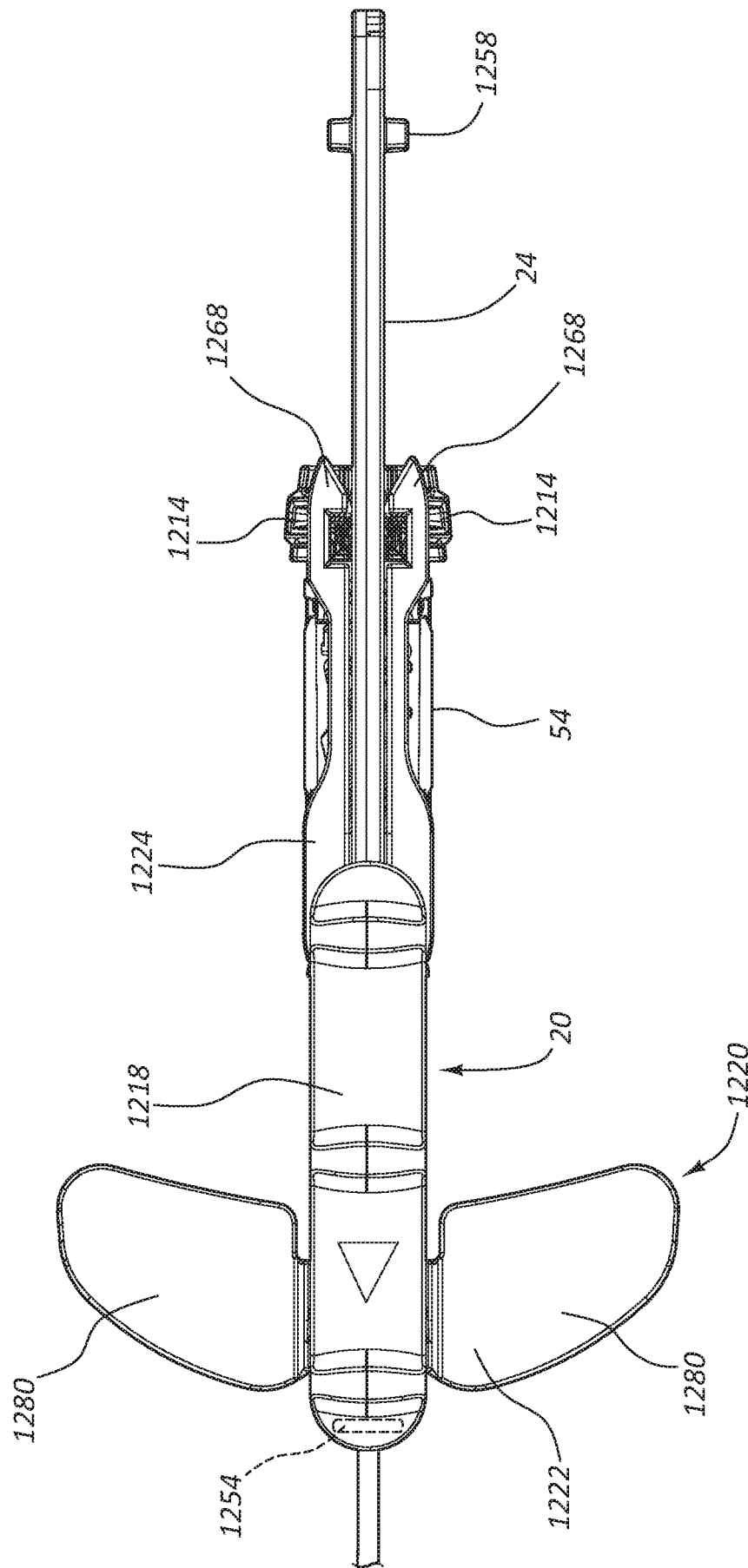

FIG. 51

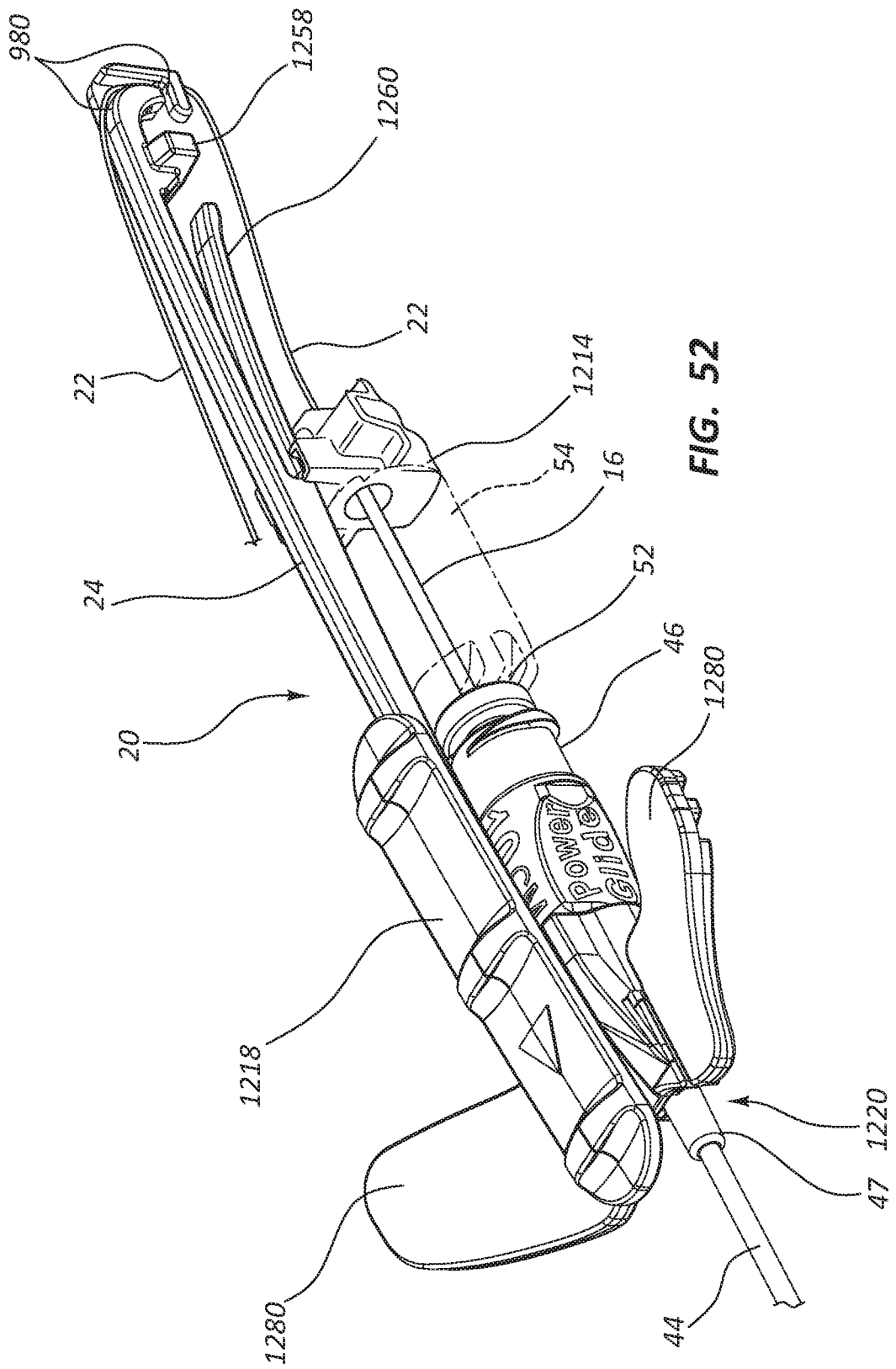
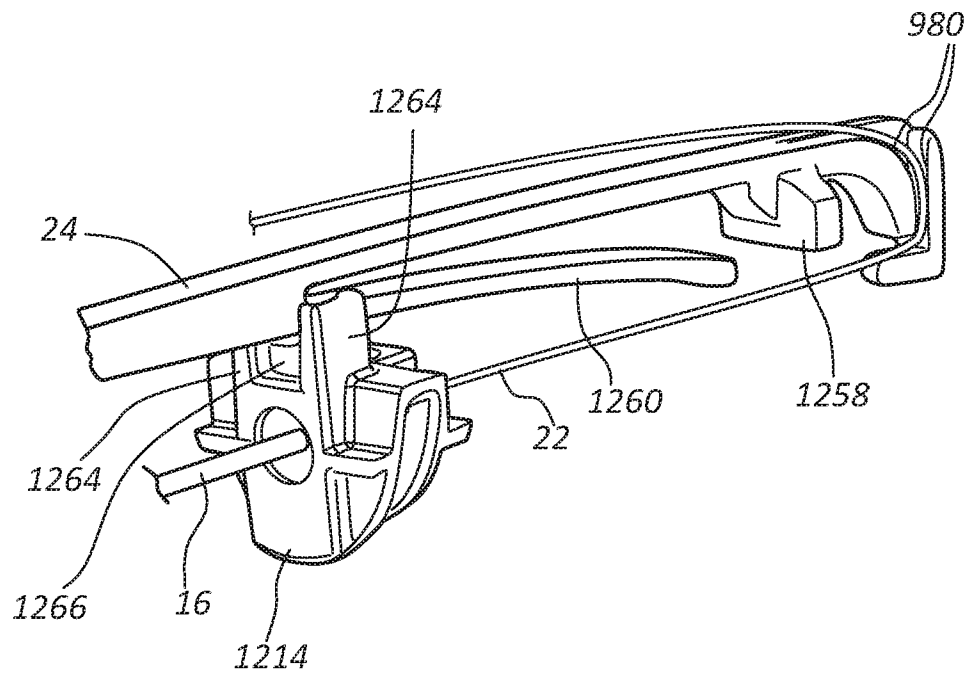
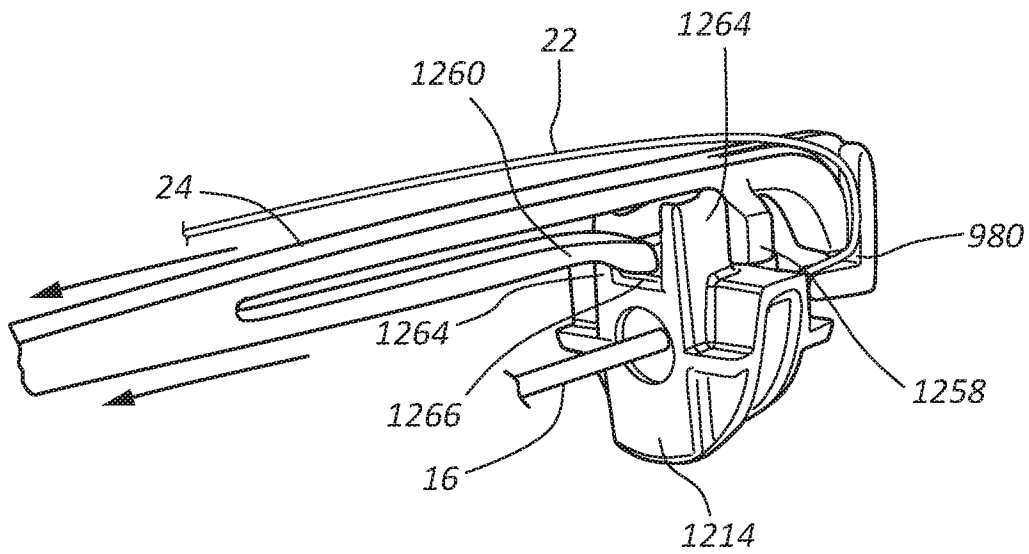

FIG. 52

63/89



**FIG. 53A**



**FIG. 53B**

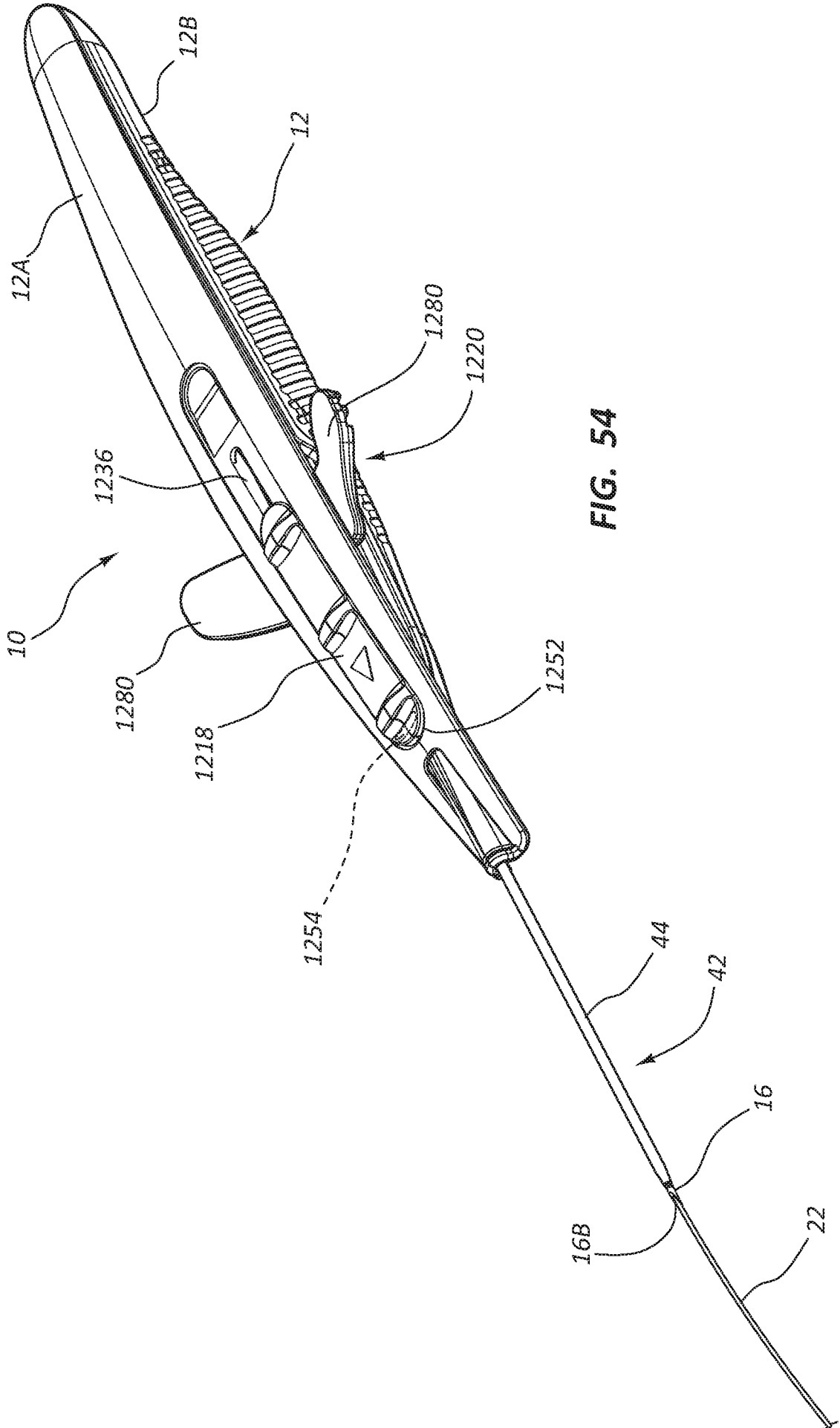

FIG. 54



65/89

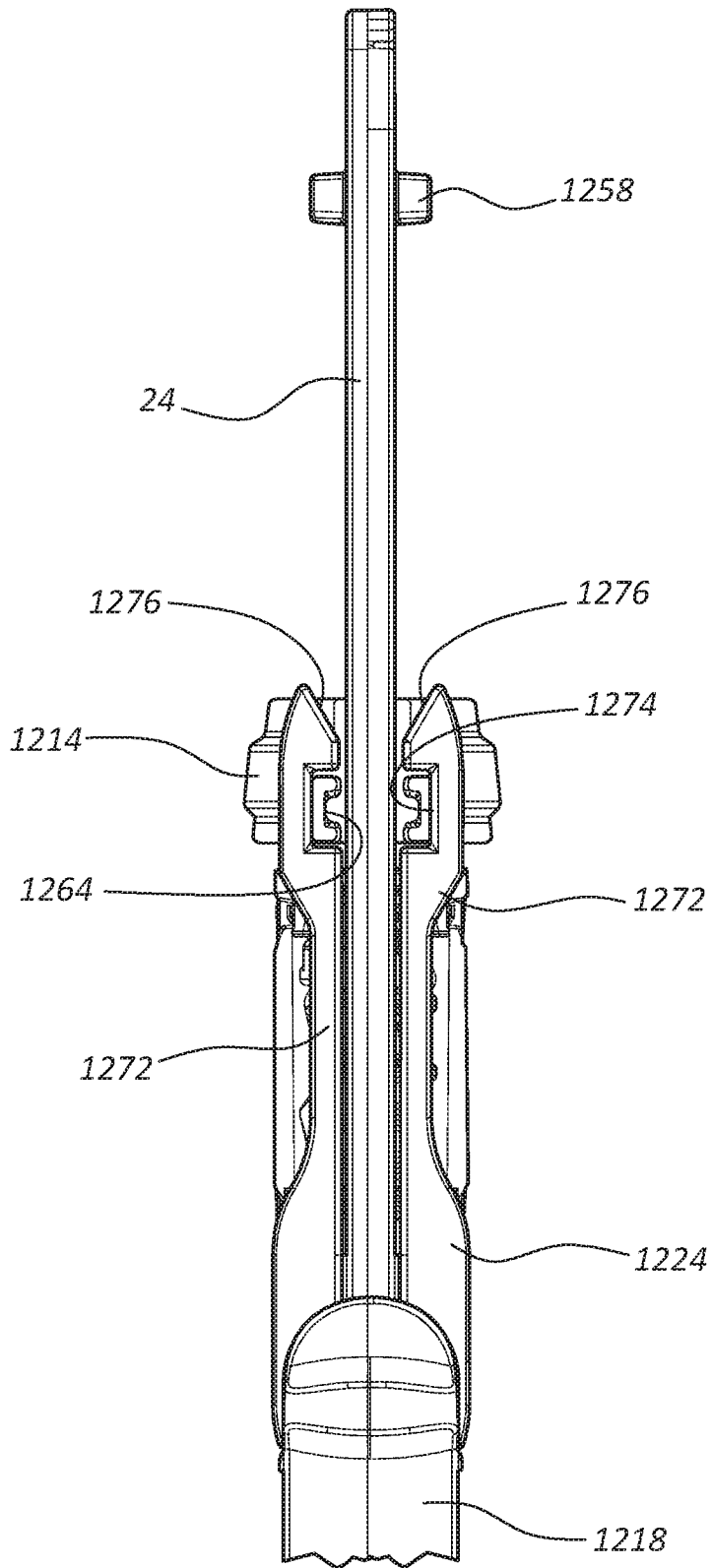
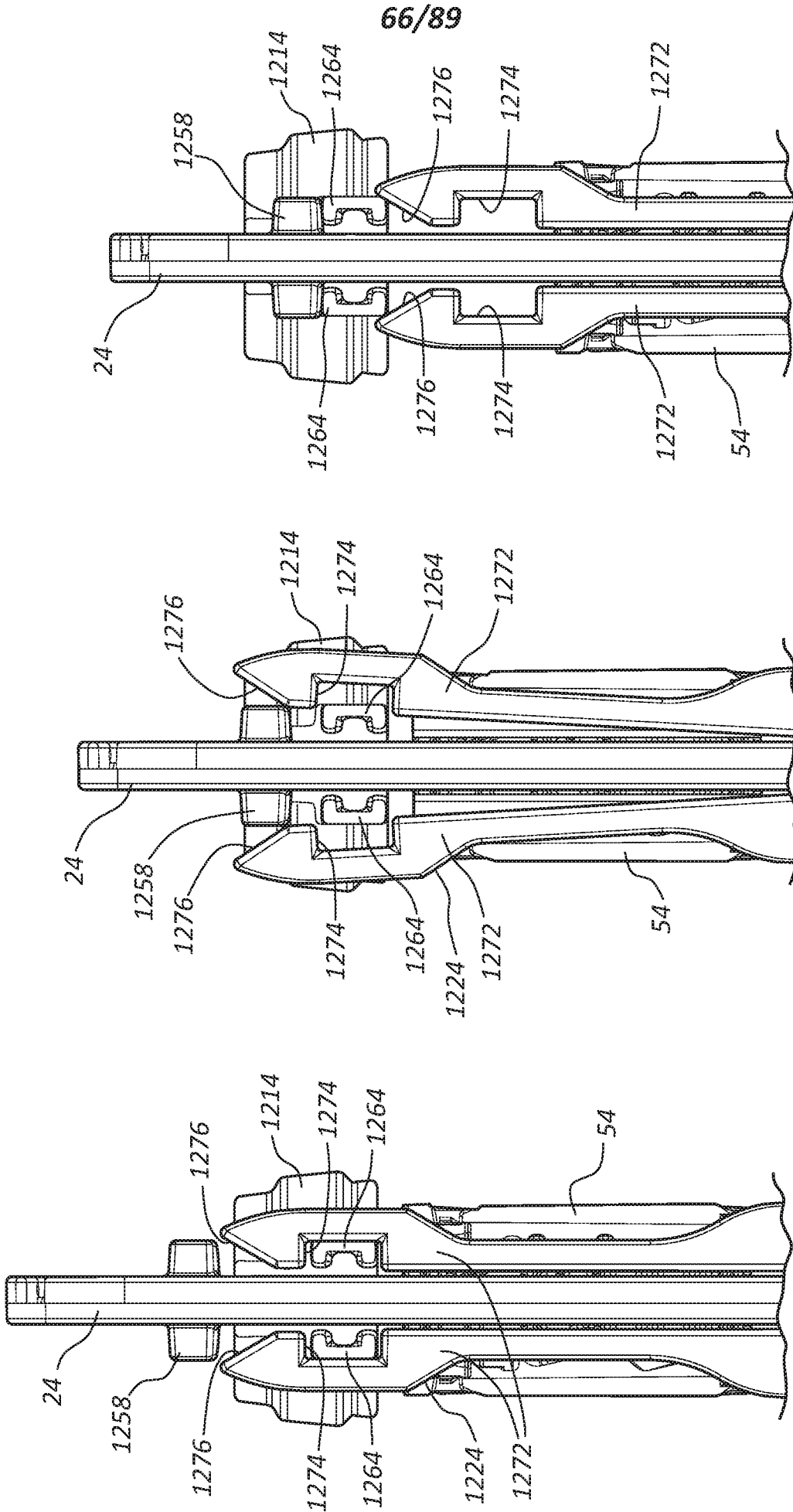

FIG. 55



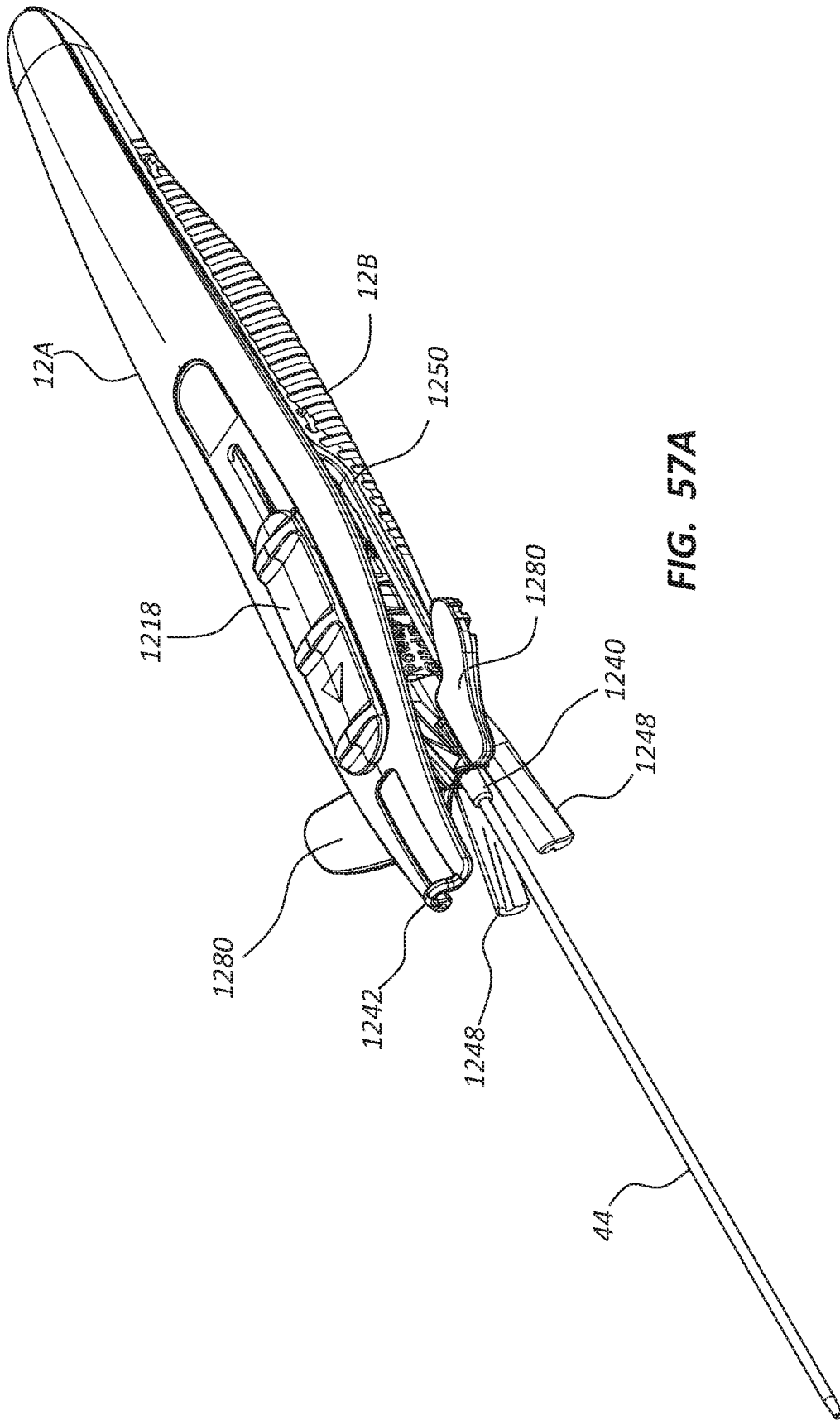
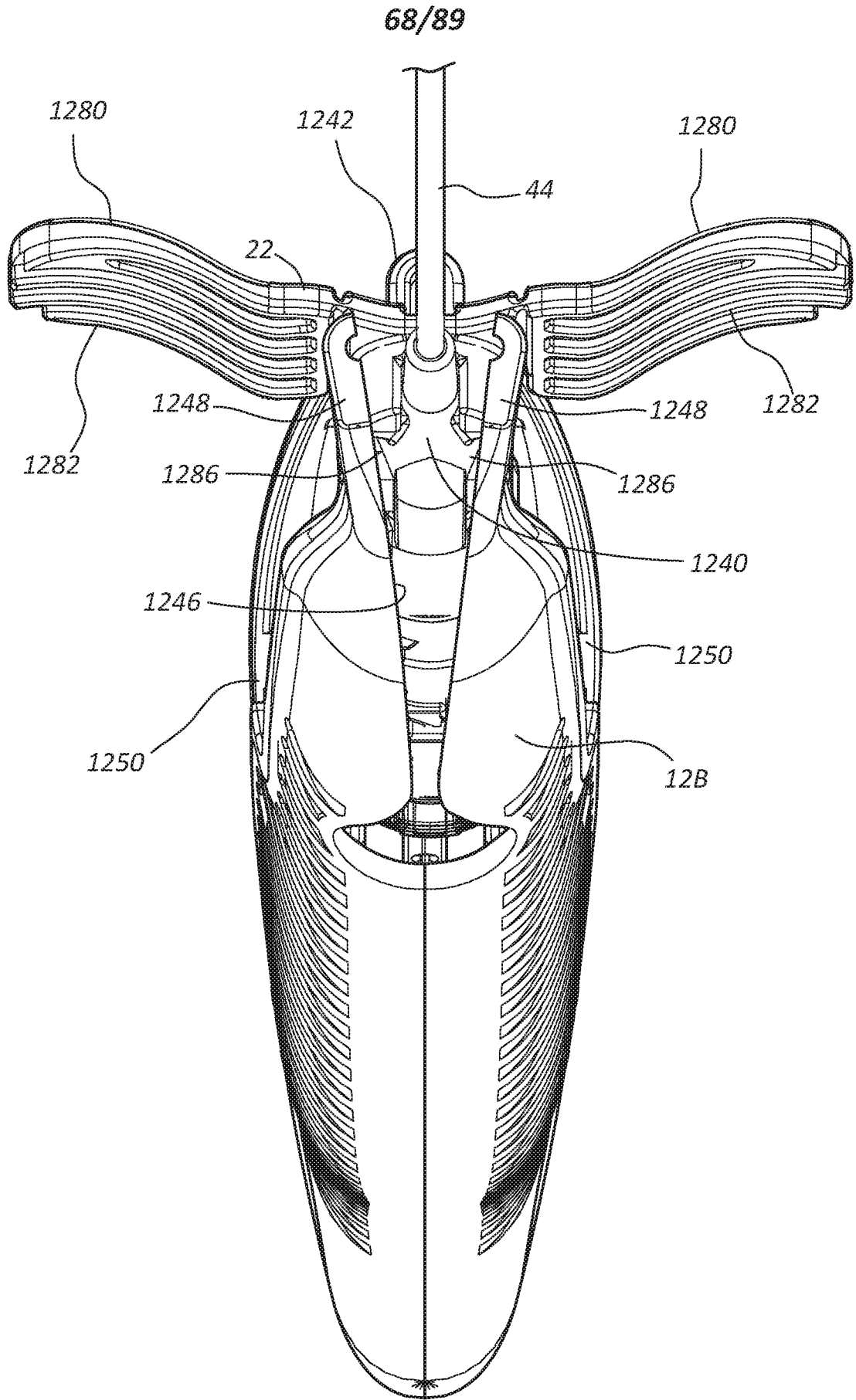

FIG. 57A



**FIG. 57B**

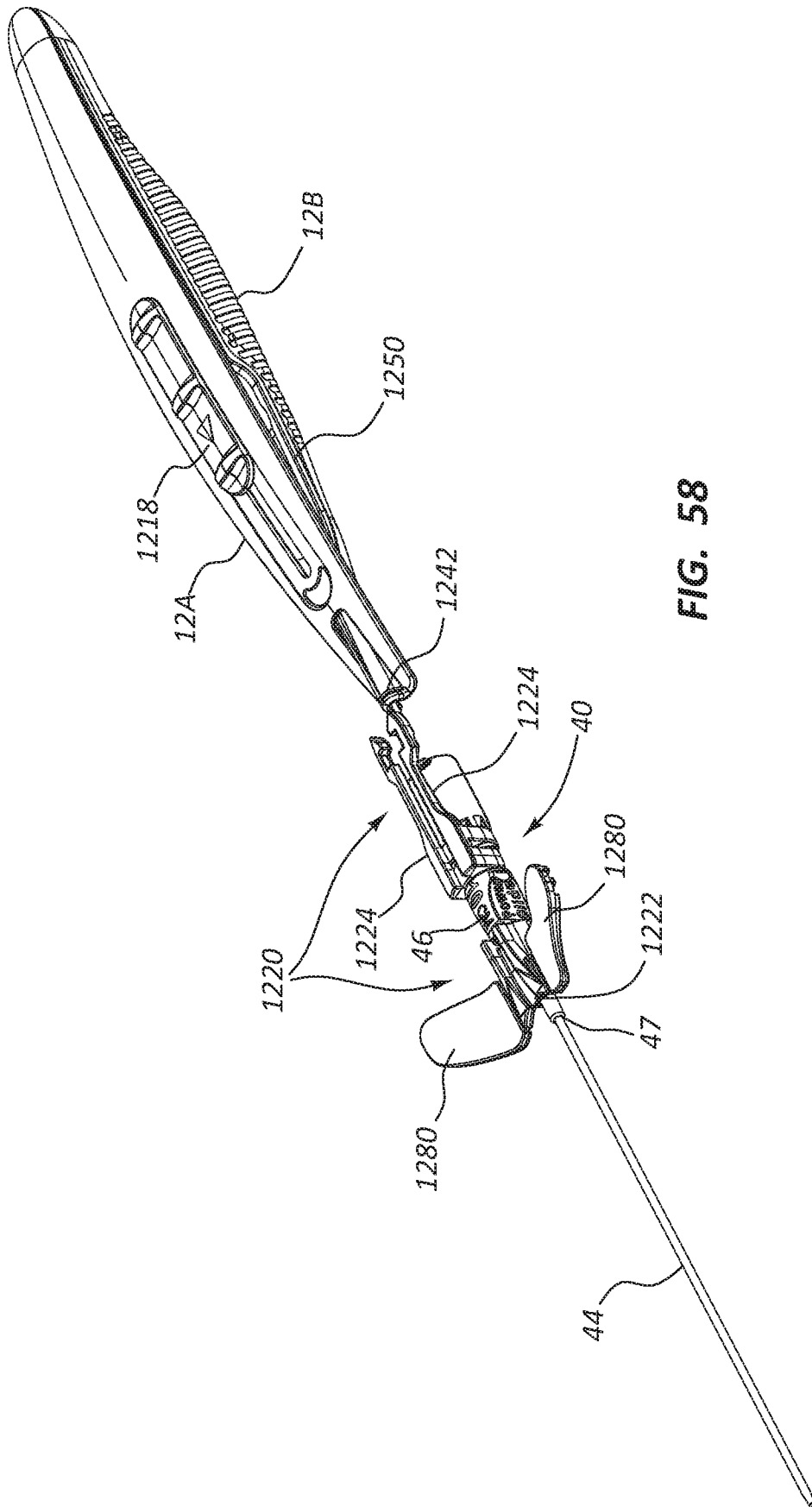

FIG. 58

70/89

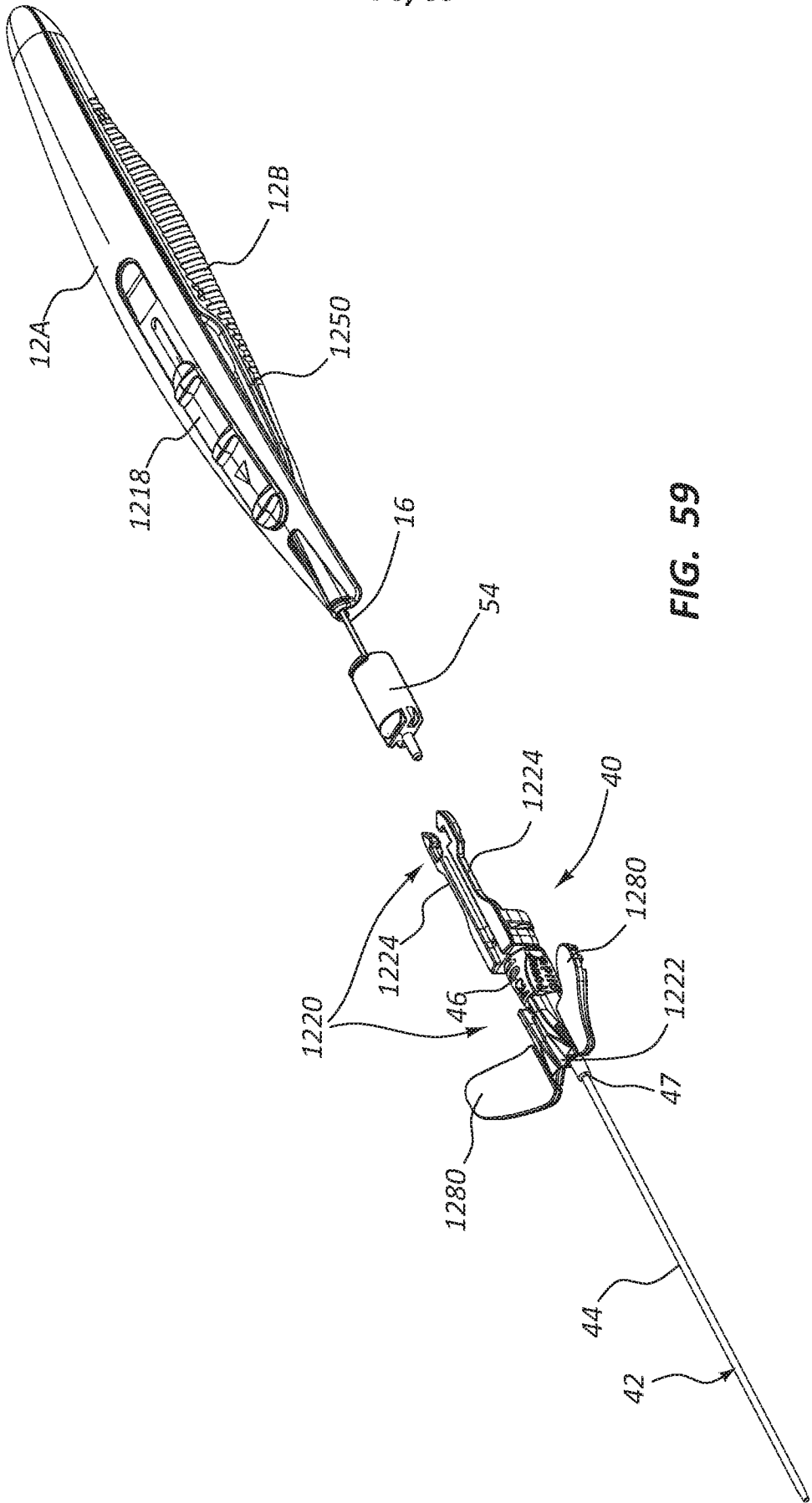

FIG. 59

71/89

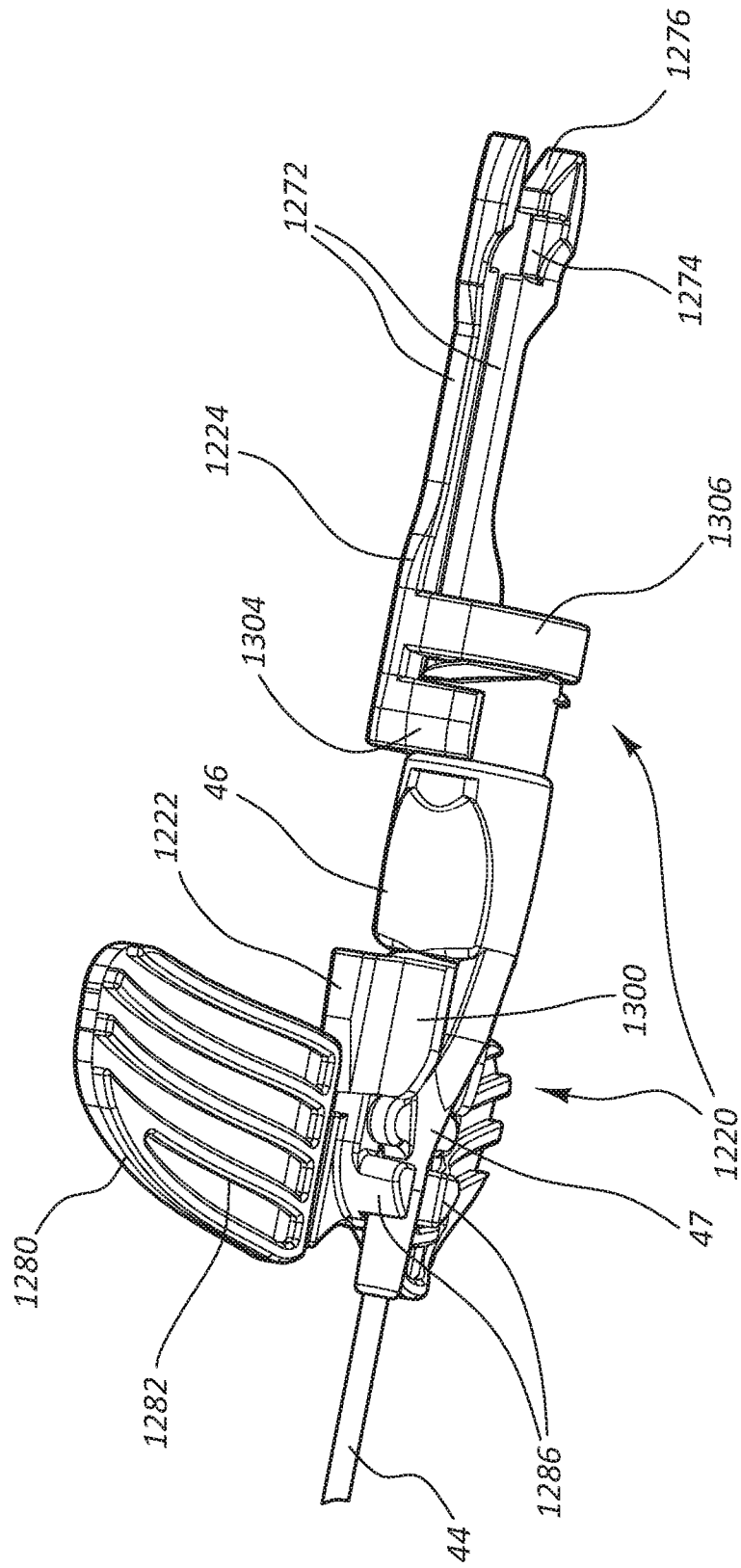

FIG. 60

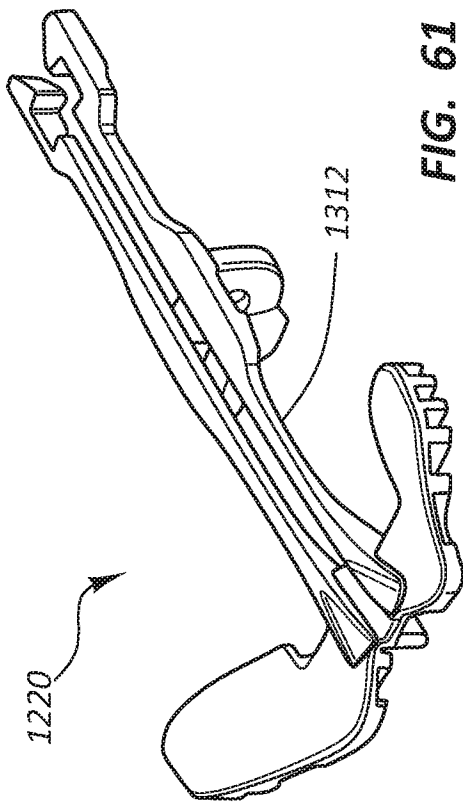

FIG. 61

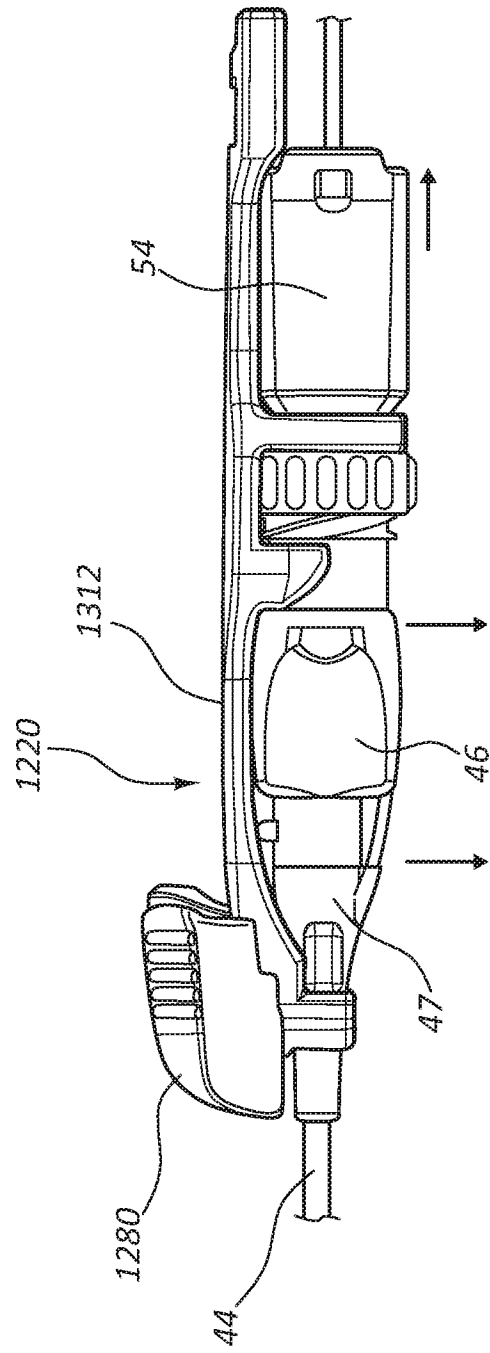
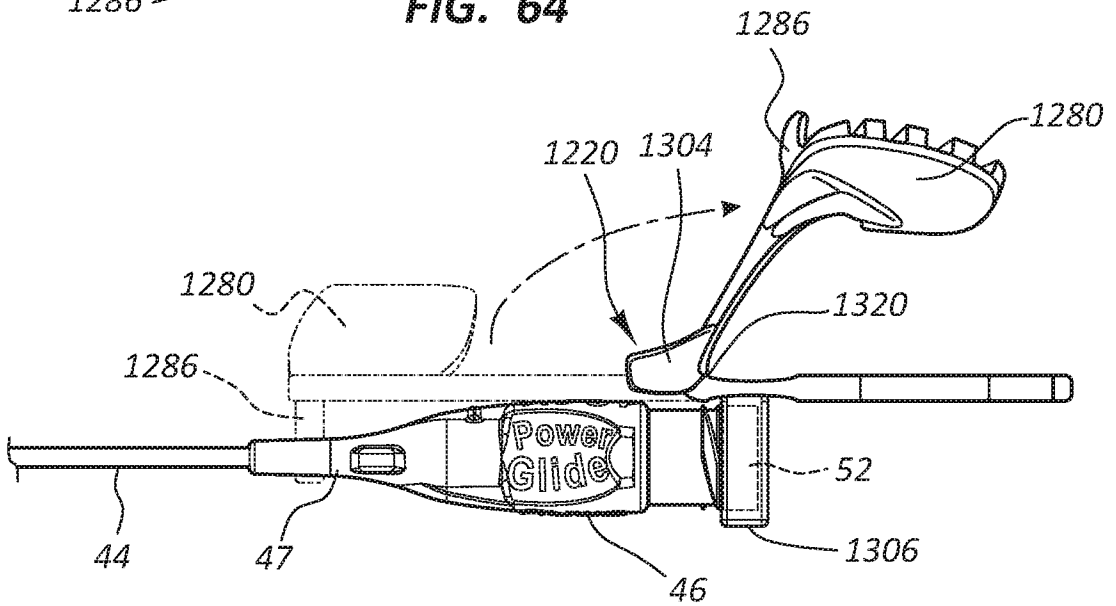
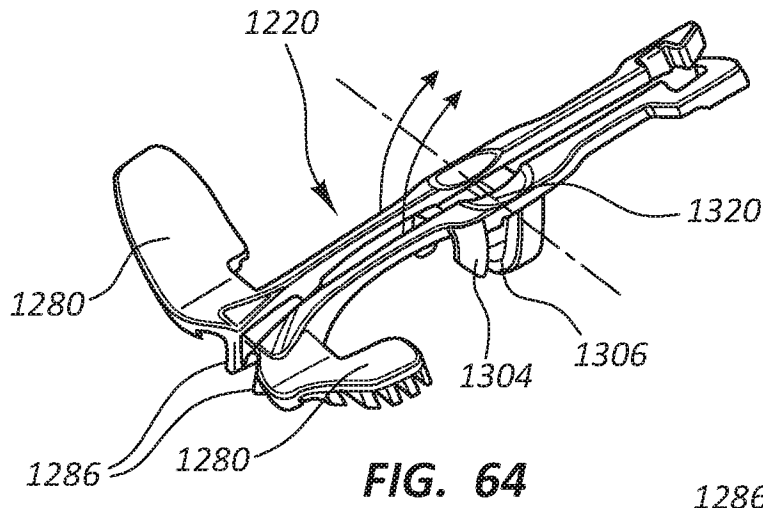
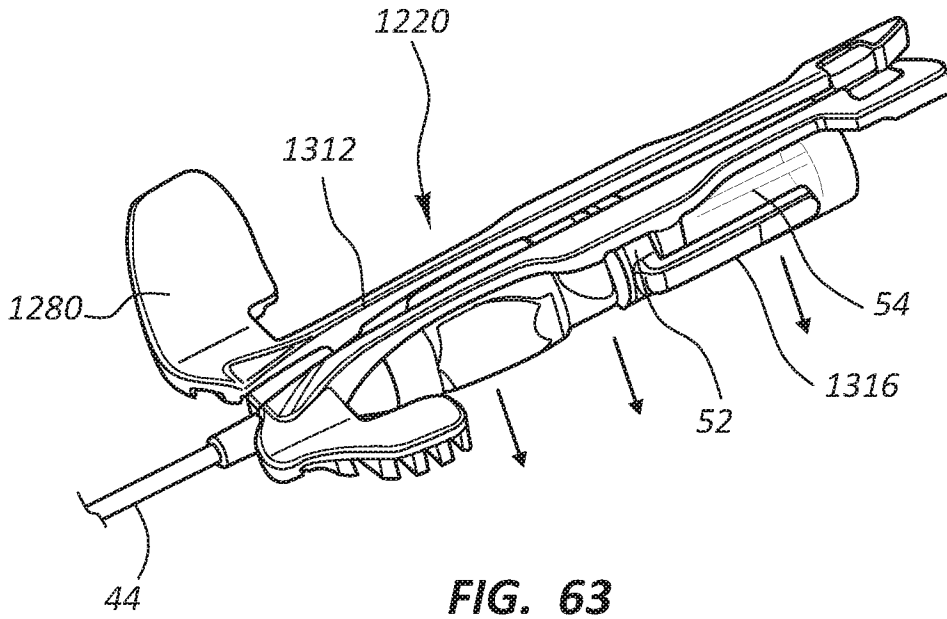

FIG. 62



73/89



74/89

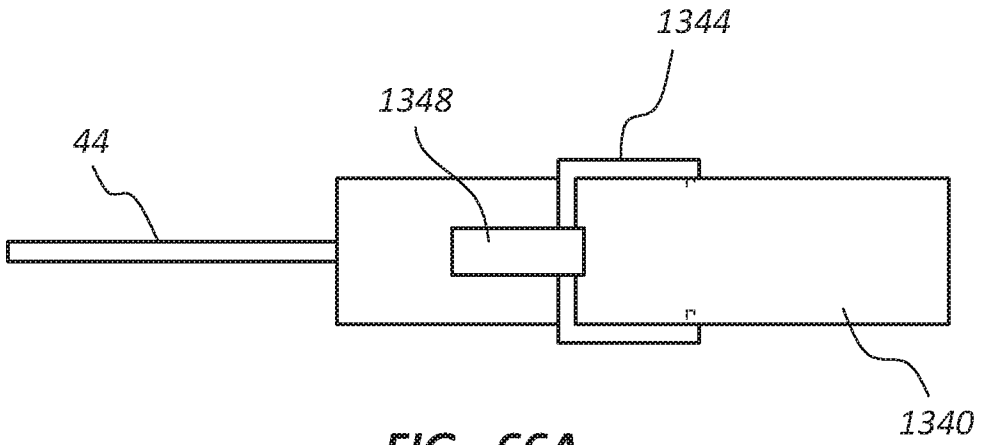

FIG. 66A

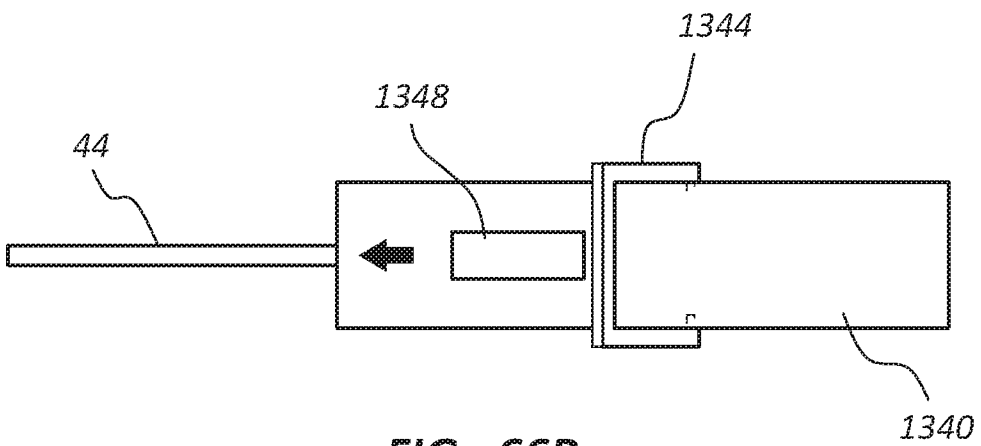

FIG. 66B

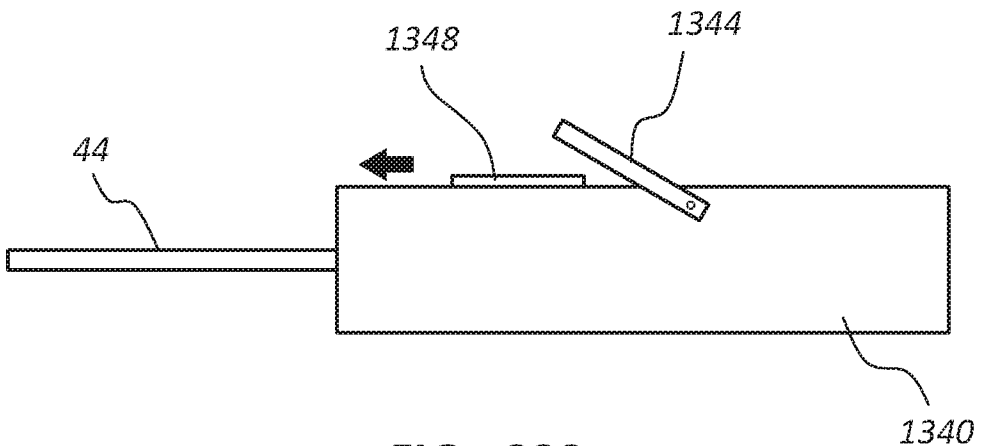

FIG. 66C

75/89

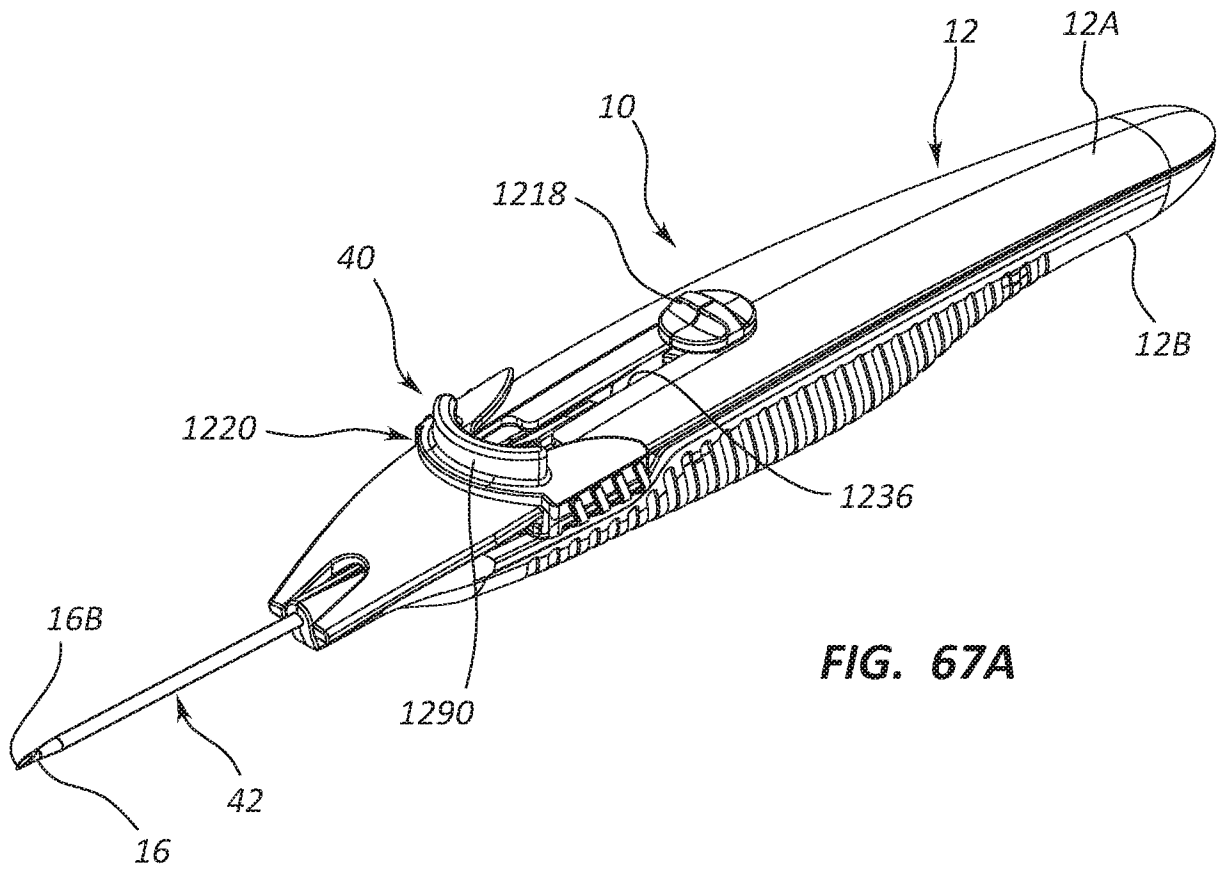

FIG. 67A

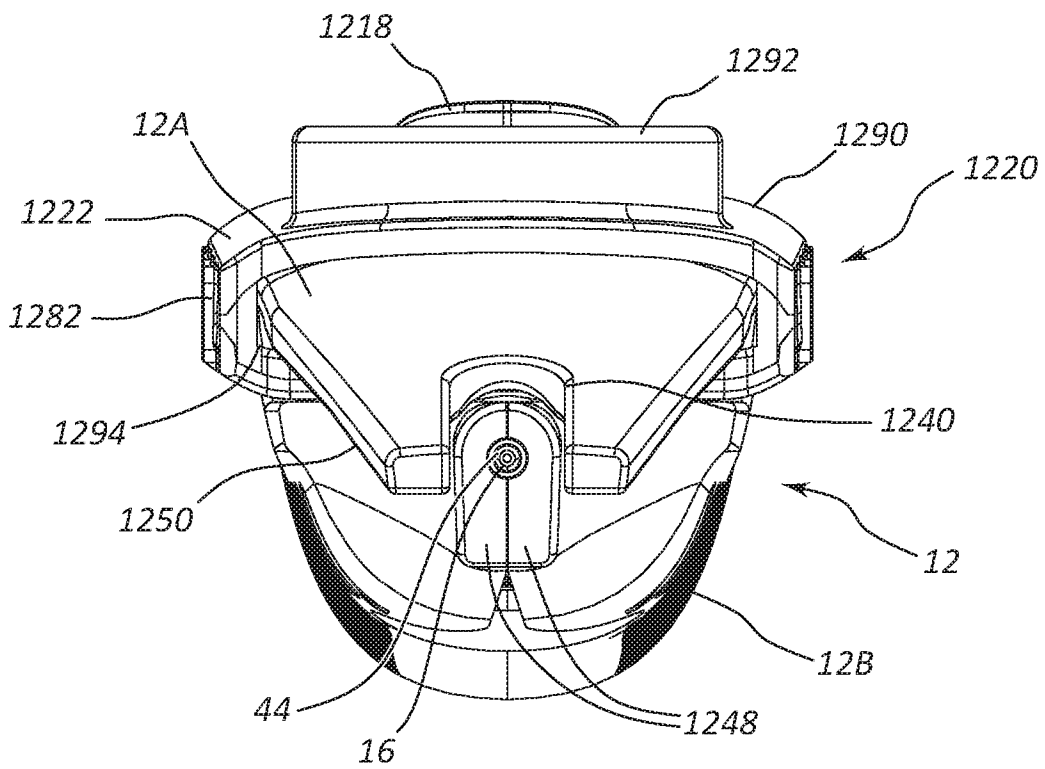

FIG. 67B

76/89

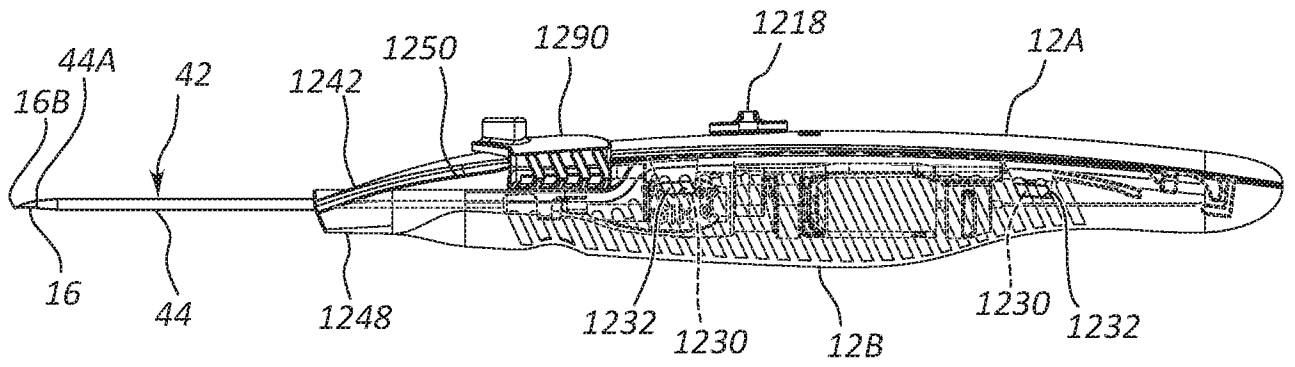

FIG. 67C

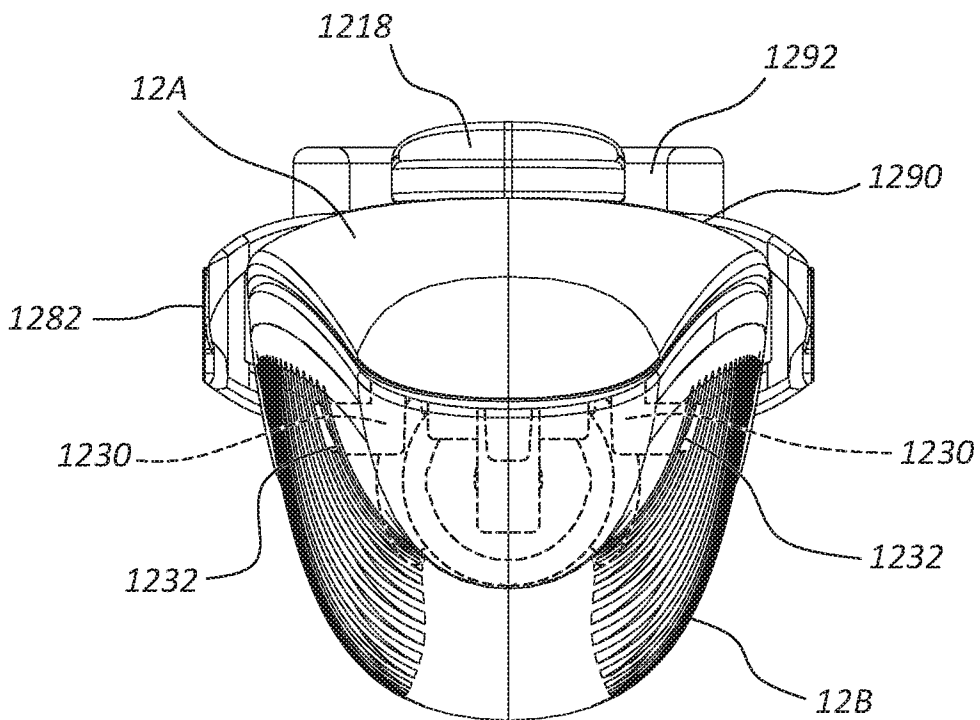

FIG. 67D

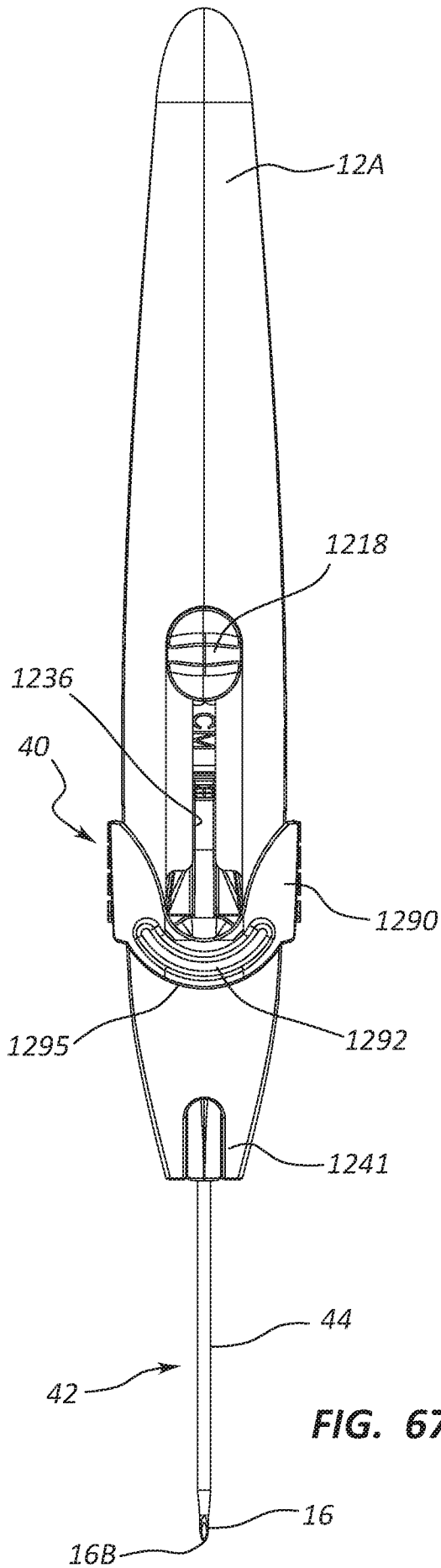

FIG. 67E

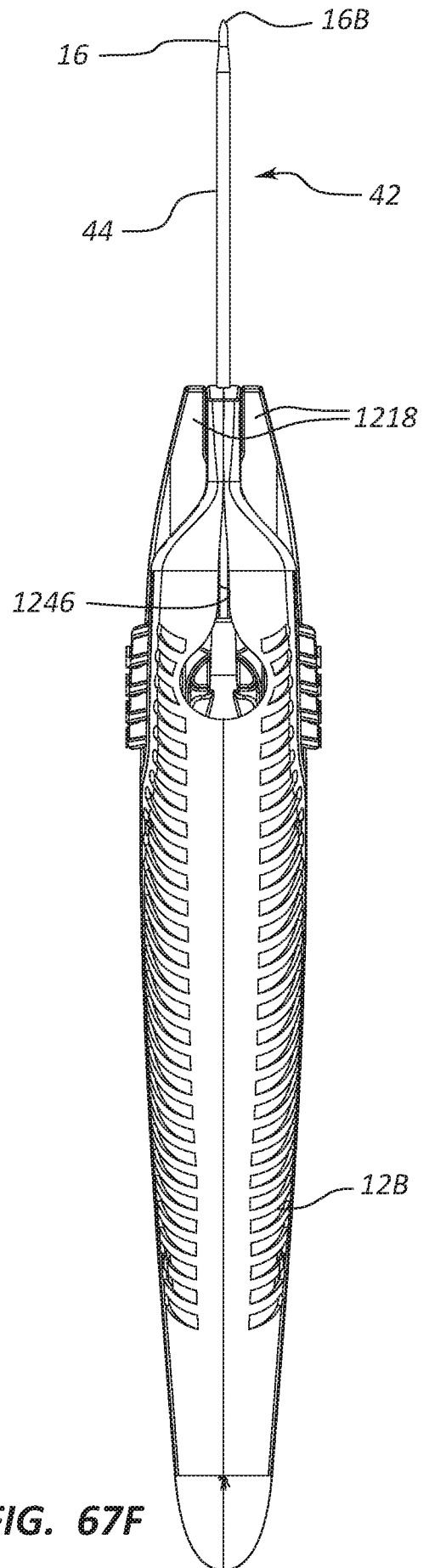

FIG. 67F

78/89

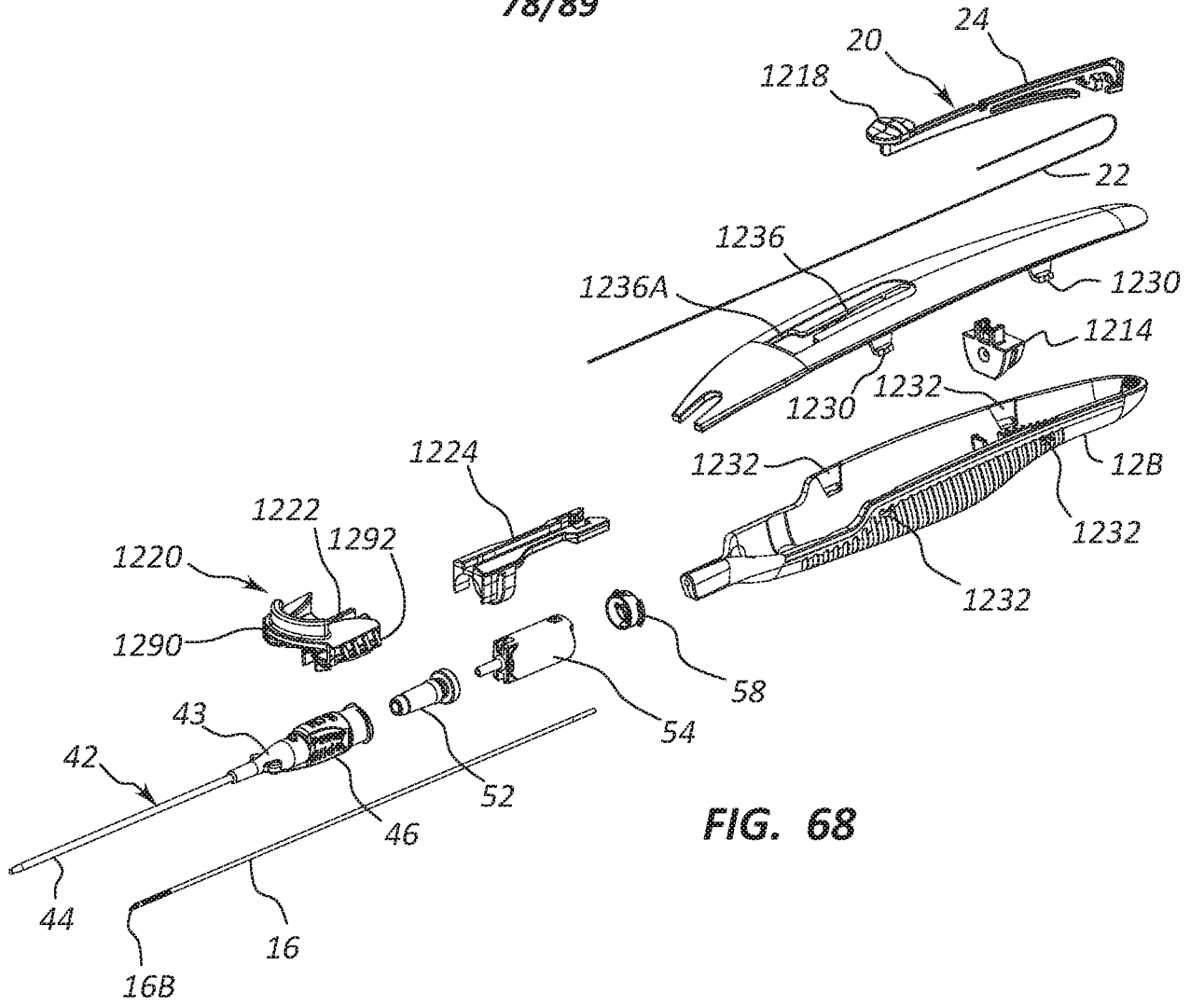

FIG. 68

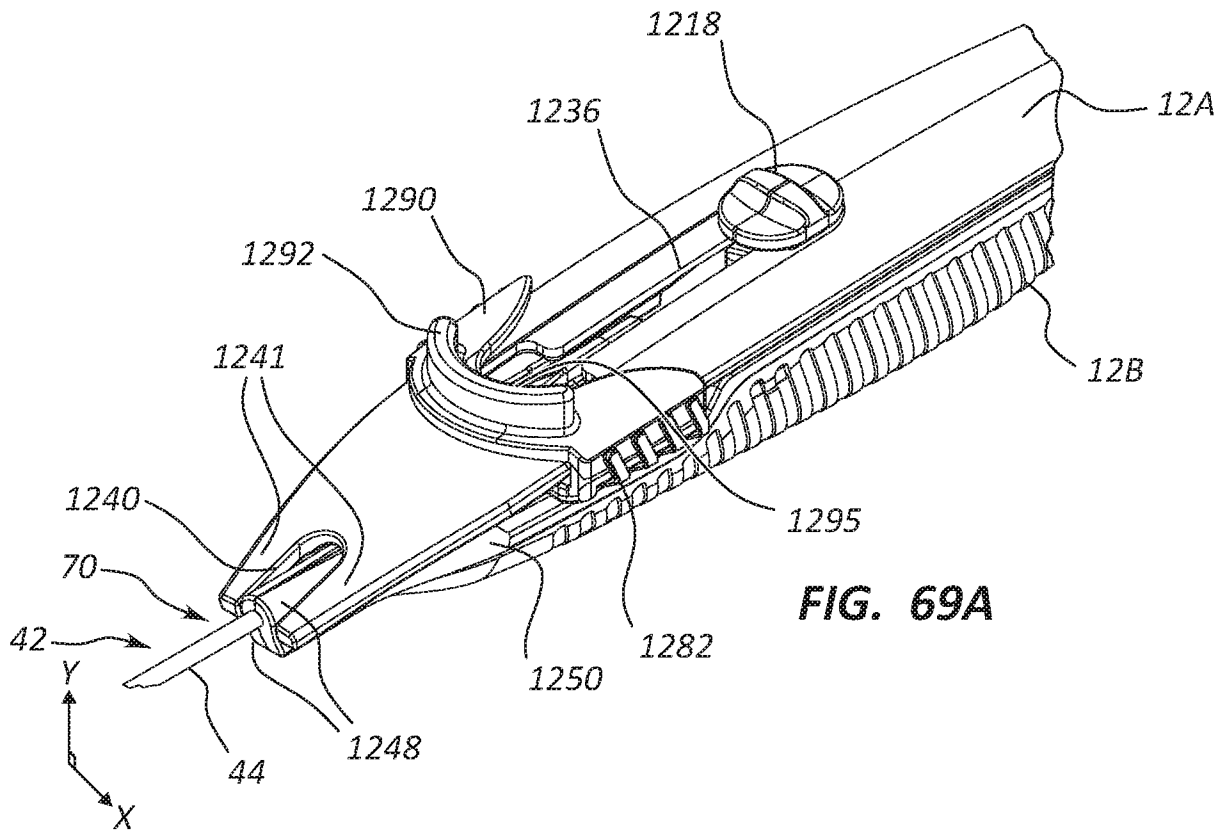

FIG. 69A

79/89

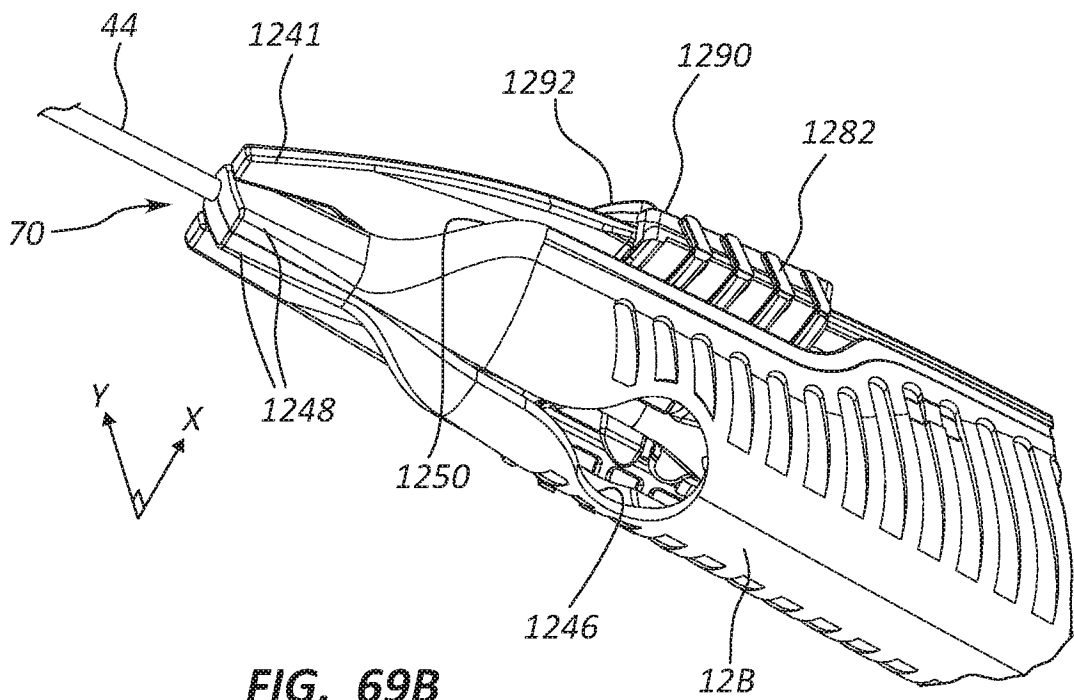

FIG. 69B

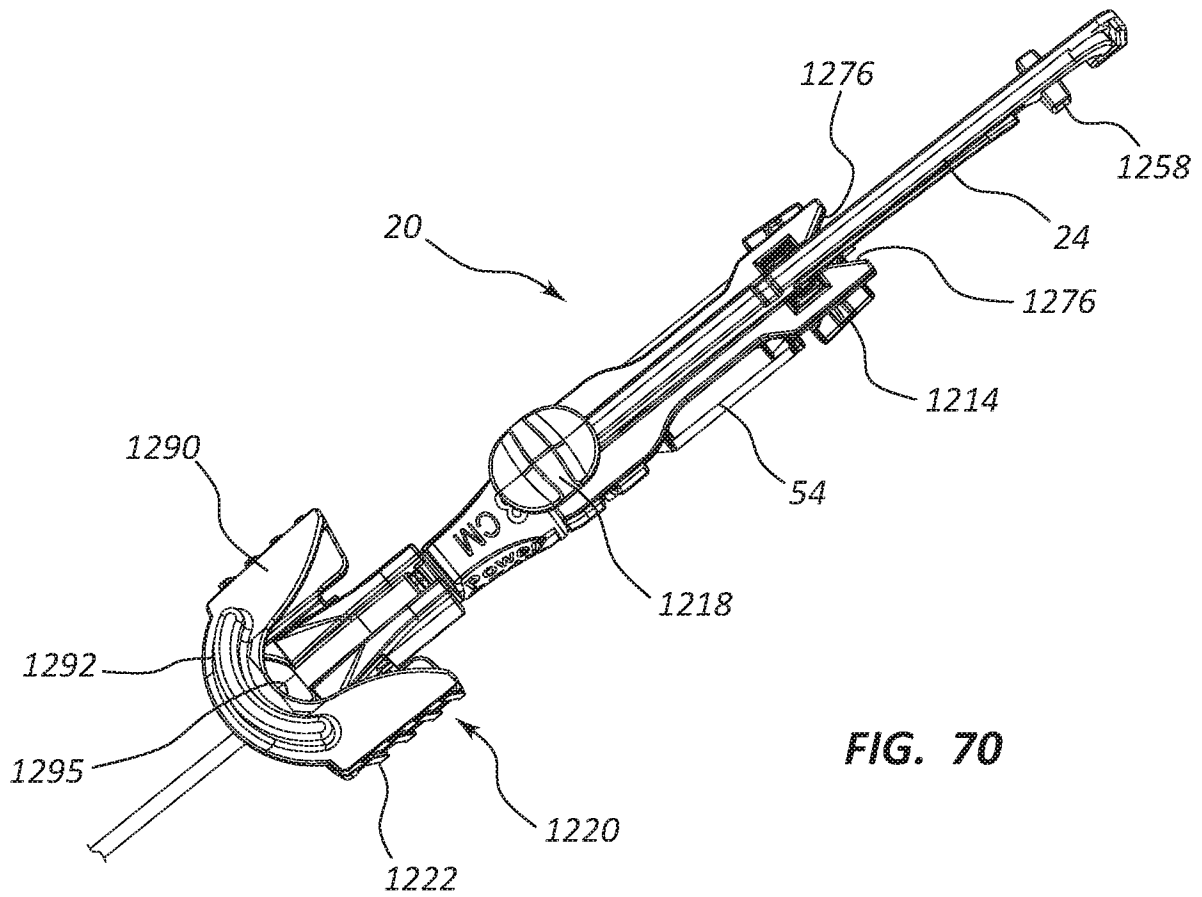

FIG. 70

80/89

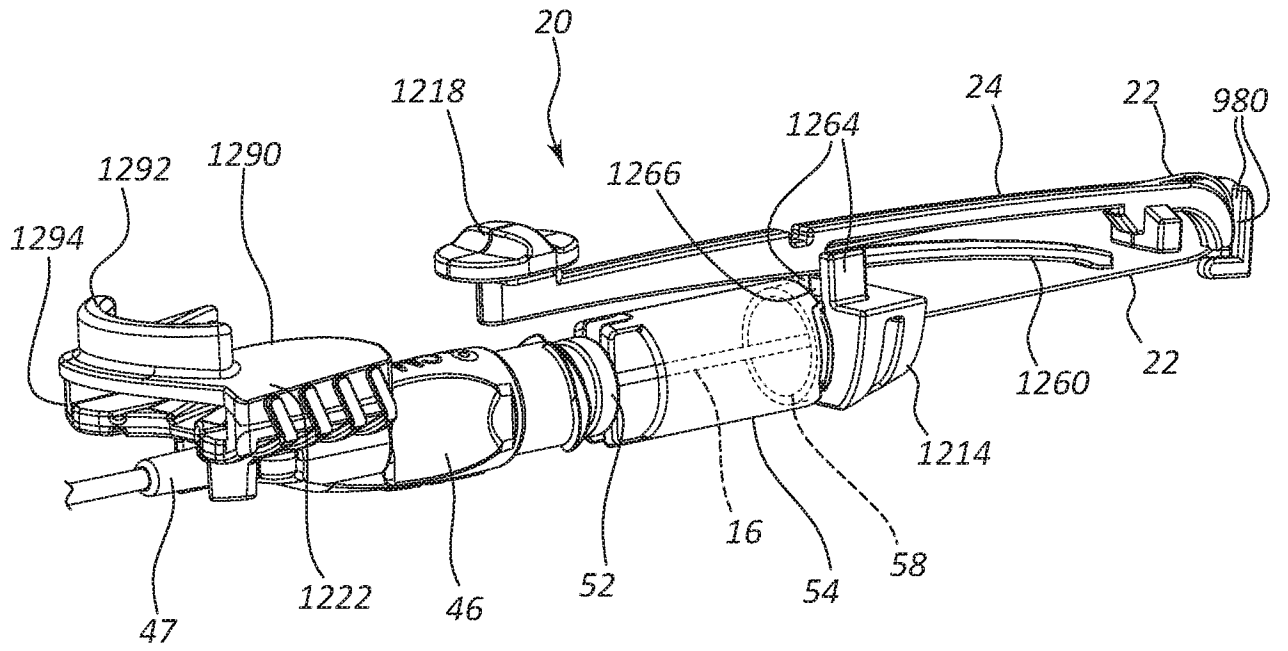

FIG. 71

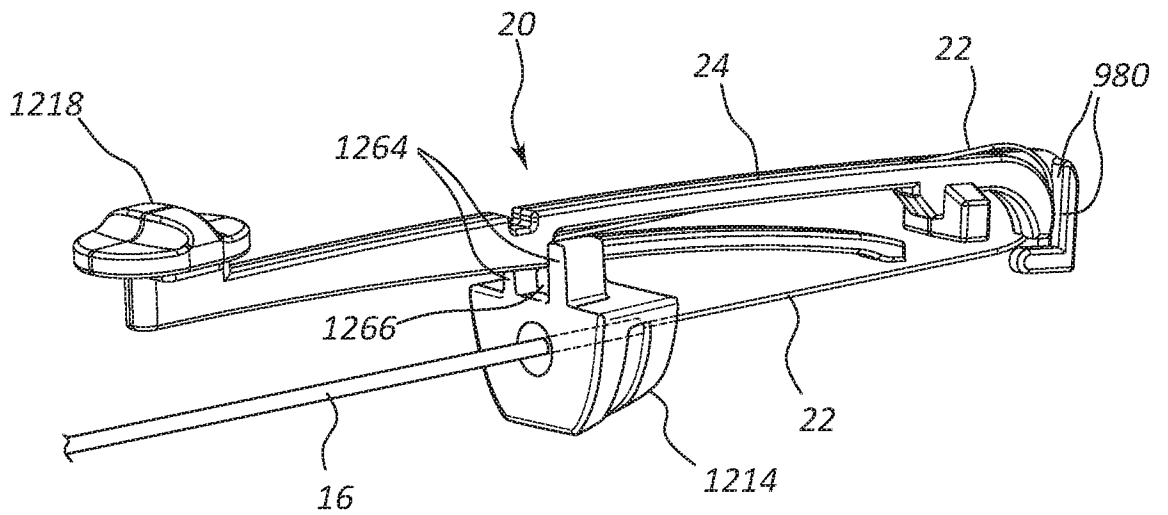

FIG. 72A



81/89

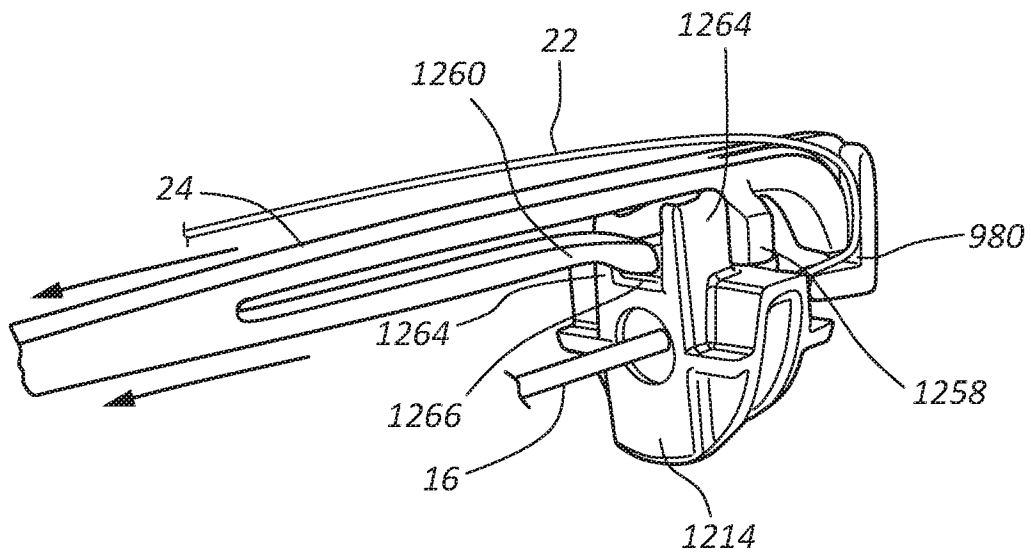

FIG. 72B

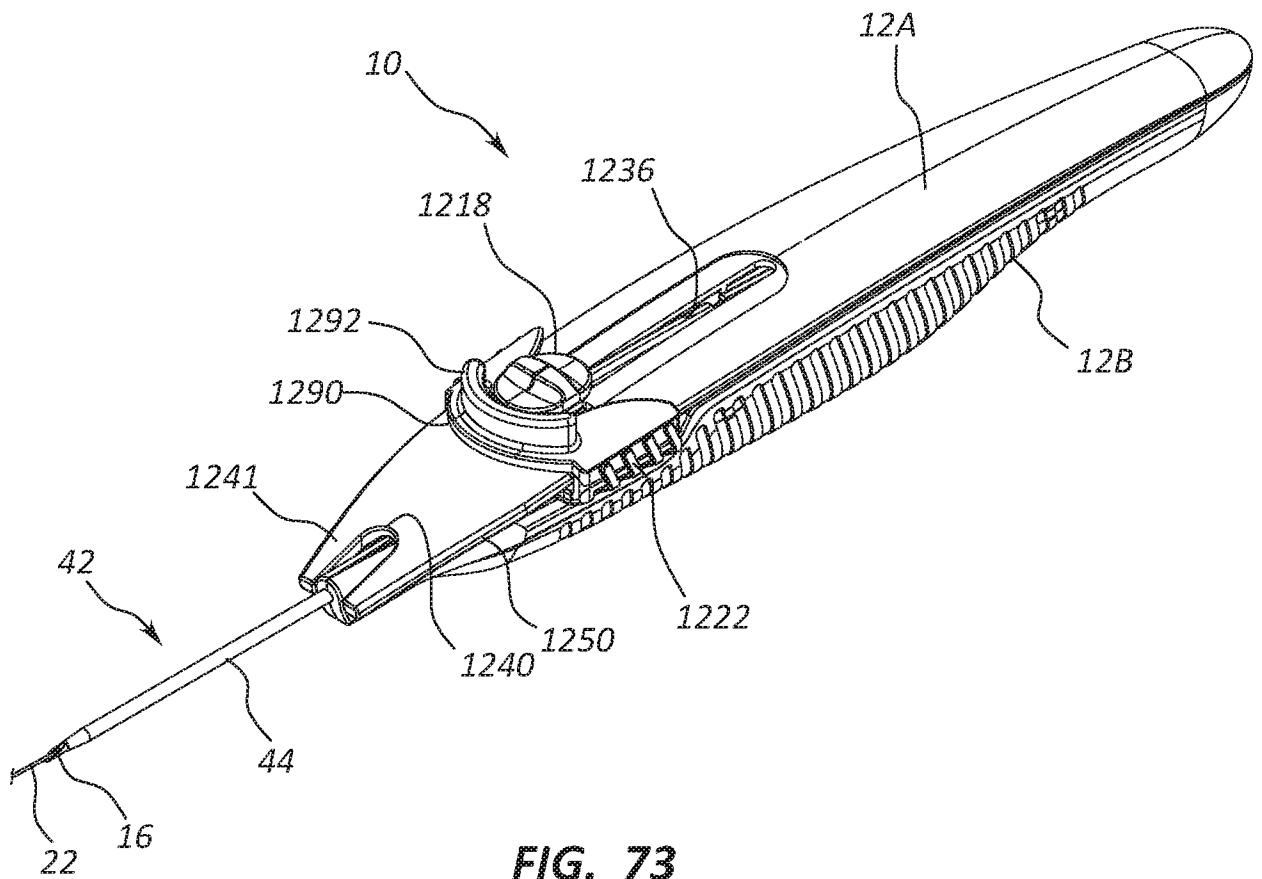

FIG. 73

82/89

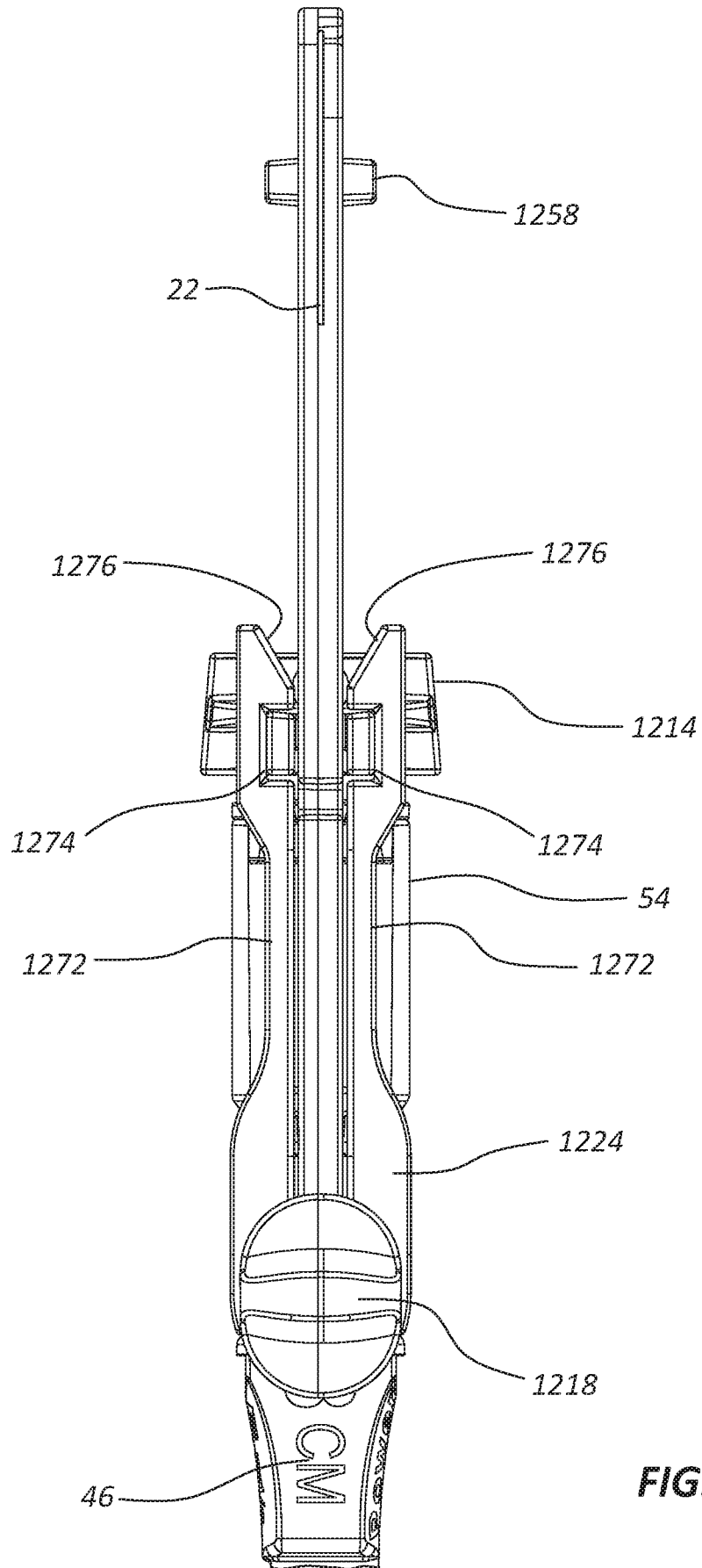

FIG. 74

83/89

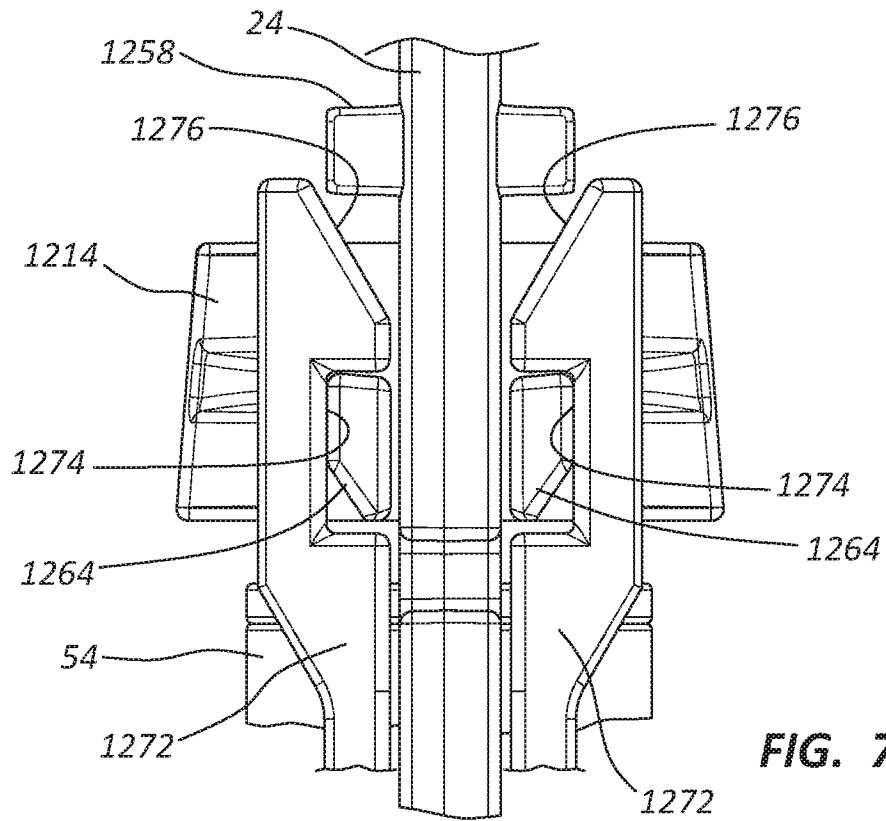

FIG. 75A

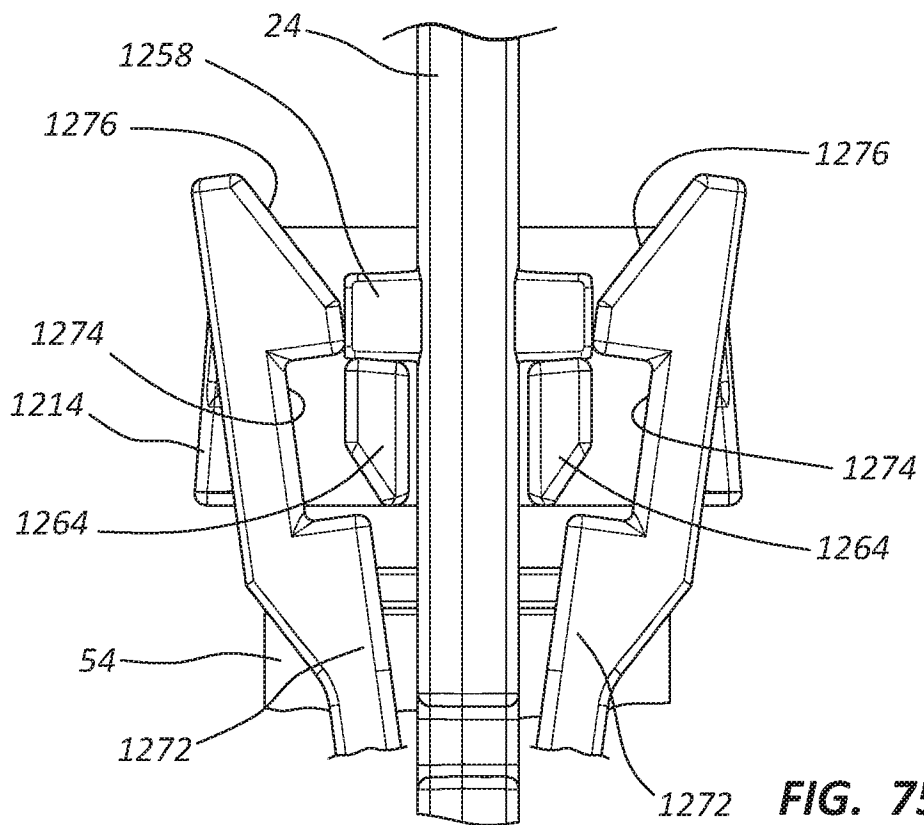

FIG. 75B

84/89

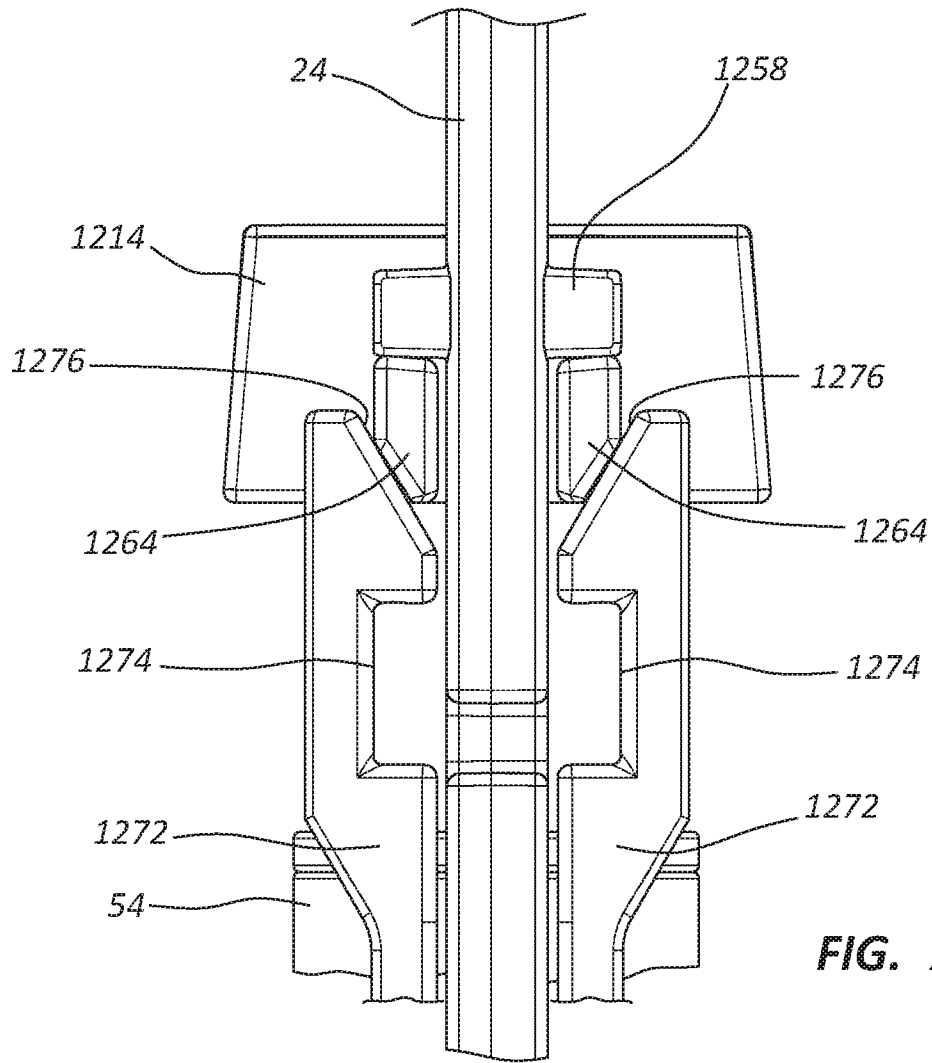

FIG. 75C

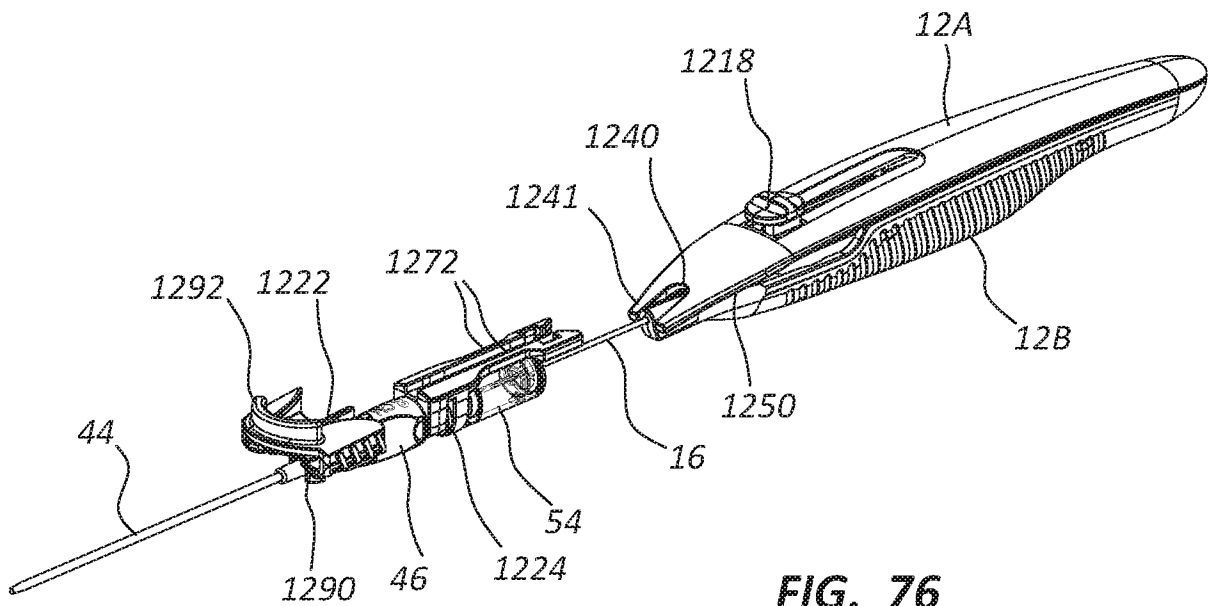

FIG. 76

85/89

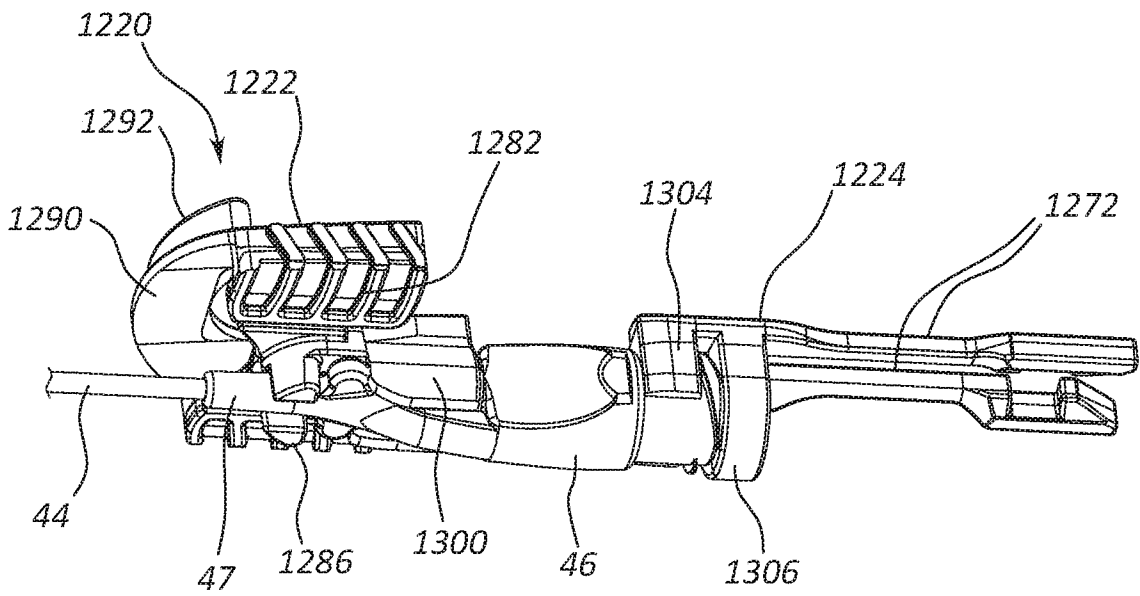

FIG. 77

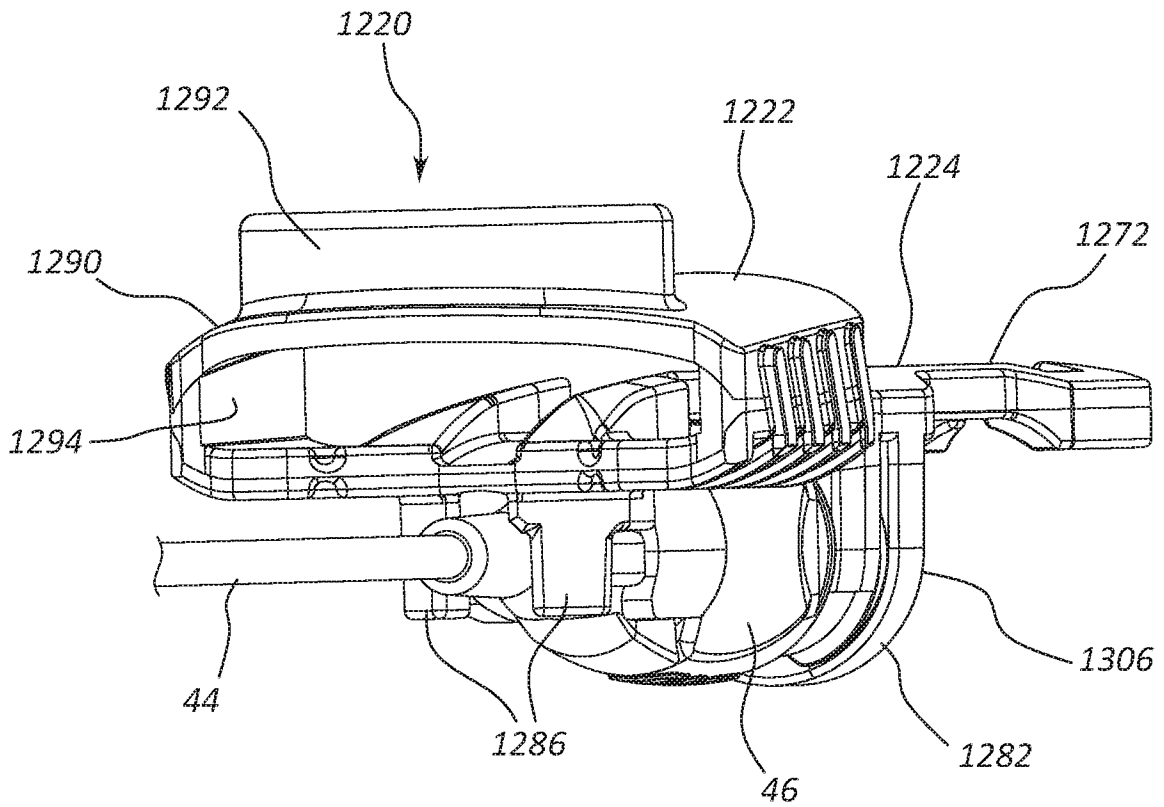
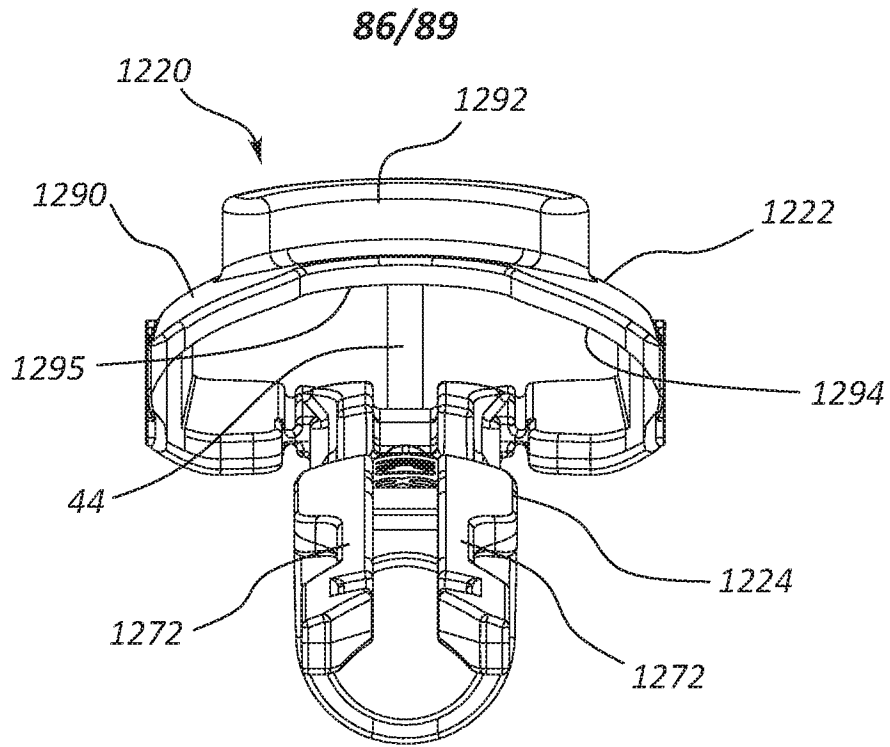
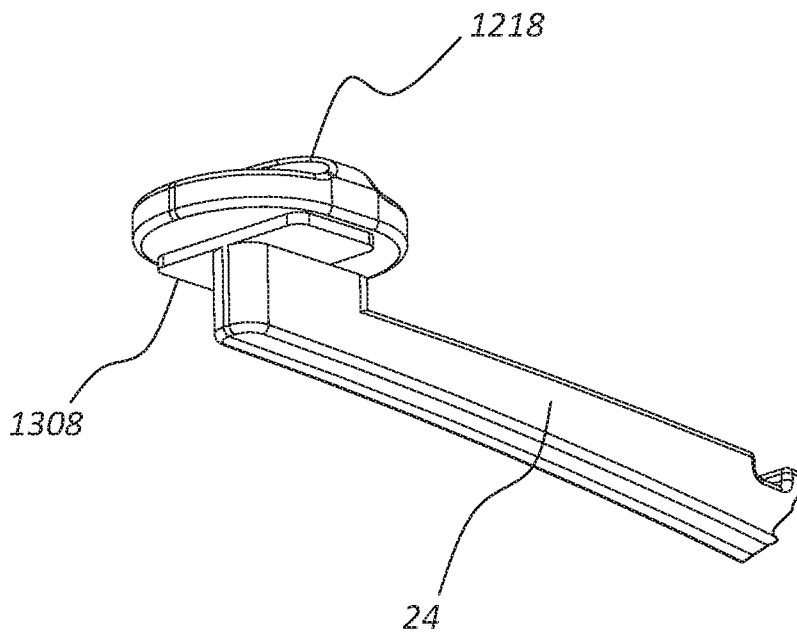

FIG. 78A



**FIG. 78B**



**FIG. 79**

87/89

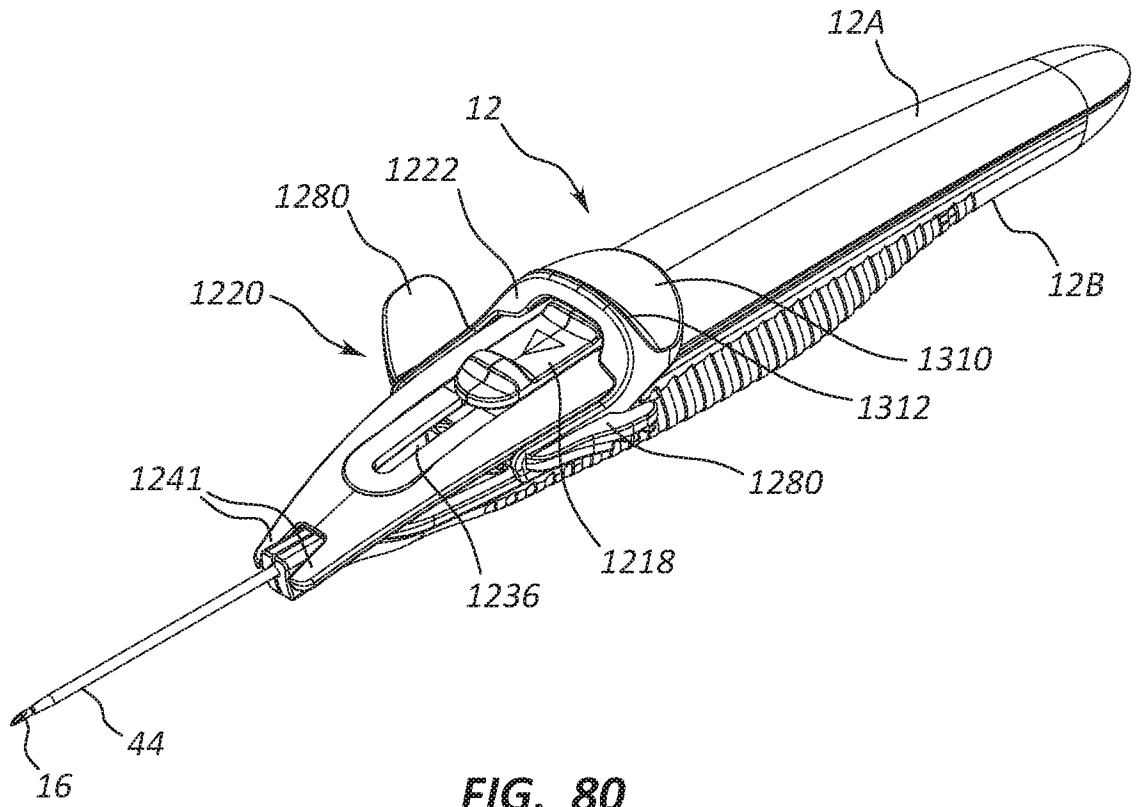

FIG. 80

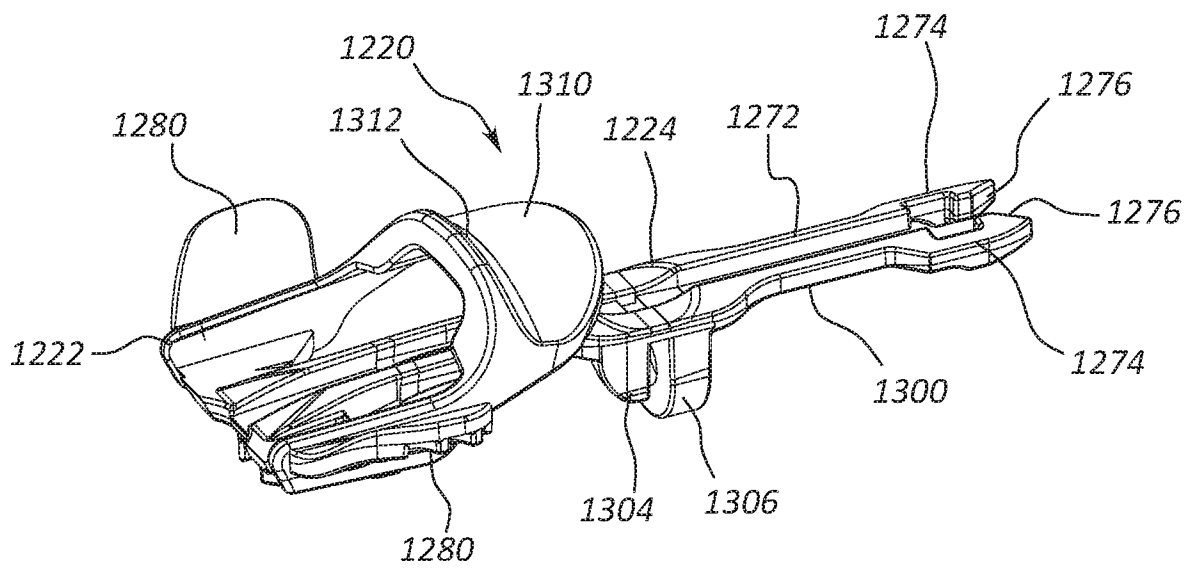

FIG. 81

88/89

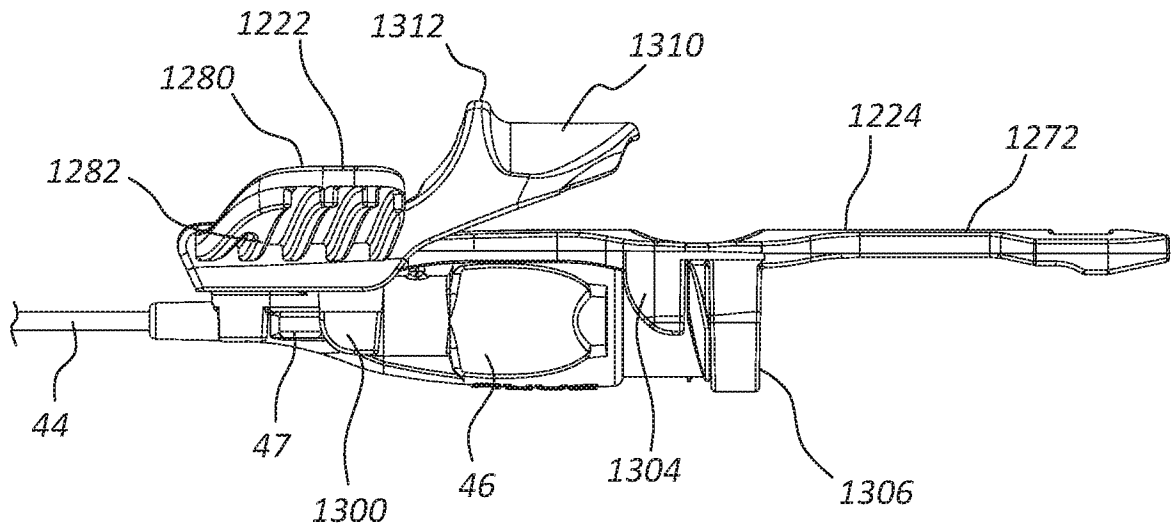

FIG. 82A

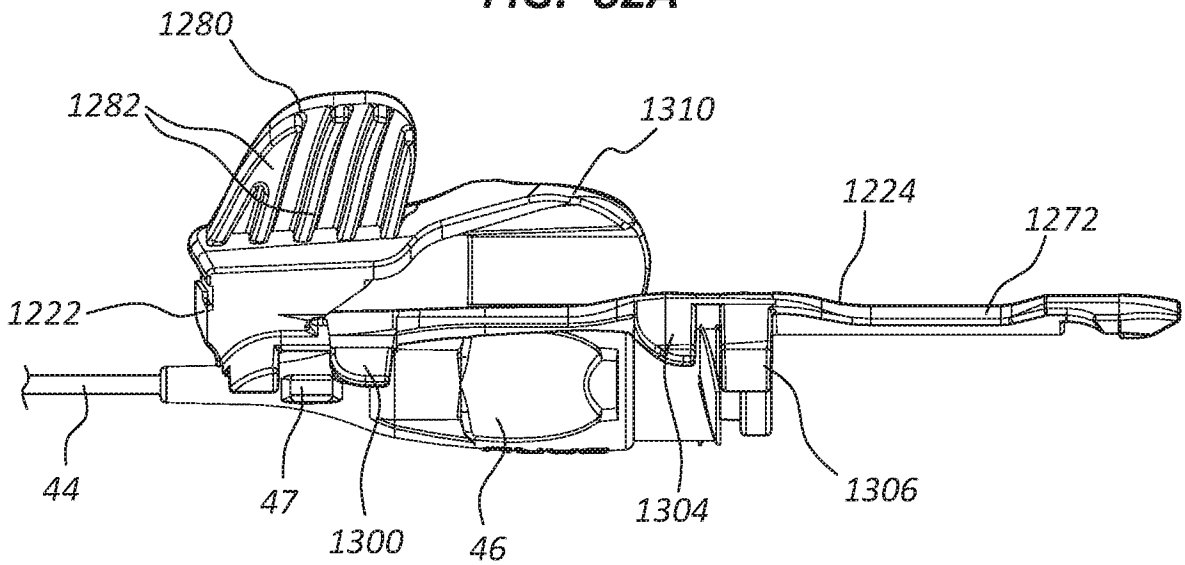

FIG. 82B

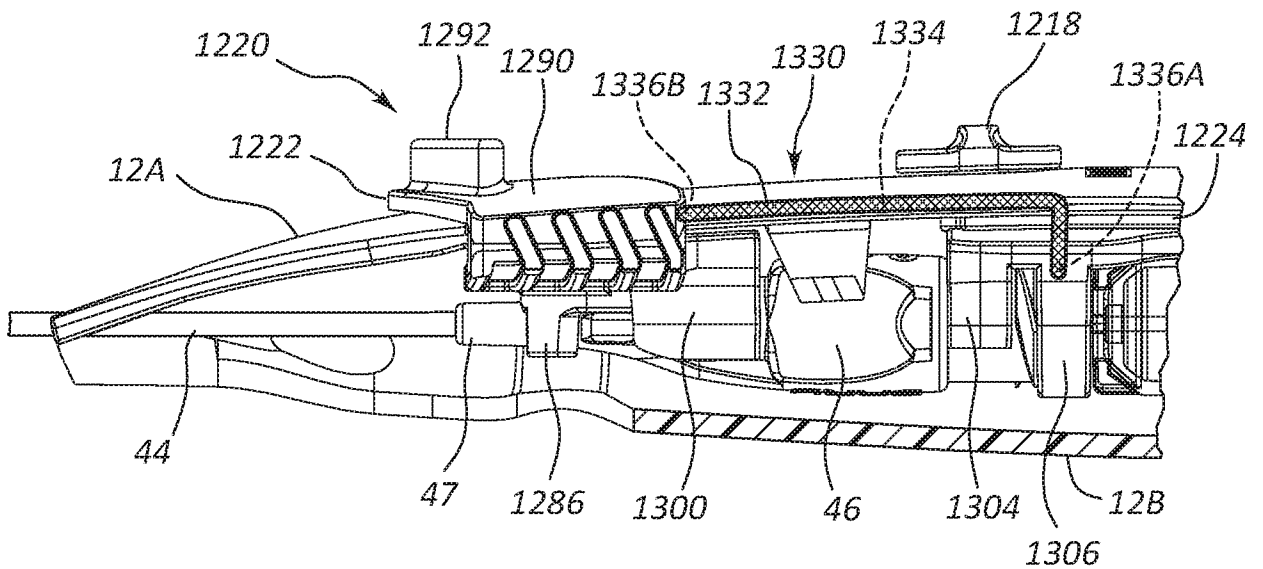

FIG. 83



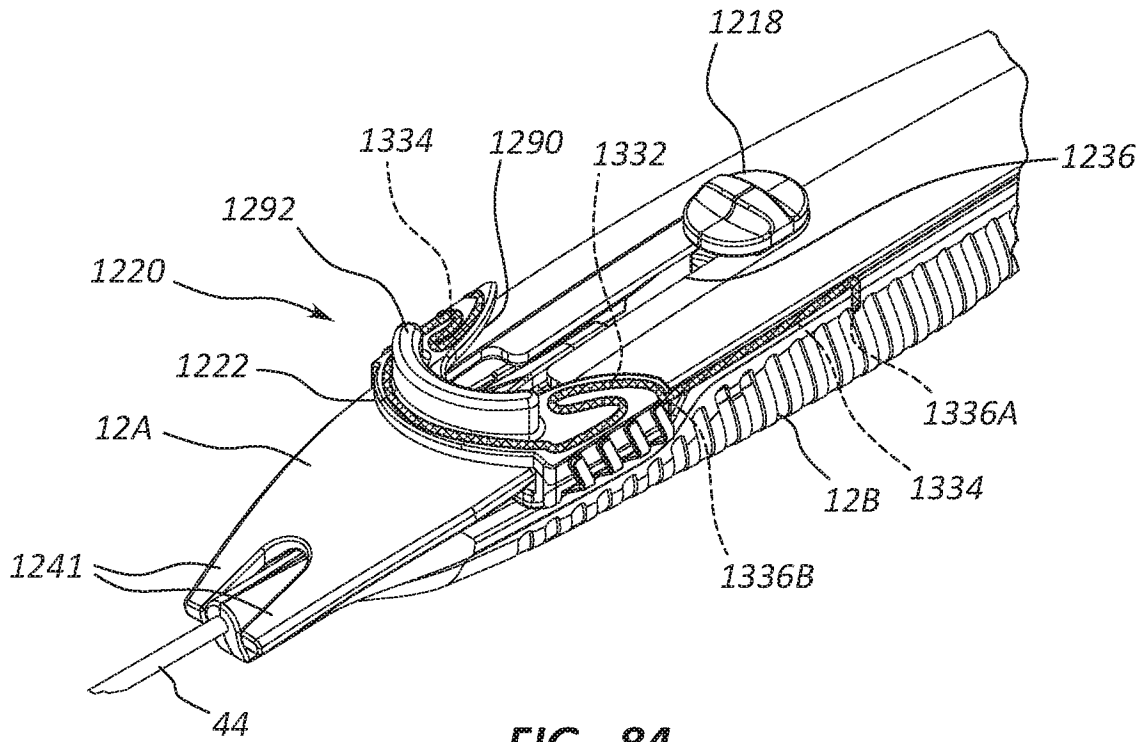

FIG. 84

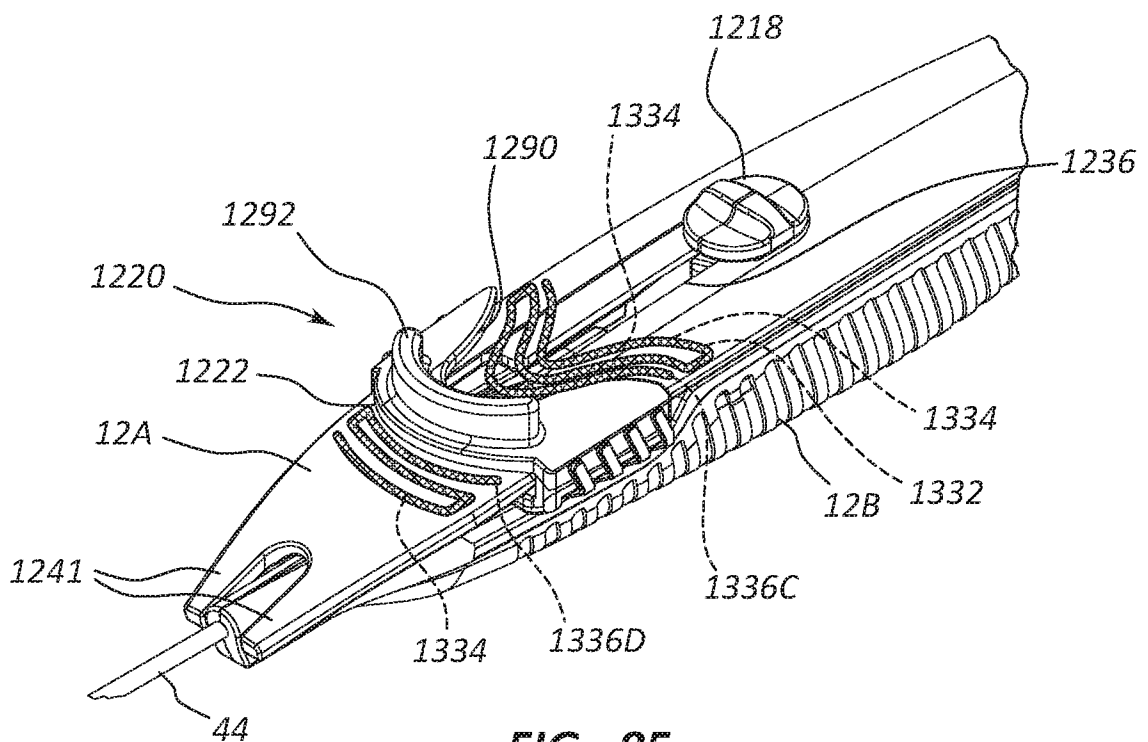

FIG. 85

INTERNATIONAL SEARCH REPORT

International application No.

PCT/US 16/32534

<p><b>A. CLASSIFICATION OF SUBJECT MATTER</b>                  IPC(8) - A61M 5/178 (2016.01)                  CPC - A61M 25/0631, A61M 25/0606, A61M 25/0612, A61M 25/09041                  According to International Patent Classification (IPC) or to both national classification and IPC</p>																						
<p><b>B. FIELDS SEARCHED</b></p> <p>Minimum documentation searched (classification system followed by classification symbols)                  CPC: A61M 25/0631, A61M 25/0606, A61M 25/0612, A61M 25/09041                  IPC(8): A61M 5/178 (2016.01)</p> <p>Documentation searched other than minimum documentation to the extent that such documents are included in the fields searched                  USPC: 604/264.01, 164.08, 164.09, 164.11, 164.12, 164.13, 165.01 (keyword limited; terms below)</p> <p>Electronic data base consulted during the international search (name of data base and, where practicable, search terms used)                  PatBase; Google Patents; Google                  Search Terms Used: catheter, place*, introduc*, insert*, access, guidewire, guide wire, actuat*, slid*, mov*, single, hand, finger, thumb, second, blood, flash*, tortuous, zig zag, helical, helix, spiral, circle, circular, lever, finger pad, slider</p>																						
<p><b>C. DOCUMENTS CONSIDERED TO BE RELEVANT</b></p> <table border="1"> <thead> <tr> <th>Category*</th> <th>Citation of document, with indication, where appropriate, of the relevant passages</th> <th>Relevant to claim No.</th> </tr> </thead> <tbody> <tr> <td>X</td> <td>US 2014/0031752 A1 (BLANCHARD et al.) 30 January 2014 (30.01.2014) fig 2B, 3B, 4A, 27, para [0048], [0055], [0085]-[0089]</td> <td>1-3, 5, 7, 12, 32-35, 42-43</td> </tr> <tr> <td>A</td> <td></td> <td>4, 6, 8-11, 13-20, 36-41</td> </tr> <tr> <td>A</td> <td>WO 2014/165783 A1 (UNIVERSITY OF IOWA RESEARCH FOUNDATION) 09 October 2014 (09.10.2014) entire document, especially fig 3A, 4A</td> <td>4, 6, 8-11, 13-20, 36-41</td> </tr> <tr> <td>A</td> <td>US 4,417,886 A (FRANKHOUSER et al.) 29 November 1983 (29.11.1983) entire document</td> <td>1-20, 32-43</td> </tr> <tr> <td>A</td> <td>US 2010/0094310 A1 (WARRING et al.) 15 April 2010 (15.04.2010) entire document</td> <td>1-20, 32-43</td> </tr> <tr> <td>A</td> <td>US 2008/0300574 A1 (BELSON et al.) 04 December 2008 (04.12.2008) entire document</td> <td>1-20, 32-43</td> </tr> </tbody> </table>		Category*	Citation of document, with indication, where appropriate, of the relevant passages	Relevant to claim No.	X	US 2014/0031752 A1 (BLANCHARD et al.) 30 January 2014 (30.01.2014) fig 2B, 3B, 4A, 27, para [0048], [0055], [0085]-[0089]	1-3, 5, 7, 12, 32-35, 42-43	A		4, 6, 8-11, 13-20, 36-41	A	WO 2014/165783 A1 (UNIVERSITY OF IOWA RESEARCH FOUNDATION) 09 October 2014 (09.10.2014) entire document, especially fig 3A, 4A	4, 6, 8-11, 13-20, 36-41	A	US 4,417,886 A (FRANKHOUSER et al.) 29 November 1983 (29.11.1983) entire document	1-20, 32-43	A	US 2010/0094310 A1 (WARRING et al.) 15 April 2010 (15.04.2010) entire document	1-20, 32-43	A	US 2008/0300574 A1 (BELSON et al.) 04 December 2008 (04.12.2008) entire document	1-20, 32-43
Category*	Citation of document, with indication, where appropriate, of the relevant passages	Relevant to claim No.																				
X	US 2014/0031752 A1 (BLANCHARD et al.) 30 January 2014 (30.01.2014) fig 2B, 3B, 4A, 27, para [0048], [0055], [0085]-[0089]	1-3, 5, 7, 12, 32-35, 42-43																				
A		4, 6, 8-11, 13-20, 36-41																				
A	WO 2014/165783 A1 (UNIVERSITY OF IOWA RESEARCH FOUNDATION) 09 October 2014 (09.10.2014) entire document, especially fig 3A, 4A	4, 6, 8-11, 13-20, 36-41																				
A	US 4,417,886 A (FRANKHOUSER et al.) 29 November 1983 (29.11.1983) entire document	1-20, 32-43																				
A	US 2010/0094310 A1 (WARRING et al.) 15 April 2010 (15.04.2010) entire document	1-20, 32-43																				
A	US 2008/0300574 A1 (BELSON et al.) 04 December 2008 (04.12.2008) entire document	1-20, 32-43																				
<p><input type="checkbox"/> Further documents are listed in the continuation of Box C. <input type="checkbox"/></p>																						
<p>* Special categories of cited documents:</p> <table border="0"> <tr> <td>"A" document defining the general state of the art which is not considered to be of particular relevance</td> <td>"T" later document published after the international filing date or priority date and not in conflict with the application but cited to understand the principle or theory underlying the invention</td> </tr> <tr> <td>"E" earlier application or patent but published on or after the international filing date</td> <td>"X" document of particular relevance; the claimed invention cannot be considered novel or cannot be considered to involve an inventive step when the document is taken alone</td> </tr> <tr> <td>"L" document which may throw doubts on priority claim(s) or which is cited to establish the publication date of another citation or other special reason (as specified)</td> <td>"Y" document of particular relevance; the claimed invention cannot be considered to involve an inventive step when the document is combined with one or more other such documents, such combination being obvious to a person skilled in the art</td> </tr> <tr> <td>"O" document referring to an oral disclosure, use, exhibition or other means</td> <td>"&amp;" document member of the same patent family</td> </tr> <tr> <td>"P" document published prior to the international filing date but later than the priority date claimed</td> <td></td> </tr> </table>		"A" document defining the general state of the art which is not considered to be of particular relevance	"T" later document published after the international filing date or priority date and not in conflict with the application but cited to understand the principle or theory underlying the invention	"E" earlier application or patent but published on or after the international filing date	"X" document of particular relevance; the claimed invention cannot be considered novel or cannot be considered to involve an inventive step when the document is taken alone	"L" document which may throw doubts on priority claim(s) or which is cited to establish the publication date of another citation or other special reason (as specified)	"Y" document of particular relevance; the claimed invention cannot be considered to involve an inventive step when the document is combined with one or more other such documents, such combination being obvious to a person skilled in the art	"O" document referring to an oral disclosure, use, exhibition or other means	"&" document member of the same patent family	"P" document published prior to the international filing date but later than the priority date claimed												
"A" document defining the general state of the art which is not considered to be of particular relevance	"T" later document published after the international filing date or priority date and not in conflict with the application but cited to understand the principle or theory underlying the invention																					
"E" earlier application or patent but published on or after the international filing date	"X" document of particular relevance; the claimed invention cannot be considered novel or cannot be considered to involve an inventive step when the document is taken alone																					
"L" document which may throw doubts on priority claim(s) or which is cited to establish the publication date of another citation or other special reason (as specified)	"Y" document of particular relevance; the claimed invention cannot be considered to involve an inventive step when the document is combined with one or more other such documents, such combination being obvious to a person skilled in the art																					
"O" document referring to an oral disclosure, use, exhibition or other means	"&" document member of the same patent family																					
"P" document published prior to the international filing date but later than the priority date claimed																						
<p>Date of the actual completion of the international search</p> <p>20 September 2016</p>	<p>Date of mailing of the international search report</p> <p><b>C5 OCT 2016</b></p>																					
<p>Name and mailing address of the ISA/US</p> <p>Mail Stop PCT, Attn: ISA/US, Commissioner for Patents                  P.O. Box 1450, Alexandria, Virginia 22313-1450                  Facsimile No. 571-273-8300</p>	<p>Authorized officer:</p> <p>Lee W. Young</p> <p>PCT Helpdesk: 571-272-4300                  PCT OSP: 571-272-7774</p>																					

## INTERNATIONAL SEARCH REPORT

International application No.

PCT/US 16/32534

**Box No. II Observations where certain claims were found unsearchable (Continuation of item 2 of first sheet)**

This international search report has not been established in respect of certain claims under Article 17(2)(a) for the following reasons:

1.  Claims Nos.:  
because they relate to subject matter not required to be searched by this Authority, namely:
  
2.  Claims Nos.:  
because they relate to parts of the international application that do not comply with the prescribed requirements to such an extent that no meaningful international search can be carried out, specifically:
  
3.  Claims Nos.:  
because they are dependent claims and are not drafted in accordance with the second and third sentences of Rule 6.4(a).

**Box No. III Observations where unity of invention is lacking (Continuation of item 3 of first sheet)**

This International Searching Authority found multiple inventions in this international application, as follows:  
This application contains the following inventions or groups of inventions which are not so linked as to form a single general inventive concept under PCT Rule 13.1. In order for all inventions to be examined, the appropriate additional examination fees must be paid.

Group I: Claims 1-20 and 32-43, directed to an insertion device for insertion a catheter into a body of a patient having a guidewire advancement assembly having a first user engagement component.

Group II: Claims 21-31, directed to an insertion device for insertion a catheter into a body of a patient having a catheter advancement assembly having a handle assembly including first and second wings and a cover portion extending between the wings.

----Continued on Supplemental Page----

1.  As all required additional search fees were timely paid by the applicant, this international search report covers all searchable claims.
2.  As all searchable claims could be searched without effort justifying additional fees, this Authority did not invite payment of additional fees.
3.  As only some of the required additional search fees were timely paid by the applicant, this international search report covers only those claims for which fees were paid, specifically claims Nos.:
4.  No required additional search fees were timely paid by the applicant. Consequently, this international search report is restricted to the invention first mentioned in the claims; it is covered by claims Nos.:  
1-20 and 32-43

**Remark on Protest**

- The additional search fees were accompanied by the applicant's protest and, where applicable, the payment of a protest fee.
- The additional search fees were accompanied by the applicant's protest but the applicable protest fee was not paid within the time limit specified in the invitation.
- No protest accompanied the payment of additional search fees.

## INTERNATIONAL SEARCH REPORT

International application No.

PCT/US 16/32534

Continuation of Box III: Observations where unity of invention is lacking

The inventions listed as Groups I-II do not relate to a single general inventive concept under PCT Rule 13.1 because, under PCT Rule 13.2, they lack the same or corresponding special technical features for the following reasons:

**SPECIAL TECHNICAL FEATURES**

The invention of Group I includes the special technical feature of a guidewire advancement assembly having a first user engagement component, not required by the claims of Group II.

The invention of Group II includes the special technical feature of a catheter advancement assembly having a handle assembly including first and second wings and a cover portion extending between the wings, not required by Group I.

**COMMON TECHNICAL FEATURES**

Groups I and II share the technical features of an insertion device for insertion a catheter into a body of a patient comprising: a housing in which at least a portion of the catheter is initially disposed; a needle distally extending from the housing, at least a portion of the catheter pre-disposed over the needle; a guidewire; a guidewire advancement assembly for selectively distally advancing the distal end of the guidewire out a distal opening of the needle in preparation for distal advancement of the catheter; and a catheter advancement assembly for selectively advancing the catheter in a distal direction. However, these shared technical features fail to make a contribution over the prior art of US 2014/00031752 A1 to Blanchard, et al. (hereinafter 'Blanchard').

Blanchard discloses an insertion device for insertion a catheter into a body of a patient comprising:

a housing (412) in which at least a portion of the catheter is initially disposed (fig 27, para [0085]);  
a needle (416) distally extending from the housing, at least a portion of the catheter (42, 44) pre-disposed over the needle (fig 27, para [0085], [0087]);  
a guidewire (422, fig 27, para [0086]);  
a guidewire advancement assembly (420) for selectively distally advancing the distal end of the guidewire out a distal opening of the needle in preparation for distal advancement of the catheter (fig 27, para [0086]);  
and a catheter advancement assembly (440) for selectively advancing the catheter in a distal direction (fig 27, para [0087]),

As the common technical features were known in the art at the time of the invention, these cannot be considered special technical feature that would otherwise unify the groups.

Therefore, Groups I-II lack unity under PCT Rule 13 because they do not share a same or corresponding special technical feature.