

176,336

## LAWN MOWER

Ivar Jepson, Oak Park, Ill., assignor to Sunbeam Corporation, Chicago, Ill., a corporation of Illinois

Application April 29, 1955, Serial No. 35,759

Term of patent 14 years

(Cl. D40—1)

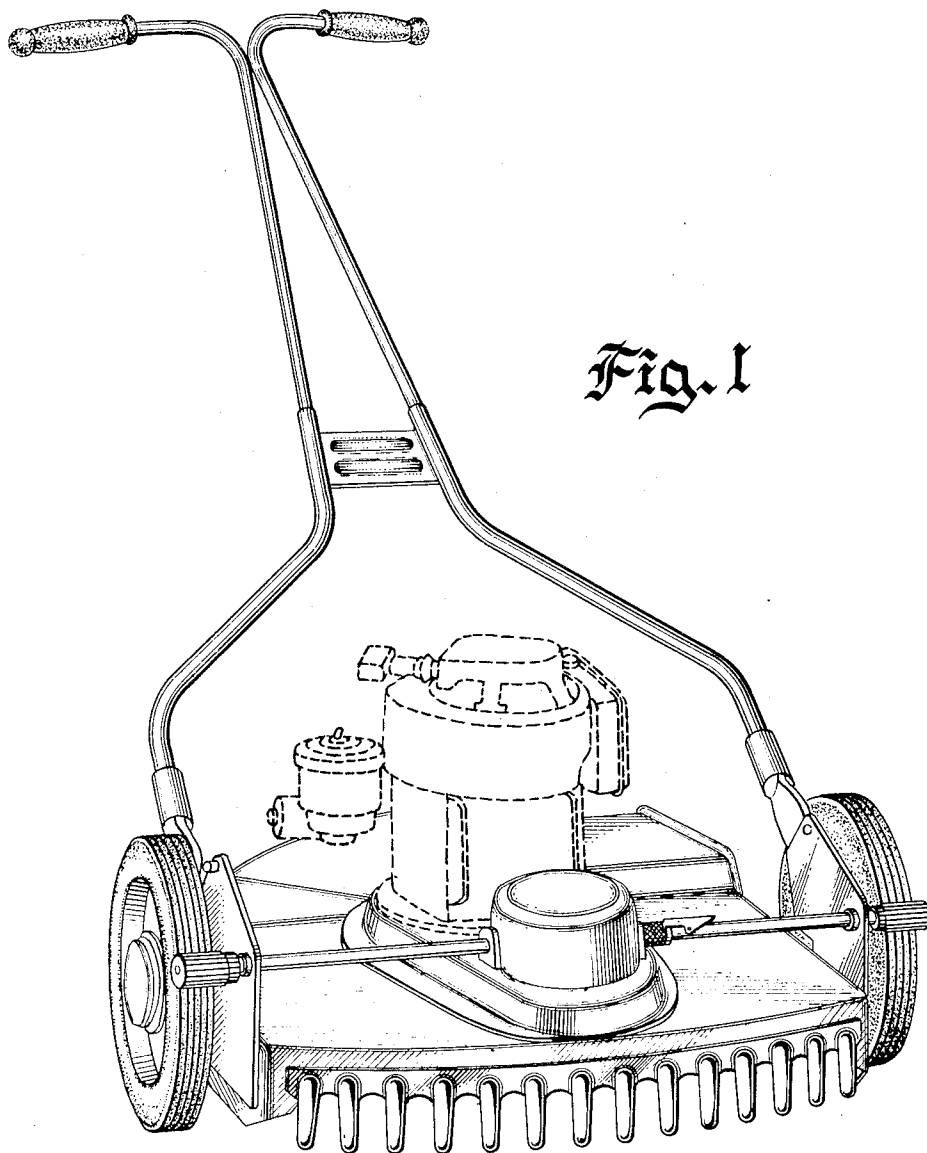

Fig. 2

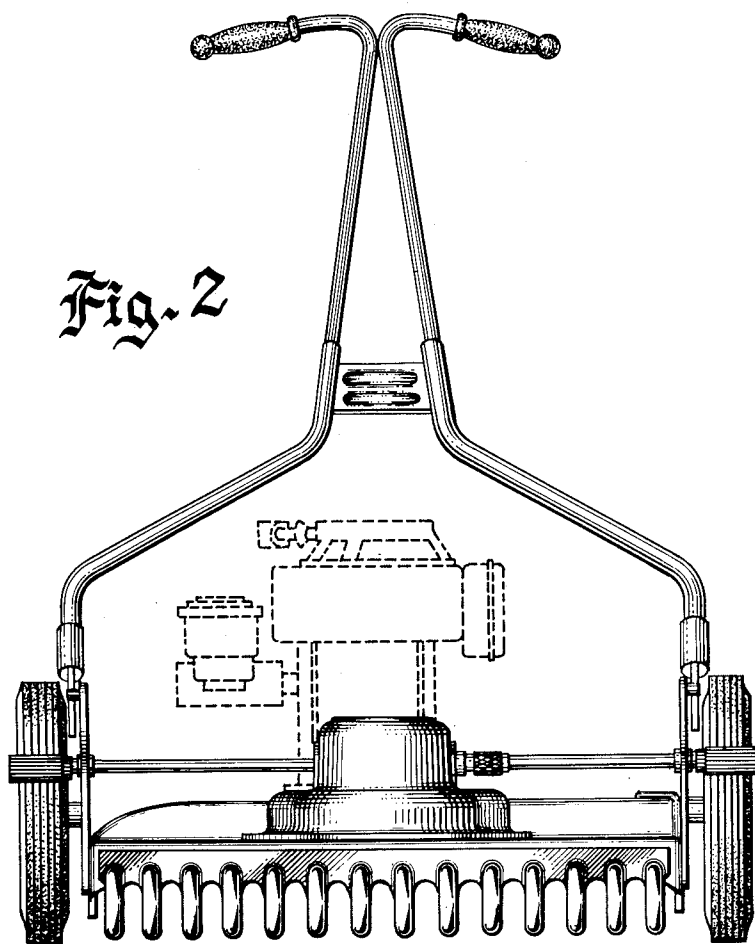
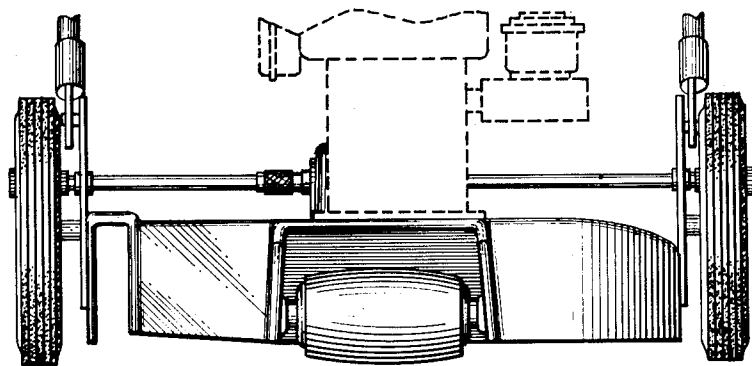

Fig. 3



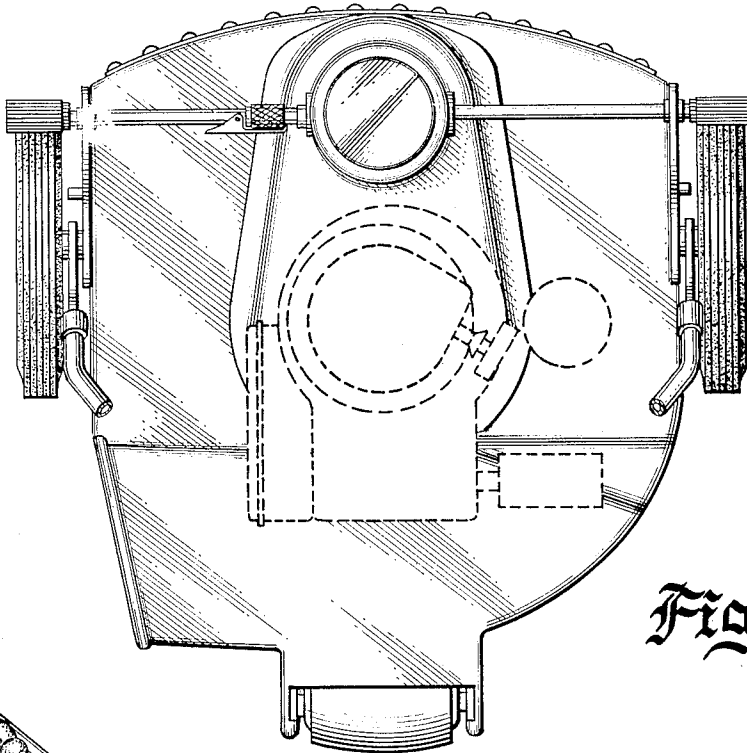

Fig. 4

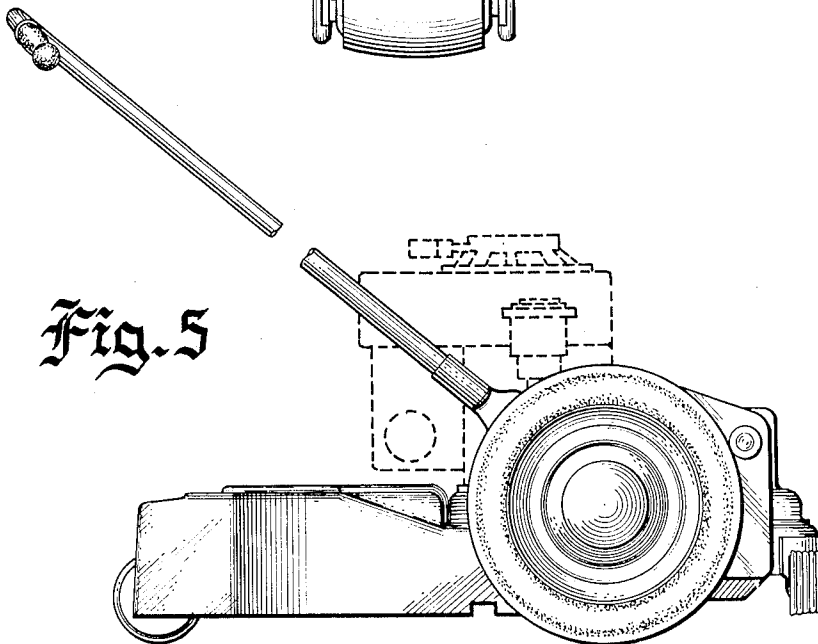

Fig. 5

Fig. 1 is a front perspective view of a lawn mower embodying my new design;

Fig. 2 is a front elevational view of the lawn mower of Fig. 1;

Fig. 3 is a rear elevational view of the lawn mower of Fig. 1 with a portion of the handle removed;

Fig. 4 is a top plan view of the lawn mower of Fig. 1, again with a portion of the handle removed; and

Fig. 5 is a side elevational view of the lawn mower of Fig. 1.

The essential features of the design reside in the portions shown in full lines.

I claim:

The ornamental design for a lawn mower, substantially as shown and described.

References Cited in the file of this patent

UNITED STATES PATENTS

D. 166,267	McMaster	Mar. 25, 1952
2,578,880	Doyle	Dec. 18, 1951
2,630,185	Adams	Mar. 3, 1953