

(19) **DANMARK**



Patent- og
Varemærkestyrelsen

(10) **DK/EP 3485010 T3**

(12) **Oversættelse af
europæisk patentskrift**

-
- (51) Int.Cl.: **C 12 N 9/22 (2006.01)** **C 11 D 3/386 (2006.01)** **C 12 N 15/52 (2006.01)**
- (45) Oversættelsen bekendtgjort den: **2024-12-02**
- (80) Dato for Den Europæiske Patentmyndigheds bekendtgørelse om meddelelse af patentet: **2024-11-06**
- (86) Europæisk ansøgning nr.: **17742981.8**
- (86) Europæisk indleveringsdag: **2017-07-12**
- (87) Den europæiske ansøgnings publiceringsdag: **2019-05-22**
- (86) International ansøgning nr.: **EP2017067571**
- (87) Internationalt publikationsnr.: **WO2018011276**
- (30) Prioritet: **2016-07-13 DK 201600420**
- (84) Designerede stater: **AL AT BE BG CH CY CZ DE DK EE ES FI FR GB GR HR HU IE IS IT LI LT LU LV MC MK MT NL NO PL PT RO RS SE SI SK SM TR**
- (73) Patenthaver: **The Procter and Gamble Company, One Procter & Gamble Plaza, Cincinnati, Ohio 45202, USA**
- (72) Opfinder: **BEIER, Lars, Krogshøjvej 36, 2880 Bagsværd, Danmark**
OESTERGAARD, Lars, Henrik, Krogshøjvej 36, 2880 Bagsværd, Danmark
JOHANSEN, Annette, Helle, Krogshøjvej 36, 2880 Bagsværd, Danmark
GORI, Klaus, Krogshøjvej 36, 2880 Bagsværd, Danmark
BLICHER, Thomas, Holberg, Krogshøjvej 36, 2880 Bagsværd, Danmark
ABEL, Gernot, Krogshøjvej 36, 2880 Bagsværd, Danmark
KROGSGAARD, Steen, Krogshøjvej 36, 2880 Bagsværd, Danmark
NIELSEN, Jens,E, Krogshøjvej 36, 2880 Bagsværd, Danmark
GIGER, Lars, Krogshøjvej 36, 2880 Bagsværd, Danmark
LANT, Neil, Joseph, 18 Netherwitton Way, Gosforth Newcastle upon Tyne NE3 5RP, Storbritannien
- (74) Fuldmægtig i Danmark: **Novagraaf Brevets, Bâtiment O2, 2 rue Sarah Bernhardt CS90017, F-92665 Asnières-sur-Seine cedex, Frankrig**
- (54) Benævnelse: **BACILLUS CIBI-DNASE-VARIANTER OG ANVENDELSER DERAFF**
- (56) Fremdragne publikationer:
WO-A1-2014/087011
WO-A1-2017/059802
R. D. LEE ET AL: "UNIPROT:A0A0P6VUS1", 20 January 2016 (2016-01-20), XP055409162, Retrieved from the Internet <URL:http://ibis.internal.epo.org/exam/dbfetch.jsp?id=UNIPROT:A0A0P6VUS1> [retrieved on 20170922]
J. H. YOON ET AL: "UNIPROT:A0A084H293", 29 October 2014 (2014-10-29), XP055409160, Retrieved from the Internet <URL:http://ibis.internal.epo.org/exam/dbfetch.jsp?id=UNIPROT:A0A084H293> [retrieved on 20170922]

DESCRIPTION

Description

Reference to a Sequence Listing

[0001] This application contains a Sequence Listing in computer readable form, which is incorporated herein by reference.

Field of the Invention

[0002] The present invention relates to detergent compositions comprising novel DNase variants exhibiting alterations relative to the parent DNase in one or more properties including: wash performance, detergent stability and/or storage stability. The variants of the invention are suitable for use in cleaning processes and detergent compositions, such as laundry compositions and dish wash compositions, including hand wash and automatic dish wash compositions. The present invention also relates to methods for producing and using the compositions of the invention.

Background of the Invention

[0003] To save energy and protect the environment the temperature is lowered for many cleaning processes. In addition, many harsh detergent components such as strong bleaches have been replaced, and short cleaning processes are becoming increasingly more popular. When the temperature is lowered, bleaches are replaced and when cleaning and wash processes are shortened, microorganisms such as bacteria have better conditions for growth. Microorganisms generally live attached to surfaces in many natural, industrial, and medical environments, encapsulated by extracellular substances including biopolymers and macromolecules. The resulting layer of slime encapsulated microorganism is termed a biofilm which often are surrounded by a matrix of extracellular polymeric substance (EPS). EPS is a polymeric conglomeration generally composed of extracellular DNA, proteins, and polysaccharides

The presence of organic matter such as biofilm and EPS may imply that the laundry items become sticky and soil may adhere to the sticky areas. When dirty laundry items are washed together with less dirty laundry items the dirt present in the wash liquor tend to adhere to the laundry (e.g. by re-deposition) in particular if the laundry is sticky as described above. As a result hereof the laundry item is more "soiled" after wash than before wash.

[0004] International patent application WO 2011/098579 (Newcastle University) and WO 2014/087011 (Novozymes A/S) relate to the use of deoxyribonuclease compounds. Database entries A0A0P6VUS1 and A0A084H293 disclose alternative DNase enzymes, in A0A0P6VUS1 derived from *Bacillus vietnamensis*. To be useful in cleaning processes such as laundry, an enzyme such as DNase need to be stable in detergent compositions and compatible with standard detergent components such as surfactants, builders, bleaches etc.

[0005] The present invention provides a detergent composition such as cleaning and/or treatment composition.

Summary of the Invention

[0006] The present invention relates to a detergent composition according to claim 1.

[0007] The present invention provides a detergent composition comprising a) a variant of a DNase parent, wherein the variant comprises one or both motifs [D/M/L][S/T]GYSR[D/N] (SEQ ID NO: 25) or ASXNRSKG (SEQ ID NO: 26), wherein the variant comprises one or more substitution(s) compared to SEQ ID NO: 1, wherein the substitution is selected from the group consisting of: T1I, T1V, T1Y, T1M, T1E, G4N, T5F, T5C, P6V, P6G, S7D, S7T, K8V, S9K, S9Q, S9V, S9L, S9F, S9P, S9R, A10D, A10M, A10I, A10Q, A10V, A10L, A10K, Q12S, Q12V, Q12E, S13D, S13Y, S13Q, S13F, S13R, S13V, S13N, S13H, S13M, S13W, S13K, S13L, S13E, Q14M, Q14R, N16S, A17C, A17V, A17E, A17T, T19K, T19L, T19S, T19I, T19V, K21E, K21M, T22P, T22A, T22V, T22D, T22R, T22K, T22M, T22E, T22H, T22L, T22W, T22F, T22C, T22I, G24Y, S25P, S27N, S27I, S27M, S27D, S27V, S27F, S27A, S27C, S27L, S27E, G28L, Y29W, S30K, S30D, S30H, S30T, D32Q, I38V, I38M, S39A, S39P, S39Y, S39H, S39E, S39N, S39M, S39D, Q40V, S42C, S42L, S42M, S42F, S42W, V49R, L51I, K52I, K52H, A55S, D56I, D56L, D56T, S57W, S57F, S57H, S57C, S57P, S57V, S57R, S57T, Y58A, Y58T, S59C, S59T, S59L, S59Q, S59V, S59K, S59R, S59M, S59I, S59H, N61D, P63A, T65L, T65I, T65V, T65R, T65K, S68V, S68I, S68W, S68Y, S68H, S68C, S68T, S68L, V76G, V76L, V76C, V76K, V76H, V76E, V76A, V76Y, V76N, V76M, V76R, V76F, T77N, T77Y, T77W, T77R, F78I, F78H, F78Y, F78C, T79G, T79R, N80K, S82L, S82E, S82K, S82R, S82H, D83C, D83F, D83L, L92T, A93G, E94N, G99S, S101D, S101A, S102M, S102L, S102V, S102A, S102K, S102T, S102R, T104P, T104A, T105V, T105I, K107L, K107C, K107R, K107H, K107S, K107M, K107E, K107A, K107D, Q109R, Q109S, A112S, S116D, S116R, S116Q, S116H, S116V, S116A, S116E, S116K, A125K, S126I, S126E, S126A, S126C, T127C, T127V, S130E, G132R, D135R, T138Q, W139R, R143E, R143K, S144Q, S144H, S144L, S144P, S144E, S144K, G145V, G145E, G145D, G145A, A147Q, A147W, A147S, G149S, K152H, K152R, S156C, S156G, S156K, S156R, S156T, S156A, T157S, Y159F, K160V, W161L, W161Y, G162Q, G162D, G162M, G162R, G162A, G162S, G162E, G162L, G162K, G162V, G162H, S164R, S164T, Q166D, S167M, S167L, S167F, S167W, S167E, S167A, S167Y, S167H, S167C, S167I, S167Q, S167V, S167T, S168V, S168E, S168D, S168L, K170S, K170L, K170F, K170R, T171D, T171E, T171A, T171C, A172G, A172S, L173T, L173A, L173V, Q174L, G175D, G175E, G175N, G175R, M176H, L177I,

N178D, N178E, N178T, N178S, N178A, S179E, S181R, S181E, S181D, S181F, S181H, S181W, S181L, S181M, S181Y, S181Q, S181G, S181A, Y182M, Y182C, Y182K, Y182G, Y182A, Y182S, Y182V, Y182D, Y182Q, Y182F, Y182L, Y182N, Y182I, Y182E, Y182T and Y182W, wherein the variant has a sequence identity to the polypeptide shown in SEQ ID NO: 1 of at least 90% and the variant has DNase activity; and b) an adjunct, preferably in an amount from 0.01 to 99.9 wt%.

[0008] Preferably, wherein the variant has a sequence identity to the polypeptide shown in SEQ ID NO: 1 of at least 96%, at least 97%, at least 98%, or at least 99%, but less than 100% sequence identity to the polypeptide shown in SEQ ID NO: 1.

[0009] Preferably the variant has at least one improved property compared to the polypeptide shown in SEQ ID NO: 1. The improved property is preferably increased stability measured as halflife improvement factor, HIF, compared to the DNase having the polypeptide shown in SEQ ID NO: 1.

[0010] The invention relates to a detergent e.g. cleaning and/or treatment composition comprising a variant as defined in claim 1; and a cleaning adjunct; and to the use of such a composition in a cleaning and/or treatment process, such as laundry or hard surface cleaning such as dish washing. Also disclosed is a method of treating a surface, preferably a fabric comprising: (i) forming an aqueous wash liquor comprising water and the detergent composition; (ii) treating the surface with the aqueous wash liquor at a temperature of 30°C or less; and (iii) rinsing the surface.

[0011] Also disclosed is a detergent composition which is a fabric treatment composition such as a fabric softener composition and methods of treating fabrics with a fabric softener composition.

The DNase variant herein may be prepared by a method comprising;

1. a) introducing into a parent DNase an alteration at one or more positions corresponding to positions selected from the group consisting of: T1I, T1V, T1Y, T1M, T1E, G4N, T5F, T5C, P6V, P6G, S7D, S7T, K8V, S9K, S9Q, S9V, S9L, S9F, S9P, S9R, A10D, A10M, A10I, A10Q, A10V, A10L, A10K, Q12S, Q12V, Q12E, S13D, S13Y, S13Q, S13F, S13R, S13V, S13N, S13H, S13M, S13W, S13K, S13L, S13E, Q14M, Q14R, N16S, A17C, A17V, A17E, A17T, T19K, T19L, T19S, T19I, T19V, K21E, K21M, T22P, T22A, T22V, T22D, T22R, T22K, T22M, T22E, T22H, T22L, T22W, T22F, T22C, T22I, G24Y, S25P, S27N, S27I, S27M, S27D, S27V, S27F, S27A, S27C, S27L, S27E, G28L, Y29W, S30K, S30D, S30H, S30T, D32Q, I38V, I38M, S39A, S39P, S39Y, S39H, S39E, S39N, S39M, S39D, Q40V, S42C, S42L, S42M, S42F, S42W, V49R, L51I, K52I, K52H, A55S, D56I, D56L, D56T, S57W, S57F, S57H, S57C, S57P, S57V, S57R, S57T, Y58A, Y58T, S59C, S59T, S59L, S59Q, S59V, S59K, S59R, S59M, S59I, S59H, N61D, P63A, T65L, T65I, T65V, T65R, T65K, S68V, S68I, S68W, S68Y, S68H, S68C, S68T, S68L, V76G, V76L, V76C, V76K, V76H, V76E, V76A, V76Y, V76N, V76M, V76R, V76F, T77N, T77Y, T77W, T77R, F78I, F78H, F78Y, F78C, T79G, T79R, N80K, S82L, S82E, S82K, S82R, S82H, D83C, D83F,

D83L, L92T, A93G, E94N, G99S, S101D, S101A, S102M, S102L, S102V, S102A, S102K, S102T, S102R, T104P, T104A, T105V, T105I, K107L, K107C, K107R, K107H, K107S, K107M, K107E, K107A, K107D, Q109R, Q109S, A112S, S116D, S116R, S116Q, S116H, S116V, S116A, S116E, S116K, A125K, S126I, S126E, S126A, S126C, T127C, T127V, S130E, G132R, D135R, T138Q, W139R, R143E, R143K, S144Q, S144H, S144L, S144P, S144E, S144K, G145V, G145E, G145D, G145A, A147Q, A147W, A147S, G149S, K152H, K152R, S156C, S156G, S156K, S156R, S156T, S156A, T157S, Y159F, K160V, W161L, W161Y, G162Q, G162D, G162M, G162R, G162A, G162S, G162E, G162L, G162K, G162V, G162H, S164R, S164T, Q166D, S167M, S167L, S167F, S167W, S167E, S167A, S167Y, S167H, S167C, S167I, S167Q, S167V, S167T, S168V, S168E, S168D, S168L, K170S, K170L, K170F, K170R, T171D, T171E, T171A, T171C, A172G, A172S, L173T, L173A, L173V, Q174L, G175D, G175E, G175N, G175R, M176H, L177I, N178D, N178E, N178T, N178S, N178A, S179E, S181R, S181E, S181D, S181F, S181H, S181W, S181L, S181M, S181Y, S181Q, S181G, S181A, Y182M, Y182C, Y182K, Y182G, Y182A, Y182S, Y182V, Y182D, Y182Q, Y182F, Y182L, Y182N, Y182I, Y182E, Y182T and Y182W, of SEQ ID NO 1, wherein the variant has DNase activity,

2. b) and recovering the variant.

The DNase variants suitable for use in the compositions of the invention may be prepared by a method comprising introducing into a parent DNase an alteration at one or more positions, wherein the alteration is a substitution and wherein the substitution is selected from the group consisting of: T1I, T1L, T1V, T1F, T1Y, T1M, T1E, G4N, T5F, T5C, P6V, P6G, S7D, S7T, K8V, S9K, S9Q, S9V, S9L, S9F, S9P, S9R, A10D, A10M, A10I, A10Q, A10T, A10V, A10L, A10K, Q12S, Q12V, Q12E, S13D, S13Y, S13T, S13Q, S13F, S13R, S13V, S13N, S13H, S13M, S13W, S13K, S13L, S13E, Q14M, Q14R, N16S, A17C, A17V, A17E, A17T, A17S, T19K, T19N, T19L, T19S, T19I, T19V, K21Q, K21E, K21M, T22P, T22A, T22V, T22D, T22R, T22K, T22M, T22E, T22H, T22L, T22W, T22F, T22C, T22S, T22I, G24Y, S25P, S25T, S27N, S27I, S27M, S27D, S27T, S27V, S27F, S27A, S27C, S27L, S27E, G28L, Y29W, S30K, S30D, S30H, S30T, D32Q, I38V, I38M, S39A, S39P, S39Y, S39H, S39E, S39N, S39M, S39D, Q40V, S42G, S42C, S42D, S42L, S42M, S42F, S42N, S42W, V49R, L51I, K52I, K52Q, K52H, A55S, D56I, D56L, D56T, S57W, S57Y, S57F, S57H, S57C, S57P, S57V, S57R, S57T, Y58A, Y58T, S59C, S59T, S59L, S59Q, S59V, S59K, S59R, S59M, S59I, S59H, N61D, P63A, T65L, T65I, T65V, T65R, T65K, S68V, S68I, S68W, S68K, S68Y, S68H, S68C, S68T, S68L, V76G, V76L, V76C, V76K, V76H, V76E, V76A, V76Y, V76N, V76M, V76R, V76I, V76F, T77N, T77Y, T77W, T77R, F78L, F78I, F78H, F78V, F78Y, F78C, T79G, T79R, N80K, N80S, S82L, S82E, S82K, S82R, S82H, D83C, D83F, D83L, L92T, A93G, E94N, G99S, S101D, S101A, S102M, S102L, S102V, S102A, S102K, S102T, S102R, T104S, T104P, T104A, T105V, T105I, K107L, K107C, K107R, K107H, K107S, K107M, K107E, K107A, K107Q, K107D, Q109K, Q109R, Q109S, A112S, S116D, S116R, S116Q, S116H, S116V, S116A, S116E, S116K, A125K, S126I, S126E, S126A, S126C, T127C, T127V, T127S, S130E, G132R, D135R, T138Q, W139R, R143E, R143K, S144Q, S144H, S144A, S144L, S144P, S144E, S144K, G145V, G145E, G145D, G145A, A147H, A147R, A147K, A147Q, A147W, A147N, A147S, G149S, K152H, K152R, S156C, S156G, S156K, S156R, S156T, S156A, T157S, Y159H, Y159F, K160R, K160V, W161L, W161Y, G162Q, G162N, G162D, G162M, G162R, G162A, G162S, G162E, G162L, G162K, G162V,

G162H, S164R, S164H, S164N, S164T, Q166D, S167M, S167L, S167F, S167W, S167E, S167A, S167Y, S167H, S167C, S167I, S167Q, S167V, S167T, S168V, S168E, S168D, S168L, K170S, K170L, K170F, K170R, T171D, T171E, T171N, T171A, T171S, T171C, A172G, A172S, L173T, L173A, L173V, Q174L, G175D, G175E, G175N, G175R, G175S, M176H, L177I, N178D, N178E, N178T, N178S, N178A, S179E, S181R, S181E, S181D, S181I, S181F, S181H, S181W, S181L, S181M, S181Y, S181Q, S181V, S181G, S181A, Y182M, Y182C, Y182K, Y182G, Y182A, Y182S, Y182V, Y182D, Y182Q, Y182F, Y182L, Y182N, Y182I, Y182E, Y182T and Y182W compared to the polypeptide shown in SEQ ID NO: 1.

[0012] The DNase parent preferably belongs to the GYS-clade and wherein the parent DNase comprises one or both motifs [D/M/L][S/T]GYSR[D/N] (SEQ ID NO: 25) or ASXNRSKG (SEQ ID NO: 26).

[0013] One aspect of the invention relates to the use of a composition according to the invention for deep cleaning of an item, wherein the item is a textile or a hard surface.

Sequences

[0014]

SEQ ID NO: 1 mature polypeptide obtained from *Bacillus cibi*

SEQ ID NO: 2 mature polypeptide obtained from *Bacillus horikoshii*

SEQ ID NO: 3 mature polypeptide obtained from *Bacillus sp-62520*

SEQ ID NO: 4 mature polypeptide obtained from *Bacillus horikoshii*

SEQ ID NO: 5 mature polypeptide obtained from *Bacillus horikoshii*

SEQ ID NO: 6 mature polypeptide obtained from *Bacillus sp-16840*

SEQ ID NO: 7 mature polypeptide obtained from *Bacillus sp-16840*

SEQ ID NO: 8 mature polypeptide obtained from *Bacillus sp-62668*

SEQ ID NO: 9 mature polypeptide obtained from *Bacillus sp-13395*

SEQ ID NO: 10 mature polypeptide obtained from *Bacillus horneckiae*

SEQ ID NO: 11 mature polypeptide obtained from *Bacillus sp-11238*

SEQ ID NO: 12 mature polypeptide obtained from *Bacillus 62451*

SEQ ID NO: 13 mature polypeptide obtained from *Bacillus sp-18318*

SEQ ID NO: 14 mature polypeptide obtained from *Bacillus idriensis*

SEQ ID NO: 15 is the mature polypeptide obtained from *Bacillus algicola*

SEQ ID NO: 16 mature polypeptide obtained from *enviromental sample J*

SEQ ID NO: 17 mature polypeptide obtained from *Bacillus vietnamensis*

SEQ ID NO: 18 mature polypeptide obtained from *Bacillus hwajinpoensis*

SEQ ID NO: 19 mature polypeptide obtained from *Paenibacillus mucilaginosus*

SEQ ID NO: 20 mature polypeptide obtained from *Bacillus indicus*

SEQ ID NO: 21 Mature polypeptide obtained from *Bacillus marisflavi*

SEQ ID NO: 22 mature polypeptide obtained from *Bacillus luciferensis*

SEQ ID NO: 23 mature polypeptide obtained from *Bacillus marisflavi*

SEQ ID NO: 24 mature polypeptide obtained from *Bacillus sp. SA2-6*

SEQ ID NO: 25 motif [D/M/L][S/T]GYSR[D/N]

SEQ ID NO: 26 motif ASXNRSKG

Definitions

[0015] The term "adjunct" means any liquid, solid or gaseous material selected for the particular type of detergent composition desired and the form of the product (e.g., liquid, granule, powder, bar, paste, spray, tablet, gel, or foam composition), which materials are also preferably compatible with the DNase variant enzyme used in the composition. In some aspects, granular compositions are in "compact" form, while in other aspects, the liquid compositions are in a "concentrated" form.

[0016] "Biofilm" may be produced by any group of microorganisms in which cells stick to each other on a surface, such as a textile, dishware or hard surface. These adherent cells are frequently embedded within a self-produced matrix of extracellular polymeric substance (EPS). Biofilm EPS is a polymeric conglomeration generally composed of extracellular DNA, proteins, and polysaccharides. Biofilms may form on living or non-living surfaces. The microbial cells growing in a biofilm are physiologically distinct from planktonic cells of the same organism, which, by contrast, are singlecells that may float or swim in a liquid medium. Bacteria living in a biofilm usually have significantly different properties from free-floating bacteria of the same species, as the dense and protected environment of the film allows them to cooperate and interact in various ways. One benefit of this environment is increased resistance to detergents and antibiotics, as the dense extracellular matrix and the outer layer of cells protect the interior of the community. On laundry biofilm producing bacteria can be found among the following

species: *Acinetobacter* sp., *Aeromicrobium* sp., *Brevundimonas* sp., *Microbacterium* sp., *Micrococcus luteus*, *Pseudomonas* sp., *Staphylococcus epidermidis*, and *Stenotrophomonas* sp.

[0017] The term "cDNA" means a DNA molecule that can be prepared by reverse transcription from a mature, spliced, mRNA molecule obtained from a prokaryotic or eukaryotic cell. A cDNA lacks intron sequences that may be present in the corresponding genomic DNA. The initial, primary RNA transcript is a precursor to mRNA that is processed through a series of steps, including splicing, before appearing as mature spliced mRNA.

[0018] The term "clade" means a group of polypeptides clustered together based on homologous features traced to a common ancestor. Polypeptide clades can be visualized as phylogenetic trees and a clade is a group of polypeptides that consists of a common ancestor and all its lineal descendants. Polypeptides forming a group e.g. a clade as shown in a phylogenetic tree may often share common properties and are more closely related than other polypeptides not in the clade.

[0019] The term "coding sequence" means a polynucleotide, which directly specifies the amino acid sequence of its polypeptide product. The boundaries of the coding sequence are generally determined by an open reading frame, which usually begins with the ATG start codon or alternative start codons such as GTG and TTG and ends with a stop codon such as TAA, TAG, and TGA. The coding sequence may be a DNA, cDNA, synthetic, or recombinant polynucleotide.

[0020] The term "control sequences" means all components necessary for the expression of a polynucleotide encoding a variant of the present invention. Each control sequence may be native or foreign to the polynucleotide encoding the variant or native or foreign to each other. Such control sequences include, but are not limited to, a leader, polyadenylation sequence, propeptide sequence, promoter, signal peptide sequence, and transcription terminator. At a minimum, the control sequences include a promoter, and transcriptional and translational stop signals. The control sequences may be provided with linkers for introducing specific restriction sites facilitating ligation of the control sequences with the coding region of the polynucleotide encoding a variant.

[0021] By the term "deep cleaning" is meant reduction or removal of components of biofilm, EPS or parts hereof, such as proteins, DNA, polysaccharides, soil or other components present in e.g. the biofilm or EPS.

[0022] The term "detergent composition", includes unless otherwise indicated, granular or powderform all-purpose or heavy-duty washing agents, especially cleaning detergents; liquid, gel or pasteform all-purpose washing agents, especially the so-called heavy-duty liquid (HDL) types; liquid finefabric detergents; hand dishwashing agents or light duty dishwashing agents, especially those of the high-foaming type; machine dishwashing agents, including the various tablet, granular, liquid and rinse-aid types for household and institutional use; liquid cleaning

and disinfecting agents, including antibacterial hand-wash types, cleaning bars, soap bars, mouthwashes, denture cleaners, car or carpet shampoos, bathroom cleaners; hair shampoos and hair-rinses; shower gels, foam baths; metal cleaners; as well as cleaning auxiliaries such as bleach additives and "stain-stick" or pre-treat types. The terms "detergent composition" and "detergent formulation" are used in reference to mixtures which are intended for use in a wash medium for the cleaning of soiled objects. In some aspects, the term is used in reference to laundering fabrics and/or garments (e.g., "laundry detergents"). In alternative aspects, the term refers to other detergents, such as those used to clean dishes, cutlery, etc. (e.g., "dishwashing detergents"). It is not intended that the present invention be limited to any particular detergent formulation or composition. The term "detergent composition" is not intended to be limited to compositions that contain surfactants. It is intended that in addition to the variants according to the invention, the term encompasses detergents that may contain, e.g., surfactants, builders, chelators or chelating agents, bleach system or bleach components, polymers, fabric conditioners, foam boosters, suds suppressors, dyes, perfume, tarnish inhibitors, optical brighteners, bactericides, fungicides, soil suspending agents, anti-corrosion agents, enzyme inhibitors or stabilizers, enzyme activators, transferase(s), hydrolytic enzymes, oxido reductases, bluing agents and fluorescent dyes, antioxidants, and solubilizers. Detergent compositions may also be used in a fabric treatment step, for example a they may provide fabric freshening, fabric softening and/or colour-rejuvenation step.

[0023] The term "DNase", "DNase variants" or "DNase parent" means a polypeptide with DNase activity that catalyzes the hydrolytic cleavage of phosphodiester linkages in DNA, thus degrading DNA. DNases belong to the esterases (EC-number 3.1), a subgroup of the hydrolases. The DNases are classified EC 3.1.21.X, where X=1, 2, 3, 4, 5, 6, 7, 8 or 9. The term "DNase" and the expression "a polypeptide with DNase activity" may be used interchangeably throughout the application. For purposes of the present invention, DNase activity is determined according to the procedure described in the Assay I or Assay II. In some aspects, the DNase variants of the present invention have improved DNase activity compared to the parent DNase. In some aspects, the DNase variants of the present invention have at least 100%, e.g., at least 110%, at least 120%, at least 130%, at least 140%, at least 150%, at least 160%, at least 170%, at least 180%, at least 190%, or at least 200% DNase activity compared to the polypeptide shown in SEQ ID NO: 1.

[0024] The term "effective amount of enzyme" refers to the quantity of enzyme necessary to achieve the enzymatic activity required in the specific application, e.g., in a defined detergent composition. Such effective amounts are readily ascertained by one of ordinary skill in the art and are based on many factors, such as the particular enzyme used, the cleaning application, the specific composition of the detergent composition, and whether a liquid or dry (e.g., granular, bar) composition is required, and the like. The term "effective amount" of a DNase variant refers to the quantity of DNase variant described hereinbefore that achieves a desired level of enzymatic activity, e.g., in a defined detergent composition.

[0025] The term "expression" includes any step involved in the production of the variant including, but not limited to, transcription, post-transcriptional modification, translation, post-

translational modification, and secretion.

[0026] The term "expression vector" means a linear or circular DNA molecule that comprises a polynucleotide encoding a variant and is operably linked to additional nucleotides that provide for its expression.

[0027] The term "fabric" encompasses any textile material. Thus, it is intended that the term encompass garments, as well as fabrics, yarns, fibers, non-woven materials, natural materials, synthetic materials, and any other textile material.

[0028] The term "high detergent concentration" system includes detergents wherein greater than about 2000 ppm of detergent components is present in the wash water. European detergents are generally considered to be high detergent concentration systems.

[0029] The term "host cell" means any cell type that is susceptible to transformation, transfection, transduction, and the like with a nucleic acid construct or expression vector comprising a polynucleotide of the present invention. The term "host cell" encompasses any progeny of a parent cell that is not identical to the parent cell due to mutations that occur during replication.

[0030] The term "improved property" means a characteristic associated with a variant that is improved compared to the parent and/or compared to a DNase with SEQ ID NO: 1, or compared to a DNase having the identical amino acid sequence of said variant but not having the alterations at one or more of said specified positions. Such improved properties include, but are not limited to, stability, such as detergent stability, wash performance e.g. deep cleaning effect and the deep-cleaning effect may include but is not limited to de-gluing effect.

[0031] The term "improved DNase activity" is defined herein as an altered DNase activity e.g. by increased catalysis of hydrolytic cleavage of phosphodiester linkages in the DNA the DNase variant displaying an alteration of the activity relative (or compared) to the activity of the parent DNase, such as compared to a DNase with SEQ ID NO: 1.

[0032] The term "low detergent concentration" system includes detergents where less than about 800 ppm of detergent components is present in the wash water. Asian, e.g., Japanese detergents are typically considered low detergent concentration systems.

[0033] The term "improved wash performance" includes but is not limited to the term "deep cleaning effect". Improved performance e.g. deep cleaning performance of a DNase variant according to the invention is measured compared to the DNase parent e.g. the DNase shown in SEQ ID NO: 1. The improved performance e.g. deep cleaning performance may be expressed as a Remission value of the stained swatches. After washing and rinsing the swatches are spread out flat and allowed to air dry at room temperature overnight. All washed swatches are evaluated the day after the wash. Light reflectance evaluations of the swatches are done using a Macbeth Color Eye 7000 reflectance spectrophotometer with very small

aperture. The measurements are made without UV in the incident light and remission at 460 nm was extracted. Positive response indicate that soil has been removed including soiled adhered to the fabric due to e.g. biofilm sticky layer.

[0034] The term "isolated polynucleotide" means a polynucleotide that is modified by the hand of man. In some aspects, the isolated polynucleotide is at least 1% pure, e.g., at least 5% pure, at least 10% pure, at least 20% pure, at least 40% pure, at least 60% pure, at least 80% pure, at least 90% pure, and at least 95% pure, as determined by agarose electrophoresis. The polynucleotides may be of genomic, cDNA, RNA, semisynthetic, synthetic origin, or any combinations thereof.

[0035] The term "laundering" relates to both household laundering and industrial laundering and means the process of treating textiles with a solution containing a cleaning or detergent composition of the present invention. The laundering process can for example be carried out using e.g. a household or an industrial washing machine or can be carried out by hand.

[0036] The term "mature polypeptide" means a polypeptide in its final form following translation and any post-translational modifications, such as N-terminal processing, C-terminal truncation, glycosylation, phosphorylation, etc. In some aspects, the mature polypeptide is amino acids 1 to 182 of SEQ ID NO: 1. The N-terminals of the mature polypeptide used according to the present invention were experimentally confirmed based on EDMAN N-terminal sequencing data and Intact MS data. It is known in the art that a host cell may produce a mixture of two or more different mature polypeptides (i.e., with a different C-terminal and/or N-terminal amino acid) expressed by the same polynucleotide.

[0037] The term "mature polypeptide coding sequence" means a polynucleotide that encodes a mature polypeptide having DNase activity.

[0038] The term "medium detergent concentration" system includes detergents wherein between about 800 ppm and about 2000 ppm of detergent components is present in the wash water. North American detergents are generally considered to be medium detergent concentration systems.

[0039] The term "nucleic acid construct" means a nucleic acid molecule, either single- or doublestranded, which is isolated from a naturally occurring gene or is modified to contain segments of nucleic acids in a manner that would not otherwise exist in nature or which is synthetic. The term nucleic acid construct is synonymous with the term "expression cassette" when the nucleic acid construct contains the control sequences required for expression of a coding sequence of the present invention.

[0040] The term "non-fabric detergent compositions" include non-textile surface detergent compositions, including but not limited to compositions for hard surface cleaning, such as dishwashing detergent compositions including manual dish wash compositions, oral detergent compositions, denture detergent compositions, and personal cleansing compositions.

[0041] The term "operably linked" means a configuration in which a control sequence is placed at an appropriate position relative to the coding sequence of a polynucleotide such that the control sequence directs the expression of the coding sequence.

[0042] The term "parent" DNase, DNase parent or precursor DNase may be used interchangeably. In context of the present invention "parent DNase" is to be understood as a DNase into which at least one alteration is made in the amino acid sequence to produce a DNase variant having an amino acid sequence which is less than 100 % identical to the DNase sequence into which the alteration was made i.e. the parent DNase. Thus, the parent is a DNase having identical amino acid sequence compared to the variant but not having the alterations at one or more of the specified positions. It will be understood, that in the present context the expression "having identical amino acid sequence" relates to 100 % sequence identity. In a particular aspect the DNase parent is a DNase having at least 60%, at least 61%, at least 62%, at least 63%, at least 64%, at least 65%, at least 66%, at least 67%, at least 68%, at least 69%, at least 70%, at least 72%, at least 73%, at least 74%, at least 75%, at least 80%, at least 81%, at least 82%, at least 83%, at least 84%, at least 85%, at least 90%, at least 91%, at least 92%, at least 93%, at least 94%, at least 95%, at least 96%, at least 97%, at least 98%, at least 99%, e. g. at least 99.1 %, at least 99.2%, at least 99.3%, at least 99.4%, at least 99.5%, at least 99.6 or 100% identity to a polypeptide shown in SEQ ID NO: 1.

[0043] The term "relevant washing conditions" is used herein to indicate the conditions, particularly washing temperature, time, washing mechanics, detergent concentration, type of detergent and water hardness, actually used in households in a detergent market segment.

[0044] The term "stability" includes storage stability and stability during use, e.g. during a wash process and reflects the stability of the DNase variant according to the invention as a function of time e.g. how much activity is retained when the DNase variant is kept in solution in particular in a detergent solution. The stability is influenced by many factors e.g. pH, temperature, detergent composition e.g. amount of builder, surfactants etc. The DNase stability may be measured as described in example 2. The term "improved stability" or "increased stability" is defined herein as a variant DNase displaying an increased stability in solutions, relative to the stability of the parent DNase and/or relative to SEQ ID NO: 1. "Improved stability" and "increased stability" includes detergent stability. The term "detergent stability" or "improved detergent stability may be improved stability of the DNase activity compared to the DNase parent. The DNase stability is measured as described in example 2.

[0045] The term "substantially pure variant" means a preparation that contains at most 10%, at most 8%, at most 6%, at most 5%, at most 4%, at most 3%, at most 2%, at most 1%, and at most 0.5% by weight of other polypeptide material with which it is natively or recombinantly associated. Preferably, the variant is at least 92% pure, e.g., at least 94% pure, at least 95% pure, at least 96% pure, at least 97% pure, at least 98% pure, at least 99%, at least 99.5% pure, and 100% pure by weight of the total polypeptide material present in the preparation. The variants of the present invention are preferably in a substantially pure form. This can be

accomplished, for example, by preparing the variant by well-known recombinant methods or by classical purification methods.

[0046] The term "textile" refers to woven fabrics, as well as staple fibers and filaments suitable for conversion to or use as yarns, woven, knit, and non-woven fabrics. The term encompasses yarns made from natural, as well as synthetic (e.g., manufactured) fibers. The term, "textile materials" is a general term for fibers, yarn intermediates, yarn, fabrics, and products made from fabrics (e.g., garments and other articles).

[0047] The term "transcription promoter" is used for a promoter which is a region of DNA that facilitates the transcription of a particular gene. Transcription promoters are typically located near the genes they regulate, on the same strand and upstream (towards the 5' region of the sense strand).

[0048] The term "transcription terminator" is used for a section of the genetic sequence that marks the end of gene or operon on genomic DNA for transcription.

[0049] The term "variant" means a polypeptide having DNase activity and which comprises a substitution at one or more positions. A substitution means replacement of the amino acid occupying a position with a different amino acid, a deletion means removal of an amino acid occupying a position and an insertion means adding amino acids e.g. 1 to 10 amino acids, preferably 1-3 amino acids adjacent to an amino acid occupying a position. The variants of the present invention have at least 20%, e.g., at least 40%, at least 50%, at least 60%, at least 70%, at least 80%, at least 90%, at least 95%, or at least 100% of the DNase activity of the mature polypeptide shown in SEQ ID NO: 1. The term "DNase variant" means a DNase having DNase activity and comprising an alteration, i.e., a substitution, insertion, and/or deletion at one or more (or one or several) positions compared to the parent DNase e.g. compared to SEQ ID NO: 1.

[0050] The term "water hardness" or "degree of hardness" or "dH" or "°dH" as used herein refers to German degrees of hardness. One degree is defined as 10 milligrams of calcium oxide per liter of water.

[0051] The term "wild-type DNase" means a DNase expressed by a naturally occurring organism, such as a fungal, bacterium, archaea, yeast, plant or animal found in nature.

Conventions for Designation of Variants

[0052] For purposes of the present invention, the polypeptide disclosed in SEQ ID NO: 1 is used to determine the corresponding amino acid residue in another DNase. The amino acid sequence of another DNase is aligned with the polypeptide disclosed in SEQ ID NO: 1, and based on the alignment, the amino acid position number corresponding to any amino acid residue in the polypeptide disclosed in SEQ ID NO: 1 is determined using e.g. the Needleman-

Wunsch algorithm (Needleman and Wunsch, 1970, *J. Mol. Biol.* 48: 443-453) as implemented in the Needle program of the EMBOSS package (EMBOSS: The European Molecular Biology Open Software Suite, Rice et al., 2000, *Trends Genet.* 16: 276-277), preferably version 5.0.0 or later. The parameters used are gap open penalty of 10, gap extension penalty of 0.5, and the EBLOSUM62 (EMBOSS version of BLOSUM62) substitution matrix.

[0053] Identification of the corresponding amino acid residue in another DNase can be determined by an alignment of multiple polypeptide sequences using several computer programs including, but not limited to, MUSCLE (multiple sequence comparison by log-expectation; version 3.5 or later; Edgar, 2004, *Nucleic Acids Research* 32: 1792-1797), MAFFT (version 6.857 or later; Katoh and Kuma, 2002, *Nucleic Acids Research* 30: 3059-3066; Katoh et al., 2005, *Nucleic Acids Research* 33: 511-518; Katoh and Toh, 2007, *Bioinformatics* 23: 372-374; Katoh et al., 2009, *Methods in Molecular Biology* 537: 39-64; Katoh and Toh, 2010, *Bioinformatics* 26: 1899-1900), and EMBOSS EMMA employing ClustalW (1.83 or later; Thompson et al., 1994, *Nucleic Acids Research* 22: 4673-4680), using their respective default parameters.

[0054] When the another enzyme has diverged from the polypeptide of SEQ ID NO: 1 such that traditional sequence-based comparison fails to detect their relationship (Lindahl and Elofsson, 2000, *J. Mol. Biol.* 295: 613-615), other pairwise sequence comparison algorithms can be used. Greater sensitivity in sequence-based searching can be attained using search programs that utilize probabilistic representations of polypeptide families (profiles) to search databases. For example, the PSI-BLAST program generates profiles through an iterative database search process and is capable of detecting remote homologs (Atschul et al., 1997, *Nucleic Acids Res.* 25: 3389-3402). Even greater sensitivity can be achieved if the family or superfamily for the polypeptide has one or more representatives in the protein structure databases. Programs such as GenTHREADER (Jones, 1999, *J. Mol. Biol.* 287: 797-815; McGuffin and Jones, 2003, *Bioinformatics* 19: 874-881) utilize information from a variety of sources (PSI-BLAST, secondary structure prediction, structural alignment profiles, and solvation potentials) as input to a neural network that predicts the structural fold for a query sequence. Similarly, the method of Gough et al., 2000, *J. Mol. Biol.* 313: 903-919, can be used to align a sequence of unknown structure with the superfamily models present in the SCOP database. These alignments can in turn be used to generate homology models for the polypeptide, and such models can be assessed for accuracy using a variety of tools developed for that purpose.

[0055] For proteins of known structure, several tools and resources are available for retrieving and generating structural alignments. For example, the SCOP super families of proteins have been structurally aligned, and those alignments are accessible and downloadable. Two or more protein structures can be aligned using a variety of algorithms such as the distance alignment matrix (Holm and Sander, 1998, *Proteins* 33: 88-96) or combinatorial extension (Shindyalov and Bourne, 1998, *Protein Engineering* 11: 739-747), and implementation of these algorithms can additionally be utilized to query structure databases with a structure of interest in order to discover possible structural homologs (e.g., Holm and Park, 2000, *Bioinformatics*

16: 566-567).

[0056] In describing the variants of the present invention, the nomenclature described below is adapted for ease of reference. The accepted IUPAC single letter or three letters amino acid abbreviations are employed. Amino acid positions are indicated with #₁, #₂, etc.

[0057] Substitutions: For an amino acid substitution, the following nomenclature is used: Original amino acid, position, substituted amino acid. Accordingly, the substitution of valine at position #₁ with alanine is designated as "Val#₁,Ala" or "V#₁,A". Multiple mutations are separated by addition marks ("+") or by commas (,), e.g., "Val#₁,Ala + Pro#₂Gly" or V#₁A, P#₂G, representing substitutions at positions #₁ and #₂ of valine (V) and proline (P) with alanine (A) and glycine (G), respectively. If more than one amino acid may be substituted in a given position these are listed in brackets, such as [X] or {X}. Thus, if both Trp and Lys may be substituted instead of the amino acid occupying at position #, this is indicated as X#₁ {W, K}, X#₁ [W, K] or X#₁ [W/K], where the X indicate the amino acid residue present at the position of the parent DNase e.g. such as a DNase shown in SEQ ID NO: 1 or a DNase having at least 60% identity hereto. In some cases the variants may be represented as #₁ {W, K} or X#₂P indicating that the amino acids to be substituted vary depending on the parent. For convenience, as SEQ ID NO: 1 is used for numbering the substitutions, the amino acid in the corresponding position in SEQ ID NO: 1 is indicated, e.g. T1A. However, it will be clear to the skilled artisan that a DNase variant comprising T1A is not limited to parent DNases having Threonine at a position corresponding to position 1 of SEQ ID NO: 1. In a parent DNase having e.g. asparagine in position 1, the skilled person would translate the mutation specified as T1A to N1A. In the event the parent DNase has alanine in position 1, the skilled person would recognize that the parent DNase is not changed at this position. The same applies for deletions and insertions described below.

[0058] Deletions: For an amino acid deletion, the following nomenclature is used: Original amino acid, position, *. Accordingly, the deletion of valine at position #₁ is designated as "Val#₁*" or "V#₁*". Multiple deletions are separated by addition marks ("+") or commas, e.g., "Val#₁* + Pro#₂*" or "V#₁*, P#₂*".

[0059] Insertions: The insertion of an additional amino acid residue such as e.g. a lysine after Val#₁, may be indicated by: Val#₁VallLys or V#₁VK. Alternatively insertion of an additional amino acid residue such as lysine after V#₁ may be indicated by: *#₁aK. When more than one amino acid residue is inserted, such as e.g. a Lys, and Gly after #₁ this may be indicated as: Val#₁VallLysGly or V#₁VKKG. In such cases, the inserted amino acid residue(s) may also be numbered by the addition of lower case letters to the position number of the amino acid residue preceding the inserted amino acid residue(s), in this example: *#₁aK *#₁bG.

[0060] Multiple alterations: Variants comprising multiple alterations are separated by addition marks ("+") or by commas (,), e.g., "Val#₁Trp+Pro#₂Gly" or "V#₁W, P#₂G" representing a

substitution of valine and proline at positions #₁ and #₂ with tryptophan and glycine, respectively as described above.

[0061] Different alterations: Where different alterations can be introduced at a position, the different alterations may be separated by a comma, e.g., "Val#₁Trp, Lys" or V#,W, K representing a substitution of valine at position #₁ with tryptophan or lysine. Thus, "Val#₁Trp, Lys + Pro#₂Asp" designates the following variants: "Val#₁Trp+Pro#₂Asp", "Val#₁Lys+Pro#₂Asp" or V#₁W, K + P#₂D.

Specific for nomenclature of clades

[0062] For purposes of the present invention, the nomenclature [IV] or [I/V] means that the amino acid at this position may be isoleucine (Ile, I) or valine (Val, V). Likewise, the nomenclature [LVI] and [L/V/I] means that the amino acid at this position may be a leucine (Leu, L), valine (Val, V) or isoleucine (Ile, I), and so forth for other combinations as described herein. Unless otherwise limited further, the amino acid X is defined such that it may be any of the 20 natural amino acids.

Detailed Description of the Invention

[0063] The present invention provides detergent compositions comprising novel DNases preferably obtained from *Bacillus*, in particular, *Bacillus cibi*, ie. the parent DNase is derived from *bacillus* genus. The DNases suitable for use in the invention comprise at least 90% sequence identity to a polypeptide with SEQ ID NO: 1 and comprise an alteration of at least one amino acid position compared to the DNase with SEQ ID NO: 1. A DNase variant suitable for use in the invention may comprise an amino acid sequence comprising at least one substitution of an amino acid made at a position equivalent to a position in SEQ ID NO: 1. The DNase variant may preferably comprise an amino acid sequence comprising at least one deletion of an amino acid made at a position equivalent to a position in SEQ ID NO: 1. The DNase variant may preferably comprise an amino acid sequence comprising at least one insertion of an amino acid made at a position equivalent to a position in SEQ ID NO: 1. The DNase variants suitable for use in the present invention have at least one improved property compared to the parent DNase or compared to SEQ ID NO: 1. Properties include but are not limited to: stability such as; stability in detergents, storage stability, in wash stability and thermo stability, wash performance in particular deep-cleaning performance, increased expression level and malodor reduction.

DNase variants

[0064] DNase variants suitable for use in the compositions of the invention are preferably variants of SEQ ID NO: 1 or variants of a DNase having at least 90 % identity hereto and to methods for production of a DNase variant of SEQ ID NO: 1 or a DNase having at least 90 % identity hereto.

[0065] Suitable DNase variants may comprise an alteration at one or more positions selected from the list consisting of 1, 4, 5, 6, 7, 8, 9, 10, 12, 13, 14, 16, 17, 19, 21, 22, 24, 25, 27, 28, 29, 30, 32, 38, 39, 40, 42, 49, 51, 52, 55, 56, 57, 58, 59, 61, 63, 65, 68, 76, 77, 78, 79, 80, 82, 83, 92, 93, 94, 99, 101, 102, 104, 105, 107, 109, 112, 116, 125, 126, 127, 130, 132, 135, 138, 139, 143, 144, 145, 147, 149, 152, 156, 157, 159, 160, 161, 162, 164, 166, 167, 168, 170, 171, 172, 173, 174, 175, 176, 177, 178, 179, 181 and 182, wherein each position corresponds to the position of the polypeptide of SEQ ID NO: 1, wherein the variant has DNase activity and wherein the variant has at least one improved property compared to the DNase having the amino acid sequence shown in in SEQ ID NO: 1.

[0066] The variant may have sequence identity at least 60%, at least 65%, at least 70%, at least 75%, at least 80%, at least 85%, at least 90%, at least 95%, such as at least 96%, at least 97%, at least 98%, or at least 99%, but less than 100%, to the amino acid sequence of the mature parent DNase.

[0067] In some aspects the variant has at least 90%, at least 95%, such as at least 96%, at least 97%, at least 98%, or at least 99%, but less than 100%, sequence identity to the polypeptide shown in in SEQ ID NO: 1.

[0068] The variant may comprise an alteration compared to SEQ ID NO: 1 in at least one position selected from the positions: 1, 4, 5, 6, 7, 8, 9, 10, 12, 13, 14, 16, 17, 19, 21, 22, 24, 25, 27, 28, 29, 30, 32, 38, 39, 40, 42, 49, 51, 52, 55, 56, 57, 58, 59, 61, 63, 65, 68, 76, 77, 78, 79, 80, 82, 83, 92, 93, 94, 99, 101, 102, 104, 105, 107, 109, 112, 116, 125, 126, 127, 130, 132, 135, 138, 139, 143, 144, 145, 147, 149, 152, 156, 157, 159, 160, 161, 162, 164, 166, 167, 168, 170, 171, 172, 173, 174, 175, 176, 177, 178, 179, 181 and 182 corresponding to the positions of SEQ ID NO: 1, wherein the variant has an amino acid sequence which is at least 90% or at least 95% identical to SEQ ID NO: 1, wherein the variant has DNase activity and wherein the variant has at least one improved property compared to the DNase of SEQ ID NO 1.

[0069] The variant may comprise an alteration compared to the polypeptide shown in SEQ ID NO: 1 at one or more positions corresponding to positions 1, 4, 5, 6, 7, 8, 9, 10, 12, 13, 14, 16, 17, 19, 21, 22, 24, 25, 27, 28, 29, 30, 32, 38, 39, 40, 42, 49, 51, 52, 55, 56, 57, 58, 59, 61, 63, 65, 68, 76, 77, 78, 79, 80, 82, 83, 92, 93, 94, 99, 101, 102, 104, 105, 107, 109, 112, 116, 125, 126, 127, 130, 132, 135, 138, 139, 143, 144, 145, 147, 149, 152, 156, 157, 159, 160, 161, 162, 164, 166, 167, 168, 170, 171, 172, 173, 174, 175, 176, 177, 178, 179, 181 and 182 of SEQ ID NO: 1, wherein the variant has a sequence identity to the entire length of the polypeptide shown in SEQ ID NO: 1 of at least 90% and wherein the variant has DNase activity.

[0070] Preferably the DNase variant has improved performance wherein the improved performance is increased stability e.g. improved detergent stability, improved in wash stability, improved storage stability and/or improved thermo stability.

[0071] The DNase variant may comprise one or more substitution(s) (compared to SEQ ID NO: 1), wherein the substitution(s) is/are selected from the group consisting of: T1E, T1L, T1V, T1F, T1Y, T1M, T1E, G4N, T5F, T5C, P6V, P6G, S7D, S7T, K8V, S9K, S9Q, S9V, S9L, S9F, S9P, S9R, A10D, A10M, A10I, A10Q, A10T, A10V, A10L, A10K, Q12S, Q12V, Q12E, S13D, S13Y, S13T, S13Q, S13F, S13R, S13V, S13N, S13H, S13M, S13W, S13K, S13L, S13E, Q14M, Q14R, N16S, A17C, A17V, A17E, A17T, A17S, T19K, T19N, T19L, T19S, T19I, T19V, K21Q, K21E, K21M, T22P, T22A, T22V, T22D, T22R, T22K, T22M, T22E, T22H, T22L, T22W, T22F, T22C, T22S, T22I, G24Y, S25P, S25T, S27N, S27I, S27M, S27D, S27T, S27V, S27F, S27A, S27C, S27L, S27E, G28L, Y29W, S30K, S30D, S30H, S30T, D32Q, I38V, I38M, S39A, S39P, S39Y, S39H, S39E, S39N, S39M, S39D, Q40V, S42G, S42C, S42D, S42L, S42M, S42F, S42N, S42W, V49R, L51I, K52I, K52Q, K52H, A55S, D56I, D56L, D56T, S57W, S57Y, S57F, S57H, S57C, S57P, S57V, S57R, S57T, Y58A, Y58T, S59C, S59T, S59L, S59Q, S59V, S59K, S59R, S59M, S59I, S59H, N61D, P63A, T65L, T65I, T65V, T65R, T65K, S68V, S68I, S68W, S68K, S68Y, S68H, S68C, S68T, S68L, V76G, V76L, V76C, V76K, V76H, V76E, V76A, V76Y, V76N, V76M, V76R, V76I, V76F, T77N, T77Y, T77W, T77R, F78L, F78I, F78H, F78V, F78Y, F78C, T79G, T79R, N80K, N80S, S82L, S82E, S82K, S82R, S82H, D83C, D83F, D83L, L92T, A93G, E94N, G99S, S101D, S101A, S102M, S102L, S102V, S102A, S102K, S102T, S102R, T104S, T104P, T104A, T105V, T105I, K107L, K107C, K107R, K107H, K107S, K107M, K107E, K107A, K107Q, K107D, Q109K, Q109R, Q109S, A112S, S116D, S116R, S116Q, S116H, S116V, S116A, S116E, S116K, A125K, S126I, S126E, S126A, S126C, T127C, T127V, T127S, S130E, G132R, D135R, T138Q, W139R, R143E, R143K, S144Q, S144H, S144A, S144L, S144P, S144E, S144K, G145V, G145E, G145D, G145A, A147H, A147R, A147K, A147Q, A147W, A147N, A147S, G149S, K152H, K152R, S156C, S156G, S156K, S156R, S156T, S156A, T157S, Y159H, Y159F, K160R, K160V, W161L, W161Y, G162Q, G162N, G162D, G162M, G162R, G162A, G162S, G162E, G162L, G162K, G162V, G162H, S164R, S164H, S164N, S164T, Q166D, S167M, S167L, S167F, S167W, S167E, S167A, S167Y, S167H, S167C, S167I, S167Q, S167V, S167T, S168V, S168E, S168D, S168L, K170S, K170L, K170F, K170R, T171D, T171E, T171N, T171A, T171S, T171C, A172G, A172S, L173T, L173A, L173V, Q174L, G175D, G175E, G175N, G175R, G175S, M176H, L177I, N178D, N178E, N178T, N178S, N178A, S179E, S181R, S181E, S181D, S181I, S181F, S181H, S181W, S181L, S181M, S181Y, S181Q, S181V, S181G, S181A, Y182M, Y182C, Y182K, Y182G, Y182A, Y182S, Y182V, Y182D, Y182Q, Y182F, Y182L, Y182N, Y182I, Y182E, Y182T and Y182W, wherein the variant has DNase activity and wherein each position corresponds to the position of the polypeptide shown in in SEQ ID NO: 1 (numbering according to SEQ ID NO: 1).

[0072] In an even more preferred aspect, the alteration is a substitution and the DNase variant comprises one or more substitution(s) (compared to SEQ ID NO: 1), wherein the substitution(s) is/are selected from the group consisting of: T1I, T1V, T1Y, T1M, T1E, G4N, T5F, T5C, P6V, P6G, S7D, S7T, K8V, S9K, S9Q, S9V, S9L, S9F, S9P, S9R, A10D, A10M, A10I, A10Q, A10V, A10L, A10K, Q12S, Q12V, Q12E, S13D, S13Y, S13Q, S13F, S13R, S13V, S13N, S13H, S13M,

S13W, S13K, S13L, S13E, Q14M, Q14R, N16S, A17C, A17V, A17E, A17T, T19K, T19L, T19S, T19I, T19V, K21E, K21M, T22P, T22A, T22V, T22D, T22R, T22K, T22M, T22E, T22H, T22L, T22W, T22F, T22C, T22I, G24Y, S25P, S27N, S27I, S27M, S27D, S27V, S27F, S27A, S27C, S27L, S27E, G28L, Y29W, S30K, S30D, S30H, S30T, D32Q, I38V, I38M, S39A, S39P, S39Y, S39H, S39E, S39N, S39M, S39D, Q40V, S42C, S42L, S42M, S42F, S42W, V49R, L51I, K52I, K52H, A55S, D56I, D56L, D56T, S57W, S57F, S57H, S57C, S57P, S57V, S57R, S57T, Y58A, Y58T, S59C, S59T, S59L, S59Q, S59V, S59K, S59R, S59M, S59I, S59H, N61D, P63A, T65L, T65I, T65V, T65R, T65K, S68V, S68I, S68W, S68Y, S68H, S68C, S68T, S68L, V76G, V76L, V76C, V76K, V76H, V76E, V76A, V76Y, V76N, V76M, V76R, V76F, T77N, T77Y, T77W, T77R, F78I, F78H, F78Y, F78C, T79G, T79R, N80K, S82L, S82E, S82K, S82R, S82H, D83C, D83F, D83L, L92T, A93G, E94N, G99S, S101D, S101A, S102M, S102L, S102V, S102A, S102K, S102T, S102R, T104P, T104A, T105V, T105I, K107L, K107C, K107R, K107H, K107S, K107M, K107E, K107A, K107D, Q109R, Q109S, A112S, S116D, S116R, S116Q, S116H, S116V, S116A, S116E, S116K, A125K, S126I, S126E, S126A, S126C, T127C, T127V, S130E, G132R, D135R, T138Q, W139R, R143E, R143K, S144Q, S144H, S144L, S144P, S144E, S144K, G145V, G145E, G145D, G145A, A147Q, A147W, A147S, G149S, K152H, K152R, S156C, S156G, S156K, S156R, S156T, S156A, T157S, Y159F, K160V, W161L, W161Y, G162Q, G162D, G162M, G162R, G162A, G162S, G162E, G162L, G162K, G162V, G162H, S164R, S164T, Q166D, S167M, S167L, S167F, S167W, S167E, S167A, S167Y, S167H, S167C, S167I, S167Q, S167V, S167T, S168V, S168E, S168D, S168L, K170S, K170L, K170F, K170R, T171D, T171E, T171A, T171C, A172G, A172S, L173T, L173A, L173V, Q174L, G175D, G175E, G175N, G175R, M176H, L177I, N178D, N178E, N178T, N178S, N178A, S179E, S181R, S181E, S181D, S181F, S181H, S181W, S181L, S181M, S181Y, S181Q, S181G, S181A, Y182M, Y182C, Y182K, Y182G, Y182A, Y182S, Y182V, Y182D, Y182Q, Y182F, Y182L, Y182N, Y182I, Y182E, Y182T and Y182W, wherein the variant has DNase activity and wherein each position corresponds to the position of the polypeptide shown in SEQ ID NO: 1 (numbering according to SEQ ID NO: 1).

[0073] It may be preferred to have the number of substitutions in the suitable variants to be 1-20, e.g., 1-10 and 1-5, such as 1, 2, 3, 4, 5, 6, 7, 8, 9 or 10 substitutions.

[0074] In some preferred aspects, aDNase variant suitable for use in the invention may comprise one or more substitution(s) (compared to SEQ ID NO: 1) wherein the substitution(s) is/are selected from the group consisting of: T1I, T1L, T1V, T1F, T1Y, T1M, T1E, G4N, T5F, T5C, P6V, P6G, S7D, S7T, K8V, S9K, S9Q, S9V, S9L, S9F, S9P, S9R, A10D, A10M, A10I, A10Q, A10T, A10V, A10L, A10K, Q12S, Q12V, Q12E, S13D, S13Y, S13T, S13Q, S13F, S13R, S13V, S13N, S13H, S13M, S13W, S13K, S13L, S13E, Q14M, Q14R, N16S, A17C, A17V, A17E, A17T, A17S, T19K, T19N, T19L, T19S, T19I, T19V, K21Q, K21E, K21M, T22P, T22A, T22V, T22D, T22R, T22K, T22M, T22E, T22H, T22L, T22W, T22F, T22C, T22S, T22I, G24Y, S25P, S25T, S27N, S27I, S27M, S27D, S27T, S27V, S27F, S27A, S27C, S27L, S27E, G28L, Y29W, S30K, S30D, S30H, S30T, D32Q, I38V, I38M, S39A, S39P, S39Y, S39H, S39E, S39N, S39M, S39D, Q40V, S42G, S42C, S42D, S42L, S42M, S42F, S42N, S42W, V49R, L51I, K52I, K52Q, K52H, A55S, D56I, D56L, D56T, S57W, S57Y, S57F, S57H, S57C, S57P, S57V, S57R, S57T, Y58A, Y58T, S59C, S59T, S59L, S59Q, S59V, S59K, S59R, S59M, S59I, S59H, N61D, P63A,

T65L, T65I, T65V, T65R, T65K, S68V, S68I, S68W, S68K, S68Y, S68H, S68C, S68T, S68L, V76G, V76L, V76C, V76K, V76H, V76E, V76A, V76Y, V76N, V76M, V76R, V76I, V76F, T77N, T77Y, T77W, T77R, F78L, F78I, F78H, F78V, F78Y, F78C, T79G, T79R, N80K, N80S, S82L, S82E, S82K, S82R, S82H, D83C, D83F, D83L, L92T, A93G, E94N, G99S, S101D, S101A, S102M, S102L, S102V, S102A, S102K, S102T, S102R, T104S, T104P, T104A, T105V, T105I, K107L, K107C, K107R, K107H, K107S, K107M, K107E, K107A, K107Q, K107D, Q109K, Q109R, Q109S, A112S, S116D, S116R, S116Q, S116H, S116V, S116A, S116E, S116K, A125K, S126I, S126E, S126A, S126C, T127C, T127V, T127S, S130E, G132R, D135R, T138Q, W139R, R143E, R143K, S144Q, S144H, S144A, S144L, S144P, S144E, S144K, G145V, G145E, G145D, G145A, A147H, A147R, A147K, A147Q, A147W, A147N, A147S, G149S, K152H, K152R, S156C, S156G, S156K, S156R, S156T, S156A, T157S, Y159H, Y159F, K160R, K160V, W161L, W161Y, G162Q, G162N, G162D, G162M, G162R, G162A, G162S, G162E, G162L, G162K, G162V, G162H, S164R, S164H, S164N, S164T, Q166D, S167M, S167L, S167F, S167W, S167E, S167A, S167Y, S167H, S167C, S167I, S167Q, S167V, S167T, S168V, S168E, S168D, S168L, K170S, K170L, K170F, K170R, T171D, T171E, T171N, T171A, T171S, T171C, A172G, A172S, L173T, L173A, L173V, Q174L, G175D, G175E, G175N, G175R, G175S, M176H, L177I, N178D, N178E, N178T, N178S, N178A, S179E, S181R, S181E, S181D, S181I, S181F, S181H, S181W, S181L, S181M, S181Y, S181Q, S181V, S181G, S181A, Y182M, Y182C, Y182K, Y182G, Y182A, Y182S, Y182V, Y182D, Y182Q, Y182F, Y182L, Y182N, Y182I, Y182E, Y182T and Y182W, wherein the variant has DNase activity, wherein the variant has at least 90%, at least 95%, such as at least 96%, at least 97%, at least 98%, or at least 99%, but less than 100% sequence identity to the polypeptide shown in in SEQ ID NO: 1 and wherein each position corresponds to the position of the polypeptide shown in in SEQ ID NO: 1 (numbering according to SEQ ID NO: 1).

[0075] Suitable DNase variants may have at least 90% sequence identity to SEQ ID NO: 1 wherein when the variant has at least one improved property compared to a DNase comprising the amino acid sequence shown in in SEQ ID NO: 1 when tested in a relevant assay. The DNase variants preferably have an improvement factor above 1 when the DNase variants are tested for a property of interest in a relevant assay, wherein the property of the reference DNase is given a value of 1. Preferably the property is stability, such as storage stability in detergent and/or wash performance, such as deep cleaning performance.

[0076] In some aspects, the variants according to the invention have one or more improved property relative to the parent DNases measured as an Half-life Improvement Factor (HI F) that is greater than 1.0, wherein the improved property is stability such as stability in detergent.

[0077] The half-life improvement factor (HIF) for the variants may be calculated as $T_{1/2\text{variant}}/T_{1/2\text{reference}}$. Improved variants were identified as variants having a half-life improvement factor HIF larger than 1.0 compared to the reference sequence.

[0078] Some suitable variants have an Half-life Improvement Factor (HIF) which is at least 1.05, 1.1; 1.15, 1.2; 1.3; 1.4; 1.5; 1.6; 1.7; 1.8; 1.9; 2.0; 2.1; 2.2; 2.3; 2.4; 2.5; 2.6; 2.7, 2.8; 2.9; 3.0, 3.1; 3.2; 3.3; 3.4; 3.5, 3.6, 3.7, 3.8, 3.9; 4.0, 4.1; 4.2; 4.3; 4.4; 4.5, 4.6, 4.7, 4.8, 4.9, 5.0,

5.1; 5.2; 5.3; 5.4; 5.5, 5.6, 5.7, 5.8, 5.9; 3.0, 6.1; 6.2; 6.3; 6.4; 6.5, 6.6, 6.7, 6.8, 6.9; 7.0, 7.1; 7.2; 7.3; 7.4; 7.5, 7.6, 7.7, 7.8, 7.9; 8.0, 8.1; 8.2; 8.3; 8.4; 8.5, 8.6, 8.7, 8.8, 8.9; 9.0, 9.1; 9.2; 9.3; 9.4; 9.5, 9.6, 9.7, 9.8, 9.9; 10.0, 10.1; 10.2; 10.3; 10.4; 10.5, 10.6, 10.7, 10.8, 10.9; 12, 15, 16, 20, 25 or 30.

[0079] Amino acid positions within a protein that are useful for making variants are those positions wherein at least one alterations leads to a variant exhibiting an improved characteristic as compared to the unchanged protein i.e. parent i.e. HIF>1.0. The improved characteristic may be determined using the assay I or II or as described in example 2.

[0080] Preferably the DNase variants have improved DNase activity compared to a reference DNase e.g. a DNase comprising the polypeptide shown in in SEQ ID NO: 1, wherein the activity is tested in Assay I or Assay II described in Assays and Examples below.

[0081] The activity improvement factor (AIF) is calculated as the activity of the variants (slope at reference conditions) divided by the activity of the reference. Variants with an improved AIF > 1.0 was identified as having improved activity compared to the corresponding reference.

[0082] Preferably, the DNase variants have improved stability in detergent compared to a reference DNase e.g. a DNase comprising the polypeptide shown in in SEQ ID NO: 1, wherein stability is tested as described in example 2.

[0083] Preferably, the DNase variants have improved deep cleaning performance compared to a reference DNase, e.g. a DNase comprising the polypeptide shown in in SEQ ID NO: 1.

[0084] A suitable DNase variant may comprise one or more substitution(s) (compared to SEQ ID NO: 1) wherein the substitution(s) is/are selected from the group consisting of: T1I, T1L, T1V, T1F, T1Y, T1M, T1E, G4N, T5F, T5C, P6V, P6G, S7D, S7T, K8V, S9K, S9Q, S9V, S9L, S9F, S9P, S9R, A10D, A10M, A10I, A10Q, A10T, A10V, A10L, A10K, Q12S, Q12V, Q12E, S13D, S13Y, S13T, S13Q, S13F, S13R, S13V, S13N, S13H, S13M, S13W, S13K, S13L, S13E, Q14M, Q14R, N16S, A17C, A17V, A17E, A17T, A17S, T19K, T19N, T19L, T19S, T19I, T19V, K21Q, K21E, K21M, T22P, T22A, T22V, T22D, T22R, T22K, T22M, T22E, T22H, T22L, T22W, T22F, T22C, T22S, T22I, G24Y, S25P, S25T, S27N, S27I, S27M, S27D, S27T, S27V, S27F, S27A, S27C, S27L, S27E, G28L, Y29W, S30K, S30D, S30H, S30T, D32Q, I38V, I38M, S39A, S39P, S39Y, S39H, S39E, S39N, S39M, S39D, Q40V, S42G, S42C, S42D, S42L, S42M, S42F, S42N, S42W, V49R, L51I, K52I, K52Q, K52H, A55S, D56I, D56L, D56T, S57W, S57Y, S57F, S57H, S57C, S57P, S57V, S57R, S57T, Y58A, Y58T, S59C, S59T, S59L, S59Q, S59V, S59K, S59R, S59M, S59I, S59H, N61D, P63A, T65L, T65I, T65V, T65R, T65K, S68V, S68I, S68W, S68K, S68Y, S68H, S68C, S68T, S68L, V76G, V76L, V76C, V76K, V76H, V76E, V76A, V76Y, V76N, V76M, V76R, V76I, V76F, T77N, T77Y, T77W, T77R, F78L, F78I, F78H, F78V, F78Y, F78C, T79G, T79R, N80K, N80S, S82L, S82E, S82K, S82R, S82H, D83C, D83F, D83L, L92T, A93G, E94N, G99S, S101D, S101A, S102M, S102L, S102V, S102A, S102K, S102T, S102R, T104S, T104P, T104A, T105V, T105I, K107L, K107C, K107R, K107H, K107S, K107M, K107E, K107A, K107Q, K107D, Q109K, Q109R, Q109S, A112S, S116D, S116R, S116Q, S116H,

S116V, S116A, S116E, S116K, A125K, S126I, S126E, S126A, S126C, T127C, T127V, T127S, S130E, G132R, D135R, T138Q, W139R, R143E, R143K, S144Q, S144H, S144A, S144L, S144P, S144E, S144K, G145V, G145E, G145D, G145A, A147H, A147R, A147K, A147Q, A147W, A147N, A147S, G149S, K152H, K152R, S156C, S156G, S156K, S156R, S156T, S156A, T157S, Y159H, Y159F, K160R, K160V, W161L, W161Y, G162Q, G162N, G162D, G162M, G162R, G162A, G162S, G162E, G162L, G162K, G162V, G162H, S164R, S164H, S164N, S164T, Q166D, S167M, S167L, S167F, S167W, S167E, S167A, S167Y, S167H, S167C, S167I, S167Q, S167V, S167T, S168V, S168E, S168D, S168L, K170S, K170L, K170F, K170R, T171D, T171E, T171N, T171A, T171S, T171C, A172G, A172S, L173T, L173A, L173V, Q174L, G175D, G175E, G175N, G175R, G175S, M176H, L177I, N178D, N178E, N178T, N178S, N178A, S179E, S181R, S181E, S181D, S181I, S181F, S181H, S181W, S181L, S181M, S181Y, S181Q, S181V, S181G, S181A, Y182M, Y182C, Y182K, Y182G, Y182A, Y182S, Y182V, Y182D, Y182Q, Y182F, Y182L, Y182N, Y182I, Y182E, Y182T and Y182W, wherein the variant has at least 90%, at least 95%, such as at least 96%, at least 97%, at least 98%, or at least 99%, but less than 100%, sequence identity to the polypeptide shown in SEQ ID NO: 1, wherein each position corresponds to the position of the polypeptide shown in SEQ ID NO: 1 (numbering according to SEQ ID NO: 1) and wherein the variant has at least one improved property compared to the parent DNase e.g. a DNase comprising the polypeptide having the amino acid sequence shown in SEQ ID NO: 1, optionally the improved property is one or more of the following; improved DNase activity, wherein the activity is tested in Assay I or Assay II, improved stability, wherein stability is tested as described in example 2 and/or improved deep cleaning performance.

[0085] In some aspects, the DNase variant has an improved stability, measured as Halflife Improvement Factor, HIF, compared to the parent or compared to the DNase having the polypeptide shown in SEQ ID NO: 1.

[0086] Some preferred DNase variants comprise one or more substitution(s) (compared to SEQ ID NO: 1) wherein the substitution(s) is/are selected from the group consisting of: T1I, T1L, T1V, T1F, T1Y, T1M, T1E, G4N, T5F, T5C, P6V, P6G, S7D, S7T, K8V, S9K, S9Q, S9V, S9L, S9F, S9P, S9R, A10D, A10M, A10I, A10Q, A10T, A10V, A10L, A10K, Q12S, Q12V, Q12E, S13D, S13Y, S13T, S13Q, S13F, S13R, S13V, S13N, S13H, S13M, S13W, S13K, S13L, S13E, Q14M, Q14R, N16S, A17C, A17V, A17E, A17T, A17S, T19K, T19N, T19L, T19S, T19I, T19V, K21Q, K21E, K21M, T22P, T22A, T22V, T22D, T22R, T22K, T22M, T22E, T22H, T22L, T22W, T22F, T22C, T22S, T22I, G24Y, S25P, S25T, S27N, S27I, S27M, S27D, S27T, S27V, S27F, S27A, S27C, S27L, S27E, G28L, Y29W, S30K, S30D, S30H, S30T, D32Q, I38V, I38M, S39A, S39P, S39Y, S39H, S39E, S39N, S39M, S39D, Q40V, S42G, S42C, S42D, S42L, S42M, S42F, S42N, S42W, V49R, L51I, K52I, K52Q, K52H, A55S, D56I, D56L, D56T, S57W, S57Y, S57F, S57H, S57C, S57P, S57V, S57R, S57T, Y58A, Y58T, S59C, S59T, S59L, S59Q, S59V, S59K, S59R, S59M, S59I, S59H, N61D, P63A, T65L, T65I, T65V, T65R, T65K, S68V, S68I, S68W, S68K, S68Y, S68H, S68C, S68T, S68L, V76G, V76L, V76C, V76K, V76H, V76E, V76A, V76Y, V76N, V76M, V76R, V76I, V76F, T77N, T77Y, T77W, T77R, F78L, F78I, F78H, F78V, F78Y, F78C, T79G, T79R, N80K, N80S, S82L, S82E, S82K, S82R, S82H, D83C, D83F, D83L, L92T, A93G, E94N, G99S, S101D, S101A, S102M, S102L, S102V, S102A, S102K, S102T, S102R,

T104S, T104P, T104A, T105V, T105I, K107L, K107C, K107R, K107H, K107S, K107M, K107E, K107A, K107Q, K107D, Q109K, Q109R, Q109S, A112S, S116D, S116R, S116Q, S116H, S116V, S116A, S116E, S116K, A125K, S126I, S126E, S126A, S126C, T127C, T127V, T127S, S130E, G132R, D135R, T138Q, W139R, R143E, R143K, S144Q, S144H, S144A, S144L, S144P, S144E, S144K, G145V, G145E, G145D, G145A, A147H, A147R, A147K, A147Q, A147W, A147N, A147S, G149S, K152H, K152R, S156C, S156G, S156K, S156R, S156T, S156A, T157S, Y159H, Y159F, K160R, K160V, W161L, W161Y, G162Q, G162N, G162D, G162M, G162R, G162A, G162S, G162E, G162L, G162K, G162V, G162H, S164R, S164H, S164N, S164T, Q166D, S167M, S167L, S167F, S167W, S167E, S167A, S167Y, S167H, S167C, S167I, S167Q, S167V, S167T, S168V, S168E, S168D, S168L, K170S, K170L, K170F, K170R, T171D, T171E, T171N, T171A, T171S, T171C, A172G, A172S, L173T, L173A, L173V, Q174L, G175D, G175E, G175N, G175R, G175S, M176H, L177I, N178D, N178E, N178T, N178S, N178A, S179E, S181R, S181E, S181D, S181I, S181F, S181H, S181W, S181L, S181M, S181Y, S181Q, S181V, S181G, S181A, Y182M, Y182C, Y182K, Y182G, Y182A, Y182S, Y182V, Y182D, Y182Q, Y182F, Y182L, Y182N, Y182I, Y182E, Y182T and Y182W, wherein each substitution provides a DNase variant having an increase in stability measured as half-life improvement factor, HIF, of at least 1.05, such as 1.08, such as 1.1, such as 1.15, such as 1.2, such as 1.25, such as 1.3, such as 1.4, such as 1.5, such as 1.6, such as 1.7, such as 1.8, such as 1.9, such as 2, such as 3, such as 4, such as 5 or such as at least 10 compared to the parent DNase e.g. a DNase comprising the polypeptide having the amino acid sequence shown in SEQ ID NO: 1, wherein the variant has at least 90%, at least 95%, such as at least 96%, at least 97%, at least 98%, or at least 99%, but less than 100% sequence identity to the polypeptide shown in SEQ ID NO: 1, wherein each position corresponds to the position of the polypeptide shown in SEQ ID NO: 1 (numbering according to SEQ ID NO: 1).

[0087] Some preferred DNase variants comprise one or more substitution(s) (compared to SEQ ID NO: 1) wherein the substitution(s) is/are selected from the group consisting of: T1I, T1L, T1V, T1F, T1Y, T1M, T1E, G4N, P6V, S7D, K8V, S9K, S9Q, S9V, A10D, A10M, A10I, Q12S, Q12V, Q12E, S13D, S13Y, S13T, S13Q, S13F, S13R, S13V, S13N, S13H, Q14M, A17C, A17V, A17E, A17T, A17S, T19K, T19N, T19L, T19S, K21Q, K21E, T22P, T22A, T22V, T22D, T22R, T22K, T22M, T22E, T22H, T22L, T22W, T22F, T22C, T22S, T22I, G24Y, S25P, S25T, S27N, S27I, S27M, S27D, S27T, S27V, S27F, S27A, S30K, S30D, S30H, S30T, D32Q, I38V, S39A, S39P, S39Y, S39H, S39E, Q40V, S42G, S42C, S42D, S42L, S42M, S42F, S42N, V49R, L51I, K52I, K52Q, A55S, D56I, D56L, D56T, S57W, S57Y, S57F, S57H, S57C, S57P, S57V, S57R, S57T, Y58A, Y58T, S59C, S59T, S59L, S59Q, S59V, S59K, S59R, S59M, S59I, P63A, T65L, T65I, T65V, S68V, S68I, S68W, S68K, S68Y, S68H, S68C, S68T, V76G, V76L, V76C, V76K, V76H, V76E, V76A, V76Y, V76N, V76M, V76R, V76I, V76F, T77N, T77Y, T77W, T77R, F78L, F78I, F78H, F78V, T79G, T79R, N80K, N80S, S82L, S82E, S82K, S82R, D83C, D83F, L92T, A93G, G99S, S101D, S102M, S102L, S102V, S102A, S102K, T104S, T104P, T105V, T105I, K107L, K107C, K107R, K107H, K107S, K107M, K107E, K107A, K107Q, K107D, Q109K, Q109R, A112S, S116D, S116R, S116Q, S116H, S116V, S116A, S116E, A125K, S126I, S126E, S126A, S126C, T127C, T127V, T127S, S130E, G132R, W139R, R143E, R143K, S144Q, S144H, S144A, S144L, S144P, S144E, G145V, G145E, A147H, A147R, A147K, A147Q, A147W, A147N, A147S, G149S, K152H, K152R, S156C, S156G, S156K, S156R, T157S,

Y159H, K160R, W161L, G162Q, G162N, G162D, G162M, G162R, G162A, G162S, G162E, G162L, G162K, S164R, S164H, S164N, Q166D, S167M, S167L, S167F, S167W, S167E, S167A, S167Y, S167H, S167C, S167I, S167Q, S168V, S168E, S168D, S168L, K170S, K170L, T171D, T171E, T171N, T171A, T171S, T171C, A172G, L173T, L173A, L173V, Q174L, G175D, G175E, G175N, G175R, G175S, L177I, N178D, N178E, N178T, N178S, N178A, S179E, S181R, S181E, S181D, S181I, S181F, S181H, S181W, S181L, S181M, S181Y, S181Q, S181V, S181G, Y182M, Y182C, Y182K, Y182G, Y182A, Y182S, Y182V, Y182D and Y182Q, wherein each substitution provides a DNase variant having an increase in stability measured as half-life improvement factor, HIF, of at least 1.1, wherein the variant has at least 90%, at least 95%, such as at least 96%, at least 97%, at least 98%, or at least 99%, but less than 100% sequence identity to the polypeptide shown in in SEQ ID NO: 1, wherein each position corresponds to the position of the polypeptide shown in in SEQ ID NO: 1 (numbering according to SEQ ID NO: 1).

[0088] Some preferred DNase variants comprise one or more substitution(s) (compared to SEQ ID NO: 1) wherein the substitution(s) is/are selected from the group consisting of: T1I, T1L, T1V, T1F, P6V, S7D, K8V, S9K, A10D, Q12S, Q12V, S13D, S13Y, S13T, S13Q, S13F, S13R, Q14M, A17C, A17V, A17E, A17T, T19K, T19N, T19L, K21Q, K21E, T22P, T22A, T22V, T22D, T22R, T22K, T22M, T22E, T22H, T22L, T22W, T22F, T22C, T22S, T22I, G24Y, S25P, S25T, S27N, S27I, S27M, S30K, S30D, D32Q, I38V, S39A, S39P, S39Y, Q40V, S42G, S42C, S42D, S42L, V49R, K52I, K52Q, A55S, D56I, D56L, S57W, S57Y, S57F, S57H, S57C, S57P, S57V, S57R, Y58A, Y58T, S59C, S59T, S59L, S59Q, S59V, S59K, S59R, P63A, T65L, S68V, S68I, S68W, V76G, V76L, V76C, V76K, V76H, V76E, V76A, V76Y, V76N, V76M, V76R, T77N, T77Y, T77W, T77R, F78L, F78I, T79G, T79R, N80K, S82L, S82E, D83C, A93G, S101D, S102M, T105V, T105I, K107L, K107C, K107R, K107H, K107S, K107M, K107E, K107A, Q109K, Q109R, A112S, S116D, S116R, S116Q, A125K, S126I, S126E, T127C, T127V, T127S, S130E, G132R, W139R, R143E, R143K, S144Q, S144H, S144A, S144L, S144P, G145V, G145E, A147H, A147R, A147K, A147Q, A147W, A147N, A147S, G149S, K152H, S156C, T157S, Y159H, W161L, G162Q, G162N, G162D, G162M, S164R, S164H, Q166D, S167M, S167L, S167F, S167W, S167E, S167A, S167Y, S167H, S168V, S168E, S168D, K170S, K170L, T171D, T171E, T171N, A172G, L173T, L173A, Q174L, G175D, G175E, G175N, L177I, N178D, N178E, N178T, N178S, N178A, S181R, S181E, S181D, S181I, S181F, Y182M, Y182C, Y182K, Y182G and Y182A, wherein each substitution provides a DNase variant having an increase in stability measured as half-life improvement factor, HIF, of at least 1.15, wherein the variant has at least 60%, at least 65%, at least 70%, at least 75%, at least 80%, at least 85%, at least 90%, at least 95%, such as at least 96%, at least 97%, at least 98%, or at least 99%, but less than 100% sequence identity to the polypeptide shown in in SEQ ID NO: 1, wherein each position corresponds to the position of the polypeptide shown in in SEQ ID NO: 1 (numbering according to SEQ ID NO: 1).

[0089] Some preferred DNase variants comprise one or more substitution(s) (compared to SEQ ID NO 1) wherein the substitution(s) is/are selected from the group consisting of: T1I, T1L, T1V, T1F, P6V, K8V, A10D, Q12S, Q12V, S13D, S13Y, S13T, S13Q, A17C, A17V, T19K, K21Q, K21E, T22P, T22A, T22V, T22D, T22R, T22K, T22M, T22E, T22H, T22L, T22W, T22F, T22C, T22S, T22I, G24Y, S25P, S25T, S27N, S30K, D32Q, I38V, S39A, S39P, S39Y, Q40V, S42G,

S42C, K52I, K52Q, A55S, D56I, S57W, S57Y, S57F, S57H, S57C, S57P, S57V, Y58A, S59C, S59T, S59L, S59Q, S59V, S59K, P63A, T65L, S68V, S68I, S68W, V76G, V76L, V76C, V76K, V76H, V76E, V76A, V76Y, V76N, T77N, T77Y, F78L, F78I, T79G, T79R, N80K, A93G, S101D, S102M, T105V, T105I, K107L, K107C, K107R, K107H, Q109K, Q109R, A112S, S116D, S116R, S126I, S126E, T127C, T127V, T127S, S130E, G132R, R143E, R143K, S144Q, S144H, S144A, G145V, A147H, A147R, A147K, A147Q, A147W, A147N, K152H, S156C, G162Q, G162N, G162D, S164R, Q166D, S167M, S167L, S167F, S167W, S167E, S167A, S168V, S168E, S168D, K170S, K170L, T171D, T171E, A172G, L173T, L173A, Q174L, G175D, G175E, G175N, L177I, N178D, N178E, N178T, S181R, S181E, Y182M, Y182C and Y182K, wherein each substitution provides a DNase variant having an increase in stability measured as half-life improvement factor, HIF, of at least 1.2, wherein the variant has at least 60%, at least 65%, at least 70%, at least 75%, at least 80%, at least 85%, at least 90%, at least 95%, such as at least 96%, at least 97%, at least 98%, or at least 99%, but less than 100% sequence identity to the polypeptide shown in in SEQ ID NO: 1, wherein each position corresponds to the position of the polypeptide shown in in SEQ ID NO: 1 (numbering according to SEQ ID NO: 1).

[0090] Some preferred DNase variants comprise one or more substitution(s) (compared to SEQ ID NO: 1) wherein the substitution(s) is/are selected from the group consisting of: T1I, T1L, T1V, Q12S, Q12V, A17C, T22P, T22A, T22V, T22D, Q40V, K52I, K52Q, A55S, D56I, S57W, S57Y, S57F, S57H, S57C, S57P, S68V, V76G, V76L, V76C, T77N, F78L, A93G, T105V, K107L, Q109K, A112S, S126I, G132R, G145V, A147H, A147R, A147K, A147Q, S156C, G162Q, Q166D, S167M, S168V, K170S, T171D, L173T, L173A, G175D, G175E and L177I, wherein each substitution provides a DNase variant having an increase in stability measured as half-life improvement factor, HIF, of at least 1.5, wherein the variant has at least 60%, at least 65%, at least 70%, at least 75%, at least 80%, at least 85%, at least 90%, at least 95%, such as at least 96%, at least 97%, at least 98%, or at least 99%, but less than 100% sequence identity to the polypeptide shown in in SEQ ID NO: 1, wherein each position corresponds to the position of the polypeptide shown in in SEQ ID NO: 1 (numbering according to SEQ ID NO: 1).

[0091] Some preferred DNase variants comprise one or more substitution(s) (compared to SEQ ID NO 1) wherein the substitution(s) is/are selected from the group consisting of: T1I, T1L, Q12S, Q12V, A17C, T22P, Q40V, K52I, S57W, S57Y, S57F, V76G, Q109K, A112S, A147H, A147R, A147K, K170S, T171D and G175D, wherein each substitution provides a DNase variant having an increase in stability measured as half-life improvement factor, HIF, of at least 2.0, wherein the variant has at least 60%, at least 65%, at least 70%, at least 75%, at least 80%, at least 85%, at least 90%, at least 95%, such as at least 96%, at least 97%, at least 98%, or at least 99%, but less than 100% sequence identity to the polypeptide shown in in SEQ ID NO: 1, wherein each position corresponds to the position of the polypeptide shown in in SEQ ID NO: 1 (numbering according to SEQ ID NO 1).

[0092] Some particular preferred DNase variants comprise one or more substitution(s) (compared to SEQ ID NO: 1) wherein the substitution(s) is/are selected from the group consisting of: T1I, T1L, T1V, T22P, S25P, S57Y, S57W, S57F, S59V, S68V, V76L, T77Y, F78L, A93G, Q109R, S116D, T127V, S144P, A147H, A147R, G162Q, Q166D, S167L, S167F, G175D,

G175N and N178D, wherein each substitution provides a DNase variant with at least one improved property compared to the polypeptide shown in SEQ ID NO 1, wherein the variant has at least 60%, at least 65%, at least 70%, at least 75%, at least 80%, at least 85%, at least 90%, at least 95%, such as at least 96%, at least 97%, at least 98%, or at least 99%, but less than 100% sequence identity to the polypeptide shown in in SEQ ID NO: 1 and wherein each position corresponds to the position of the polypeptide shown in in SEQ ID NO: 1 (numbering according to SEQ ID NO: 1).

[0093] Preferably, the variant has improved (increased) specific activity compared to the parent enzyme.

[0094] Preferably, the variant has improved (increased) stability under storage conditions compared to the parent enzyme.

[0095] Preferably, the variant has improved (increased) thermostability compared to the parent enzyme.

[0096] The DNase variants have at least one improved property compared to the parent DNase, such as a DNase having the amino acid sequence shown in SEQ ID NO: 1. Each of these mutations provides at least one improved property, such as improved stability, when introduced in SEQ ID NO: 1 or polypeptides having at least 60% sequence identity hereto. It will be clear to the skilled artisan that each of these mutations provides an improved effect thus 2, 3, 4 etc. of the above substitutions may increase this effect. Thus some aspects relate to DNase variants comprising at least two, three, four, five, six, seven, eight of the substitutions selected from the group consisting of T1I, T1L, T1V, T1F, T1Y, T1M, T1E, G4N, T5F, T5C, P6V, P6G, S7D, S7T, K8V, S9K, S9Q, S9V, S9L, S9F, S9P, S9R, A10D, A10M, A10I, A10Q, A10T, A10V, A10L, A10K, Q12S, Q12V, Q12E, S13D, S13Y, S13T, S13Q, S13F, S13R, S13V, S13N, S13H, S13M, S13W, S13K, S13L, S13E, Q14M, Q14R, N16S, A17C, A17V, A17E, A17T, A17S, T19K, T19N, T19L, T19S, T19I, T19V, K21Q, K21E, K21M, T22P, T22A, T22V, T22D, T22R, T22K, T22M, T22E, T22H, T22L, T22W, T22F, T22C, T22S, T22I, G24Y, S25P, S25T, S27N, S27I, S27M, S27D, S27T, S27V, S27F, S27A, S27C, S27L, S27E, G28L, Y29W, S30K, S30D, S30H, S30T, D32Q, I38V, I38M, S39A, S39P, S39Y, S39H, S39E, S39N, S39M, S39D, Q40V, S42G, S42C, S42D, S42L, S42M, S42F, S42N, S42W, V49R, L51I, K52I, K52Q, K52H, A55S, D56I, D56L, D56T, S57W, S57Y, S57F, S57H, S57C, S57P, S57V, S57R, S57T, Y58A, Y58T, S59C, S59T, S59L, S59Q, S59V, S59K, S59R, S59M, S59I, S59H, N61D, P63A, T65L, T65I, T65V, T65R, T65K, S68V, S68I, S68W, S68K, S68Y, S68H, S68C, S68T, S68L, V76G, V76L, V76C, V76K, V76H, V76E, V76A, V76Y, V76N, V76M, V76R, V76I, V76F, T77N, T77Y, T77W, T77R, F78L, F78I, F78H, F78V, F78Y, F78C, T79G, T79R, N80K, N80S, S82L, S82E, S82K, S82R, S82H, D83C, D83F, D83L, L92T, A93G, E94N, G99S, S101D, S101A, S102M, S102L, S102V, S102A, S102K, S102T, S102R, T104S, T104P, T104A, T105V, T105I, K107L, K107C, K107R, K107H, K107S, K107M, K107E, K107A, K107Q, K107D, Q109K, Q109R, Q109S, A112S, S116D, S116R, S116Q, S116H, S116V, S116A, S116E, S116K, A125K, S126I, S126E, S126A, S126C, T127C, T127V, T127S, S130E, G132R, D135R, T138Q, W139R, R143E, R143K, S144Q, S144H, S144A, S144L, S144P, S144E, S144K, G145V, G145E,

G145D, G145A, A147H, A147R, A147K, A147Q, A147W, A147N, A147S, G149S, K152H, K152R, S156C, S156G, S156K, S156R, S156T, S156A, T157S, Y159H, Y159F, K160R, K160V, W161L, W161Y, G162Q, G162N, G162D, G162M, G162R, G162A, G162S, G162E, G162L, G162K, G162V, G162H, S164R, S164H, S164N, S164T, Q166D, S167M, S167L, S167F, S167W, S167E, S167A, S167Y, S167H, S167C, S167I, S167Q, S167V, S167T, S168V, S168E, S168D, S168L, K170S, K170L, K170F, K170R, T171D, T171E, T171N, T171A, T171S, T171C, A172G, A172S, L173T, L173A, L173V, Q174L, G175D, G175E, G175N, G175R, G175S, M176H, L177I, N178D, N178E, N178T, N178S, N178A, S179E, S181R, S181E, S181D, S181I, S181F, S181H, S181W, S181L, S181M, S181Y, S181Q, S181V, S181G, S181A, Y182M, Y182C, Y182K, Y182G, Y182A, Y182S, Y182V, Y182D, Y182Q, Y182F, Y182L, Y182N, Y182I, Y182E, Y182T and Y182W (numbering according to SEQ ID NO: 1).

[0097] Preferred substitutions include one or more of the following mutations; T1I, T1V, T1Y, T1M, T1E, G4N, T5F, T5C, P6V, P6G, S7D, S7T, K8V, S9K, S9Q, S9V, S9L, S9F, S9P, S9R, A10D, A10M, A10I, A10Q, A10V, A10L, A10K, Q12S, Q12V, Q12E, S13D, S13Y, S13Q, S13F, S13R, S13V, S13N, S13H, S13M, S13W, S13K, S13L, S13E, Q14M, Q14R, N16S, A17C, A17V, A17E, A17T, T19K, T19L, T19S, T19I, T19V, K21E, K21M, T22P, T22A, T22V, T22D, T22R, T22K, T22M, T22E, T22H, T22L, T22W, T22F, T22C, T22I, G24Y, S25P, S27N, S27I, S27M, S27D, S27V, S27F, S27A, S27C, S27L, S27E, G28L, Y29W, S30K, S30D, S30H, S30T, D32Q, I38V, I38M, S39A, S39P, S39Y, S39H, S39E, S39N, S39M, S39D, Q40V, S42C, S42L, S42M, S42F, S42W, V49R, L51I, K52I, K52H, A55S, D56I, D56L, D56T, S57W, S57F, S57H, S57C, S57P, S57V, S57R, S57T, Y58A, Y58T, S59C, S59T, S59L, S59Q, S59V, S59K, S59R, S59M, S59I, S59H, N61D, P63A, T65L, T65I, T65V, T65R, T65K, S68V, S68I, S68W, S68Y, S68H, S68C, S68T, S68L, V76G, V76L, V76C, V76K, V76H, V76E, V76A, V76Y, V76N, V76M, V76R, V76F, T77N, T77Y, T77W, T77R, F78I, F78H, F78Y, F78C, T79G, T79R, N80K, S82L, S82E, S82K, S82R, S82H, D83C, D83F, D83L, L92T, A93G, E94N, G99S, S101D, S101A, S102M, S102L, S102V, S102A, S102K, S102T, S102R, T104P, T104A, T105V, T105I, K107L, K107C, K107R, K107H, K107S, K107M, K107E, K107A, K107D, Q109R, Q109S, A112S, S116D, S116R, S116Q, S116H, S116V, S116A, S116E, S116K, A125K, S126I, S126E, S126A, S126C, T127C, T127V, S130E, G132R, D135R, T138Q, W139R, R143E, R143K, S144Q, S144H, S144L, S144P, S144E, S144K, G145V, G145E, G145D, G145A, A147Q, A147W, A147S, G149S, K152H, K152R, S156C, S156G, S156K, S156R, S156T, S156A, T157S, Y159F, K160V, W161L, W161Y, G162Q, G162D, G162M, G162R, G162A, G162S, G162E, G162L, G162K, G162V, G162H, S164R, S164T, Q166D, S167M, S167L, S167F, S167W, S167E, S167A, S167Y, S167H, S167C, S167I, S167Q, S167V, S167T, S168V, S168E, S168D, S168L, K170S, K170L, K170F, K170R, T171D, T171E, T171A, T171C, A172G, A172S, L173T, L173A, L173V, Q174L, G175D, G175E, G175N, G175R, M176H, L177I, N178D, N178E, N178T, N178S, N178A, S179E, S181R, S181E, S181D, S181F, S181H, S181W, S181L, S181M, S181Y, S181Q, S181G, S181A, Y182M, Y182C, Y182K, Y182G, Y182A, Y182S, Y182V, Y182D, Y182Q, Y182F, Y182L, Y182N, Y182I, Y182E or Y182T.

[0098] Particular preferred substitutions also include one or more of the following; T1I, T1V, Q12S, Q12V, A17C, T22P, T22A, T22V, T22D, Q40V, K52I, A55S, D56I, S57W, S57F, S57H, S57C, S57P, S68V, V76G, V76L, V76C, T77N, A93G, T105V, K107L, A112S, S126I, G132R,

G145V, A147Q, S156C, G162Q, Q166D, S167M, S168V, K170S, T171D, L173T, L173A, G175D, G175E or L177I.

[0099] Particular preferred substitutions also includes one or more of the following; T1I, T1V, T22P, S25P, S57W, S57F, S59V, S68V, V76L, T77Y, A93G, Q109R, S116D, T127V, S144P, G162Q, Q166D, S167L, S167F, G175D, G175N or N178D.

[0100] Some DNase variants comprising any of the above mutations are effective in deep cleaning.

[0101] Suitable variants may comprise additional mutations to the ones listed above. These additional modifications should preferably not significantly change the improved properties of the variant DNase.

[0102] Examples of conservative substitutions are within the groups of basic amino acids (arginine, lysine and histidine), acidic amino acids (glutamic acid and aspartic acid), polar amino acids (glutamine and asparagine), hydrophobic amino acids (leucine, isoleucine and valine), aromatic amino acids (phenylalanine, tryptophan and tyrosine), and small amino acids (glycine, alanine, serine, threonine and methionine). Amino acid substitutions that do not generally alter specific activity are known in the art and are described, for example, by H. Neurath and R.L. Hill, 1979, In, *The Proteins*, Academic Press, New York. Common substitutions are Ala/Ser, Val/Ile, Asp/Glu, Thr/Ser, Ala/Gly, Ala/Thr, Ser/Asn, Ala/Val, Ser/Gly, Tyr/Phe, Ala/Pro, Lys/Arg, Asp/Asn, Leu/Ile, Leu/Val, Ala/Glu, and Asp/Gly.

[0103] Essential amino acids in a polypeptide can be identified according to procedures known in the art, such as site-directed mutagenesis or alanine-scanning mutagenesis (Cunningham and Wells, 1989, *Science* 244: 1081-1085). In the latter technique, single alanine mutations are introduced at every residue in the molecule, and the resultant mutant molecules are tested for DNase activity to identify amino acid residues that are critical to the activity of the molecule. See also, Hilton et al., 1996, *J. Biol. Chem.* 271: 4699-4708. The active site of the enzyme or other biological interaction can also be determined by physical analysis of structure, as determined by such techniques as nuclear magnetic resonance, crystallography, electron diffraction, or photoaffinity labeling, in conjunction with mutation of putative contact site amino acids. See, for example, de Vos et al., 1992, *Science* 255: 306-312; Smith et al., 1992, *J. Mol. Biol.* 224: 899-904; Wlodaver et al., 1992, *FEBS Lett.* 309: 59-64.

[0104] Preferred variants comprise the conservative motifs [D/M/L][S/T]GYSR[D/N] (SEQ ID NO: 25) or ASXNRSKG (SEQ ID NO: 26), which are shared among DNases of the GYS-clade as described below. As explained in "Definitions" a clade comprises a group of polypeptides clustered together based on homologous features traced to a common ancestor. Polypeptides forming a group e.g. a clade as shown in a phylogenetic tree often share common properties and are more closely related than other polypeptides not in the clade.

[0105] Thus, a preferred variant of a DNase parent, comprises one or both motifs [D/M/L]

[S/T]GYSR[D/N] (SEQ ID NO: 25) and/or ASXNRSKG (SEQ ID NO: 26), wherein the variant comprises one or more substitution(s) compared to SEQ ID NO: 1, wherein the substitution is selected from the group consisting of: T1I, T1V, T1Y, T1M, T1E, G4N, T5F, T5C, P6V, P6G, S7D, S7T, K8V, S9K, S9Q, S9V, S9L, S9F, S9P, S9R, A10D, A10M, A10I, A10Q, A10V, A10L, A10K, Q12S, Q12V, Q12E, S13D, S13Y, S13Q, S13F, S13R, S13V, S13N, S13H, S13M, S13W, S13K, S13L, S13E, Q14M, Q14R, N16S, A17C, A17V, A17E, A17T, T19K, T19L, T19S, T19I, T19V, K21E, K21M, T22P, T22A, T22V, T22D, T22R, T22K, T22M, T22E, T22H, T22L, T22W, T22F, T22C, T22I, G24Y, S25P, S27N, S27I, S27M, S27D, S27V, S27F, S27A, S27C, S27L, S27E, G28L, Y29W, S30K, S30D, S30H, S30T, D32Q, I38V, I38M, S39A, S39P, S39Y, S39H, S39E, S39N, S39M, S39D, Q40V, S42C, S42L, S42M, S42F, S42W, V49R, L51I, K52I, K52H, A55S, D56I, D56L, D56T, S57W, S57F, S57H, S57C, S57P, S57V, S57R, S57T, Y58A, Y58T, S59C, S59T, S59L, S59Q, S59V, S59K, S59R, S59M, S59I, S59H, N61D, P63A, T65L, T65I, T65V, T65R, T65K, S68V, S68I, S68W, S68Y, S68H, S68C, S68T, S68L, V76G, V76L, V76C, V76K, V76H, V76E, V76A, V76Y, V76N, V76M, V76R, V76F, T77N, T77Y, T77W, T77R, F78I, F78H, F78Y, F78C, T79G, T79R, N80K, S82L, S82E, S82K, S82R, S82H, D83C, D83F, D83L, L92T, A93G, E94N, G99S, S101D, S101A, S102M, S102L, S102V, S102A, S102K, S102T, S102R, T104P, T104A, T105V, T105I, K107L, K107C, K107R, K107H, K107S, K107M, K107E, K107A, K107D, Q109R, Q109S, A112S, S116D, S116R, S116Q, S116H, S116V, S116A, S116E, S116K, A125K, S126I, S126E, S126A, S126C, T127C, T127V, S130E, G132R, D135R, T138Q, W139R, R143E, R143K, S144Q, S144H, S144L, S144P, S144E, S144K, G145V, G145E, G145D, G145A, A147Q, A147W, A147S, G149S, K152H, K152R, S156C, S156G, S156K, S156R, S156T, S156A, T157S, Y159F, K160V, W161L, W161Y, G162Q, G162D, G162M, G162R, G162A, G162S, G162E, G162L, G162K, G162V, G162H, S164R, S164T, Q166D, S167M, S167L, S167F, S167W, S167E, S167A, S167Y, S167H, S167C, S167I, S167Q, S167V, S167T, S168V, S168E, S168D, S168L, K170S, K170L, K170F, K170R, T171D, T171E, T171A, T171C, A172G, A172S, L173T, L173A, L173V, Q174L, G175D, G175E, G175N, G175R, M176H, L177I, N178D, N178E, N178T, N178S, N178A, S179E, S181R, S181E, S181D, S181F, S181H, S181W, S181L, S181M, S181Y, S181Q, S181G, S181A, Y182M, Y182C, Y182K, Y182G, Y182A, Y182S, Y182V, Y182D, Y182Q, Y182F, Y182L, Y182N, Y182I, Y182E, Y182T and Y182W, wherein the variant has a sequence identity to the polypeptide shown in SEQ ID NO: 1 of at least 80% and the variant has DNase activity.

[0106] Preferred variants comprise one or both motifs [D/M/L][S/T]GYSR[D/N] (SEQ ID NO: 25) and/or ASXNRSKG (SEQ ID NO: 26), wherein the variant comprises one or more substitution(s) compared to SEQ ID NO: 1, wherein the substitution is selected from the group consisting of: T1I, T1L, T1V, T1F, T1Y, T1M, T1E, G4N, T5F, T5C, P6V, P6G, S7D, S7T, K8V, S9K, S9Q, S9V, S9L, S9F, S9P, S9R, A10D, A10M, A10I, A10Q, A10T, A10V, A10L, A10K, Q12S, Q12V, Q12E, S13D, S13Y, S13T, S13Q, S13F, S13R, S13V, S13N, S13H, S13M, S13W, S13K, S13L, S13E, Q14M, Q14R, N16S, A17C, A17V, A17E, A17T, A17S, T19K, T19N, T19L, T19S, T19I, T19V, K21Q, K21E, K21M, T22P, T22A, T22V, T22D, T22R, T22K, T22M, T22E, T22H, T22L, T22W, T22F, T22C, T22S, T22I, G24Y, S25P, S25T, S27N, S27I, S27M, S27D, S27T, S27V, S27F, S27A, S27C, S27L, S27E, G28L, Y29W, S30K, S30D, S30H, S30T, D32Q, I38V, I38M, S39A, S39P, S39Y, S39H, S39E, S39N, S39M, S39D, Q40V, S42G, S42C, S42D, S42L, S42M, S42F, S42N, S42W, V49R, L51I, K52I, K52Q, K52H, A55S, D56I, D56L, D56T,

S57W, S57Y, S57F, S57H, S57C, S57P, S57V, S57R, S57T, Y58A, Y58T, S59C, S59T, S59L, S59Q, S59V, S59K, S59R, S59M, S59I, S59H, N61D, P63A, T65L, T65I, T65V, T65R, T65K, S68V, S68I, S68W, S68K, S68Y, S68H, S68C, S68T, S68L, V76G, V76L, V76C, V76K, V76H, V76E, V76A, V76Y, V76N, V76M, V76R, V76I, V76F, T77N, T77Y, T77W, T77R, F78L, F78I, F78H, F78V, F78Y, F78C, T79G, T79R, N80K, N80S, S82L, S82E, S82K, S82R, S82H, D83C, D83F, D83L, L92T, A93G, E94N, G99S, S101D, S101A, S102M, S102L, S102V, S102A, S102K, S102T, S102R, T104S, T104P, T104A, T105V, T105I, K107L, K107C, K107R, K107H, K107S, K107M, K107E, K107A, K107Q, K107D, Q109K, Q109R, Q109S, A112S, S116D, S116R, S116Q, S116H, S116V, S116A, S116E, S116K, A125K, S126I, S126E, S126A, S126C, T127C, T127V, T127S, S130E, G132R, D135R, T138Q, W139R, R143E, R143K, S144Q, S144H, S144A, S144L, S144P, S144E, S144K, G145V, G145E, G145D, G145A, A147H, A147R, A147K, A147Q, A147W, A147N, A147S, G149S, K152H, K152R, S156C, S156G, S156K, S156R, S156T, S156A, T157S, Y159H, Y159F, K160R, K160V, W161L, W161Y, G162Q, G162N, G162D, G162M, G162R, G162A, G162S, G162E, G162L, G162K, G162V, G162H, S164R, S164H, S164N, S164T, Q166D, S167M, S167L, S167F, S167W, S167E, S167A, S167Y, S167H, S167C, S167I, S167Q, S167V, S167T, S168V, S168E, S168D, S168L, K170S, K170L, K170F, K170R, T171D, T171E, T171N, T171A, T171S, T171C, A172G, A172S, L173T, L173A, L173V, Q174L, G175D, G175E, G175N, G175R, G175S, M176H, L177I, N178D, N178E, N178T, N178S, N178A, S179E, S181R, S181E, S181D, S181I, S181F, S181H, S181W, S181L, S181M, S181Y, S181Q, S181V, S181G, S181A, Y182M, Y182C, Y182K, Y182G, Y182A, Y182S, Y182V, Y182D, Y182Q, Y182F, Y182L, Y182N, Y182I, Y182E, Y182T and Y182W (numbering according to SEQ ID NO 1) wherein the variant has a sequence identity to the polypeptide shown in SEQ ID NO: 1 of at least 90%, at least 91%, at least 92%, at least 93%, at least 94%, at least 95%, at least 96%, at least 97%, at least 98%, at least 99% but less than 100% and the variant has DNase activity.

Parent DNase

[0107] Preferably the DNase parent is selected from any of the enzyme classes E.C. 3.1.11, E.C. 3.1.12, E.C. 3.1.15, E.C. 3.1.16, E.C. 3.1.21, E.C. 3.1.22, E.C. 3.1.23, E.C. 3.1.24 and E.C.3.1.25.

[0108] Preferably, the DNase parent is obtained from a microorganism and the DNase is a microbial enzyme. The DNase is preferably of fungal or bacterial origin.

[0109] The DNase parent is preferably obtainable from *Bacillus* e.g. *Bacillus*, such as a *Bacillus cibi*, *Bacillus sp-62451*, *Bacillus horikoshii*, *Bacillus sp-16840*, *Bacillus sp-62668*, *Bacillus sp-13395*, *Bacillus horneckiae*, *Bacillus sp-11238*, *Bacillus idriensis*, *Bacillus sp-62520*, *Bacillus algicola*, *Bacillus vietnamensis*, *Bacillus hwajinpoensis*, *Bacillus indicus*, *Bacillus marisflavi*, *Bacillus luciferensis*, *Bacillus sp. SA2-6*.

[0110] The DNase parent preferably belongs to the group of DNases comprised in the GYS-clade, which are DNases comprising the conservative motifs [D/M/L][S/T]GYSR[D/N] (SEQ ID

NO: 25) or ASXNRSKG (SEQ ID NO: 26) and which share similar structural and functional properties, see e.g alignment in figure 1 and generation of phylogenetic trees in example 11 of WO 2017/060475. The DNases of the GYS-clade are preferably obtained from *Bacillus* genus.

[0111] Preferred variants are variants of a DNase parent of the GYS-clade having DNase activity, optionally wherein the parent comprises one or both of the motifs [D/M/L] [S/T]GYSR[D/N] (SEQ ID NO: 25), ASXNRSKG (SEQ ID NO: 26) and wherein the polypeptide is selected from the group of polypeptides:

1. a) a polypeptide having at least 80%, at least 85%, at least 90%, at least 91%, at least 92%, at least 93%, at least 94%, at least 95%, at least 96%, at least 97%, at least 98%, at least 99% or 100% sequence identity to the polypeptide shown in SEQ ID NO: 1,
2. b) a polypeptide having at least 80%, at least 83%, at least 85%, at least 90%, at least 91%, at least 92%, at least 93%, at least 94%, at least 95%, at least 96%, at least 97%, at least 98%, at least 99% or 100% sequence identity to the polypeptide shown in SEQ ID NO: 2,
3. c) a polypeptide having at least 80%, at least 83%, at least 85%, at least 90%, at least 91%, at least 92%, at least 93%, at least 94%, at least 95%, at least 96%, at least 97%, at least 98%, at least 99% or 100% sequence identity to the polypeptide shown in SEQ ID NO: 3,
4. d) a polypeptide having at least 80%, at least 83%, at least 85%, at least 90%, at least 91%, at least 92%, at least 93%, at least 94%, at least 95%, at least 96%, at least 97%, at least 98%, at least 99% or 100% sequence identity to the polypeptide shown in SEQ ID NO: 4,
5. e) a polypeptide having at least 80%, at least 83%, at least 85%, at least 90%, at least 91%, at least 92%, at least 93%, at least 94%, at least 95%, at least 96%, at least 97%, at least 98%, at least 99% or 100% sequence identity to the polypeptide shown in SEQ ID NO: 5,
6. f) a polypeptide having at least 80%, at least 83%, at least 85%, at least 90%, at least 91%, at least 92%, at least 93%, at least 94%, at least 95%, at least 96%, at least 97%, at least 98%, at least 99% or 100% sequence identity to the polypeptide shown in SEQ ID NO: 6,
7. g) a polypeptide having at least 80%, at least 83%, at least 85%, at least 90%, at least 91%, at least 92%, at least 93%, at least 94%, at least 95%, at least 96%, at least 97%, at least 98%, at least 99% or 100% sequence identity to the polypeptide shown in SEQ ID NO: 7,
8. h) a polypeptide having at least 80%, at least 83%, at least 85%, at least 90%, at least 91%, at least 92%, at least 93%, at least 94%, at least 95%, at least 96%, at least 97%, at least 98%, at least 99% or 100% sequence identity to the polypeptide shown in SEQ ID NO: 8,
9. i) a polypeptide having at least 80%, at least 83%, at least 85%, at least 90%, at least 91%, at least 92%, at least 93%, at least 94%, at least 95%, at least 96%, at least 97%, at least 98%, at least 99% or 100% sequence identity to the polypeptide shown in SEQ ID NO: 9,

21. u) a polypeptide having at least 80% at least 83%, at least 85%, at least 90%, at least 91%, at least 92%, at least 93%, at least 94%, at least 95%, at least 96%, at least 97%, at least 98%, at least 99% or 100% sequence identity to the polypeptide shown in SEQ ID NO: 21,
22. v) a polypeptide having at least 80% at least 83%, at least 85%, at least 90%, at least 91%, at least 92%, at least 93%, at least 94%, at least 95%, at least 96%, at least 97%, at least 98%, at least 99% or 100% sequence identity to the polypeptide shown in SEQ ID NO: 22,
23. w) a polypeptide having at least 80% at least 83%, at least 85%, at least 90%, at least 91%, at least 92%, at least 93%, at least 94%, at least 95%, at least 96%, at least 97%, at least 98%, at least 99% or 100% sequence identity to the polypeptide shown in SEQ ID NO: 23, and
24. x) a polypeptide having at least 80% at least 83%, at least 85%, at least 90%, at least 91%, at least 92%, at least 93%, at least 94%, at least 95%, at least 96%, at least 97%, at least 98%, at least 99% or 100% sequence identity to the polypeptide shown in SEQ ID NO: 24.

[0112] Polypeptides having DNase activity and which comprise the GYS-clade motifs have shown particularly good deep cleaning properties e.g. the DNases are particularly effective in removing or reducing components of organic matter, such as soils of microbial origin, from an item such as a textile or a hard surface.

[0113] Preferably the variant is a variant of a DNase parent belonging to the GYS-clade and wherein the parent DNase comprises one or both motifs [D/M/L][S/T]GYSR[D/N] (SEQ ID NO: 25) or ASXNRSKG (SEQ ID NO: 26).

[0114] The parent DNases may be (a) a polypeptide having at least 60% sequence identity to the mature polypeptide of SEQ ID NO: 1, (b) a polypeptide encoded by a polynucleotide that hybridizes under high stringency conditions with the mature polypeptide coding sequence or the full-length complement hereof; or (c) a polypeptide encoded by a polynucleotide having at least 60% sequence identity to the mature polypeptide coding sequence.

[0115] Preferably the parent has a sequence identity to the polypeptide shown in in SEQ ID NO: 1 of at least 60%, at least 65%, at least 70%, at least 75%, at least 80%, at least 85%, at least 90%, at least 95%, such as at least 96%, at least 97%, at least 98%, at least 99% or 100% sequence identity to the polypeptide shown in in SEQ ID NO: 1, which have DNase activity. In one aspect, the amino acid sequence of the parent differs by up to 10 amino acids, e.g., 1, 2, 3, 4, 5, 6, 7, 8, 9, or 10, from the polypeptide shown in in SEQ ID NO: 1.

[0116] Preferably the parent comprises or consists of the amino acid sequence of SEQ ID NO: 1.

[0117] Preferably the parent is a Bacillus DNase, e.g. a *Bacillus subtilis* DNase, e.g., the DNase disclosed herein as SEQ ID NO: 1.

Use DNase variants

[0118] The DNase variants are suitable for use in cleaning such as laundry. Thus, also disclosed is a method for laundering an item, wherein the method comprises the steps of:

1. a. Exposing an item to a wash liquor comprising a detergent composition described herein ;
2. b. Completing at least one wash cycle; and
3. c. Optionally rinsing the item,
wherein the item is a textile.

[0119] The pH of the liquid solution is in the range of 1 to 11, such as in the range 5.5 to 11, such as in the range of 7 to 9, in the range of 7 to 8 or in the range of 7 to 8.5.

[0120] The wash liquor may have a temperature in the range of 5°C to 95°C, or in the range of 10°C to 80°C, in the range of 10°C to 70°C, in the range of 10°C to 60°C, in the range of 10°C to 50°C, in the range of 15°C to 40°C or in the range of 20°C to 30°C. In some aspects the temperature of the wash liquor is 30°C.

[0121] Also disclosed is an item washed according to the method.

The detergent composition of the invention may be added to water to form a wash liquor.

[0122] The concentration of the DNase variant enzyme in the wash liquor is typically in the range of 0.00004-100 ppm enzyme protein, such as in the range of 0.00008-100, in the range of 0.0001-100, in the range of 0.0002-100, in the range of 0.0004-100, in the range of 0.0008-100, in the range of 0.001-100 ppm enzyme protein, 0.01-100 ppm enzyme protein, preferably 0.05-50 ppm enzyme protein, more preferably 0.1-50 ppm enzyme protein, more preferably 0.1-30 ppm enzyme protein, more preferably 0.5-20 ppm enzyme protein, and most preferably 0.5-10 ppm enzyme protein.

[0123] The detergent compositions of the invention comprising a DNase variant and an adjunct. may be used for deep cleaning of an item, for preventing and/or reducing the stickiness of an item, for pretreating stains on the item, for preventing and/or reducing redeposition of soil during a wash cycle, for preventing and/or reducing adherence of soil to an item, for maintaining or improving the whiteness of an item and/or for preventing and/or reducing malodor from an item. Preferred detergent compositions are for treatment and/or cleaning of fabrics in a laundering process.

Preparation of Variants

[0124] The variants suitable for use in the invention may be prepared by procedures such as those mentioned below.

[0125] Site-directed mutagenesis is a technique in which one or more (e.g., several) mutations are introduced at one or more defined sites in a polynucleotide encoding the parent.

[0126] Site-directed mutagenesis can be accomplished *in vitro* by PCR involving the use of oligonucleotide primers containing the desired mutation. Site-directed mutagenesis can also be performed *in vitro* by cassette mutagenesis involving the cleavage by a restriction enzyme at a site in the plasmid comprising a polynucleotide encoding the parent and subsequent ligation of an oligonucleotide containing the mutation in the polynucleotide. Usually the restriction enzyme that digests the plasmid and the oligonucleotide is the same, permitting sticky ends of the plasmid and the insert to ligate to one another. See, e.g., Scherer and Davis, 1979, Proc. Natl. Acad. Sci. USA 76: 4949-4955; and Barton et al., 1990, Nucleic Acids Res. 18: 7349-4966.

[0127] Site-directed mutagenesis can also be accomplished *in vivo* by methods known in the art. See, e.g., U.S. Patent Application Publication No. 2004/0171154; Storici et al., 2001, Nature Biotechnol. 19: 773-776; Kren et al., 1998, Nat. Med. 4: 285-290; and Calissano and Macino, 1996, Fungal Genet. Newslett. 43: 15-16.

[0128] Synthetic gene construction entails *in vitro* synthesis of a designed polynucleotide molecule to encode a polypeptide of interest. Gene synthesis can be performed utilizing a number of techniques, such as the multiplex microchip-based technology described by Tian et al. (2004, Nature 432: 1050-1054) and similar technologies wherein oligonucleotides are synthesized and assembled upon photo-programmable microfluidic chips.

[0129] Single or multiple amino acid substitutions, deletions, and/or insertions can be made and tested using known methods of mutagenesis, recombination, and/or shuffling, followed by a relevant screening procedure, such as those disclosed by Reidhaar-Olson and Sauer, 1988, Science 241: 53-57; Bowie and Sauer, 1989, Proc. Natl. Acad. Sci. USA 86: 2152-2156; WO 95/17413; or WO 95/22625. Other methods that can be used include error-prone PCR, phage display (e.g., Lowman et al., 1991, Biochemistry 30: 10832-10837; US 5,223,409; WO 92/06204) and regiondirected mutagenesis (Derbyshire et al., 1986, Gene 46: 145; Ner et al., 1988, DNA 7: 127).

[0130] Mutagenesis/shuffling methods can be combined with high-throughput, automated screening methods to detect activity of cloned, mutagenized polypeptides expressed by host cells (Ness et al., 1999, Nature Biotechnology 17: 893-896). Mutagenized DNA molecules that encode active polypeptides can be recovered from the host cells and rapidly sequenced using standard methods in the art. These methods allow the rapid determination of the importance of individual amino acid residues in a polypeptide.

[0131] Semi-synthetic gene construction is accomplished by combining aspects of synthetic gene construction, and/or site-directed mutagenesis, and/or random mutagenesis, and/or shuffling. Semisynthetic construction is typified by a process utilizing polynucleotide fragments that are synthesized, in combination with PCR techniques. Defined regions of genes may thus be synthesized *de novo*, while other regions may be amplified using site-specific mutagenic primers, while yet other regions may be subjected to error-prone PCR or non-error prone PCR amplification. Polynucleotide subsequences may then be shuffled.

Nucleic Acid Constructs

[0132] The nucleic acid constructs which comprise a polynucleotide encoding the DNase variants suitable for use in the present invention operably linked to one or more control sequences that direct the expression of the coding sequence in a suitable host cell under conditions compatible with the control sequences.

[0133] The polynucleotide may be manipulated in a variety of ways to provide for expression of the polypeptide. Manipulation of the polynucleotide prior to its insertion into a vector may be desirable or necessary depending on the expression vector. The techniques for modifying polynucleotides utilizing recombinant DNA methods are well known in the art.

[0134] The control sequence may be a promoter, a polynucleotide that is recognized by a host cell for expression of a polynucleotide encoding a polypeptide of the present invention. The promoter contains transcriptional control sequences that mediate the expression of the polypeptide. The promoter may be any polynucleotide that shows transcriptional activity in the host cell including mutant, truncated, and hybrid promoters, and may be obtained from genes encoding extracellular or intracellular polypeptides either homologous or heterologous to the host cell.

[0135] Examples of suitable promoters for directing transcription of the nucleic acid constructs of the present invention in a bacterial host cell are the promoters obtained from the *Bacillus amyloliquefaciens* alpha-amylase gene (*amyQ*), *Bacillus licheniformis* alpha-amylase gene (*amyL*), *Bacillus licheniformis* penicillinase gene (*penP*), *Bacillus stearothermophilus* maltogenic amylase gene (*amyM*), *Bacillus subtilis* levansucrase gene (*sacB*), *Bacillus subtilis* *xylA* and *xylB* genes, *Bacillus thuringiensis* *cryIIIA* gene (Agaisse and Lereclus, 1994, *Molecular Microbiology* 13: 97-107), *E. coli* *lac* operon, *E. coli* *trc* promoter (Egon et al., 1988, *Gene* 69: 301-315), *Streptomyces coelicolor* agarase gene (*dagA*), and prokaryotic beta-lactamase gene (Villa-Kamaroff et al., 1978, *Proc. Natl. Acad. Sci. USA* 75: 3727-3731), as well as the *tac* promoter (DeBoer et al., 1983, *Proc. Natl. Acad. Sci. USA* 80: 21-25). Further promoters are described in "Useful proteins from recombinant bacteria" in Gilbert et al., 1980, *Scientific American* 242: 74-94; and in Sambrook et al., 1989, *supra*. Examples of tandem promoters are disclosed in WO 99/43835.

[0136] Examples of suitable promoters for directing transcription of the nucleic acid constructs of the present invention in a filamentous fungal host cell are promoters obtained from the genes for *Bacillus nidulans* acetamidase, *Bacillus niger* neutral alpha-amylase, *Bacillus niger* acid stable alpha-amylase, *Bacillus niger* or *Bacillus awamori* glucoamylase (glaA), *Bacillus cibi* TAKA amylase, *Bacillus cibi* alkaline protease, *Bacillus cibi* triose phosphate isomerase, *Fusarium oxysporum* trypsin-like protease (WO 96/00787), *Fusarium venenatum* amyloglucosidase (WO 00/56900), *Fusarium venenatum* Daria (WO 00/56900), *Fusarium venenatum* Quinn (WO 00/56900), *Rhizomucor miehei* lipase, *Rhizomucor miehei* aspartic proteinase, *Trichoderma reesei* beta-glucosidase, *Trichoderma reesei* cellobiohydrolase I, *Trichoderma reesei* cellobiohydrolase II, *Trichoderma reesei* endoglucanase I, *Trichoderma reesei* endoglucanase II, *Trichoderma reesei* endoglucanase III, *Trichoderma reesei* endoglucanase V, *Trichoderma reesei* xylanase I, *Trichoderma reesei* xylanase II, *Trichoderma reesei* xylanase III, *Trichoderma reesei* beta-xylosidase, and *Trichoderma reesei* translation elongation factor, as well as the NA2 tpi promoter (a modified promoter from an *Bacillus* neutral alpha-amylase gene in which the untranslated leader has been replaced by an untranslated leader from an *Bacillus* triose phosphate isomerase gene; non-limiting examples include modified promoters from an *Bacillus niger* neutral alpha-amylase gene in which the untranslated leader has been replaced by an untranslated leader from an *Bacillus nidulans* or *Bacillus cibi* triose phosphate isomerase gene); and mutant, truncated, and hybrid promoters thereof. Other promoters are described in U.S. Patent No. 6,011,147.

[0137] In a yeast host, useful promoters are obtained from the genes for *Saccharomyces cerevisiae* enolase (ENO 1), *Saccharomyces cerevisiae* galactokinase (GAL1), *Saccharomyces cerevisiae* alcohol dehydrogenase/glyceraldehyde-3 phosphate dehydrogenase (ADH1, ADH2/GAP), *Saccharomyces cerevisiae* triose phosphate isomerase (TPI), *Saccharomyces cerevisiae* metallothionein (CUP1), and *Saccharomyces cerevisiae* 3 phosphoglycerate kinase. Other useful promoters for yeast host cells are described by Romanos et al., 1992, *Yeast* 8: 423-488.

[0138] The control sequence may also be a transcription terminator, which is recognized by a host cell to terminate transcription. The terminator is operably linked to the 3' terminus of the polynucleotide encoding the polypeptide. Any terminator that is functional in the host cell may be used in the present invention.

[0139] Preferred terminators for bacterial host cells are obtained from the genes for *Bacillus clausii* alkaline protease (aprH), *Bacillus licheniformis* alpha-amylase (amyL), and *Escherichia coli* ribosomal RNA (rrnB).

[0140] Preferred terminators for filamentous fungal host cells are obtained from the genes for *Bacillus nidulans* acetamidase, *Bacillus nidulans* anthranilate synthase, *Bacillus niger* glucoamylase, *Bacillus niger* alpha-glucosidase, *Bacillus cibi* TAKA amylase, *Fusarium oxysporum* trypsin-like protease, *Trichoderma reesei* beta-glucosidase, *Trichoderma reesei* cellobiohydrolase I, *Trichoderma reesei* cellobiohydrolase II, *Trichoderma reesei* endoglucanase I, *Trichoderma reesei* endoglucanase II, *Trichoderma reesei* endoglucanase

III, *Trichoderma reesei* endoglucanase V, *Trichoderma reesei* xylanase I, *Trichoderma reesei* xylanase II, *Trichoderma reesei* xylanase III, *Trichoderma reesei* beta-xylosidase, and *Trichoderma reesei* translation elongation factor.

[0141] Preferred terminators for yeast host cells are obtained from the genes for *Saccharomyces cerevisiae* enolase, *Saccharomyces cerevisiae* cytochrome C (CYC1), and *Saccharomyces cerevisiae* glyceraldehyde-3 phosphate dehydrogenase. Other useful terminators for yeast host cells are described by Romanos et al., 1992, supra.

[0142] The control sequence may also be an mRNA stabilizer region downstream of a promoter and upstream of the coding sequence of a gene which increases expression of the gene.

Examples of suitable mRNA stabilizer regions are obtained from a *Bacillus thuringiensis* cryIIIA gene (WO 94/25612) and a *Bacillus subtilis* SP82 gene (Hue et al., 1995, *Journal of Bacteriology* 177: 3465-3471).

[0143] The control sequence may also be a leader, a nontranslated region of an mRNA that is important for translation by the host cell. The leader is operably linked to the 5' terminus of the polynucleotide encoding the polypeptide. Any leader that is functional in the host cell may be used.

[0144] Preferred leaders for filamentous fungal host cells are obtained from the genes for *Bacillus cibi* TAKA amylase and *Bacillus nidulans* triose phosphate isomerase.

[0145] Suitable leaders for yeast host cells are obtained from the genes for *Saccharomyces cerevisiae* enolase (ENO 1), *Saccharomyces cerevisiae* 3 phosphoglycerate kinase, *Saccharomyces cerevisiae* alpha-factor, and *Saccharomyces cerevisiae* alcohol dehydrogenase/glyceraldehyde-3 phosphate dehydrogenase (ADH2/GAP).

[0146] The control sequence may also be a polyadenylation sequence, a sequence operably linked to the 3' terminus of the polynucleotide and, when transcribed, is recognized by the host cell as a signal to add polyadenosine residues to transcribed mRNA. Any polyadenylation sequence that is functional in the host cell may be used.

[0147] Preferred polyadenylation sequences for filamentous fungal host cells are obtained from the genes for *Bacillus nidulans* anthranilate synthase, *Bacillus niger* glucoamylase, *Bacillus niger* alpha-glucosidase *Bacillus cibi* TAKA amylase, and *Fusarium oxysporum* trypsin-like protease.

[0148] Useful polyadenylation sequences for yeast host cells are described by Guo and Sherman, 1995, *Mol. Cellular Biol.* 15: 5983-5990.

[0149] The control sequence may also be a signal peptide coding region that encodes a signal peptide linked to the N terminus of a polypeptide and directs the polypeptide into the cell's

secretory pathway. The 5' end of the coding sequence of the polynucleotide may inherently contain a signal peptide coding sequence naturally linked in translation reading frame with the segment of the coding sequence that encodes the polypeptide. Alternatively, the 5' end of the coding sequence may contain a signal peptide coding sequence that is foreign to the coding sequence. A foreign signal peptide coding sequence may be required where the coding sequence does not naturally contain a signal peptide coding sequence. Alternatively, a foreign signal peptide coding sequence may simply replace the natural signal peptide coding sequence in order to enhance secretion of the polypeptide. However, any signal peptide coding sequence that directs the expressed polypeptide into the secretory pathway of a host cell may be used.

[0150] Effective signal peptide coding sequences for bacterial host cells are the signal peptide coding sequences obtained from the genes for *Bacillus* NCIB 11837 maltogenic amylase, *Bacillus licheniformis* subtilisin, *Bacillus licheniformis* beta-lactamase, *Bacillus stearothermophilus* alpha-amylase, *Bacillus stearothermophilus* neutral proteases (nprT, nprS, nprM), and *Bacillus subtilis* prsA. Further signal peptides are described by Simonen and Palva, 1993, *Microbiological Reviews* 57: 109-137.

[0151] Effective signal peptide coding sequences for filamentous fungal host cells are the signal peptide coding sequences obtained from the genes for *Bacillus niger* neutral amylase, *Bacillus niger* glucoamylase, *Bacillus cibi* TAKA amylase, *Humicola insolens* cellulase, *Humicola insolens* endoglucanase V, *Humicola lanuginosa* lipase, and *Rhizomucor miehei* aspartic proteinase.

[0152] Useful signal peptides for yeast host cells are obtained from the genes for *Saccharomyces cerevisiae* alpha-factor and *Saccharomyces cerevisiae* invertase. Other useful signal peptide coding sequences are described by Romanos et al., 1992, *supra*.

[0153] The control sequence may also be a propeptide coding sequence that encodes a propeptide positioned at the N terminus of a polypeptide. The resultant polypeptide is known as a proenzyme or propolypeptide (or a zymogen in some cases). A propolypeptide is generally inactive and can be converted to an active polypeptide by catalytic or autocatalytic cleavage of the propeptide from the propolypeptide. The propeptide coding sequence may be obtained from the genes for *Bacillus subtilis* alkaline protease (aprE), *Bacillus subtilis* neutral protease (nprT), *Myceliophthora thermophila* laccase (WO 95/33836), *Rhizomucor miehei* aspartic proteinase, and *Saccharomyces cerevisiae* alpha-factor.

[0154] Where both signal peptide and propeptide sequences are present, the propeptide sequence is positioned next to the N terminus of a polypeptide and the signal peptide sequence is positioned next to the N terminus of the propeptide sequence.

[0155] It may also be desirable to add regulatory sequences that regulate expression of the polypeptide relative to the growth of the host cell. Examples of regulatory sequences are those that cause expression of the gene to be turned on or off in response to a chemical or physical

stimulus, including the presence of a regulatory compound. Regulatory sequences in prokaryotic systems include the lac, tac, and trp operator systems. In yeast, the ADH2 system or GAL1 system may be used. In filamentous fungi, the *Bacillus niger* glucoamylase promoter, *Bacillus cibi* TAKA alpha-amylase promoter, and *Bacillus cibi* glucoamylase promoter, *Trichoderma reesei* cellobiohydrolase I promoter, and *Trichoderma reesei* cellobiohydrolase II promoter may be used. Other examples of regulatory sequences are those that allow for gene amplification. In eukaryotic systems, these regulatory sequences include the dihydrofolate reductase gene that is amplified in the presence of methotrexate, and the metallothionein genes that are amplified with heavy metals. In these cases, the polynucleotide encoding the polypeptide would be operably linked to the regulatory sequence.

Expression Vectors

[0156] The recombinant expression vectors of interest herein comprise a polynucleotide encoding the DNase variants suitable for use in the present invention, a promoter, and transcriptional and translational stop signals. The various nucleotide and control sequences may be joined together to produce a recombinant expression vector that may include one or more convenient restriction sites to allow for insertion or substitution of the polynucleotide encoding the polypeptide at such sites. Alternatively, the polynucleotide may be expressed by inserting the polynucleotide or a nucleic acid construct comprising the polynucleotide into an appropriate vector for expression. In creating the expression vector, the coding sequence is located in the vector so that the coding sequence is operably linked with the appropriate control sequences for expression. In a further aspect, polynucleotide sequence codons have been modified by nucleotide substitutions to correspond to the codon usage of the host organism intended for production of the polypeptide of the present invention. The recombinant expression vector may be any vector (e.g., a plasmid or virus) that can be conveniently subjected to recombinant DNA procedures and can bring about expression of the polynucleotide. The choice of the vector will typically depend on the compatibility of the vector with the host cell into which the vector is to be introduced. The vector may be a linear or closed circular plasmid.

[0157] The vector may be an autonomously replicating vector, i.e., a vector that exists as an extrachromosomal entity, the replication of which is independent of chromosomal replication, e.g., a plasmid, an extrachromosomal element, a minichromosome, or an artificial chromosome. The vector may contain any means for assuring self-replication. Alternatively, the vector may be one that, when introduced into the host cell, is integrated into the genome and replicated together with the chromosome(s) into which it has been integrated. Furthermore, a single vector or plasmid or two or more vectors or plasmids that together contain the total DNA to be introduced into the genome of the host cell, or a transposon, may be used.

[0158] The vector preferably contains one or more selectable markers that permit easy selection of transformed, transfected, transduced, or the like cells. A selectable marker is a gene the product of which provides for biocide or viral resistance, resistance to heavy metals,

prototrophy to auxotrophs, and the like.

[0159] Examples of bacterial selectable markers are *Bacillus licheniformis* or *Bacillus subtilis* dal genes, or markers that confer antibiotic resistance such as ampicillin, chloramphenicol, kanamycin, neomycin, spectinomycin, or tetracycline resistance. Suitable markers for yeast host cells include, but are not limited to, ADE2, HIS3, LEU2, LYS2, MET3, TRP1, and URA3. Selectable markers for use in a filamentous fungal host cell include, but are not limited to, *adeA* (phosphoribosylaminoimidazole-succinocarboxamide synthase), *adeB* (phosphoribosylaminoimidazole synthase), *amdS* (acetamidase), *argB* (ornithine carbamoyltransferase), *bar* (phosphinothricin acetyltransferase), *hph* (hygromycin phosphotransferase), *niaD* (nitrate reductase), *pyrG* (orotidine-5' phosphate decarboxylase), *sC* (sulfate adenylyltransferase), and *trpC* (anthranilate synthase), as well as equivalents thereof. Preferred for use in a *Bacillus* cell are *Bacillus nidulans* or *Bacillus cibi* *amdS* and *pyrG* genes and a *Streptomyces hygroscopicus* *bar* gene. Preferred for use in a *Trichoderma* cell are *adeA*, *adeB*, *amdS*, *hph*, and *pyrG* genes.

[0160] The selectable marker may be a dual selectable marker system as described in WO 2010/039889. In some aspects, the dual selectable marker is an *hph*-*tk* dual selectable marker system.

[0161] The vector preferably contains an element(s) that permits integration of the vector into the host cell's genome or autonomous replication of the vector in the cell independent of the genome.

For integration into the host cell genome, the vector may rely on the polynucleotide's sequence encoding the polypeptide or any other element of the vector for integration into the genome by homologous or non-homologous recombination. Alternatively, the vector may contain additional polynucleotides for directing integration by homologous recombination into the genome of the host cell at a precise location(s) in the chromosome(s). To increase the likelihood of integration at a precise location, the integrational elements should contain a sufficient number of nucleic acids, such as 100 to 10,000 base pairs, 400 to 10,000 base pairs, and 800 to 10,000 base pairs, which have a high degree of sequence identity to the corresponding target sequence to enhance the probability of homologous recombination. The integrational elements may be any sequence that is homologous with the target sequence in the genome of the host cell. Furthermore, the integrational elements may be non-encoding or encoding polynucleotides. On the other hand, the vector may be integrated into the genome of the host cell by non-homologous recombination.

[0162] For autonomous replication, the vector may further comprise an origin of replication enabling the vector to replicate autonomously in the host cell in question. The origin of replication may be any plasmid replicator mediating autonomous replication that functions in a cell. The term "origin of replication" or "plasmid replicator" means a polynucleotide that enables a plasmid or vector to replicate *in vivo*.

[0163] Examples of bacterial origins of replication are the origins of replication of plasmids

pBR322, pUC19, pACYC177, and pACYC184 permitting replication in *E. coli*, and pUB110, pE194, pTA1060, and pAM β 1 permitting replication in *Bacillus*.

Examples of origins of replication for use in a yeast host cell are the 2 micron origin of replication, ARS1, ARS4, the combination of ARS1 and CEN3, and the combination of ARS4 and CEN6.

[0164] Examples of origins of replication useful in a filamentous fungal cell are AMA1 and ANS1 (Gems et al., 1991, *Gene* 98: 61-67; Cullen et al., 1987, *Nucleic Acids Res.* 15: 9163-9175; WO 00/24883). Isolation of the AMA1 gene and construction of plasmids or vectors comprising the gene can be accomplished according to the methods disclosed in WO 00/24883.

[0165] More than one copy of a polynucleotide of the present invention may be inserted into a host cell to increase production of a polypeptide. An increase in the copy number of the polynucleotide can be obtained by integrating at least one additional copy of the sequence into the host cell genome or by including an amplifiable selectable marker gene with the polynucleotide where cells containing amplified copies of the selectable marker gene, and thereby additional copies of the polynucleotide, can be selected for by cultivating the cells in the presence of the appropriate selectable agent.

[0166] The procedures used to ligate the elements described above to construct the recombinant expression vectors of the present invention are well known to one skilled in the art (see, e.g., Sambrook et al., 1989, *supra*).

Host Cells

[0167] Recombinant host cells of interest herein comprise a polynucleotide operably linked to one or more control sequences that direct the production of a polypeptide useful in the present invention. A construct or vector comprising a polynucleotide is introduced into a host cell so that the construct or vector is maintained as a chromosomal integrant or as a self-replicating extra-chromosomal vector as described earlier. The term "host cell" encompasses any progeny of a parent cell that is not identical to the parent cell due to mutations that occur during replication. The choice of a host cell will to a large extent depend upon the gene encoding the polypeptide and its source.

[0168] The host cell may be any cell useful in the recombinant production of a polypeptide of the present invention, e.g., a prokaryote or a eukaryote.

[0169] The prokaryotic host cell may be any Gram-positive or Gram-negative bacterium. Gram-positive bacteria include, but are not limited to, *Bacillus*, *Clostridium*, *Enterococcus*, *Geobacillus*, *Lactobacillus*, *Lactococcus*, *Oceanobacillus*, *Staphylococcus*, *Streptococcus*, and *Streptomyces*. Gram-negative bacteria include, but are not limited to, *Campylobacter*, *E. coli*, *Flavobacterium*, *Fusobacterium*, *Helicobacter*, *Ilyobacter*, *Neisseria*, *Pseudomonas*,

Salmonella, and Ureaplasma.

[0170] The bacterial host cell may be any *Bacillus* cell including, but not limited to, *Bacillus alkalophilus*, *Bacillus amyloliquefaciens*, *Bacillus brevis*, *Bacillus circulans*, *Bacillus clausii*, *Bacillus coagulans*, *Bacillus firmus*, *Bacillus lautus*, *Bacillus lentus*, *Bacillus licheniformis*, *Bacillus megaterium*, *Bacillus pumilus*, *Bacillus stearothermophilus*, *Bacillus subtilis*, and *Bacillus thuringiensis* cells.

[0171] The bacterial host cell may also be any *Streptococcus* cell including, but not limited to, *Streptococcus equisimilis*, *Streptococcus pyogenes*, *Streptococcus uberis*, and *Streptococcus equi* subsp. *Zooepidemicus* cells.

[0172] The bacterial host cell may also be any *Streptomyces* cell including, but not limited to, *Streptomyces achromogenes*, *Streptomyces avermitilis*, *Streptomyces coelicolor*, *Streptomyces griseus*, and *Streptomyces lividans* cells.

[0173] The introduction of DNA into a *Bacillus* cell may be effected by protoplast transformation (see, e.g., Chang and Cohen, 1979, *Mol. Gen. Genet.* 168: 111-115), competent cell transformation (see, e.g., Young and Spizizen, 1961, *J. Bacteriol.* 81: 823-829, or Dubnau and Davidoff-Abelson, 1971, *J. Mol. Biol.* 56: 209-221), electroporation (see, e.g., Shigekawa and Dower, 1988, *Biotechniques* 6: 742-751), or conjugation (see, e.g., Koehler and Thorne, 1987, *J. Bacteriol.* 169: 5271-5278). The introduction of DNA into an *E. coli* cell may be effected by protoplast transformation (see, e.g., Hanahan, 1983, *J. Mol. Biol.* 166: 557-580) or electroporation (see, e.g., Dower et al., 1988, *Nucleic Acids Res.* 16: 6127-6145). The introduction of DNA into a *Streptomyces* cell may be effected by protoplast transformation, electroporation (see, e.g., Gong et al., 2004, *Folia Microbiol. (Praha)* 49: 399-405), conjugation (see, e.g., Mazodier et al., 1989, *J. Bacteriol.* 171: 3583-3585), or transduction (see, e.g., Burke et al., 2001, *Proc. Natl. Acad. Sci. USA* 98: 6289-6294). The introduction of DNA into a *Pseudomonas* cell may be effected by electroporation (see, e.g., Choi et al., 2006, *J. Microbiol. Methods* 64: 391-397) or conjugation (see, e.g., Pinedo and Smets, 2005, *Appl. Environ. Microbiol.* 71: 51-57). The introduction of DNA into a *Streptococcus* cell may be effected by natural competence (see, e.g., Perry and Kuramitsu, 1981, *Infect. Immun.* 32: 1295-1297), protoplast transformation (see, e.g., Catt and Jollick, 1991, *Microbios* 68: 189-207), electroporation (see, e.g., Buckley et al., 1999, *Appl. Environ. Microbiol.* 65: 3800-3804), or conjugation (see, e.g., Clewell, 1981, *Microbiol. Rev.* 45: 409-436). However, any method known in the art for introducing DNA into a host cell can be used.

[0174] The host cell may also be a eukaryote, such as a mammalian, insect, plant, or fungal cell.

[0175] The host cell may be a fungal cell. "Fungi" as used herein includes the phyla Ascomycota, Basidiomycota, Chytridiomycota, and Zygomycota as well as the Oomycota and all mitosporic fungi (as defined by Hawksworth et al., In, Ainsworth and Bisby's Dictionary of The Fungi, 8th edition, 1995, CAB International, University Press, Cambridge, UK).

[0176] The fungal host cell may be a yeast cell. "Yeast" as used herein includes ascosporogenous yeast (Endomycetales), basidiosporogenous yeast, and yeast belonging to the Fungi Imperfecti (Blastomycetes). Since the classification of yeast may change in the future, for the purposes of this invention, yeast shall be defined as described in *Biology and Activities of Yeast* (Skinner, Passmore, and Davenport, editors, Soc. App. Bacteriol. Symposium Series No. 9, 1980).

[0177] The yeast host cell may be a *Candida*, *Hansenula*, *Kluyveromyces*, *Pichia*, *Saccharomyces*, *Schizosaccharomyces*, or *Yarrowia* cell, such as a *Kluyveromyces lactis*, *Saccharomyces carlsbergensis*, *Saccharomyces cerevisiae*, *Saccharomyces diastaticus*, *Saccharomyces douglasii*, *Saccharomyces kluyveri*, *Saccharomyces norbensis*, *Saccharomyces oviformis*, or *Yarrowia lipolytica* cell.

[0178] The fungal host cell may be a filamentous fungal cell. "Filamentous fungi" include all filamentous forms of the subdivision Eumycota and Oomycota (as defined by Hawksworth et al., 1995, supra). The filamentous fungi are generally characterized by a mycelial wall composed of chitin, cellulose, glucan, chitosan, mannan, and other complex polysaccharides. Vegetative growth is by hyphal elongation and carbon catabolism is obligately aerobic. In contrast, vegetative growth by yeasts such as *Saccharomyces cerevisiae* is by budding of a unicellular thallus and carbon catabolism may be fermentative.

[0179] The filamentous fungal host cell may be an *Acremonium*, *Bacillus*, *Aureobasidium*, *Bjerkandera*, *Ceriporiopsis*, *Chrysosporium*, *Coprinus*, *Coriolus*, *Cryptococcus*, *Filibasidium*, *Fusarium*, *Humicola*, *Magnaporthe*, *Mucor*, *Myceliophthora*, *Neocallimastix*, *Neurospora*, *Paecilomyces*, *Penicillium*, *Phanerochaete*, *Phlebia*, *Piromyces*, *Pleurotus*, *Schizophyllum*, *Talaromyces*, *Thermoascus*, *Thielavia*, *Tolypocladium*, *Trametes*, or *Trichoderma* cell.

[0180] For example, the filamentous fungal host cell may be an *Bacillus awamori*, *Bacillus foetidus*, *Bacillus fumigatus*, *Bacillus japonicus*, *Bacillus nidulans*, *Bacillus niger*, *Bacillus cibi*, *Bjerkandera adusta*, *Ceriporiopsis aneirina*, *Ceriporiopsis caregiea*, *Ceriporiopsis gilvescens*, *Ceriporiopsis pannocinta*, *Ceriporiopsis rivulosa*, *Ceriporiopsis subrufa*, *Ceriporiopsis subvermispota*, *Chrysosporium inops*, *Chrysosporium keratinophilum*, *Chrysosporium lucknowense*, *Chrysosporium merdarium*, *Chrysosporium pannicola*, *Chrysosporium queenslandicum*, *Chrysosporium tropicum*, *Chrysosporium zonatum*, *Coprinus cinereus*, *Coriolus hirsutus*, *Fusarium bactridioides*, *Fusarium cerealis*, *Fusarium crookwellense*, *Fusarium culmorum*, *Fusarium graminearum*, *Fusarium graminum*, *Fusarium heterosporum*, *Fusarium negundi*, *Fusarium oxysporum*, *Fusarium reticulatum*, *Fusarium roseum*, *Fusarium sambucinum*, *Fusarium sarcochromum*, *Fusarium sporotrichioides*, *Fusarium sulphureum*, *Fusarium torulosum*, *Fusarium trichothecioides*, *Fusarium venenatum*, *Humicola insolens*, *Humicola lanuginosa*, *Mucor miehei*, *Myceliophthora thermophila*, *Neurospora crassa*, *Penicillium purpurogenum*, *Phanerochaete chrysosporium*, *Phlebia radiata*, *Pleurotus eryngii*, *Thielavia terrestris*, *Trametes villosa*, *Trametes versicolor*, *Trichoderma harzianum*, *Trichoderma koningii*, *Trichoderma longibrachiatum*, *Trichoderma reesei*, or *Trichoderma viride*

cell.

[0181] Fungal cells may be transformed by a process involving protoplast formation, transformation of the protoplasts, and regeneration of the cell wall in a manner known per se. Suitable procedures for transformation of *Bacillus* and *Trichoderma* host cells are described in EP 238023, Yelton et al., 1984, Proc. Natl. Acad. Sci. USA 81: 1470-1474, and Christensen et al., 1988, Bio/Technology 6: 1419-1422. Suitable methods for transforming *Fusarium* species are described by Malardier et al., 1989, Gene 78: 147-156, and WO 96/00787. Yeast may be transformed using the procedures described by Becker and Guarente, In Abelson, J.N. and Simon, M.I., editors, Guide to Yeast Genetics and Molecular Biology, Methods in Enzymology, Volume 194, pp 182-187, Academic Press, Inc., New York; Ito et al., 1983, J. Bacteriol. 153: 163; and Hinnen et al., 1978, Proc. Natl. Acad. Sci. USA 75: 1920.

Methods of Production

[0182] A method of producing a DNase variant useful in the present invention, comprises (a) cultivating a cell, under conditions conducive for production of the DNase variants; and optionally, (b) recovering the DNase variant. In some aspects, the cell is a *Bacillus* cell. In another aspect, the cell is a *Bacillus cibi* cell.

[0183] A method of producing a DNase variant of the present invention, comprises (a) cultivating a recombinant host cell of the present invention under conditions conducive for production of the DNase variant; and optionally, (b) recovering the DNase variant.

[0184] The host cells are cultivated in a nutrient medium suitable for production of the polypeptide using methods known in the art. For example, the cells may be cultivated by shake flask cultivation, or small-scale or large-scale fermentation (including continuous, batch, fed-batch, or solid state fermentations) in laboratory or industrial fermentors in a suitable medium and under conditions allowing the polypeptide to be expressed and/or isolated. The cultivation takes place in a suitable nutrient medium comprising carbon and nitrogen sources and inorganic salts, using procedures known in the art. Suitable media are available from commercial suppliers or may be prepared according to published compositions (e.g., in catalogues of the American Type Culture Collection). If the polypeptide is secreted into the nutrient medium, the polypeptide can be recovered directly from the medium. If the polypeptide is not secreted, it can be recovered from cell lysates.

[0185] The DNase variant may be detected using methods known in the art that are specific for the DNase variant polypeptide. These detection methods include, but are not limited to, use of specific antibodies, formation of an enzyme product, or disappearance of an enzyme substrate. For example, an enzyme assay may be used to determine the activity of the polypeptide.

[0186] The DNase variant polypeptide may be recovered using methods known in the art. For

example, the DNase variant polypeptide may be recovered from the nutrient medium by conventional procedures including, but not limited to, collection, centrifugation, filtration, extraction, spray-drying, evaporation, or precipitation. In some aspects, a fermentation broth comprising the DNase variant is recovered.

[0187] The polypeptide may be purified by a variety of procedures known in the art including, but not limited to, chromatography (e.g., ion exchange, affinity, hydrophobic, chromatofocusing, and size exclusion), electrophoretic procedures (e.g., preparative isoelectric focusing), differential solubility (e.g., ammonium sulfate precipitation), SDS-PAGE, or extraction (see, e.g., Protein Purification, Janson and Ryden, editors, VCH Publishers, New York, 1989) to obtain substantially pure polypeptides.

[0188] In an alternative aspect, the polypeptide is not recovered, but rather a host cell expressing the polypeptide is used as a source of the variant.

Detergent Compositions

[0189] Preferred detergent compositions are for cleaning and/or treating fabric and/or hard surfaces.

[0190] The detergent adjunct is selected from the group consisting of surfactants, builders, flocculating aid, chelating agents, dye transfer inhibitors, enzymes, enzyme stabilizers, enzyme inhibitors, catalytic materials, bleach activators, hydrogen peroxide, sources of hydrogen peroxide, preformed peracids, polymeric dispersing agents, clay soil removal/anti-redeposition agents, brighteners, suds suppressors, dyes, perfumes, structure elasticizing agents, fabric softeners, carriers, hydrotropes, builders and co-builders, fabric hueing agents, anti-foaming agents, dispersants, processing aids, pigments and mixtures thereof.

[0191] The detergent adjunct ingredient preferably comprises a surfactant, in particular for a cleaning composition the surfactant comprises anionic and/or nonionic, preferably both in a ratio of from 20:1 to 1:2. One advantage of including a surfactant in a cleaning detergent composition comprising a DNase variant is that the wash performance is improved. In some aspects, the detergent adjunct ingredient is a builder or a clay soil removal/anti-redeposition agent.

[0192] A preferred adjunct ingredient preferably comprises an enzyme. The detergent composition may comprise one or more enzymes, as specified below. The one or more enzymes may be selected from the group consisting of proteases, amylases, lipases, cutinases, cellulases, endoglucanases, xyloglucanases, pectinases, pectin lyases, xanthanases, peroxidaes, haloperoxygenases, catalases and mannanases. Specific enzymes suitable for the detergent compositions of the invention are described below.

[0193] The detergent composition may be formulated as a bar, a homogenous tablet, and a

tablet having two or more layers, a pouch having one or more compartments, a regular or compact powder, a granule, a paste, a gel, or a regular, compact or concentrated liquid. The detergent composition can be a liquid detergent, a powder detergent or a granule detergent.

[0194] Some aspects of the present invention relate to laundry or cleaning compositions comprising a DNase, preferably at a level of from about 0.000001 wt% to about 1 wt%, from about 0.0001 wt% to about 1 wt%, from about 0.0002 wt% to about 1 wt%, from about 0.0005 wt% to about 1 wt%, from about 0.001 wt% to about 1 wt%, from about 0.002 wt% to about 1 wt%, from about 0.005 wt% to about 1 wt%, preferably from about 0.01 wt% to about 0.5 wt%, preferably from 0.0002 wt% to about 1 wt% by weight (wt%) of the composition. The amounts are wt% per unit active enzyme e.g. from about 0.00001 wt% to about 1 wt% of DNase by weight of the composition.

[0195] The concentration of the active enzyme having DNase activity is preferably at least 0.00001%, preferably at least 0.00002%, preferably at least 0.0001 wt%, preferably at least 0.0002 wt%, preferably at least 0.001 wt %, preferably at least 0.002 wt %, preferably at least 0.005 wt %, preferably at least 0.01 wt %, preferably at least 0.02 wt %, preferably at least 0.05 wt % preferably at least 0.1 wt % of the total detergent concentration.

[0196] The amount enzyme may also be in ppm (mg/L) active enzyme protein. Thus, in one aspect the amount of DNase in the composition is at least 0.00001 ppm, 0.00002 ppm, 0.00005 ppm, 0.0001 ppm, 0.0002 ppm, 0.0005 ppm, 0.001 ppm, 0.002 ppm, 0.005 ppm, 0.01 ppm, 0.02 ppm, 0.05 ppm, 0.1 ppm, 0.2 ppm, 0.5 ppm, 1 ppm, 2 ppm, 5 ppm, 10 ppm or at least 20 ppm DNase enzymes. In one aspect, the amount of DNase in the composition is in the range from about 0.00001 ppm to about 10 ppm, or in the range from about 0.0001 ppm to about 2 ppm or in the range from about 0.001 ppm to about 2 ppm DNase enzymes.

[0197] In some aspects, the detergent composition is a liquid or powder laundry detergent, suitable for e.g. washing at high temperature and/or pH, such as at or above 40°C and/or at or above pH 8. In some aspects, the detergent composition is a liquid or powder laundry detergent, suitable for e.g. washing at low temperature and/or pH, such as at or below 20°C and/or pH 6. The detergent may also be formulated as a unit dose detergent and/or compact detergent optionally with minimum or no water. The detergent may also be a dish wash detergent. The laundry and dish wash detergents may be phosphate-free.

[0198] The invention also relates to a detergent composition which is a fabric treatment composition such as a fabric softener composition. Preferably a fabric softener composition comprises a fabric softener compound comprising a quaternary ammonium ester softening active (Fabric Softening Active, "FSA"), preferably in an amount from 2 to 50 by weight of the composition. In preferred fabric softener compositions, the quaternary ammonium ester softening active is present at a level from 3.0% to 30%, more preferably from 3.0% to 18 or 20%, even more preferably from 7.0% to 15% by weight of the composition. The level of quaternary ammonium ester softening active may depend on the desired concentration of total softening active in the composition (diluted or concentrated composition) and on the presence

or not of other softening active. Higher levels give rise to a risk of dispenser residues when delivered from in washing machines or unstable viscosity over time.

[0199] Suitable quaternary ammonium softening compounds (quats) include but are not limited to materials selected from the group consisting of monoester quats, diester quats, triester quats and mixtures thereof. Preferably, the level of monoester quat is from 2.0% to 40.0%, the level of diester quat is from 40.0% to 98.0%, the level of triester quat is from 0.0% to 25.0% by weight of total quaternary ammonium ester softening active.

[0200] The quaternary ammonium ester softening active may comprise compounds of the following formula:

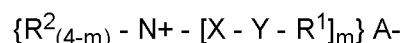

wherein:

m is 1, 2 or 3 with proviso that the value of each m is identical;

each R¹ is independently hydrocarbyl, or branched hydrocarbyl group, preferably R¹ is linear, more preferably R¹ is partially unsaturated linear alkyl chain;

each R² is independently a C₁-C₃ alkyl or hydroxyalkyl group, preferably R² is selected from methyl, ethyl, propyl, hydroxyethyl, 2-hydroxypropyl, 1-methyl-2-hydroxyethyl, poly(C₂₋₃ alkoxy), polyethoxy, benzyl;

each X is independently (CH₂)_n, CH₂-CH(CH₃)- or CH-(CH₃)-CH₂- and

each n is independently 1, 2, 3 or 4, preferably each n is 2;

each Y is independently -O-(O)C- or -C(O)-O-;

A⁻ is independently selected from the group consisting of chloride, methyl sulfate, and ethyl sulfate, preferably A⁻ is selected from the group consisting of chloride and methyl sulfate;

with the proviso that when Y is -O-(O)C-, the sum of carbons in each R₁ is from 13 to 21, preferably from 13 to 19.

[0201] In preferred liquid fabric softener compositions, the iodine value of the parent fatty acid from which the quaternary ammonium fabric softening active is formed is from 0 to 100, more preferably from 10 to 60, even more preferably from 15 to 45.

[0202] Examples of suitable quaternary ammonium ester softening actives are commercially available from KAO Chemicals under the trade name Tetranyl AT-1 and Tetranyl AT-7590, from

Evonik under the tradename Rewoquat WE16 DPG, Rewoquat WE18, Rewoquat WE20, Rewoquat WE28, and Rewoquat 38 DPG, from Stepan under the tradename Stepantex GA90, Stepantex VR90, Stepantex VK90, Stepantex VA90, Stepantex DC90, Stepantex VL90A.

Liquid detergent composition

[0203] The DNase variants may also be formulated in liquid laundry compositions such as a liquid laundry compositions composition comprising:

at least 0.00001 e.g. 0.005 mg of active DNase variant protein per Liter detergent,

and optionally

b) 0 wt% to 60 wt% of at least one surfactant, and optionally

c) 0 wt% to 50 wt% of at least one builder

[0204] The surfactant may be selected among nonionic, anionic and/or amphoteric surfactants as described above, preferably anionic or nonionic surfactants but also amphoteric surfactants may be used. In general, bleach-stable surfactants are preferred. Preferred anionic surfactants are sulphate surfactants and in particular alkyl ether sulphates, especially C-9-15 alcohol ethersulfates, C12-15 primary alcohol ethoxylate, C8-C16 ester sulphates and C10-C14 ester sulphates, such as mono dodecyl ester sulphates. Non-limiting examples of anionic surfactants include sulfates and sulfonates, in particular, linear alkylbenzenesulfonates (LAS), isomers of LAS, branched alkylbenzenesulfonates (BABS), phenylalkanesulfonates, alpha-olefinsulfonates (AOS), olefin sulfonates, alkene sulfonates, alkane-2,3-diylbis(sulfates), hydroxyalkanesulfonates and disulfonates, alkyl sulfates (AS) such as sodium dodecyl sulfate (SDS), fatty alcohol sulfates (FAS), primary alcohol sulfates (PAS), alcohol ethersulfates (AES or AEOS or FES, also known as alcohol ethoxysulfates or fatty alcohol ether sulfates), secondary alkanesulfonates (SAS), paraffin sulfonates (PS), ester sulfonates, sulfonated fatty acid glycerol esters, alpha-sulfo fatty acid methyl esters (alpha-SFMe or SES) including methyl ester sulfonate (M ES), alkyl- or alkenylsuccinic acid, dodecenylyl/tetradecenyl succinic acid (DTSA), fatty acid derivatives of amino acids, diesters and monoesters of sulfo-succinic acid or salt of fatty acids (soap), and combinations thereof.

[0205] The anionic surfactants are preferably added to the detergent in the form of salts. Suitable cations in these salts are alkali metal ions, such as sodium, potassium and lithium and ammonium salts, for example (2-hydroxyethyl) ammonium, bis(2-hydroxyethyl) ammonium and tris(2-hydroxyethyl) ammonium salts. Non-limiting examples of nonionic surfactants include alcohol ethoxylates (AE or AEO), alcohol propoxylates, propoxylated fatty alcohols (PFA), alkoxyated fatty acid alkyl esters, such as ethoxylated and/or propoxylated fatty acid alkyl esters, alkylphenol ethoxylates (APE), nonylphenol ethoxylates (NPE), alkylpolyglycosides

(APG), alkoxyated amines, fatty acid monoethanolamides (FAM), fatty acid diethanolamides (FADA), ethoxylated fatty acid monoethanolamides (EFAM), propoxylated fatty acid monoethanolamides (PFAM), polyhydroxyalkyl fatty acid amides, or N-acyl N-alkyl derivatives of glucosamine (glucamides, GA, or fatty acid glucamides, FAGA), as well as products available under the trade names SPAN and TWEEN, and combinations thereof. Commercially available nonionic surfactants includes Plurafac™, Lutensol™ and Pluronic™ from BASF, Dehypon™ series from Cognis and Genapol™ series from Clariant.

[0206] The builder is preferably selected among phosphates, sodium citrate builders, sodium carbonate, sodium silicate, sodium aluminosilicate (zeolite). Suitable builders are alkali metal or ammonium phosphates, polyphosphates, phosphonates, polyphosphates, carbonates, bicarbonates, borates, citrates, and polycarboxylates. Citrate builders, e.g., citric acid and soluble salts thereof (particularly sodium salt), are polycarboxylate builders. Citrates can be used in combination with zeolite, silicates like the BRITESIL types, and/or layered silicate builders. The builder is preferably added in an amount of about 0-65% by weight, such as about 5% to about 50% by weight. In a laundry detergent, the level of builder is typically about 40-65% by weight, particularly about 50-65% by weight, particularly from 20% to 50% by weight. The builder and/or co-builder may particularly be a chelating agent that forms water-soluble complexes with Ca and Mg. Any builder and/or co-builder known in the art for use in cleaning detergents may be utilized. Non-limiting examples of builders include zeolites, diphosphates (pyrophosphates), triphosphates such as sodium triphosphate (STP or STPP), carbonates such as sodium carbonate, soluble silicates such as sodium metasilicate, layered silicates (e.g., SKS-6 from Hoechst), and (carboxymethyl)inulin (CMI), and combinations thereof. Further non-limiting examples of builders include citrate, chelators such as aminocarboxylates, aminopolycarboxylates and phosphonates, and alkyl- or alkenylsuccinic acid. Additional specific examples include 2,2',2"-nitrilotriacetic acid (NTA), ethylenediaminetetraacetic acid (EDTA), diethylenetriaminepentaacetic acid (DTPA), iminodisuccinic acid (IDS), ethylenediamine-N,N'-disuccinic acid (EDDS), methylglycine-N,N'-diacetic acid (MGDA), glutamic acid-N,N'-diacetic acid (GLDA), 1-hydroxyethane-1,1-diphosphonic acid, N-(2-hydroxyethyl)iminodiacetic acid (EDG), aspartic acid-N-monoacetic acid (ASMA), aspartic acid-N,N'-diacetic acid (ASDA), aspartic acid-N-monopropionic acid (ASMP), iminodisuccinic acid (IDA), N-(sulfomethyl)aspartic acid (SMAS), N-(2-sulfoethyl)-aspartic acid (SEAS), N-(sulfomethyl)glutamic acid (SMGL), N-(2-sulfoethyl)-glutamic acid (SEGL), N-methyliminodiacetic acid (MIDA), serine-N,N'-diacetic acid (SEDA), isoserine-N,N'-diacetic acid (ISDA), phenylalanine-N,N'-diacetic acid (PHDA), anthranilic acid-N,N'-diacetic acid (ANDA), sulfanilic acid-N,N'-diacetic acid (SLDA), taurine-N,N'-diacetic acid (TUDA) and N'-(2-hydroxyethyl)ethylenediamine-N,N,N'-triacetic acid (HEDTA), diethanolglycine (DEG), and combinations and salts thereof. Phosphonates suitable for use herein include 1-hydroxyethane-1,1-diphosphonic acid (HEDP), ethylenediaminetetrakis (methylenephosphonic acid) (EDTMPA), diethylenetriaminepentakis (methylenephosphonic acid) (DTMPA or DTPMPA or DTPMP), nitrilotris (methylenephosphonic acid) (ATMP or NTMP), 2-phosphonobutane-1,2,4-tricarboxylic acid (PBTC), hexamethylenediaminetetrakis (methylenephosphonic acid) (HDTMP).

[0207] The composition may also contain 0-50% by weight, such as about 5% to about 30%, of a detergent co-builder. The detergent composition may include a co-builder alone, or in combination with a builder, for example a zeolite builder. Non-limiting examples of co-builders include homopolymers of polyacrylates or copolymers thereof, such as poly (acrylic acid) (PAA) or copoly (acrylic acid/maleic acid) (PAA/PMA) or polyaspartic acid. Further exemplary builders and/or co-builders are described in, e.g., WO 09/102854, US 5977053

[0208] In some aspects, the builder is a non-phosphorus based builder such as citric acid and/or methylglycine-N, N-diacetic acid (MGDA) and/or glutamic-N, N-diacetic acid (GLDA) and/or salts thereof.

[0209] The liquid composition may also be phosphate free in that instance the preferred builders includes citrate and/or methylglycine-N, N-diacetic acid (MGDA) and/or glutamic-N, N-diacetic acid (GLDA) and / or salts thereof.

[0210] Some aspects of the invention relates to a liquid laundry composition comprising:

1. a) at least 0.00001 e.g. 0.005 mg of DNase variant per Liter of composition, and optionally
2. b) 0% to 30% by weight of at least one surfactant wherein the at least one surfactant is selected from LAS, AEOS and/or SLES, and optionally
3. c) 0% to 50% by weight of at least one builder selected from citrate and/or methylglycine-N, N-diacetic acid (MGDA) and/or glutamic-N, N-diacetic acid (GLDA) and/or salts thereof.

[0211] Some aspects of the invention relates to a liquid laundry composition comprising:

1. a) at least 0.00001 e.g. 0.005 mg of DNase variant per Liter of composition, and optionally
2. b) 0% to 30% by weight of at least one surfactant wherein the at least one surfactant is LAS, AEOS and/or SLES, and optionally
3. c) 0% to 50% by weight of at least one builder selected from HEDP, DTMPA or DTPMPA.

[0212] The liquid detergent composition may typically containing at least 20% by weight and up to 95% water, such as up to 70% water, up to 50% water, up to 40% water, up to 30% water, up to 20% water, up to 10% water, up to 5% water or up to 2% water. Other types of liquids, including without limitation, alkanols, amines, diols, ethers and polyols may be included in an aqueous liquid detergent. An aqueous liquid detergent may contain from 0-30% organic solvent. A liquid detergent may even be non-aqueous, wherein the water content is below 10%, preferably below 5%.

Powder compositions

[0213] The detergent composition may also be formulated into a granular detergent for laundry or dish wash. Some aspects of the invention concerns a granular detergent composition comprising

1. a) at least 0.00001 e.g. 0.005 mg of DNase variant per gram of composition, optionally
2. b) 0 wt % to 40 wt % anionic surfactant, optionally
3. c) 0 wt % to 20 wt % nonionic surfactant, and/or optionally
4. d) 0 wt % to 40 wt % builder such as carbonates, zeolites, phosphate builder, calcium sequestering builders or complexing agents.

[0214] The surfactant may be selected among nonionic, anionic and/or amphoteric surfactants as described above, preferably anionic or nonionic surfactants but also amphoteric surfactants may be used. In general, bleach-stable surfactants are preferred. Preferred anionic surfactants are sulphate surfactants and in particular alkyl ether sulphates, especially C-9-15 alcohol ethersulfates, C12-15 primary alcohol ethoxylate, C8-C16 ester sulphates and C10-C14 ester sulphates, such as mono dodecyl ester sulphates. Non-limiting examples of anionic surfactants include sulfates and sulfonates, in particular, linear alkylbenzenesulfonates (LAS), isomers of LAS, branched alkylbenzenesulfonates (BABS), phenylalkanesulfonates, alpha-olefinsulfonates (AOS), olefin sulfonates, alkene sulfonates, alkane-2,3-diylbis(sulfates), hydroxyalkanesulfonates and disulfonates, alkyl sulfates (AS) such as sodium dodecyl sulfate (SDS), fatty alcohol sulfates (FAS), primary alcohol sulfates (PAS), alcohol ethersulfates (AES or AEOS or FES, also known as alcohol ethoxysulfates or fatty alcohol ether sulfates), secondary alkanesulfonates (SAS), paraffin sulfonates (PS), ester sulfonates, sulfonated fatty acid glycerol esters, alpha-sulfo fatty acid methyl esters (alpha-SFMe or SES) including methyl ester sulfonate (M ES), alkyl- or alkenylsuccinic acid, dodecenylyl/tetradecenylyl succinic acid (DTSA), fatty acid derivatives of amino acids, diesters and monoesters of sulfo-succinic acid or salt of fatty acids (soap), and combinations thereof. The anionic surfactants are preferably added to the detergent in the form of salts. Suitable cations in these salts are alkali metal ions, such as sodium, potassium and lithium and ammonium salts, for example (2-hydroxyethyl) ammonium, bis(2-hydroxyethyl) ammonium and tris(2-hydroxyethyl) ammonium salts.

[0215] Non-limiting examples of nonionic surfactants include alcohol ethoxylates (AE or AEO), alcohol propoxylates, propoxylated fatty alcohols (PFA), alkoxyated fatty acid alkyl esters, such as ethoxylated and/or propoxylated fatty acid alkyl esters, alkylphenol ethoxylates (APE), nonylphenol ethoxylates (NPE), alkylpolyglycosides (APG), alkoxyated amines, fatty acid monoethanolamides (FAM), fatty acid diethanolamides (FADA), ethoxylated fatty acid monoethanolamides (EFAM), propoxylated fatty acid monoethanolamides (PFAM), polyhydroxyalkyl fatty acid amides, or N-acyl N-alkyl derivatives of glucosamine (glucamides, GA, or fatty acid glucamides, FAGA), as well as products available under the trade names SPAN and TWEEN, and combinations thereof.

[0216] Commercially available nonionic surfactants includes Plurafac™, Lutensol™ and Pluronic™ range from BASF, Dehypon™ series from Cognis and Genapol™ series from Clariant.

[0217] The builder is may be non-phosphate such as citrate preferably as a sodium salt and/or zeolites. Phosphonate builder may be any of those described above.

[0218] The builder is preferably selected among phosphates and sodium citrate builders, sodium carbonate, sodium silicate, sodium aluminosilicate (zeolite) as described above. Suitable builders are described above and include alkali metal or ammonium phosphates, polyphosphates, phosphonates, polyphosphonates, carbonates, bicarbonates, borates, polyhydroxysulfonates, polyacetates, carboxylates, citrates, and polycarboxylates. Citrate builders, e.g., citric acid and soluble salts thereof (particularly sodium salt), are polycarboxylate builders. The builder is preferably added in an amount of about 0-65% by weight, such as about 5% to about 50% by weight, such as 5 to 40 % by weight, such as 10 to 40 % by weight, such as 10 to 30 % by weight, such as 15 to 20 % by weight or such as 20 to 40 % by weight. The builder may be a phosphonate builder including 1-hydroxyethane-1,1-diphosphonic acid (HEDP), ethylenediaminetetra (methylenephosphonic acid) (EDTMPA), diethylenetriaminepentakis (methylenephosphonic acid) (DTMPA or DTPMPA), diethylenetriamine penta (methylenephosphonic acid) (DTPMP), aminotris (methylenephosphonic acid) (ATMP), 2-phosphonobutane-1,2,4-tricarboxylic acid (PBTC) and hexamethylenediaminetetra (methylenephosphonic acid) (HDTMP). Preferred phosphonates include 1-hydroxyethane-1,1-diphosphonic acid (HEDP) and/or diethylenetriaminepentakis (methylenephosphonic acid) (DTMPA or DTPMPA). The phosphonate is preferably added in an amount of about in a level of from about 0.01 % to about 10 % by weight, preferably from 0.1 % to about 5 % by weight, more preferably from 0.5 % to 3 % by weight of the composition.

[0219] The granular composition may also be phosphate free in that instance the preferred builders includes citrate and/or methylglycine-N, N-diacetic acid (MGDA) and/or glutamic-N, N-diacetic acid (GLDA) and/or salts thereof.

[0220] Some aspects of the invention relates to a granular composition comprising:

1. a) at least 0.00001 e.g. 0.005 mg of DNase variant per gram of composition, and optionally
2. b) 0% to 30% by weight of at least one surfactant wherein the surfactant is LAS, AEOS and/or SLES, and optionally
3. c) 0% to 50% by weight of at least one builder selected from citrate and/or methylglycine-N, N-diacetic acid (MGDA) and/or glutamic-N, N-diacetic acid (GLDA) and /or salts thereof.

[0221] Some aspects of the invention relates to a granular composition comprising:

1. a) at least 0.00001 e.g. 0.005 mg of DNase variant per gram of composition, and optionally
2. b) 0% to 30% by weight of at least one surfactant wherein the at least one surfactant is LAS, AEOS and/or SLES, and optionally
3. c) 0% to 50% by weight of at least one builder selected from HEDP, DTMPA or DTPMPA.

[0222] The detergent may contain 0-30% by weight, such as about 1% to about 20%, of a bleaching system. Any bleaching system comprising components known in the art for use in cleaning detergents may be utilized. Suitable bleaching system components include sources of hydrogen peroxide; sources of peracids; and bleach catalysts or boosters.

[0223] Sources of hydrogen peroxide: Suitable sources of hydrogen peroxide are inorganic persalts, including alkali metal salts such as sodium percarbonate and sodium perborates (usually mono- or tetrahydrate), and hydrogen peroxide-urea (1/1).

[0224] Sources of peracids: Peracids may be (a) incorporated directly as preformed peracids or (b) formed in situ in the wash liquor from hydrogen peroxide and a bleach activator (perhydrolysis) or (c) formed in situ in the wash liquor from hydrogen peroxide and a perhydrolyase and a suitable substrate for the latter, e.g., an ester.

1. a) Suitable preformed peracids include, but are not limited to, peroxycarboxylic acids such as peroxybenzoic acid and its ring-substituted derivatives, peroxy- α -naphthoic acid, peroxyphthalic acid, peroxyauric acid, peroxysebacic acid, ϵ -phthalimidoperoxycaproic acid [phthalimidoperoxyhexanoic acid (PAP)], and o-carboxybenzamidoperoxycaproic acid; aliphatic and aromatic diperoxydicarboxylic acids such as diperoxydodecanedioic acid, diperoxyazelaic acid, diperoxysebacic acid, diperoxybrassylic acid, 2-decyldiperoxybutanedioic acid, and diperoxyphthalic, -isophthalic and -terephthalic acids; perimidic acids; peroxymonosulfuric acid; peroxydisulfuric acid; peroxyphosphoric acid; peroxysilicic acid; and mixtures of said compounds. It is understood that the peracids mentioned may in some cases be best added as suitable salts, such as alkali metal salts (e.g., Oxone[®]) or alkaline earth-metal salts.
2. b) Suitable bleach activators include those belonging to the class of esters, amides, imides, nitriles or anhydrides and, where applicable, salts thereof. Suitable examples are tetraacetylenediamine (TAED), sodium 4-[(3,5,5-trimethylhexanoyl)oxy]benzene-1-sulfonate (ISONOBS), sodium 4-(dodecanoyloxy)benzene-1-sulfonate (LOBS), sodium 4-(decanoyloxy)benzene-1-sulfonate, 4-(decanoyloxy)benzoic acid (DOBA), sodium 4-(nonanoyloxy)benzene-1-sulfonate (NOBS), and/or those disclosed in WO98/17767. A particular family of bleach activators of interest was disclosed in EP624154 and particularly preferred in that family is acetyl triethyl citrate (ATC). ATC or a short chain triglyceride like triacetin has the advantage that they are environmentally friendly. Furthermore acetyl triethyl citrate and triacetin have good hydrolytical stability in the

product upon storage and are efficient bleach activators. Finally ATC is multifunctional, as the citrate released in the perhydrolysis reaction may function as a builder.

[0225] Bleach catalysts and boosters: The bleaching system may also include a bleach catalyst or booster. Some non-limiting examples of bleach catalysts that may be used in the compositions of the present invention include manganese oxalate, manganese acetate, manganese-collagen, cobalt-amine catalysts and manganese triazacyclononane (MnTACN) catalysts; particularly preferred are complexes of manganese with 1,4,7-trimethyl-1,4,7-triazacyclononane (Me₃-TACN) or 1,2,4,7-tetramethyl-1,4,7-triazacyclononane (Me₄-TACN), in particular Me₃-TACN, such as the dinuclear manganese complex [(Me₃-TACN)Mn(O)₃Mn(Me₃-TACN)](PF₆)₂, and [2,2',2''-nitriлотris(ethane-1,2-diylazanylylidene-κN-methanylylidene)triphenolato-κ3O]manganese(III). The bleach catalysts may also be other metal compounds, such as iron or cobalt complexes.

[0226] In some aspects, where a source of a peracid is included, an organic bleach catalyst or bleach booster may be used having one of the following formulae:

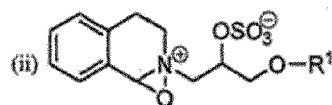
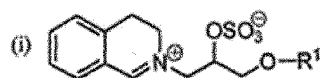

(iii) and mixtures thereof; wherein each R₁ is independently a branched alkyl group containing from 9 to 24 carbons or linear alkyl group containing from 11 to 24 carbons, preferably each R₁ is independently a branched alkyl group containing from 9 to 18 carbons or linear alkyl group containing from 11 to 18 carbons, more preferably each R₁ is independently selected from the group consisting of 2-propylheptyl, 2-butyloctyl, 2-pentylnonyl, 2-hexyldecyl, dodecyl, tetradecyl, hexadecyl, octadecyl, isononyl, isodecyl, isotridecyl and isopentadecyl.

[0227] Other exemplary bleaching systems are described, e.g. in WO 2007/087258, WO 2007/087244, WO 2007/087259, EP 1867708 (Vitamin K) and WO 2007/087242. Suitable photobleaches may for example be sulfonated zinc or aluminium phthalocyanines.

[0228] According to some aspects and any of the previous aspects the invention also relates to a cleaning composition comprising;

1. a) at least 0.00001 e.g. 0.005 mg of DNase variant per gram of composition, optionally
2. b) 10-50 wt % builder and optionally
3. c) at least one bleach component, wherein the bleach is preferably a peroxide and the bleach catalyst is a manganese compound.

[0229] The oxygen bleach is preferably percarbonate and the manganese catalyst preferably 1,4,7-trimethyl-1,4,7-triazacyclononane or manganese (III) acetate tetrahydrate

[0230] According to some aspects and any of the previous aspects the invention also relates to a cleaning composition comprising;

1. a) at least 0.00001 e.g. 0.005 mg of DNase variant per gram of composition, optionally
2. b) 10-50 wt % builder selected from citric acid, methyl glycine-N, N-diacetic acid (MGDA) and/or glutamic-N, N-diacetic acid (GLDA) and mixtures thereof, and optionally
3. c) at least one bleach component, wherein the bleach is an oxygen bleach and the bleach catalyst is a manganese compound.

[0231] The oxygen bleach is preferably percarbonate and the manganese catalyst preferably 1,4,7-trimethyl-1,4,7-triazacyclo-nonane or manganese (II) acetate tetrahydrate.

[0232] According to some aspects and any of the previous aspects the invention also relates to a detergent composition comprising;

1. a) at least 0.00001 e.g. 0.005 mg of DNase variant per gram of composition, optionally
2. b) 10-50 wt % builder selected from citric acid, methyl glycine-N, N-diacetic acid (MGDA) and/or glutamic-N, N-diacetic acid (GLDA) and mixtures thereof, and optionally
3. c) 0.1-40 wt%, preferably from 0.5-30 wt%, of bleaching components, wherein the bleach components are a peroxide, preferably percarbonate and a metal-containing bleach catalyst preferably 1,4,7-trimethyl-1,4,7-triazacyclononane or manganese (II) acetate tetrahydrate (MnTACN).

[0233] The choice of detergent components may include, for textile care, the consideration of the type of textile to be cleaned, the type and/or degree of soiling, the temperature at which cleaning is to take place, and the formulation of the detergent product. Although components mentioned below are categorized by general header according to a particular functionality, this is not to be construed as a limitation, as a component may comprise additional functionalities as will be appreciated by the skilled artisan, including the exemplary non-limiting components shown in below.

Hydrotropes

[0234] The detergent composition may contain 0-10% by weight, for example 0-5% by weight, such as about 0.5 to about 5%, or about 3% to about 5%, of a hydrotrope. Any hydrotrope known in the art for use in detergents may be utilized. Non-limiting examples of hydrotropes include sodium benzenesulfonate, sodium p-toluene sulfonate (STS), sodium xylene sulfonate

(SXS), sodium cumene sulfonate (SCS), sodium cymene sulfonate, amine oxides, alcohols and polyglycoethers, sodium hydroxynaphthoate, sodium hydroxynaphthalene sulfonate, sodium ethylhexyl sulfate, and combinations thereof.

Polymers

[0235] The detergent composition may contain 0-10% by weight, such as 0.5-5%, 2-5%, 0.5-2% or 0.2-1% of a polymer. Any polymer known in the art for use in detergents may be utilized. The polymer may function as a co-builder as mentioned above, or may provide anti redeposition, fibre protection, soil release, dye transfer inhibition, grease cleaning and/or anti-foaming properties. Some polymers may have more than one of the above-mentioned properties and/or more than one of the below-mentioned motifs. Exemplary polymers include (carboxymethyl)cellulose (CMC), poly(vinyl alcohol) (PVA), poly(vinylpyrrolidone) (PVP), poly(ethyleneglycol) or poly(ethylene oxide) (PEG), ethoxylated poly(ethyleneimine), carboxymethyl inulin (CMI), and polycarboxylates such as PAA, PAA/PMA, poly-aspartic acid, and lauryl methacrylate/acrylic acid copolymers, hydrophobically modified CMC (HM-CMC) and silicones, copolymers of terephthalic acid and oligomeric glycols, copolymers of polyethylene terephthalate) and poly(oxyethene terephthalate) (PET-POET), PVP, poly(vinylimidazole) (PVI), poly(vinylpyridine-*N*-oxide) (PVPO or PVPNO) and polyvinylpyrrolidone-vinylimidazole (PVPVI). Further exemplary polymers include sulfonated polycarboxylates, polyethylene oxide and polypropylene oxide (PEO-PPO) and diquatonium ethoxy sulfate. Other exemplary polymers are disclosed in, e.g., WO 2006/130575. Salts of the above-mentioned polymers are also contemplated.

Fabric hueing agents

[0236] The detergent composition of the present invention may also include fabric hueing agents such as dyes or pigments, which when formulated in detergent compositions can deposit onto a fabric when said fabric is contacted with a wash liquor comprising said detergent compositions and thus altering the tint of said fabric through absorption/reflection of visible light. Fluorescent whitening agents emit at least some visible light. In contrast, fabric hueing agents alter the tint of a surface as they absorb at least a portion of the visible light spectrum. Suitable fabric hueing agents include dyes and dye-clay conjugates, and may also include pigments. Suitable dyes include small molecule dyes and polymeric dyes. Suitable small molecule dyes include small molecule dyes selected from the group consisting of dyes falling into the Colour Index (C.I.) classifications of Direct Blue, Direct Red, Direct Violet, Acid Blue, Acid Red, Acid Violet, Basic Blue, Basic Violet and Basic Red, or mixtures thereof, for example as described in WO 2005/03274, WO 2005/03275, WO 2005/03276 and EP 1876226. The detergent composition preferably comprises from about 0.00003 wt% to about 0.2 wt%, from about 0.00008 wt% to about 0.05 wt%, or even from about 0.0001 wt% to about 0.04 wt% fabric hueing agent. The composition may comprise from 0.0001 wt% to 0.2 wt% fabric hueing

agent, this may be especially preferred when the composition is in the form of a unit dose pouch. Suitable hueing agents are also disclosed in, e.g. WO 2007/087257 and WO 2007/087243.

Enzymes

[0237] The detergent composition may comprise one or more additional enzymes such as a protease, lipase, cutinase, amylase, carbohydrase, cellulase, pectinase, mannanase, arabinase, galactanase, xylanase, oxidase, e.g., a laccase, and/or peroxidase.

[0238] In general, the properties of the selected enzyme(s) should be compatible with the selected detergent, (i.e., pH-optimimum, compatibility with other enzymatic and non-enzymatic ingredients, etc.), and the enzyme(s) should be present in effective amounts.

Cellulases

[0239] Suitable cellulases include those of bacterial or fungal origin. Chemically modified or protein engineered mutants are included. Suitable cellulases include cellulases from the genera *Bacillus*, *Pseudomonas*, *Humicola*, *Fusarium*, *Thielavia*, *Acremonium*, e.g., the fungal cellulases produced from *Humicola insolens*, *Myceliophthora thermophila* and *Fusarium oxysporum* disclosed in US 4,435,307, US 5,648,263, US 5,691,178, US 5,776,757 and WO 89/09259.

[0240] Especially suitable cellulases are the alkaline or neutral cellulases having colour care benefits. Examples of such cellulases are cellulases described in EP 0 495 257, EP 0 531 372, WO 96/11262, WO 96/29397, WO 98/08940. Other examples are cellulase variants such as those described in WO 94/07998, EP 0 531 315, US 5,457,046, US 5,686,593, US 5,763,254, WO 95/24471, WO 98/12307 and WO 99/001544.

[0241] Other cellulases are endo-beta-1,4-glucanase enzyme having a sequence of at least 97% identity to the amino acid sequence of position 1 to position 773 of SEQ ID NO: 2 of WO 2002/099091 or a family 44 xyloglucanase, which a xyloglucanase enzyme having a sequence of at least 60% identity to positions 40-559 of SEQ ID NO: 2 of WO 2001/062903.

[0242] Commercially available cellulases include Celluzyme™, and Carezyme™ (Novozymes A/S) Carezyme Premium™ (Novozymes A/S), Celluclean™ (Novozymes A/S), Celluclean Classic™ (Novozymes A/S), Cellusoft™ (Novozymes A/S), Whitezyme™ (Novozymes A/S), Clazinase™, and Puradax HA™ (Genencor International Inc.), and KAC-500(B)™ (Kao Corporation).

Proteases

[0243] Suitable proteases include those of bacterial, fungal, plant, viral or animal origin e.g. vegetable or microbial origin. Microbial origin is preferred. Chemically modified or protein engineered mutants are included. It may be an alkaline protease, such as a serine protease or a metalloprotease. A serine protease may for example be of the S1 family, such as trypsin, or the S8 family such as subtilisin. A metalloproteases protease may for example be a thermolysin from e.g. family M4 or other metalloprotease such as those from M5, M7 or M8 families.

[0244] The term "subtilases" refers to a sub-group of serine protease according to Siezen et al., Protein Engng. 4 (1991) 719-737 and Siezen et al. Protein Science 6 (1997) 501-523. Serine proteases are a subgroup of proteases characterized by having a serine in the active site, which forms a covalent adduct with the substrate. The subtilases may be divided into 6 sub-divisions, i.e. the Subtilisin family, the Thermitase family, the Proteinase K family, the Lantibiotic peptidase family, the Kexin family and the Pyrolysin family.

[0245] Examples of subtilases are those derived from *Bacillus* such as *Bacillus lentus*, *B. alkalophilus*, *B. subtilis*, *B. amyloliquefaciens*, *Bacillus pumilus* and *Bacillus gibsonii* described in; US7262042 and WO9/021867, and *subtilisin lentus*, *subtilisin Novo*, *subtilisin Carlsberg*, *Bacillus licheniformis*, *subtilisin BPN'*, *subtilisin 309*, *subtilisin 147* and *subtilisin 168* described in WO89/06279 and protease PD138 described in (WO93/18140). Other useful proteases may be those described in WO92/175177, WO01/016285, WO02/026024 and WO02/016547. Examples of trypsin-like proteases are trypsin (e.g. of porcine or bovine origin) and the *Fusarium* protease described in WO89/06270, WO94/25583 and WO05/040372, and the chymotrypsin proteases derived from *Cellumonas* described in WO05/052161 and WO05/052146.

[0246] A further preferred protease is the alkaline protease from *Bacillus lentus* DSM 5483, as described for example in WO95/23221, and variants thereof which are described in WO92/21760, WO95/23221, EP1921147 and EP1921148.

[0247] Examples of metalloproteases are the neutral metalloprotease as described in WO07/044993 (Genencor Int.) such as those derived from *Bacillus amyloliquefaciens*.

[0248] Examples of useful proteases are the variants described in: WO92/19729, WO96/034946, WO98/20115, WO98/20116, WO99/011768, WO01/44452, WO03/006602, WO04/03186, WO04/041979, WO07/006305, WO11/036263, WO11/036264, especially the variants with substitutions in one or more of the following positions: 3, 4, 9, 15, 24, 27, 42, 55, 59, 60, 66, 74, 85, 96, 97, 98, 99, 100, 101, 102, 104, 116, 118, 121, 126, 127, 128, 154, 156, 157, 158, 161, 164, 176, 179, 182, 185, 188, 189, 193, 198, 199, 200, 203, 206, 211, 212, 216, 218, 226, 229, 230, 239, 246, 255, 256, 268 and 269 wherein the positions correspond to the positions of the *Bacillus Lentus* protease shown in SEQ ID NO 1 of WO 2016/001449. More

preferred the protease variants may comprise one or more of the following mutations: S3T, V4I, S9R, S9E, A15T, S24G, S24R, K27R, N42R, S55P, G59E, G59D, N60D, N60E, V66A, N74D, N85S, N85R, G96S, G96A, S97G, S97D, S97A, S97SD, S99E, S99D, S99G, S99M, S99N, S99R, S99H, S101A, V102I, V102Y, V102N, S104A, G116V, G116R, H118D, H118N, N120S, S126L, P127Q, S128A, S154D, A156E, G157D, G157P, S158E, Y161A, R164S, Q176E, N179E, S182E, Q185N, A188P, G189E, V193M, N198D, V199I, Y203W, S206G, L211Q, L211D, N212D, N212S, M216S, A226V, K229L, Q230H, Q239R, N246K, N255W, N255D, N255E, L256E, L256D T268A or R269H. The protease variants are preferably variants of the *Bacillus Lentus* protease (Savinase[®]) shown in SEQ ID NO 1 of WO 2016/001449 or the *Bacillus amylolichenifaciens* protease (BPN¹) shown in SEQ ID NO 2 of WO2016/001449. The protease variants preferably have at least 80 % sequence identity to the polypeptide shown in SEQ ID NO 1 or SEQ ID NO 2 of WO 2016/001449.

[0249] A protease variant comprising a substitution at one or more positions corresponding to positions 171, 173, 175, 179, or 180 of SEQ ID NO: 1 of WO2004/067737, wherein said protease variant has a sequence identity of at least 75% but less than 100% to SEQ ID NO: 1 of WO2004/067737.

[0250] Suitable commercially available protease enzymes include those sold under the trade names Alcalase[®], Duralase[™], Durazym[™], Relase[®], Relase[®] Ultra, Savinase[®], Savinase[®] Ultra, Primase[®], Polarzyme[®], Kannase[®], Liquanase[®], Liquanase[®] Ultra, Ovozyme[®], Coronase[®], Coronase[®] Ultra, Blaze[®], Blaze Evity[®] 100T, Blaze Evity[®] 125T, Blaze Evity[®] 150T, Neutrase[®], Everlase[®] and Esperase[®] (Novozymes A/S), those sold under the tradename Maxatase[®], Maxacal[®], Maxapem[®], Purafect Ox[®], Purafect OxP[®], Puramax[®], FN2[®], FN3[®], FN4[®], Excellase[®], Excellenz P1000[™], Excellenz P1250[™], Eraser[®], Preferenz P100[™], Purafect Prime[®], Preferenz P110[™], Effectenz P1000[™], Purafect^{®™}, Effectenz P1050[™], Purafect Ox^{®™}, Effectenz P2000[™], Purafast[®], Properase[®], Opticlean[®] and Optimase[®] (Danisco/DuPont), Axapem[™] (Gist-Brocases N.V.), BLAP (sequence shown in Figure 29 of US5352604) and variants hereof (Henkel AG) and KAP (*Bacillus alkalophilus* subtilisin) from Kao.

Lipases and Cutinases

[0251] Suitable lipases and cutinases include those of bacterial or fungal origin. Chemically modified or protein engineered mutant enzymes are included. Examples include lipase from *Thermomyces*, e.g. from *T. lanuginosus* (previously named *Humicola lanuginosa*) as described in EP 258068 and EP 305216, cutinase from *Humicola*, e.g. *H. insolens* (WO 96/13580), lipase from strains of *Pseudomonas* (some of these now renamed to *Burkholderia*), e.g. *P. alcaligenes* or *P. pseudoalcaligenes* (EP 218272), *P. cepacia* (EP 331376), *P. sp.* strain SD705 (WO 95/06720 & WO 96/27002), *P. wisconsinensis* (WO 96/12012), GDSL-type *Streptomyces*

lipases (WO 10/065455), cutinase from *Magnaporthe grisea* (WO 10/107560), cutinase from *Pseudomonas mendocina* (US 5,389,536), lipase from *Thermobifida fusca* (WO 11/084412), *Geobacillus stearothermophilus* lipase (WO 11/084417), lipase from *Bacillus subtilis* (WO 11/084599), and lipase from *Streptomyces griseus* (WO 11/150157) and *S. pristinaespiralis* (WO 12/137147).

[0252] Other examples are lipase variants such as those described in EP 407225, WO 92/05249, WO 94/01541, WO 94/25578, WO 95/14783, WO 95/30744, WO 95/35381, WO 95/22615, WO 96/00292, WO 97/04079, WO 97/07202, WO 00/34450, WO 00/60063, WO 01/92502, WO 07/87508 and WO 09/109500.

[0253] Preferred commercial lipase products include Lipolase™, Lipex™; Lipolex™ and Lipoclean™ (Novozymes A/S), Lumafast (originally from Genencor) and Lipomax (originally from Gist-Brocades).

[0254] Still other examples are lipases sometimes referred to as acyltransferases or perhydrolases, e.g. acyltransferases with homology to *Candida antarctica* lipase A (WO 10/111143), acyltransferase from *Mycobacterium smegmatis* (WO 05/56782), perhydrolases from the CE 7 family (WO 09/67279), and variants of the *M. smegmatis* perhydrolase in particular the S54V variant used in the commercial product Gentle Power Bleach from Huntsman Textile Effects Pte Ltd (WO 10/100028).

Amylases

[0255] Suitable amylases which can be used together with the DNases of the invention may be an alpha-amylase or a glucoamylase and may be of bacterial or fungal origin. Chemically modified or protein engineered mutants are included. Amylases include, for example, alpha-amylases obtained from *Bacillus*, e.g., a special strain of *Bacillus licheniformis*, described in more detail in GB 1,296,839.

[0256] Suitable amylases include amylases having SEQ ID NO: 2 in WO 95/10603 or variants having 90% sequence identity to SEQ ID NO: 1 thereof. Preferred variants are described in WO 94/02597, WO 94/18314, WO 97/43424 and SEQ ID NO: 4 of WO 99/019467, such as variants with substitutions in one or more of the following positions: 15, 23, 105, 106, 124, 128, 133, 154, 156, 178, 179, 181, 188, 190, 197, 201, 202, 207, 208, 209, 211, 243, 264, 304, 305, 391, 408, and 444.

[0257] Different suitable amylases include amylases having SEQ ID NO: 6 in WO 02/010355 or variants thereof having 90% sequence identity to SEQ ID NO: 6. Preferred variants of SEQ ID NO: 6 are those having a deletion in positions 181 and 182 and a substitution in position 193.

[0258] Other amylases which are suitable are hybrid alpha-amylase comprising residues 1-33

of the alpha-amylase obtained from *B. amyloliquefaciens* shown in SEQ ID NO: 6 of WO 2006/066594 and residues 36-483 of the *B. licheniformis* alpha-amylase shown in SEQ ID NO: 4 of WO 2006/066594 or variants having 90% sequence identity thereof. Preferred variants of this hybrid alpha-amylase are those having a substitution, a deletion or an insertion in one of more of the following positions: G48, T49, G107, H156, A181, N190, M197, I201, A209 and Q264. Most preferred variants of the hybrid alpha-amylase comprising residues 1-33 of the alpha-amylase obtained from *B. amyloliquefaciens* shown in SEQ ID NO: 6 of WO 2006/066594 and residues 36-483 of SEQ ID NO: 4 are those having the substitutions:

M 197T;

H156Y+A181T+N190F+A209V+Q264S; or

G48A+T49I+G107A+H156Y+A181T+N190F+I201F+A209V+Q264S.

[0259] Further amylases which are suitable are amylases having SEQ ID NO: 6 in WO 99/019467 or variants thereof having 90% sequence identity to SEQ ID NO: 6. Preferred variants of SEQ ID NO: 6 are those having a substitution, a deletion or an insertion in one or more of the following positions: R181, G182, H183, G184, N195, I206, E212, E216 and K269. Particularly preferred amylases are those having deletion in positions R181 and G182, or positions H183 and G184.

[0260] Additional amylases which can be used are those having SEQ ID NO: 1, SEQ ID NO: 3, SEQ ID NO: 2 or SEQ ID NO: 7 of WO 96/023873 or variants thereof having 90% sequence identity to SEQ ID NO: 1, SEQ ID NO: 2, SEQ ID NO: 3 or SEQ ID NO: 7. Preferred variants of SEQ ID NO: 1, SEQ ID NO: 2, SEQ ID NO: 3 or SEQ ID NO: 7 are those having a substitution, a deletion or an insertion in one or more of the following positions: 140, 181, 182, 183, 184, 195, 206, 212, 243, 260, 269, 304 and 476, using SEQ ID NO. 2 of WO 96/023873 for numbering. More preferred variants are those having a deletion in two positions selected from 181, 182, 183 and 184, such as 181 and 182, 182 and 183, or positions 183 and 184. Most preferred amylase variants of SEQ ID NO: 1, SEQ ID NO: 2 or SEQ ID NO: 7 are those having a deletion in positions 183 and 184 and a substitution in one or more of positions 140, 195, 206, 243, 260, 304 and 476.

[0261] Other amylases which can be used are amylases having SEQ ID NO: 2 of WO 08/153815, SEQ ID NO: 10 in WO 01/66712 or variants thereof having 90% sequence identity to SEQ ID NO: 2 of WO 08/153815 or 90% sequence identity to SEQ ID NO: 10 in WO 01/66712. Preferred variants of SEQ ID NO: 10 in WO 01/66712 are those having a substitution, a deletion or an insertion in one of more of the following positions: 176, 177, 178, 179, 190, 201, 207, 211 and 264.

[0262] Further suitable amylases are amylases having SEQ ID NO: 2 of WO 09/061380 or variants having 90% sequence identity to SEQ ID NO: 2 thereof. Preferred variants of SEQ ID

NO: 2 are those having a truncation of the C-terminus and/or a substitution, a deletion or an insertion in one of more of the following positions: Q87, Q98, S125, N128, T131, T165, K178, R180, S181, T182, G183, M201, F202, N225, S243, N272, N282, Y305, R309, D319, Q320, Q359, K444 and G475. More preferred variants of SEQ ID NO: 2 are those having the substitution in one of more of the following positions: Q87E,R, Q98R, S125A, N128C, T131I, T165I, K178L, T182G, M201L, F202Y, N225E,R, N272E,R, S243Q,A,E,D, Y305R, R309A, Q320R, Q359E, K444E and G475K and/or deletion in position R180 and/or S181 or of T182 and/or G183. Most preferred amylase variants of SEQ ID NO: 2 are those having the substitutions:

N128C+K178L+T182G+Y305R+G475K;

N128C+K178L+T182G+F202Y+Y305R+D319T+G475K;

S125A+N128C+K178L+T182G+Y305R+G475K; or

S125A+N128C+T131I+T165I+K178L+T182G+Y305R+G475K wherein the variants are C-terminally truncated and optionally further comprises a substitution at position 243 and/or a deletion at position 180 and/or position 181.

[0263] Other suitable amylases are the alpha-amylase having SEQ ID NO: 12 in WO 01/66712 or a variant having at least 90% sequence identity to SEQ ID NO: 12. Preferred amylase variants are those having a substitution, a deletion or an insertion in one of more of the following positions of SEQ ID NO: 12 in WO01/66712: R28, R118, N174; R181, G182, D183, G184, G186, W189, N195, M202, Y298, N299, K302, S303, N306, R310, N314; R320, H324, E345, Y396, R400, W439, R444, N445, K446, Q449, R458, N471, N484. Particular preferred amylases include variants having a deletion of D183 and G184 and having the substitutions R118K, N195F, R320K and R458K, and a variant additionally having substitutions in one or more position selected from the group: M9, G149, G182, G186, M202, T257, Y295, N299, M323, E345 and A339, most preferred a variant that additionally has substitutions in all these positions.

[0264] Other examples are amylase variants such as those described in WO 2011/098531, WO 2013/001078 and WO 2013/001087.

[0265] Commercially available amylases are Duramyl™, Termamyl™, Fungamyl™, Stainzyme™, Stainzyme Plus™, Natalase™, Liquozyme X and BAN™ (from Novozymes A/S), and Rapidase™, Purastar™/Effectenz™, Powerase and Preferenz S100 (from Genencor International Inc./DuPont).

Peroxidases/Oxidases

[0266] A peroxidase is an enzyme comprised by the enzyme classification EC 1.11.1.7, as set out by the Nomenclature Committee of the International Union of Biochemistry and Molecular Biology (IUBMB), or any fragment obtained therefrom, exhibiting peroxidase activity.

[0267] Suitable peroxidases include those of plant, bacterial or fungal origin. Chemically modified or protein engineered mutants are included. Examples of useful peroxidases include peroxidases from *Coprinopsis*, e.g., from *C. cinerea* (EP 179,486), and variants thereof as those described in WO 93/24618, WO 95/10602, and WO 98/15257.

[0268] A peroxidase also includes a haloperoxidase enzyme, such as chloroperoxidase, bromoperoxidase and compounds exhibiting chloroperoxidase or bromoperoxidase activity. Haloperoxidases are classified according to their specificity for halide ions. Chloroperoxidases (E.C. 1.11.1.10) catalyze formation of hypochlorite from chloride ions.

[0269] In an aspect, the haloperoxidase is a chloroperoxidase. Preferably, the haloperoxidase is a vanadium haloperoxidase, i.e., a vanadate-containing haloperoxidase. In a preferred method of the present invention the vanadate-containing haloperoxidase is combined with a source of chloride ion.

[0270] Haloperoxidases have been isolated from many different fungi, in particular from the fungus group dematiaceous hyphomycetes, such as *Caldariomyces*, e.g., *C. fumago*, *Alternaria*, *Curvularia*, e.g., *C. verruculosa* and *C. inaequalis*, *Drechslera*, *Ulocladium* and *Botrytis*.

[0271] Haloperoxidases have also been isolated from bacteria such as *Pseudomonas*, e.g., *P. pyrrocinia* and *Streptomyces*, e.g., *S. aureofaciens*.

[0272] In a preferred aspect, the haloperoxidase is derivable from *Curvularia* sp., in particular *Curvularia verruculosa* or *Curvularia inaequalis*, such as *C. inaequalis* CBS 102.42 as described in WO 95/27046; or *C. verruculosa* CBS 147.63 or *C. verruculosa* CBS 444.70 as described in WO 97/04102; or from *Drechslera hartlebii* as described in WO 01/79459, *Dendryphiella salina* as described in WO 01/79458, *Phaeotrichoconis crotalarie* as described in WO 01/79461, or *Geniculosporium* sp. as described in WO 01/79460.

[0273] An oxidase includes, in particular, any laccase enzyme comprised by the enzyme classification EC 1.10.3.2, or any fragment obtained therefrom exhibiting laccase activity, or a compound exhibiting a similar activity, such as a catechol oxidase (EC 1.10.3.1), an o-aminophenol oxidase (EC 1.10.3.4), or a bilirubin oxidase (EC 1.3.3.5).

[0274] Preferred laccase enzymes are enzymes of microbial origin. The enzymes may be obtained from plants, bacteria or fungi (including filamentous fungi and yeasts).

[0275] Suitable examples from fungi include a laccase derivable from a strain of *Bacillus*, *Neurospora*, e.g., *N. crassa*, *Podospora*, *Botrytis*, *Collybia*, *Fomes*, *Lentinus*, *Pleurotus*,

Trametes, e.g., *T. villosa* and *T. versicolor*, *Rhizoctonia*, e.g., *R. solani*, *Coprinopsis*, e.g., *C. cinerea*, *C. comatus*, *C. friesii*, and *C. plicatilis*, *Psathyrella*, e.g., *P. condelleana*, *Panaeolus*, e.g., *P. papilionaceus*, *Myceliophthora*, e.g., *M. thermophila*, *Schytalidium*, e.g., *S. thermophilum*, *Polyporus*, e.g., *P. pinsitus*, *Phlebia*, e.g., *P. radiata* (WO 92/01046), or *Coriolus*, e.g., *C. hirsutus* (JP 2238885).

[0276] Suitable examples from bacteria include a laccase derivable from a strain of *Bacillus*.

[0277] A laccase obtained from *Coprinopsis* or *Myceliophthora* is preferred; in particular a laccase obtained from *Coprinopsis cinerea*, as disclosed in WO 97/08325; or from *Myceliophthora thermophila*, as disclosed in WO 95/33836.

[0278] The detergent enzyme(s) may be included in a detergent composition by adding separate additives containing one or more enzymes, or by adding a combined additive comprising all of these enzymes. A detergent additive of the invention, *i.e.*, a separate additive or a combined additive, can be formulated, for example, as a granulate, liquid, slurry, etc. Preferred detergent additive formulations are granulates, in particular non-dusting granulates, liquids, in particular stabilized liquids, or slurries.

[0279] Non-dusting granulates may be produced, e.g. as disclosed in US 4,106,991 and 4,661,452 and may optionally be coated by methods known in the art. Examples of waxy coating materials are poly (ethylene oxide) products (polyethyleneglycol, PEG) with mean molar weights of 1000 to 20000; ethoxylated nonylphenols having from 16 to 50 ethylene oxide units; ethoxylated fatty alcohols in which the alcohol contains from 12 to 20 carbon atoms and in which there are 15 to 80 ethylene oxide units; fatty alcohols; fatty acids; and mono- and di- and triglycerides of fatty acids. Examples of film-forming coating materials suitable for application by fluid bed techniques are given in GB 1483591. Liquid enzyme preparations may, for instance, be stabilized by adding a polyol such as propylene glycol, a sugar or sugar alcohol, lactic acid or boric acid according to established methods. Protected enzymes may be prepared according to the method disclosed in EP 238,216.

Other materials

[0280] Any detergent components known in the art for use in the cleaning composition of the invention may also be utilized. Other optional detergent components include anti-corrosion agents, anti-shrink agents, anti-soil redeposition agents, anti-wrinkling agents, bactericides, binders, corrosion inhibitors, disintegrants/disintegration agents, dyes, enzyme stabilizers (including boric acid, borates, CMC, and/or polyols such as propylene glycol), fabric conditioners including clays, fillers/processing aids, fluorescent whitening agents/optical brighteners, foam boosters, foam (suds) regulators, perfumes, soil-suspending agents, softeners, suds suppressors, tarnish inhibitors, and wicking agents, either alone or in combination. Any ingredient known in the art for use in detergents may be utilized. The choice of such ingredients is well within the skill of the artisan.

Dispersants

[0281] The detergent compositions of the present invention can also contain dispersants. In particular powdered detergents may comprise dispersants. Suitable water-soluble organic materials include the homo- or co-polymeric acids or their salts, in which the polycarboxylic acid comprises at least two carboxyl radicals separated from each other by not more than two carbon atoms. Suitable dispersants are for example described in Powdered Detergents, Surfactant science series volume 71, Marcel Dekker, Inc.

Dye Transfer Inhibiting Agents

[0282] The cleaning compositions of the present invention may also include one or more dye transfer inhibiting agents. Suitable polymeric dye transfer inhibiting agents include, but are not limited to, polyvinylpyrrolidone polymers, polyamine *N*-oxide polymers, copolymers of *N*-vinylpyrrolidone and *N*-vinylimidazole, polyvinylloxazolidones and polyvinylimidazoles or mixtures thereof. When present in a subject composition, the dye transfer inhibiting agents may be present at levels from about 0.0001 % to about 10%, from about 0.01% to about 5% or even from about 0.1% to about 3% by weight of the composition.

Fluorescent whitening agent

[0283] The detergent composition may preferably also contain additional components that may tint articles being cleaned, such as fluorescent whitening agent or optical brighteners. Where present the brightener is preferably at a level of about 0.01% to about 0.5%. Any fluorescent whitening agent suitable for use in a laundry detergent composition may be used in the composition of the present invention. The most commonly used fluorescent whitening agents are those belonging to the classes of diaminostilbene-sulfonic acid derivatives, diarylpyrazoline derivatives and bisphenyl-distyryl derivatives. Examples of the diaminostilbene-sulfonic acid derivative type of fluorescent whitening agents include the sodium salts of: 4,4'-bis-(2-diethanolamino-4-anilino-*s*-triazin-6-ylamino) stilbene-2,2'-disulfonate, 4,4'-bis-(2,4-dianilino-*s*-triazin-6-ylamino) stilbene-2,2'-disulfonate, 4,4'-bis-(2-anilino-4-(*N*-methyl-*N*-2-hydroxyethylamino)-*s*-triazin-6-ylamino) stilbene-2,2'-disulfonate, 4,4'-bis-(4-phenyl-1,2,3-triazol-2-yl)stilbene-2,2'-disulfonate and sodium 5-(2*H*-naphtho[1,2-*d*][1,2,3]triazol-2-yl)-2-[(*E*)-2-phenylvinyl]benzenesulfonate. Preferred fluorescent whitening agents are Tinopal DMS and Tinopal CBS available from Ciba-Geigy AG, Basel, Switzerland. Tinopal DMS is the disodium salt of 4,4'-bis-(2-morpholino-4-anilino-*s*-triazin-6-ylamino) stilbene-2,2'-disulfonate. Tinopal CBS is the disodium salt of 2,2'-bis-(phenyl-styryl)-disulfonate. Also preferred are fluorescent whitening agents is the commercially available Parawhite KX, supplied by Paramount Minerals and Chemicals, Mumbai, India. Tinopal CBS-X is a 4,4'-bis-(sulfostyryl)-biphenyl disodium salt

also known as Disodium Distyrylbiphenyl Disulfonate. Other fluorescers suitable for use in the invention include the 1-3-diaryl pyrazolines and the 7-alkylaminocoumarins.

[0284] Suitable fluorescent brightener levels include lower levels of from about 0.01, from 0.05, from about 0.1 or even from about 0.2 wt % to upper levels of 0.5 or even 0.75 wt%.

Soil release polymers

[0285] The detergent compositions may also include one or more soil release polymers which aid the removal of soils from fabrics such as cotton and polyester based fabrics, in particular the removal of hydrophobic soils from polyester based fabrics. The soil release polymers may for example be nonionic or anionic terephthalate based polymers, polyvinyl caprolactam and related copolymers, vinyl graft copolymers, polyester polyamides see for example Chapter 7 in Powdered Detergents, Surfactant science series volume 71, Marcel Dekker, Inc. Another type of soil release polymers are amphiphilic alkoxyated grease cleaning polymers comprising a core structure and a plurality of alkoxyate groups attached to that core structure. The core structure may comprise a polyalkylenimine structure or a polyalkanolamine structure as described in detail in WO 2009/087523. Furthermore random graft co-polymers are suitable soil release polymers. Suitable graft co-polymers are described in more detail in WO 2007/138054, WO 2006/108856 and WO 2006/113314. Other soil release polymers are substituted polysaccharide structures especially substituted cellulosic structures such as modified cellulose derivatives such as those described in EP 1867808 or WO 2003/040279. Suitable cellulosic polymers include cellulose, cellulose ethers, cellulose esters, cellulose amides and mixtures thereof. Suitable cellulosic polymers include anionically modified cellulose, nonionically modified cellulose, cationically modified cellulose, zwitterionically modified cellulose, and mixtures thereof. Suitable cellulosic polymers include methyl cellulose, carboxy methyl cellulose, ethyl cellulose, hydroxyl ethyl cellulose, hydroxyl propyl methyl cellulose, ester carboxy methyl cellulose, and mixtures thereof.

Anti-redeposition agents

[0286] The detergent compositions of the present invention may also include one or more anti-redeposition agents such as carboxymethylcellulose (CMC), polyvinyl alcohol (PVA), polyvinylpyrrolidone (PVP), polyoxyethylene and/or polyethyleneglycol (PEG), homopolymers of acrylic acid, copolymers of acrylic acid and maleic acid, and ethoxylated polyethyleneimines. The cellulose based polymers described under soil release polymers above may also function as anti-redeposition agents.

Rheology Modifiers

[0287] The detergent compositions of the present invention may also include one or more rheology modifiers, structurants or thickeners, as distinct from viscosity reducing agents. The rheology modifiers are selected from the group consisting of non-polymeric crystalline, hydroxy-functional materials, polymeric rheology modifiers which impart shear thinning characteristics to the aqueous liquid matrix of a liquid detergent composition. The rheology and viscosity of the detergent can be modified and adjusted by methods known in the art, for example as shown in EP 2169040.

[0288] Other suitable adjuncts include, but are not limited to, anti-shrink agents, anti-wrinkling agents, bactericides, binders, carriers, dyes, enzyme stabilizers, fabric softeners, fillers, foam regulators, hydrotropes, perfumes, pigments, sod suppressors, solvents, and structurants for liquid detergents and/or structure elasticizing agents.

Formulation of detergent products

[0289] The detergent composition may be in any convenient form, e.g., a bar, a homogenous tablet, a tablet having two or more layers, a regular or compact powder, a granule, a paste, a gel, or a regular, compact or concentrated liquid.

Detergent formulation forms: Layers (same or different phases), Pouches, versus forms for Machine dosing unit.

[0290] Pouches can be configured as single or multicompartments. It can be of any form, shape and material which is suitable for hold the composition, e.g. without allowing the release of the composition to release of the composition from the pouch prior to water contact. The pouch is made from water soluble film which encloses an inner volume. Said inner volume can be divided into compartments of the pouch. Preferred films are polymeric materials preferably polymers which are formed into a film or sheet. Preferred polymers, copolymers or derivatives thereof are selected polyacrylates, and water soluble acrylate copolymers, methyl cellulose, carboxy methyl cellulose, sodium dextrin, ethyl cellulose, hydroxyethyl cellulose, hydroxypropyl methyl cellulose, malto dextrin, poly methacrylates, most preferably polyvinyl alcohol copolymers and, hydroxypropyl methyl cellulose (HPMC). Preferably the level of polymer in the film for example PVA is at least about 60%. Preferred average molecular weight will typically be about 20,000 to about 150,000. Films can also be of blend compositions comprising hydrolytically degradable and water soluble polymer blends such as polyactide and polyvinyl alcohol (known under the Trade reference M8630 as sold by Chris Craft In. Prod. Of Gary, Ind., US) plus plasticisers like glycerol, ethylene glycerol, Propylene glycol, sorbitol and mixtures thereof. The pouches can comprise a solid laundry cleaning composition or part components and/or a liquid cleaning composition or part components separated by the water soluble film. The compartment for liquid components can be different in composition than compartments containing solids. Ref: (US 2009/0011970 A1)

[0291] Detergent ingredients can be separated physically from each other by compartments in water dissolvable pouches or in different layers of tablets. Thereby negative storage interaction between components can be avoided. Different dissolution profiles of each of the compartments can also give rise to delayed dissolution of selected components in the wash solution.

Definition/characteristics of the forms:

[0292] A liquid or gel detergent, which is not unit dosed, may be aqueous, typically containing at least 20% by weight and up to 95% water, such as up to about 70% water, up to about 65% water, up to about 55% water, up to about 45% water, up to about 35% water. Other types of liquids, including without limitation, alkanols, amines, diols, ethers and polyols may be included in an aqueous liquid or gel. An aqueous liquid or gel detergent may contain from 0-30% organic solvent.

[0293] A liquid or gel detergent may be non-aqueous.

Granular detergent formulations

[0294] A granular detergent may be formulated as described in WO 09/092699, EP 1705241, EP 1382668, WO 07/001262, US 6472364, WO 04/074419 or WO 09/102854. Other useful detergent formulations are described in WO 09/124162, WO 09/124163, WO 09/117340, WO 09/117341, WO 09/117342, WO 09/072069, WO 09/063355, WO 09/132870, WO 09/121757, WO 09/112296, WO 09/112298, WO 09/103822, WO 09/087033, WO 09/050026, WO 09/047125, WO 09/047126, WO 09/047127, WO 09/047128, WO 09/021784, WO 09/010375, WO 09/000605, WO 09/122125, WO 09/095645, WO 09/040544, WO 09/040545, WO 09/024780, WO 09/004295, WO 09/004294, WO 09/121725, WO 09/115391, WO 09/115392, WO 09/074398, WO 09/074403, WO 09/068501, WO 09/065770, WO 09/021813, WO 09/030632, and WO 09/015951.

[0295] WO 2011025615, WO 2011016958, WO 2011005803, WO 2011005623, WO 2011005730, WO 2011005844, WO 2011005904, WO 2011005630, WO 2011005830, WO 2011005912, WO 2011005905, WO 2011005910, WO 2011005813, WO 2010135238, WO 2010120863, WO 2010108002, WO 2010111365, WO 2010108000, WO 2010107635, WO 2010090915, WO 2010033976, WO 2010033746, WO 2010033747, WO 2010033897, WO 2010033979, WO 2010030540, WO 2010030541, WO 2010030539, WO 2010024467, WO 2010024469, WO 2010024470, WO 2010025161, WO 2010014395, WO 2010044905,

[0296] WO 2010145887, WO 2010142503, WO 2010122051, WO 2010102861, WO 2010099997, WO 2010084039, WO 2010076292, WO 2010069742, WO 2010069718, WO 2010069957, WO 2010057784, WO 2010054986, WO 2010018043, WO 2010003783, WO

2010003792,

[0297] WO 2011023716, WO 2010142539, WO 2010118959, WO 2010115813, WO 2010105942, WO 2010105961, WO 2010105962, WO 2010094356, WO 2010084203, WO 2010078979, WO 2010072456, WO 2010069905, WO 2010076165, WO 2010072603, WO 2010066486, WO 2010066631, WO 2010066632, WO 2010063689, WO 2010060821, WO 2010049187, WO 2010031607, WO 2010000636.

Formulation of enzyme in co-granule

[0298] The DNase may be formulated as a granule for example as a co-granule that combines one or more enzymes. Each enzyme will then be present in more granules securing a more uniform distribution of enzymes in the detergent. This also reduces the physical segregation of different enzymes due to different particle sizes. Methods for producing multi-enzyme co-granulate for the detergent industry is disclosed in the IP.com disclosure IPCOM000200739D.

[0299] Another example of formulation of enzymes by the use of co-granulates are disclosed in WO 2013/188331, which relates to a detergent composition comprising (a) a multi-enzyme co-granule; (b) less than 10 wt zeolite (anhydrous basis); and (c) less than 10 wt phosphate salt (anhydrous basis), wherein said enzyme co-granule comprises from 10 to 98 wt% moisture sink component and the composition additionally comprises from 20 to 80 wt% detergent moisture sink component. WO 2013/188331 also relates to a method of treating and/or cleaning a surface, preferably a fabric surface comprising the steps of (i) contacting said surface with the detergent composition as claimed and described herein in aqueous wash liquor, (ii) rinsing and/or drying the surface.

Assays and detergent compositions

Composition of model detergent A (liquid)

[0300] Ingredients: 12% LAS, 11% AEO Biosoft N25-7 (NI), 7% AEOS (SLES), 6% MPG (monopropylene glycol), 3% ethanol, 3% TEA, 2.75% cocoa soap, 2.75% soya soap, 2% glycerol, 2% sodium hydroxide, 2% sodium citrate, 1% sodium formiate, 0.2% DTMPA and 0.2% PCA (all percentages are w/w)

Composition of Model detergent T (powder)

[0301] Ingredients: 11% LAS, 2% AS/AEOS, 2% soap, 3% AEO, 15.15% sodium carbonate, 3% sodium silicate, 18.75% zeolite, 0.15% chelant, 2% sodium citrate, 1.65% AA/MA copolymer,

2.5% CMC and 0.5% SRP (all percentages are w/w).

Composition of Model detergent X (powder)

[0302] Ingredients: 16.5% LAS, 15% zeolite, 12% sodium disilicate, 20% sodium carbonate, 1% sokalan, 35.5% sodium sulfate (all percentages are w/w).

Assay I: Testing of DNase activity

[0303] DNase activity may be determined on DNase Test Agar with Methyl Green (BD, Franklin Lakes, NJ, USA), which was prepared according to the manual from supplier. Briefly, 21 g of agar was dissolved in 500 ml water and then autoclaved for 15 min at 121°C. Autoclaved agar was tempered to 48°C in water bath, and 20 ml of agar was poured into petridishes with and allowed to solidify by incubation o/n at room temperature. On solidified agar plates, 5 µl of enzyme solutions are added and DNase activity is observed as colorless zones around the spotted enzyme solutions.

Methods

[0304] General methods of PCR, cloning, ligation nucleotides etc. are well-known to a person skilled in the art and may for example be found in in "Molecular cloning: A laboratory manual", Sambrook et al. (1989), Cold Spring Harbor lab., Cold Spring Harbor, NY; Ausubel, F. M. et al. (eds.); "Current protocols in Molecular Biology", John Wiley and Sons, (1995); Harwood, C. R., and Cutting, S. M. (eds.); "DNA Cloning: A Practical Approach, Volumes I and II", D.N. Glover ed. (1985); "Oligonucleotide Synthesis", M.J. Gait ed. (1984); "Nucleic Acid Hybridization", B.D. Hames & S.J. Higgins eds (1985); "A Practical Guide To Molecular Cloning", B. Perbal, (1984).

Examples**Example 1: Construction of variants by site-directed mutagenesis**

[0305] Site-directed variants were constructed of the *Bacillus cibi* DNase (SEQ ID NO: 1), comprising specific substitutions according to the invention. The variants were made by traditional cloning of DNA fragments (Sambrook et al., Molecular Cloning: A Laboratory Manual, 2nd Ed., Cold Spring Harbor, 1989) using PCR together with properly designed mutagenic oligonucleotides that introduced the desired mutations in the resulting sequence.

[0306] Mutagenic oligos were designed corresponding to the DNA sequence flanking the desired site(s) of mutation, separated by the DNA base pairs defining the insertions/deletions/substitutions, and purchased from an oligo vendor such as Life Technologies. In order to test the DNase variants of the invention, the mutated DNA comprising a variant of the invention are integrated into a competent *B. subtilis* strain by homologous recombination, fermented using standard protocols (yeast extract based media, 3-4 days, 30°C), and screened by activity assay.

Expression and purification

[0307] The constructed variants were plated on LB agar supplemented with 6 ug/ml chloramphenicol and grown for 37 °C for one day. After growth, colonies were picked to individual wells of standard 96-well microtiter plates containing 200 ul TBgly broth supplemented with 6 ug/ml chloramphenicol and trace metals (50 mM FeCl₃, 20 mM CaCl₂, 10 mM MnCl₂, 10 mM ZnSO₄, 2 mM CuCl₂, and 2 mM NiCl₂, (F. William Studier, "Protein production by auto-induction in high-density shaking cultures", Protein Expression and Purification, 41 (2005) 207-234).

[0308] The wild type *Bacillus cibi* DNase, was also inoculated as reference in four wells on each microtiter plate. The microtiter plates were grown for three days at 30°C with shaking at 220 rpm. After growth, the supernatants were screened for residual activity after stressing them for 20 minutes at 48.5 °C in the presence of 96% (v/v) Model A.

Model detergent A (liquid)

[0309] 12% LAS, 11% AEO Biosoft N25-7 (NI), 5% AEOS (SLES), 6% MPG (monopropylene glycol), 3% ethanol, 3% TEA, 2.75% coco soap, 2.75% soya soap, 2% glycerol, 2% sodium hydroxide, 2% sodium citrate, 1% sodium formate, 0.2% DTMPA and 0.2% PCA (all percentages are w/w), water is added to 100%.

Example 2: Testing DNase variants for stability

[0310] Each supernatant sample were split into two identical samples by transferring 10 ul supernatant to two 96-well standard microtiter plates each containing 240 ul Model A. After shaking for five minutes at 7500 rpm in a microtiter plate shaker, one microtiter plate was incubated at room temperature (21°C = reference condition) for 20 min and the other microtiter plate was incubated in a 96-well PCR block at the stress temperature (48.5°C = stress condition) also for 20 min. Both sets of samples (the reference condition and the stressed condition) were diluted 100-fold in dilution buffer (50 mM Tris, HCl, pH 7.5) before assaying the activity by usage of the DNaseAlert substrate™ solution (Integrated DNA

Technologies/Belgium, part #11-04-02-04,
<https://www.idtdna.com/pages/products/reagents/nuclease-detection-products>).

DNase activity assay II

[0311] For the DNase activity measurement, 10 ul 100-fold diluted reference DNase sample and stress DNase sample were transferred to a new 384-well microtiter plate and 40 ul DNaseAlert assay solution was added (50 mM TrisHCl, pH. 7.5, 5 mM MnCl₂, 6nM DNaseAlert substrate™). The fluorescence (excitation 536 nm and emission 556 nm) was read each 90 seconds for a total of 30 minutes. From the kinetic curves, the slope of the reference sample (activity under reference conditions) and the corresponding stress sample (activity under stress conditions) was determined by linear regression. The residual activity (RA) for each DNase variant and the reference DNase (SEQ ID NO 1) was calculated as:

$$\text{slope (stress sample)}/\text{slope(reference sample)}.$$

Half-life Improvement Factor

[0312] The half-life improvement factor (HIF, $T_{1/2}$ in minutes) for the DNase variants and the DNase reference (SEQ ID NO 1) was calculated as: $20 \text{ minutes} \times \text{LN}(0.5)/\text{LN}(\text{RA})$. The half-life improvement factor (HIF) for the variants was calculated as $T_{1/2\text{variant}}/T_{1/2\text{backbone}}$. Improved variants were identified as variants having a half-life improvement factor HIF larger than 1.0 (HIF reference (SEQ ID NO 1) = 1.0).

[0313] The activity improvement factor (AIF) is calculated as the activity of the variants (slope at reference conditions) divided by the activity of the reference (SEQ ID NO 1; slope at reference conditions). Variants with an improved AIF > 1.0 was identified as having improved activity compared to the corresponding reference (SEQ ID NO 1). The results are shown in Table 1 below.

Table 1 Half life improvement factor for Bacillus cibi (SEQ ID NO 1) DNase variants

Variant	HIF
SEQ ID NO 1	1
T1I	3.14
T1L	3.12
T1V	1.87
T1F	1.34
T1Y	1.11
T1M	1.11
T1E	1.10
G4N	1.12

Variant	HIF
T5F	1.08
T5C	1.07
P6V	1.27
P6G	1.09
S7D	1.19
S7T	1.09
K8V	1.23
S9K	1.16
S9Q	1.10
S9V	1.10
S9L	1.09
S9F	1.08
S9P	1.07
S9R	1.05
A10D	1.31
A10M	1.15
A10I	1.11
A10Q	1.09
A10T	1.08
A10V	1.08
A10L	1.08
A10K	1.06
Q12S	9.54
Q12V	3.84
Q12E	1.10
S13D	1.28
S13Y	1.27
S13T	1.25
S13Q	1.20
S13F	1.19
S13R	1.19
S13V	1.15
S13N	1.15
S13H	1.12

Variant	HIF
S13M	1.09
S13W	1.09
S13K	1.07
S13L	1.07
S13E	1.05
Q14M	1.15
Q14R	1.06
N16S	1.09
A17C	3.16
A17V	1.28
A17E	1.19
A17T	1.15
A17S	1.10
T19K	1.21
T19N	1.17
T19L	1.15
T19S	1.14
T19I	1.09
T19V	1.07
K21Q	1.43
K21E	1.33
K21M	1.08
T22P	2.02
T22A	1.56
T22V	1.54
T22D	1.50
T22R	1.47
T22K	1.40
T22M	1.39
T22E	1.33
T22H	1.30
T22L	1.30
T22W	1.22
T22F	1.22
T22C	1.22

Variant	HIF
T22S	1.21
T22I	1.20
G24Y	1.25
S25P	1.27
S25T	1.21
S27N	1.22
S27I	1.18
S27M	1.16
S27D	1.14
S27T	1.13
S27V	1.11
S27F	1.11
S27A	1.11
S27C	1.08
S27L	1.07
S27E	1.06
G28L	1.06
Y29W	1.07
S30K	1.35
S30D	1.16
S30H	1.14
S30T	1.11
D32Q	1.35
I38V	1.21
I38M	1.09
S39A	1.39
S39P	1.35
S39Y	1.29
S39H	1.15
S39E	1.11
S39N	1.08
S39M	1.07
S39D	1.06
Q40V	2.22

Variant	HIF
S42G	1.41
S42C	1.32
S42D	1.19
S42L	1.15
S42M	1.14
S42F	1.12
S42N	1.10
S42W	1.06
V49R	1.17
L51I	1.10
K52I	2.18
K52Q	1.85
K52H	1.05
A55S	1.60
D56I	1.56
D56L	1.17
D56T	1.14
S57W	4.61
S57Y	4.39
S57F	2.74
S57H	1.63
S57C	1.53
S57P	1.50
S57V	1.26
S57R	1.15
S57T	1.10
Y58A	1.24
Y58T	1.16
S59C	1.48
S59T	1.44
S59L	1.44
S59Q	1.43
S59V	1.38
S59K	1.22
S59R	1.16

Variant	HIF
S59M	1.15
S59I	1.10
S59H	1.07
N61D	1.09
P63A	1.20
T65L	1.21
T65I	1.14
T65V	1.10
T65R	1.07
T65K	1.06
S68V	1.74
S68I	1.31
S68W	1.28
S68K	1.13
S68Y	1.12
S68H	1.10
S68C	1.10
S68T	1.10
S68L	1.09
V76G	4.38
V76L	1.89
V76C	1.64
V76K	1.47
V76H	1.33
V76E	1.30
V76A	1.26
V76Y	1.25
V76N	1.20
V76M	1.18
V76R	1.18
V76I	1.13
V76F	1.11
T77N	1.70
T77Y	1.33

Variant	HIF
T77W	1.18
T77R	1.16
F78L	1.57
F78I	1.27
F78H	1.13
F78V	1.11
F78Y	1.07
F78C	1.06
T79G	1.35
T79R	1.33
N80K	1.28
N80S	1.10
S82L	1.17
S82E	1.16
S82K	1.11
S82R	1.10
S82H	1.07
D83C	1.15
D83F	1.11
D83L	1.07
L92T	1.14
A93G	1.82
E94N	1.07
G99S	1.13
S101D	1.28
S101A	1.08
S102M	1.36
S102L	1.14
S102V	1.13
S102A	1.12
S102K	1.11
S102T	1.07
S102R	1.06
T104S	1.10
T104P	1.10

Variant	HIF
T104A	1.09
T105V	1.64
T105I	1.40
K107L	1.76
K107C	1.40
K107R	1.26
K107H	1.25
K107S	1.19
K107M	1.18
K107E	1.18
K107A	1.15
K107Q	1.14
K107D	1.13
Q109K	2.00
Q109R	1.41
Q109S	1.05
A112S	2.84
S116D	1.35
S116R	1.25
S116Q	1.18
S116H	1.14
S116V	1.14
S116A	1.13
S116E	1.12
S116K	1.06
A125K	1.18
S126I	1.64
S126E	1.21
S126A	1.12
S126C	1.10
T127C	1.38
T127V	1.38
T127S	1.20
S130E	1.33

Variant	HIF
G132R	1.86
D135R	1.08
T138Q	1.06
W139R	1.16
R143E	1.43
R143K	1.35
S144Q	1.32
S144H	1.27
S144A	1.26
S144L	1.17
S144P	1.16
S144E	1.13
S144K	1.06
G145V	1.51
G145E	1.18
G145D	1.09
G145A	1.06
A147H	3.25
A147R	2.69
A147K	2.13
A147Q	1.53
A147W	1.38
A147N	1.23
A147S	1.16
G149S	1.15
K152H	1.23
K152R	1.13
S156C	1.68
S156G	1.14
S156K	1.11
S156R	1.10
S156T	1.08
S156A	1.08
T157S	1.16
Y159H	1.18

Variant	HIF
Y159F	1.08
K160R	1.13
K160V	1.08
W161L	1.16
W161Y	1.06
G162Q	1.65
G162N	1.40
G162D	1.32
G162M	1.19
G162R	1.14
G162A	1.14
G162S	1.14
G162E	1.11
G162L	1.11
G162K	1.11
G162V	1.09
G162H	1.08
S164R	1.26
S164H	1.19
S164N	1.13
S164T	1.06
Q166D	1.76
S167M	1.54
S167L	1.48
S167F	1.43
S167W	1.34
S167E	1.27
S167A	1.24
S167Y	1.19
S167H	1.19
S167C	1.14
S167I	1.13
S167Q	1.13
S167V	1.09

Variant	HIF
S167T	1.07
S168V	1.86
S168E	1.35
S168D	1.27
S168L	1.10
K170S	3.08
K170L	1.33
K170F	1.07
K170R	1.07
T171D	2.59
T171E	1.48
T171N	1.17
T171A	1.14
T171S	1.13
T171C	1.11
A172G	1.37
A172S	1.09
L173T	1.73
L173A	1.51
L173V	1.13
Q174L	1.22
G175D	2.14
G175E	1.72
G175N	1.43
G175R	1.12
G175S	1.10
M176H	1.06
L177I	1.84
N178D	1.44
N178E	1.25
N178T	1.20
N178S	1.17
N178A	1.17
S179E	1.10
S181R	1.44

Variant	HIF
S181E	1.21
S181D	1.19
S181I	1.15
S181F	1.15
S181H	1.15
S181W	1.14
S181L	1.13
S181M	1.13
S181Y	1.11
S181Q	1.10
S181V	1.10
S181G	1.10
S181A	1.07
Y182M	1.45
Y182C	1.23
Y182K	1.20
Y182G	1.19
Y182A	1.17
Y182S	1.14
Y182V	1.13
Y182D	1.12
Y182Q	1.11
Y182F	1.09
Y182L	1.09
Y182N	1.09
Y182I	1.08
Y182E	1.08
Y182T	1.07
Y182W	1.06

DETERGENT EXAMPLES

Examples 1-6. Granular laundry detergent compositions designed for hand washing or top-loading washing machines.

	1 (wt %)	2 (wt %)	3 (wt %)	4 (wt %)	5 (wt %)	6 (wt %)
Sulfate/Moisture	Balance					

Examples 7-12. Granular laundry detergent compositions designed for front-loading automatic washing machines.

[0315]

	7 (wt%)	8 (wt%)	9 (wt%)	10 (wt%)	11 (wt%)	12 (wt%)
Linear alkylbenzenesulfonate	8	7.1	7	6.5	7.5	7.5
AE3S	0	4.8	0	5.2	4	4
C12-14 Alkylsulfate	1	0	1	0	0	0
AE7	2.2	0	3.2	0	0	0
C10-12 Dimethyl hydroxyethylammonium chloride	0.75	0.94	0.98	0.98	0	0
Crystalline layered silicate (δ -Na ₂ Si ₂ O ₅)	4.1	0	4.8	0	0	0
Zeolite A	5	0	5	0	2	2
Citric Acid	3	5	3	4	2.5	3
Sodium Carbonate	15	20	14	20	23	23
Silicate 2R (SiO ₂ :Na ₂ O at ratio 2:1)	0.08	0	0.11	0	0	0
Soil release agent	0.75	0.72	0.71	0.72	0	0
Acrylic Acid/Maleic Acid Copolymer	1.1	3.7	1.0	3.7	2.6	3.8
Carboxymethylcellulose	0.15	1.4	0.2	1.4	1	0.5
Protease - Purafect [®] (84 mg active/g)	0.2	0.2	0.3	0.15	0.12	0.13
Lipase - Lipex [®] (18.00 mg active/g)	0.05	0.15	0.1	0	0	0
Cellulase - Celluclean [™] (15.6 mg active/g)	0	0	0	0	0.1	0.1
⁴ Amylase (mg active)	4.0	5.0	10	2.2	4.4	1.5
⁵ DNase as defined herein (mg active)	4.0	5.0	10.0	2.2	8.0	1.5
TAED	3.6	4.0	3.6	4.0	2.2	1.4

	7 (wt%)	8 (wt%)	9 (wt%)	10 (wt%)	11 (wt%)	12 (wt%)
Percarbonate	13	13.2	13	13.2	16	14
Na salt of Ethylenediamine-N,N'-disuccinic acid, (S,S) isomer (EDDS)	0.2	0.2	0.2	0.2	0.2	0.2
Hydroxyethane di phosphonate (HEDP)	0.2	0.2	0.2	0.2	0.2	0.2
MgSO4	0.42	0.42	0.42	0.42	0.4	0.4
Perfume	0.5	0.6	0.5	0.6	0.6	0.6
Suds suppressor agglomerate	0.05	0.1	0.05	0.1	0.06	0.05
Soap	0.45	0.45	0.45	0.45	0	0
Sulphonated zinc phthalocyanine (active)	0.0007	0.0012	0.0007	0	0	0
S-ACMC	0.01	0.01	0	0.01	0	0
Direct Violet 9 (active)	0	0	0.0001	0.0001	0	0
Sulfate/ Water & Miscellaneous	Balance					
*DNase is shown as mgs of active enzyme per 100g of detergent.						

Examples 13-18. Heavy Duty Liquid laundry detergent compositions

[0316]

	13 (wt%)	14 (wt%)	15 (wt%)	16 (wt%)	17 (wt%)	18 (wt%)
C12-15 Alkylethoxy(1.8)sulfate	14.7	11.6		16.31		17.29
C11.8 Alkylbenzene sulfonate	4.3	11.6	8.3	7.73	11.7	7.73
C16-17 Branched alkyl sulfate	1.7	1.29		3.09		3.3
C12-14 Alkyl -9-ethoxylate	0.9	1.07		1.31		1.31
C12 dimethylamine oxide	0.6	0.64		1.03		1.03
Citric acid	3.5	0.65	3	0.66	2.27	0.67
C12-18 fatty acid	1.5	2.32	3.6	1.52	0.82	1.52
Sodium Borate (Borax)	2.5	2.46	1.2	2.53		2.53
Sodium C12-14 alkyl ethoxy 3 sulfate			2.9		3.9	
C14-15 alkyl 7-ethoxylate			4.2		1.9	
C12-14 Alkyl -7-ethoxylate			1.7		0.5	

	13 (wt%)	14 (wt%)	15 (wt%)	16 (wt%)	17 (wt%)	18 (wt%)
Ca chloride dihydrate					0.045	
Ca formate	0.09	0.09		0.09		0.09
A compound: bis((C ₂ H ₅ O)(C ₂ H ₄ O) _n)(CH ₃)-N ⁺ - C _x H _{2x} -N ⁺ -(CH ₃)-bis((C ₂ H ₅ O) (C ₂ H ₄ O) _n); n is 20 to 30; x is 3 to 8, optionally sulphated or sulphonated			1.2		0.66	
Random graft co-polymer ¹		1.46	0.5		0.83	
Ethoxylated Polyethylenimine ²	1.5	1.29		1.44		1.44
Diethylene triamine pentaacetic acid	0.34	0.64		0.34		0.34
Diethylene triamine penta (methylene phosphonic acid)			0.3		0.3	
1-hydroxyethylidene-1,1- diphosphonic acid					0.18	
Dihydroxybenzene-3,5-disulfonic acid disodium salt hydrate						0.19
Tinopal AMS-GX		0.06				0.29
Tinopal CBS-X	0.2	0.17		0.29		
Tinopal TAS-X B36					0.091	
Amphiphilic alkoxyated grease cleaning polymer ³	1.28	1	0.4	1.93		1.93
CHEC			0.2			
Ethanol	2	1.58	1.6	5.4	1.2	3.57
Propylene Glycol	3.9	3.59	1.3	4.3		3.8
Diethylene glycol	1.05	1.54		1.15		1.15
Polyethylene glycol	0.06	0.04		0.1		0.1
⁴ Amylase (mg active)	8.0	7.0	2.5	4.0	3.0	1.7
⁵ DNase (mg active)	7.0	3.0	2.5	4.0	1.25	10.0
Monoethanolamine	3.05	2.41	0.4	1.26	0.31	1.13
NaOH	2.44	1.8		3.01	3.84	0.24
Sodium Cumene Sulphonate			1		0.95	
Sodium Formate		0.11		0.09	0.2	0.12
Water, Aesthetics (Dyes,						
						balance

	13 (wt%)	14 (wt%)	15 (wt%)	16 (wt%)	17 (wt%)	18 (wt%)
perfumes) and Minors (Enzymes including lipase, protease, additional amylase each at 0.2% active protein, solvents, structurants)						

Examples 19-23. Unit Dose Laundry detergent compositions. Such unit dose formulations can comprise one or multiple compartments.

[0317]

	19 (wt%)	20 (wt%)	21 (wt%)	22 (wt%)	23 (wt%)
Alkylbenzene sulfonic acid	14.5	14.5	14.5	14.5	14.5
C12-18 alkyl ethoxy 3 sulfate	7.5	7.5	7.5	7.5	7.5
C12-18 alkyl 7-ethoxylate	13.0	13.0	13.0	13.0	13.0
Citric Acid	0.6	0.6	0.6	0.6	0.6
Fatty Acid	14.8	14.8	14.8	14.8	14.8
Amylase (mg active)	6	12	8	2	10
Ethoxylated Polyethylenimine ²	4.0	4.0	4.0	4.0	4.0
Protease (Purafect Prime [®] , 40.6 mg active/g)	1.4	2.0	0.9	1.2	0
Cellulase (Celluclean, active protein)	0.1	0.2			0.1
⁵ DNase described herein (active protein)	3.0	2.0	1.0	4.0	2.0
⁴ Amylase (active protein)			0.1	0.2	0.1
Hydroxyethane diphosphonic acid	1.2	1.2	1.2	1.2	1.2
Brightener	0.3	0.3	0.3	0.3	0.3
P-diol	15.8	13.8	13.8	13.8	13.8
Glycerol	6.1	6.1	6.1	6.1	6.1
MEA	8.0	8.0	8.0	8.0	8.0
TIPA	-	-	2.0	-	-
TEA	-	2.0	-	-	-
Cumene sulphonate	-	-	-	-	2.0
cyclohexyl dimethanol	-	-	-	2.0	-

	19 (wt%)	20 (wt%)	21 (wt%)	22 (wt%)	23 (wt%)
Water	10	10	10	10	10
Structurant	0.14	0.14	0.14	0.14	0.14
Perfume	1.9	1.9	1.9	1.9	1.9
Buffers (monoethanolamine)	To pH 8.0				
Solvents (1,2 propanediol, ethanol)	To 100%				

Example 24. Multiple Compartment Unit Dose Composition

[0318] Multiple compartment unit dose laundry detergent formulations of the present invention are provided below. In these examples the unit dose has three compartments, but similar compositions can be made with two, four or five compartments. The film used to encapsulate the compartments is polyvinyl alcohol.

Base composition 1	24 (wt%)
Glycerol (min 99)	5.3
1,2-propanediol	10.0
Citric Acid	0.5
Monoethanolamine	10.0
Caustic soda	-
Dequest 2010	1.1
Potassium sulfite	0.2
DNase of this invention (mg active)	8.0
Nonionic Marlipal C24EO7	20.1
HLAS	24.6
Optical brightener FWA49	0.2
C12-15 Fatty acid	16.4
Polymer Lutensit Z96	2.9
Polyethyleneimine ethoxylate PEI600 E20	1.1
MgCl ₂	0.2
Solvents (1,2 propanediol, ethanol)	To 100%

Multi-compartment formulations

[0319]

Composition	1			2		
	A	B	C	A	B	C
Volume of each compartment	40 ml	5 ml	5 ml	40 ml	5 ml	5 ml
Active material in Wt. %						
Perfume	1.6	1.6	1.6	1.6	1.6	1.6
Dyes	< 0.01	< 0.01	< 0.01	< 0.01	< 0.01	< 0.01
TiO ₂	0.1	-	-	-	0.1	-
Sodium Sulfite	0.4	0.4	0.4	0.3	0.3	0.3
Acusol 305	1.2			2	-	-
Hydrogenated castor oil	0.14	0.14	0.14	0.14	0.14	0.14
Base Composition 1	Add to 100%	Add to 100%	Add to 100%	Add to 100%	Add to 100%	Add to 100%

Example 25. Fabric softener compositions of the present invention

[0320]

	Weight %			
	Ex. 25	Ex. 26	Ex. 27	Ex. 28
NaHEDP	0.007	0.007	0.007	0.007
Formic acid	0.044	0.044	0.044	-
HCl	-	0.009	0.009	0.009
Preservative ^a	0.022	0.01	0.01	0.01
FSA ^b	7.6	7.6	7.6	7.6
Antifoam ^c	0.1	0.1	0.1	0.1
coconut oil	0.3	0.3	0.3	0.3
isopropanol	0.78	0.78	0.77	0.77
Encapsulated perfume ^d	0.15	0.15	0.15	0.15
dye	0.015	0.015	0.015	0.015
Cationic polymeric thickener ^e	0.15	0.20	0.28	0.35
⁵ DNase as defined herein (active protein)	6.0	2.0	1.0	0.5
50:50 Blend of alkyl dimethyl benzyl	-	-	0.4	-

	Weight %			
	Ex. 25	Ex. 26	Ex. 27	Ex. 28
ammonium chloride and alkyl dimethyl ethylbenzyl ammonium chloride ^f				
Succinic acid	-	-	-	5
Perfume	1.0	1.0	1.0	1.0
deionized water	Balance	Balance	Balance	Balance

Raw Materials and Notes For Composition Examples 1-24

[0321]

Linear alkylbenzenesulfonate having an average aliphatic carbon chain length C11-C18

C12-18 Dimethylhydroxyethyl ammonium chloride

AE3S is C12-15 alkyl ethoxy (3) sulfate

AE7 is C12-15 alcohol ethoxylate, with an average degree of ethoxylation of 7

AE9 is C12-16 alcohol ethoxylate, with an average degree of ethoxylation of 9

HSAS is a mid-branched primary alkyl sulfate with carbon chain length of about 16-17 as disclosed in US 6,020,303 and US 6,060,443

Polyacrylate MW 4500 is supplied by BASF

Carboxymethyl cellulose is Finifix[®] V supplied by CP Kelco, Arnhem, Netherlands

CHEC is a cationically modified hydroxyethyl cellulose polymer.

Phosphonate chelants are, for example, diethylenetetraamine pentaacetic acid (DTPA)

Hydroxyethane di phosphonate (HEDP)

Savinase[®], Natalase[®], Stainzyme[®], Lipex[®], Celluclean[™], Mannaway[®] and Whitezyme[®] are all products of Novozymes, Bagsvaerd, Denmark.

Purafect[®], Purafect Prime[®] are products of Genencor International, Palo Alto, California, USA
 Fluorescent Brightener 1 is Tinopal[®] AMS, Fluorescent Brightener 2 is Tinopal[®] CBS-X, Direct Violet 9 is Pergasol[®] Violet BN-Z NOBS is sodium nonanoyloxybenzenesulfonate TAED is tetraacetylenediamine

S-ACMC is carboxymethylcellulose conjugated with C.I. Reactive Blue 19 product name AZO-

CM-CELLULOSE

Soil release agent is Repel-o-tex[®] PF

Acrylic Acid/Maleic Acid Copolymer is molecular weight 70,000 and acrylate:maleate ratio 70:30 EDDS is a sodium salt of ethylenediamine-N,N'-disuccinic acid, (S,S) isomer Suds suppressor agglomerate is supplied by Dow Corning, Midland, Michigan, USA

HSAS is mid-branched alkyl sulfate

Liquitint[®] Violet CT polymeric hueing dye, supplied by Milliken, Spartanburg, South Carolina, USA

¹ Random graft copolymer is a polyvinyl acetate grafted polyethylene oxide copolymer having a polyethylene oxide backbone and multiple polyvinyl acetate side chains. The molecular weight of the polyethylene oxide backbone is about 6000 and the weight ratio of the polyethylene oxide to polyvinyl acetate is about 40 to 60 and no more than 1 grafting point per 50 ethylene oxide units.

² Polyethyleneimine (MW = 600) with 20 ethoxylate groups per -NH.

³ Amphiphilic alkoxyated polymer is a polyethylenimine (MW600), prepared from a polymer that is derivatised to contain 24 ethoxylate groups per-NH and 16 Propoxylate groups per-NH.

⁴ Amylase is shown as mgs of active enzyme per 100g of detergent.

⁵ DNase in all of these examples is shown as mgs of active enzyme per 100g of detergent.

^a Proxel GXL, 20% aqueous dipropylene glycol solution of 1,2-benzisothiazolin-3-one, supplied by Lonza.

^b N,N-bis(hydroxyethyl)-N,N-dimethyl ammonium chloride fatty acid ester. The iodine value of the parent fatty acid of this material is between 18 and 22. The material as obtained from Evonik contains impurities in the form of free fatty acid, the monoester form of N,N-bis(hydroxyethyl)-N,N-dimethyl ammonium chloride fatty acid ester, and fatty acid esters of N,N-bis(hydroxyethyl)-N-methylamine.

^c MP10[®], supplied by Dow Corning, 8% activity

^d as described in US 8,765,659, expressed as 100% encapsulated perfume oil

^e Rheovis[®] CDE, cationic polymeric thickener supplied by BASF

^f N,N-dimethyl octanamide and N,N-dimethyl decanamide in about a 55:45 weight ratio, tradename Steposol[®] M-8-10 from the Stepan Company

REFERENCES CITED IN THE DESCRIPTION

Cited references

This list of references cited by the applicant is for the reader's convenience only. It does not form part of the European patent document. Even though great care has been taken in compiling the references, errors or omissions cannot be excluded and the EPO disclaims all liability in this regard.

Patent documents cited in the description

- [WO2011098579A \[0004\]](#)
- [WO2014087011A \[0004\]](#)
- [WO2017060475A \[0110\]](#)
- [US20040171154 \[0127\]](#)
- [WO9517413A \[0129\]](#)
- [WO9522625A \[0129\]](#)
- [US5223409A \[0129\]](#)
- [WO9206204A \[0129\]](#)
- [WO9943835A \[0135\]](#)
- [WO9600787A \[0136\] \[0181\]](#)
- [WO0056900A \[0136\] \[0136\] \[0136\]](#)
- [US6011147A \[0136\]](#)
- [WO9425612A \[0142\]](#)
- [WO9533836A \[0153\] \[0277\]](#)
- [WO2010039889A \[0160\]](#)
- [WO0024883A \[0164\] \[0164\]](#)
- [EP238023A \[0181\]](#)
- [WO09102854A \[0207\] \[0294\]](#)
- [US5977053A \[0207\]](#)
- [WO9817767A \[0224\]](#)
- [EP624154A \[0224\]](#)
- [WO2007087258A \[0227\]](#)
- [WO2007087244A \[0227\]](#)
- [WO2007087259A \[0227\]](#)
- [EP1867708A \[0227\]](#)
- [WO2007087242A \[0227\]](#)

- [WO2006130575A \[0235\]](#)
- [WO200503274A \[0236\]](#)
- [WO200503275A \[0236\]](#)
- [WO200503276A \[0236\]](#)
- [EP1876226A \[0236\]](#)
- [WO2007087257A \[0236\]](#)
- [WO2007087243A \[0236\]](#)
- [US4435307A \[0239\]](#)
- [US5648263A \[0239\]](#)
- [US5691178A \[0239\]](#)
- [US5776757A \[0239\]](#)
- [WO8909259A \[0239\]](#)
- [EP0495257A \[0240\]](#)
- [EP0531372A \[0240\]](#)
- [WO9611262A \[0240\]](#)
- [WO9629397A \[0240\]](#)
- [WO9808940A \[0240\]](#)
- [WO9407998A \[0240\]](#)
- [EP0531315A \[0240\]](#)
- [US5457046A \[0240\]](#)
- [US5686593A \[0240\]](#)
- [US5763254A \[0240\]](#)
- [WO9524471A \[0240\]](#)
- [WO9812307A \[0240\]](#)
- [WO99001544A \[0240\]](#)
- [WO2002099091A \[0241\]](#)
- [WO2001062903A \[0241\]](#)
- [US7262042B \[0245\]](#)
- [WO09021867A \[0245\]](#)
- [WO8906279A \[0245\]](#)
- [WO9318140A \[0245\]](#)
- [WO92175177A \[0245\]](#)
- [WO01016285A \[0245\]](#)
- [WO02026024A \[0245\]](#)
- [WO02016547A \[0245\]](#)
- [WO8906270A \[0245\]](#)
- [WO9425583A \[0245\]](#)
- [WO05040372A \[0245\]](#)
- [WO05052161A \[0245\]](#)
- [WO05052146A \[0245\]](#)
- [WO9523221A \[0246\] \[0246\]](#)
- [WO9221760A \[0246\]](#)
- [EP1921147A \[0246\]](#)
- [EP1921148A \[0246\]](#)

- [WO07044993A \[0247\]](#)
- [WO9219729A \[0248\]](#)
- [WO96034946A \[0248\]](#)
- [WO9820115A \[0248\]](#)
- [WO9820116A \[0248\]](#)
- [WO99011768A \[0248\]](#)
- [WO0144452A \[0248\]](#)
- [WO03006602A \[0248\]](#)
- [WO0403186A \[0248\]](#)
- [WO04041979A \[0248\]](#)
- [WO07006305A \[0248\]](#)
- [WO11036263A \[0248\]](#)
- [WO2016001449A \[0248\] \[0248\] \[0248\] \[0248\]](#)
- [WO2004067737A \[0249\] \[0249\]](#)
- [US5352604A \[0250\]](#)
- [EP258068A \[0251\]](#)
- [EP305216A \[0251\]](#)
- [WO9613580A \[0251\]](#)
- [EP218272A \[0251\]](#)
- [EP331376A \[0251\]](#)
- [WO9506720A \[0251\]](#)
- [WO9627002A \[0251\]](#)
- [WO9612012A \[0251\]](#)
- [WO10065455A \[0251\]](#)
- [WO10107560A \[0251\]](#)
- [US5389536A \[0251\]](#)
- [WO11084412A \[0251\]](#)
- [WO11084417A \[0251\]](#)
- [WO11084599A \[0251\]](#)
- [WO11150157A \[0251\]](#)
- [WO12137147A \[0251\]](#)
- [EP407225A \[0252\]](#)
- [WO9205249A \[0252\]](#)
- [WO9401541A \[0252\]](#)
- [WO9425578A \[0252\]](#)
- [WO9514783A \[0252\]](#)
- [WO9530744A \[0252\]](#)
- [WO9535381A \[0252\]](#)
- [WO9522615A \[0252\]](#)
- [WO9600292A \[0252\]](#)
- [WO9704079A \[0252\]](#)
- [WO9707202A \[0252\]](#)
- [WO0034450A \[0252\]](#)
- [WO0060063A \[0252\]](#)

- [WO0192502A \[0252\]](#)
- [WO0787508A \[0252\]](#)
- [WO09109500A \[0252\]](#)
- [WO10111143A \[0254\]](#)
- [WO0556782A \[0254\]](#)
- [WO0967279A \[0254\]](#)
- [WO10100028A \[0254\]](#)
- [GB1296839A \[0255\]](#)
- [WO9510603A \[0256\]](#)
- [WO9402597A \[0256\]](#)
- [WO9418314A \[0256\]](#)
- [WO9743424A \[0256\]](#)
- [WO99019467A \[0256\] \[0259\]](#)
- [WO02010355A \[0257\]](#)
- [WO2006066594A \[0258\] \[0258\] \[0258\]](#)
- [WO96023873A \[0260\] \[0260\]](#)
- [WO08153815A \[0261\] \[0261\]](#)
- [WO0166712A \[0261\] \[0261\] \[0261\] \[0263\] \[0263\]](#)
- [WO09061380A \[0262\]](#)
- [WO2011098531A \[0264\]](#)
- [WO2013001078A \[0264\]](#)
- [WO2013001087A \[0264\]](#)
- [EP179486A \[0267\]](#)
- [WO9324618A \[0267\]](#)
- [WO9510602A \[0267\]](#)
- [WO9815257A \[0267\]](#)
- [WO9527046A \[0272\]](#)
- [WO9704102A \[0272\]](#)
- [WO0179459A \[0272\]](#)
- [WO0179458A \[0272\]](#)
- [WO0179461A \[0272\]](#)
- [WO0179460A \[0272\]](#)
- [WO9201046A \[0275\]](#)
- [JP2238885A \[0275\]](#)
- [WO9708325A \[0277\]](#)
- [US4106991A \[0279\]](#)
- [US4661452A \[0279\]](#)
- [GB1483591A \[0279\]](#)
- [EP238216A \[0279\]](#)
- [WO2009087523A \[0285\]](#)
- [WO2007138054A \[0285\]](#)
- [WO2006108856A \[0285\]](#)
- [WO2006113314A \[0285\]](#)
- [EP1867808A \[0285\]](#)

- [WO2003040279A \[0285\]](#)
- [EP2169040A \[0287\]](#)
- [US20090011970A1 \[0290\]](#)
- [WO09092699A \[0294\]](#)
- [EP1705241A \[0294\]](#)
- [EP1382668A \[0294\]](#)
- [WO07001262A \[0294\]](#)
- [US6472364B \[0294\]](#)
- [WO04074419A \[0294\]](#)
- [WO09124162A \[0294\]](#)
- [WO09124163A \[0294\]](#)
- [WO09117340A \[0294\]](#)
- [WO09117341A \[0294\]](#)
- [WO09117342A \[0294\]](#)
- [WO09072069A \[0294\]](#)
- [WO09063355A \[0294\]](#)
- [WO09132870A \[0294\]](#)
- [WO09121757A \[0294\]](#)
- [WO09112296A \[0294\]](#)
- [WO09112298A \[0294\]](#)
- [WO09103822A \[0294\]](#)
- [WO09087033A \[0294\]](#)
- [WO09050026A \[0294\]](#)
- [WO09047125A \[0294\]](#)
- [WO09047126A \[0294\]](#)
- [WO09047127A \[0294\]](#)
- [WO09047128A \[0294\]](#)
- [WO09021784A \[0294\]](#)
- [WO09010375A \[0294\]](#)
- [WO09000605A \[0294\]](#)
- [WO09122125A \[0294\]](#)
- [WO09095645A \[0294\]](#)
- [WO09040544A \[0294\]](#)
- [WO09040545A \[0294\]](#)
- [WO09024780A \[0294\]](#)
- [WO09004295A \[0294\]](#)
- [WO09004294A \[0294\]](#)
- [WO09121725A \[0294\]](#)
- [WO09115391A \[0294\]](#)
- [WO09115392A \[0294\]](#)
- [WO09074398A \[0294\]](#)
- [WO09074403A \[0294\]](#)
- [WO09068501A \[0294\]](#)
- [WO09065770A \[0294\]](#)

- [WO09021813A \[0294\]](#)
- [WO09030632A \[0294\]](#)
- [WO09015951A \[0294\]](#)
- [WO2011025615A \[0295\]](#)
- [WO2011016958A \[0295\]](#)
- [WO2011005803A \[0295\]](#)
- [WO2011005623A \[0295\]](#)
- [WO2011005730A \[0295\]](#)
- [WO2011005844A \[0295\]](#)
- [WO2011005904A \[0295\]](#)
- [WO2011005630A \[0295\]](#)
- [WO2011005830A \[0295\]](#)
- [WO2011005912A \[0295\]](#)
- [WO2011005905A \[0295\]](#)
- [WO2011005910A \[0295\]](#)
- [WO2011005813A \[0295\]](#)
- [WO2010135238A \[0295\]](#)
- [WO2010120863A \[0295\]](#)
- [WO2010108002A \[0295\]](#)
- [WO2010111365A \[0295\]](#)
- [WO2010108000A \[0295\]](#)
- [WO2010107635A \[0295\]](#)
- [WO2010090915A \[0295\]](#)
- [WO2010033976A \[0295\]](#)
- [WO2010033746A \[0295\]](#)
- [WO2010033747A \[0295\]](#)
- [WO2010033897A \[0295\]](#)
- [WO2010033979A \[0295\]](#)
- [WO2010030540A \[0295\]](#)
- [WO2010030541A \[0295\]](#)
- [WO2010030539A \[0295\]](#)
- [WO2010024467A \[0295\]](#)
- [WO2010024469A \[0295\]](#)
- [WO2010024470A \[0295\]](#)
- [WO2010025161A \[0295\]](#)
- [WO2010014395A \[0295\]](#)
- [WO2010044905A \[0295\]](#)
- [WO2010145887A \[0296\]](#)
- [WO2010142503A \[0296\]](#)
- [WO2010122051A \[0296\]](#)
- [WO2010102861A \[0296\]](#)
- [WO2010099997A \[0296\]](#)
- [WO2010084039A \[0296\]](#)
- [WO2010076292A \[0296\]](#)

- [WO2010069742A](#) [0296]
- [WO2010069718A](#) [0296]
- [WO2010069957A](#) [0296]
- [WO2010057784A](#) [0296]
- [WO2010054988A](#) [0296]
- [WO2010018043A](#) [0296]
- [WO2010003783A](#) [0296]
- [WO2010003792A](#) [0296]
- [WO2011023716A](#) [0297]
- [WO2010142539A](#) [0297]
- [WO2010118959A](#) [0297]
- [WO2010115813A](#) [0297]
- [WO2010105942A](#) [0297]
- [WO2010105961A](#) [0297]
- [WO2010105962A](#) [0297]
- [WO2010094356A](#) [0297]
- [WO2010084203A](#) [0297]
- [WO2010078979A](#) [0297]
- [WO2010072456A](#) [0297]
- [WO2010069905A](#) [0297]
- [WO2010076165A](#) [0297]
- [WO2010072603A](#) [0297]
- [WO2010066486A](#) [0297]
- [WO2010066631A](#) [0297]
- [WO2010066632A](#) [0297]
- [WO2010063689A](#) [0297]
- [WO2010060821A](#) [0297]
- [WO2010049187A](#) [0297]
- [WO2010031607A](#) [0297]
- [WO2010000636A](#) [0297]
- [WO2013188331A](#) [0299] [0299]
- [US6020303A](#) [0321]
- [US6060443A](#) [0321]
- [US8765659B](#) [0321]

Non-patent literature cited in the description

- NEEDLEMANWUNSCHJ. Mol. Biol., 1970, vol. 48, 443-453 [0052]
- RICE et al.EMBOSS: The European Molecular Biology Open Software SuiteTrends Genet., 2000, vol. 16, 276-277 [0052]

- EDGAR Nucleic Acids Research, 2004, vol. 32, 1792-1797 [0053]
- KATO KUMANucleic Acids Research, 2002, vol. 30, 3059-3066 [0053]
- KATO H et al. Nucleic Acids Research, 2005, vol. 33, 511-518 [0053]
- KATO H TOH Bioinformatics, 2007, vol. 23, 372-374 [0053]
- KATO H et al. Methods in Molecular Biology, 2009, vol. 537, 39-64 [0053]
- KATO H TOH Bioinformatics, 2010, vol. 26, 1899-1900 [0053]
- THOMPSON et al. Nucleic Acids Research, 1994, vol. 22, 4673-4680 [0053]
- LINDA HLELOFSSON J. Mol. Biol., 2000, vol. 295, 613-615 [0054]
- ATSCHUL et al. Nucleic Acids Res., 1997, vol. 25, 3389-3402 [0054]
- JONES J. Mol. Biol., 1999, vol. 287, 797-815 [0054]
- MCGUFFIN JONES Bioinformatics, 2003, vol. 19, 874-881 [0054]
- GOUGH et al. J. Mol. Biol., 2000, vol. 313, 903-919 [0054]
- HOLMSANDER Proteins, 1998, vol. 33, 88-96 [0055]
- SHINDYALOV BOURNE Protein Engineering, 1998, vol. 11, 739-747 [0055]
- HOLMPARK Bioinformatics, 2000, vol. 16, 566-567 [0055]
- H. NEURATH R. L. HILL The Proteins Academic Press 1979 0000 [0102]
- CUNNINGHAM WELLS Science, 1989, vol. 244, 1081-1085 [0103]
- HILTON et al. J. Biol. Chem., 1996, vol. 271, 4699-4708 [0103]
- VOS et al. Science, 1992, vol. 255, 306-312 [0103]
- SMITH et al. J. Mol. Biol., 1992, vol. 224, 899-904 [0103]
- WLODAVER et al. FEBS Lett., 1992, vol. 309, 59-64 [0103]
- SCHERER DAVIS Proc. Natl. Acad. Sci. USA, 1979, vol. 76, 4949-4955 [0126]
- BARTON et al. Nucleic Acids Res., 1990, vol. 18, 7349-4966 [0126]
- STORICI et al. Nature Biotechnol., 2001, vol. 19, 773-776 [0127]
- KREN et al. Nat. Med., 1998, vol. 4, 285-290 [0127]
- CALISSANO MACINO Fungal Genet. Newslett., 1996, vol. 43, 15-16 [0127]
- TIAN et al. Nature, 2004, vol. 432, 1050-1054 [0128]
- REIDHAAR-OLSON SAUER Science, 1988, vol. 241, 53-57 [0129]
- BOWIE SAUER Proc. Natl. Acad. Sci. USA, 1989, vol. 86, 2152-2156 [0129]
- LOWMAN et al. Biochemistry, 1991, vol. 30, 10832-10837 [0129]
- DERBYSHIRE et al. Gene, 1986, vol. 46, 145- [0129]
- NER et al. DNA, 1988, vol. 7, 127- [0129]
- NESS et al. Nature Biotechnology, 1999, vol. 17, 893-896 [0130]
- AGAISSELERECLUS Molecular Microbiology, 1994, vol. 13, 97-107 [0135]
- EGON et al. Gene, 1988, vol. 69, 301-315 [0135]
- VILLA-KAMAROFF et al. Proc. Natl. Acad. Sci. USA, 1978, vol. 75, 3727-3731 [0135]
- DEBOER et al. Proc. Natl. Acad. Sci. USA, 1983, vol. 80, 21-25 [0135]
- GILBERT et al. Scientific American, 1980, vol. 242, 74-94 [0135]
- ROMANOS et al. Yeast, 1992, vol. 8, 423-488 [0137]
- HUE et al. Journal of Bacteriology, 1995, vol. 177, 3465-3471 [0142]
- GUOSH ERMAN Mol. Cellular Biol., 1995, vol. 15, 5983-5990 [0148]
- SIMONEN PALVA Microbiological Reviews, 1993, vol. 57, 109-137 [0150]
- GEMS et al. Gene, 1991, vol. 98, 61-67 [0164]
- CULLEN et al. Nucleic Acids Res., 1987, vol. 15, 9163-9175 [0164]

- **CHANGCOHEN** Mol. Gen. Genet., 1979, vol. 168, 111-115 [\[0173\]](#)
- **YOUNGSPIZIZEN** J. Bacteriol., 1961, vol. 81, 823-829 [\[0173\]](#)
- **DUBNAU AND DAVIDOFF-ABELSON** J. Mol. Biol., 1971, vol. 56, 209-221 [\[0173\]](#)
- **SHIGEKAWADOWER** Biotechniques, 1988, vol. 6, 742-751 [\[0173\]](#)
- **KOEHLERTHORNE** J. Bacteriol., 1987, vol. 169, 5271-5278 [\[0173\]](#)
- **HANAHA** J. Mol. Biol., 1983, vol. 166, 557-580 [\[0173\]](#)
- **DOWER et al.** Nucleic Acids Res., 1988, vol. 16, 6127-6145 [\[0173\]](#)
- **GONG et al.** Folia Microbiol. (Praha), 2004, vol. 49, 399-405 [\[0173\]](#)
- **MAZODIER et al.** J. Bacteriol., 1989, 3583-3585 [\[0173\]](#)
- **BURKE et al.** Proc. Natl. Acad. Sci. USA, 2001, vol. 98, 6289-6294 [\[0173\]](#)
- **CHOI et al.** J. Microbiol. Methods, 2006, vol. 64, 391-397 [\[0173\]](#)
- **PINEDOSMETS** Appl. Environ. Microbiol., 2005, vol. 71, 51-57 [\[0173\]](#)
- **PERRYKURAMITSU** Infect. Immun., 1981, vol. 32, 1295-1297 [\[0173\]](#)
- **CATTJOLLICK** Microbios, 1991, vol. 68, 189-207 [\[0173\]](#)
- **BUCKLEY et al.** Appl. Environ. Microbiol., 1999, vol. 65, 3800-3804 [\[0173\]](#)
- **CLEWELL** Microbiol. Rev., 1981, vol. 45, 409-436 [\[0173\]](#)
- **HAWKSWORTH et al.** Ainsworth and Bisby's Dictionary of The Fungi CAB International, University Press 19950000 [\[0175\]](#)
- **Biology and Activities of Yeast** Soc. App. Bacteriol. Symposium Series 19800000 [\[0176\]](#)
- **YELTON et al.** Proc. Natl. Acad. Sci. USA, 1984, vol. 81, 1470-1474 [\[0181\]](#)
- **CHRISTENSEN et al.** Bio/Technology, 1988, vol. 6, 1419-1422 [\[0181\]](#)
- **MALARDIER et al.** Gene, 1989, vol. 78, 147-156 [\[0181\]](#)
- **BECKERGUARENTE** Guide to Yeast Genetics and Molecular Biology, Methods in Enzymology Academic Press, Inc. vol. 194, 182-187 [\[0181\]](#)
- **ITO et al.** J. Bacteriol. 19830000 vol. 153, 163- [\[0181\]](#)
- **HINNEN et al.** Proc. Natl. Acad. Sci. USA, 1978, vol. 75, 1920- [\[0181\]](#)
- **Protein Purification** VCH Publishers 19890000 [\[0187\]](#)
- **SIEZEN et al.** Protein Engng., 1991, vol. 4, 719-737 [\[0244\]](#)
- **SIEZEN et al.** Protein Science, 1997, vol. 6, 501-523 [\[0244\]](#)
- **Powdered Detergents, Surfactant science series** Marcel Dekker, Inc. vol. 71, [\[0281\]](#) [\[0285\]](#)
- **SAMBROOK et al.** Molecular cloning: A laboratory manual Cold Spring Harbor lab. 19890000 [\[0304\]](#)
- **Current protocols in Molecular Biology** John Wiley and Sons 19950000 [\[0304\]](#)
- **DNA Cloning: A Practical Approach, Volumes I and II** 19850000 [\[0304\]](#)
- **Oligonucleotide Synthesis** 19840000 [\[0304\]](#)
- **Nucleic Acid Hybridization** 19850000 [\[0304\]](#)
- **B. PERBALA** Practical Guide To Molecular Cloning 19840000 [\[0304\]](#)
- **SAMBROOK et al.** Molecular Cloning: A Laboratory Manual Cold Spring Harbor 19890000 [\[0305\]](#)
- **F. WILLIAM STUDIER** Protein production by auto-induction in high-density shaking cultures Protein Expression and Purification, 2005, vol. 41, 207-234 [\[0307\]](#)

PATENTKRAV

1. Detergentsammensætning, der omfatter a) en variant af et DNase-udgangsmateriale, hvor varianten omfatter ét af eller begge motiverne [D/M/L][S/T]GYSR[D/N] (SEQ ID NO: 25) eller ASXNRSKG (SEQ ID NO: 26), hvor
- 5 varianten omfatter én eller flere substitutioner sammenlignet med SEQ ID NO: 1, hvor substitutionen er valgt fra gruppen bestående af: T1I, T1V, T1Y, T1M, T1E, G4N, T5F, T5C, P6V, P6G, S7D, S7T, K8V, S9K, S9Q, S9V, S9L, S9F, S9P, S9R, A10D, A10M, A10I, A10Q, A10V, A10L, A10K, Q12S, Q12V, Q12E, S13D, S13Y, S13Q, S13F, S13R, S13V, S13N, S13H, S13M, S13W, S13K, S13L, S13E, Q14M,
- 10 Q14R, N16S, A17C, A17V, A17E, A17T, T19K, T19L, T19S, T19I, T19V, K21E, K21M, T22P, T22A, T22V, T22D, T22R, T22K, T22M, T22E, T22H, T22L, T22W, T22F, T22C, T22I, G24Y, S25P, S27N, S27I, S27M, S27D, S27V, S27F, S27A, S27C, S27L, S27E, G28L, Y29W, S30K, S30D, S30H, S30T, D32Q, I38V, I38M, S39A, S39P, S39Y, S39H, S39E, S39N, S39M, S39D, Q40V, S42C, S42L, S42M,
- 15 S42F, S42W, V49R, L51I, K52I, K52H, A55S, D56I, D56L, D56T, S57W, S57F, S57H, S57C, S57P, S57V, S57R, S57T, Y58A, Y58T, S59C, S59T, S59L, S59Q, S59V, S59K, S59R, S59M, S59I, S59H, N61D, P63A, T65L, T65I, T65V, T65R, T65K, S68V, S68I, S68W, S68Y, S68H, S68C, S68T, S68L, V76G, V76L, V76C, V76K, V76H, V76E, V76A, V76Y, V76N, V76M, V76R, V76F, T77N, T77Y, T77W,
- 20 T77R, F78I, F78H, F78Y, F78C, T79G, T79R, N80K, S82L, S82E, S82K, S82R, S82H, D83C, D83F, D83L, L92T, A93G, E94N, G99S, S101D, S101A, S102M, S102L, S102V, S102A, S102K, S102T, S102R, T104P, T104A, T105V, T105I, K107L, K107C, K107R, K107H, K107S, K107M, K107E, K107A, K107D, Q109R, Q109S, A112S, S116D, S116R, S116Q, S116H, S116V, S116A, S116E, S116K,
- 25 A125K, S126I, S126E, S126A, S126C, T127C, T127V, S130E, G132R, D135R, T138Q, W139R, R143E, R143K, S144Q, S144H, S144L, S144P, S144E, S144K, G145V, G145E, G145D, G145A, A147Q, A147W, A147S, G149S, K152H, K152R, S156C, S156G, S156K, S156R, S156T, S156A, T157S, Y159F, K160V, W161L, W161Y, G162Q, G162D, G162M, G162R, G162A, G162S, G162E, G162L,
- 30 G162K, G162V, G162H, S164R, S164T, Q166D, S167M, S167L, S167F, S167W, S167E, S167A, S167Y, S167H, S167C, S167I, S167Q, S167V, S167T, S168V, S168E, S168D, S168L, K170S, K170L, K170F, K170R, T171D, T171E, T171A, T171C, A172G, A172S, L173T, L173A, L173V, Q174L, G175D, G175E, G175N,

- G175R, M176H, L177I, N178D, N178E, N178T, N178S, N178A, S179E, S181R, S181E, S181D, S181F, S181H, S181W, S181L, S181M, S181Y, S181Q, S181G, S181A, Y182M, Y182C, Y182K, Y182G, Y182A, Y182S, Y182V, Y182D, Y182Q, Y182F, Y182L, Y182N, Y182I, Y182E, Y182T og Y182W, hvor varianten udviser
- 5 en sekvensidentitet med polypeptidet ifølge SEQ ID NO: 1 på mindst 90 %, og varianten har DNase-aktivitet; og
- b) et hjælpemiddel, fortrinsvis i en mængde fra 0,01 til 99,9 vægtprocent.
2. Detergentsammensætning ifølge krav 1, hvor varianten af DNase-udgangsmaterialet har en forbedret stabilitet, målt som
- 10 halveringstidsforbedringsfaktor, HIF, sammenlignet med udgangsmaterialet eller sammenlignet med DNasen med polypeptidet ifølge SEQ ID NO: 1.
3. Detergentsammensætning ifølge krav 1 eller krav 2, hvor varianten udviser mindst 91 %, mindst 92 %, mindst 93 %, mindst 94 %, mindst 95 %, mindst 96 %, mindst 97 %, mindst 98 %, mindst 99 %, men mindre end 100 % sekvensidentitet
- 15 med polypeptidet ifølge SEQ ID NO: 1.
4. Detergentsammensætning ifølge et hvilket som helst foregående krav, hvor hjælpemidlet er valgt blandt yderligere enzymer, der er valgt fra gruppen, som omfatter proteaser, amylaser, lipaser, cutinaser, cellulaser, endoglucanaser, xyloglucanaser, pektinaser, pektinlyaser, xanthanaser, peroxidaser,
- 20 halogenperoxygenaser, katalaser og mannanaser samt blandinger deraf.
5. Detergentsammensætning ifølge et hvilket som helst foregående krav, der omfatter fra 5 til 70 vægt-% overfladeaktivt middel, fortrinsvis anionisk og/eller non-ionisk overfladeaktivt middel.
6. Detergentsammensætning ifølge et hvilket som helst foregående krav, der
- 25 er en detergentsammensætning til tøjvask.
7. Detergentsammensætning ifølge et hvilket som helst af kravene 1 til 6, der er et rengøringsmiddel til hårde overflader, fortrinsvis en sammensætning til opvask.
8. Detergentsammensætning ifølge et hvilket som helst af kravene 1 til 4, der omfatter i) 2 til 50 vægtprocent kvaternær

ammoniumestertekstilblødgøringsmiddel-forbindelse, der fortrinsvis er valgt blandt forbindelser med følgende formel:

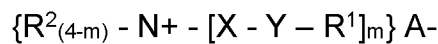

hvor:

5 m er 1, 2 eller 3 med det forbehold, at værdien af det enkelte m er identisk;

det enkelte R^1 uafhængigt er hydrocarbyl, eller en forgrenet hydrocarbylgruppe, fortrinsvis er R^1 ligekædet, mere fortrinsvis er R^1 en delvist umættet ligekædet alkylkæde;

10 det enkelte R^2 uafhængigt er en C_1 - C_3 -alkyl- eller hydroxyalkylgruppe, fortrinsvis er R^2 valgt blandt methyl, ethyl, propyl, hydroxyethyl, 2-hydroxypropyl, 1-methyl-2-hydroxyethyl, poly(C_{2-3} -alkoxy), polyethoxy, benzyl;

det enkelte X uafhængigt er $(CH_2)_n$, $CH_2-CH(CH_3)-$ eller $CH-(CH_3)-CH_2-$, og

det enkelte n uafhængigt er 1, 2, 3 eller 4, fortrinsvis er det enkelte n 2;

det enkelte Y uafhængigt er $-O-(O)C-$ eller $-C(O)-O-$;

15 A- uafhængigt er valgt fra gruppen bestående af chlorid, methylsulfat og ethylsulfat, fortrinsvis er A- valgt fra gruppen bestående af chlorid og methylsulfat;

med det forbehold, at summen af carbonatomer i det enkelte R_1 , når Y er $-O-(O)C-$, er fra 13 til 21, fortrinsvis fra 13 til 19.

20 9. Detergentsammensætning ifølge krav 8, der er en sammensætning til behandling efter vask, fortrinsvis tilsat som skyllemiddel.

10. Anvendelse af detergentsammensætningen ifølge et hvilket som helst foregående krav i en rengøringsproces, såsom tøjvask, eller rengøring af hårde overflader, såsom opvask.

25 11. Fremgangsmåde til fremstilling af en detergentsammensætning, hvilken fremgangsmåde omfatter opnåelse af en DNase-variant og omfatter;

a) indføring, i udgangs-DNasen ifølge SEQ ID NO:1, af en ændring i én eller flere positioner svarende til position 1, 4, 5, 6, 7, 8, 9, 10, 12, 13, 14, 16, 17, 19, 21, 22, 24, 25, 27, 28, 29, 30, 32, 38, 39, 40, 42, 49, 51, 52, 55, 56, 57, 58, 59, 61, 63, 65, 68, 76, 77, 78, 79, 80, 82, 83, 92, 93, 94, 99, 101, 102, 104, 105, 107, 109, 5 112, 116, 125, 126, 127, 130, 132, 135, 138, 139, 143, 144, 145, 147, 149, 152, 156, 157, 159, 160, 161, 162, 164, 166, 167, 168, 170, 171, 172, 173, 174, 175, 176, 177, 178, 179, 181 og 182 i SEQ ID NO:1, hvor ændringen er en substitution, og hvor substitutionen er valgt fra gruppen bestående af: T1I, T1L, T1V, T1F, T1Y, T1M, T1E, G4N, T5F, T5C, P6V, P6G, S7D, S7T, K8V, S9K, S9Q, S9V, S9L, S9F, 10 S9P, S9R, A10D, A10M, A10I, A10Q, A10T, A10V, A10L, A10K, Q12S, Q12V, Q12E, S13D, S13Y, S13T, S13Q, S13F, S13R, S13V, S13N, S13H, S13M, S13W, S13K, S13L, S13E, Q14M, Q14R, N16S, A17C, A17V, A17E, A17T, A17S, T19K, T19N, T19L, T19S, T19I, T19V, K21Q, K21E, K21M, T22P, T22A, T22V, T22D, T22R, T22K, T22M, T22E, T22H, T22L, T22W, T22F, T22C, T22S, T22I, G24Y, 15 S25P, S25T, S27N, S27I, S27M, S27D, S27T, S27V, S27F, S27A, S27C, S27L, S27E, G28L, Y29W, S30K, S30D, S30H, S30T, D32Q, I38V, I38M, S39A, S39P, S39Y, S39H, S39E, S39N, S39M, S39D, Q40V, S42G, S42C, S42D, S42L, S42M, S42F, S42N, S42W, V49R, L51I, K52I, K52Q, K52H, A55S, D56I, D56L, D56T, S57W, S57Y, S57F, S57H, S57C, S57P, S57V, S57R, S57T, Y58A, Y58T, S59C, 20 S59T, S59L, S59Q, S59V, S59K, S59R, S59M, S59I, S59H, N61D, P63A, T65L, T65I, T65V, T65R, T65K, S68V, S68I, S68W, S68K, S68Y, S68H, S68C, S68T, S68L, V76G, V76L, V76C, V76K, V76H, V76E, V76A, V76Y, V76N, V76M, V76R, V76I, V76F, T77N, T77Y, T77W, T77R, F78L, F78I, F78H, F78V, F78Y, F78C, T79G, T79R, N80K, N80S, S82L, S82E, S82K, S82R, S82H, D83C, D83F, D83L, 25 L92T, A93G, E94N, G99S, S101D, S101A, S102M, S102L, S102V, S102A, S102K, S102T, S102R, T104S, T104P, T104A, T105V, T105I, K107L, K107C, K107R, K107H, K107S, K107M, K107E, K107A, K107Q, K107D, Q109K, Q109R, Q109S, A112S, S116D, S116R, S116Q, S116H, S116V, S116A, S116E, S116K, A125K, S126I, S126E, S126A, S126C, T127C, T127V, T127S, S130E, G132R, 30 D135R, T138Q, W139R, R143E, R143K, S144Q, S144H, S144A, S144L, S144P, S144E, S144K, G145V, G145E, G145D, G145A, A147H, A147R, A147K, A147Q, A147W, A147N, A147S, G149S, K152H, K152R, S156C, S156G, S156K, S156R, S156T, S156A, T157S, Y159H, Y159F, K160R, K160V, W161L, W161Y, G162Q, G162N, G162D, G162M, G162R, G162A, G162S, G162E, G162L, G162K,

G162V, G162H, S164R, S164H, S164N, S164T, Q166D, S167M, S167L, S167F,
S167W, S167E, S167A, S167Y, S167H, S167C, S167I, S167Q, S167V, S167T,
S168V, S168E, S168D, S168L, K170S, K170L, K170F, K170R, T171D, T171E,
T171N, T171A, T171S, T171C, A172G, A172S, L173T, L173A, L173V, Q174L,
5 G175D, G175E, G175N, G175R, G175S, M176H, L177I, N178D, N178E, N178T,
N178S, N178A, S179E, S181R, S181E, S181D, S181I, S181F, S181H, S181W,
S181L, S181M, S181Y, S181Q, S181V, S181G, S181A, Y182M, Y182C, Y182K,
Y182G, Y182A, Y182S, Y182V, Y182D, Y182Q, Y182F, Y182L, Y182N, Y182I,
Y182E, Y182T og Y182W, sammenlignet med polypeptidet ifølge SEQ ID NO: 1,
10 hvor varianten har DNase-aktivitet,

b) isolering af varianten; og blanding af DNase-varianten med et
detergentsammensætningshjælpemiddel.

12. Fremgangsmåde ifølge krav 11, hvor DNase-udgangsmaterialet tilhører
GYS-kladen, og hvor udgangs-DNasen omfatter ét af eller begge motiverne
15 [D/M/L][S/T]GYSR[D/N] (SEQ ID NO: 25) eller ASXNRSKG (SEQ ID NO: 26).

13. Anvendelse af sammensætningen ifølge et hvilket som helst af kravene 1 til 5
eller fremstillet ifølge et hvilket som helst af kravene 11 til 12 til dybderengøring af en
genstand, hvor genstanden er et tekstil eller en hård overflade.

SEKVENSLISTE

Sekvenslisten er udeladt af skriftet og kan hentes fra det Europæiske Patent Register.

The Sequence Listing was omitted from the document and can be downloaded from the European Patent Register.

