

(51) International Patent Classification:  
*G06F 19/00* (2011.01)(21) International Application Number:  
PCT/US2011/044132(22) International Filing Date:  
15 July 2011 (15.07.2011)

(25) Filing Language: English

(26) Publication Language: English

(30) Priority Data:  
12/880,436 13 September 2010 (13.09.2010) US(71) Applicant (for all designated States except US):  
**CHEVRON U.S.A. INC.** [US/US]; 6001 Bollinger Canyon Road, San Ramon, California 94583 (US).

(72) Inventor; and

(75) Inventor/Applicant (for US only): **LIU, Chengbing** [CN/US]; 25838 Westbourne Drive, Katy, Texas 77494 (US).(74) Agents: **HANZE, Carlos, L.** et al.; Chevron Corporation, Law Department, Post Office Box 6006, San Ramon, California 94583-0806 (US).

(81) Designated States (unless otherwise indicated, for every kind of national protection available): AE, AG, AL, AM, AO, AT, AU, AZ, BA, BB, BG, BH, BR, BW, BY, BZ, CA, CH, CL, CN, CO, CR, CU, CZ, DE, DK, DM, DO, DZ, EC, EE, EG, ES, FI, GB, GD, GE, GH, GM, GT,

HN, HR, HU, ID, IL, IN, IS, JP, KE, KG, KM, KN, KP, KR, KZ, LA, LC, LK, LR, LS, LT, LU, LY, MA, MD, ME, MG, MK, MN, MW, MX, MY, MZ, NA, NG, NI, NO, NZ, OM, PE, PG, PH, PL, PT, RO, RS, RU, SC, SD, SE, SG, SK, SL, SM, ST, SV, SY, TH, TJ, TM, TN, TR, TT, TZ, UA, UG, US, UZ, VC, VN, ZA, ZM, ZW.

(84) Designated States (unless otherwise indicated, for every kind of regional protection available): ARIPO (BW, GH, GM, KE, LR, LS, MW, MZ, NA, SD, SL, SZ, TZ, UG, ZM, ZW), Eurasian (AM, AZ, BY, KG, KZ, MD, RU, TJ, TM), European (AL, AT, BE, BG, CH, CY, CZ, DE, DK, EE, ES, FI, FR, GB, GR, HR, HU, IE, IS, IT, LT, LU, LV, MC, MK, MT, NL, NO, PL, PT, RO, RS, SE, SI, SK, SM, TR), OAPI (BF, BJ, CF, CG, CI, CM, GA, GN, GQ, GW, ML, MR, NE, SN, TD, TG).

**Declarations under Rule 4.17:**

- as to applicant's entitlement to apply for and be granted a patent (Rule 4.17(ii))
- as to the applicant's entitlement to claim the priority of the earlier application (Rule 4.17(iii))

**Published:**

- with international search report (Art. 21(3))
- before the expiration of the time limit for amending the claims and to be republished in the event of receipt of amendments (Rule 48.2(h))

(54) Title: SYSTEM AND METHOD FOR SWEET ZONE IDENTIFICATION IN SHALE GAS RESERVOIRS

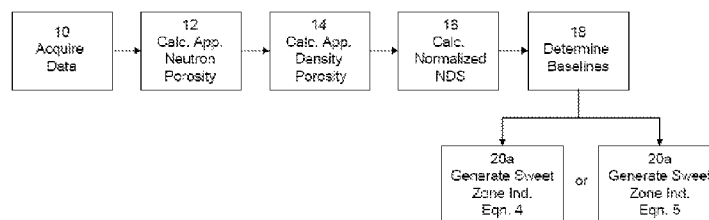

Figure 1

(57) **Abstract:** A computer system and computer implemented method for automatically identifying a hydrocarbon (such as kerosene, gas, oil) rich zone in a well bore includes obtaining well log data comprising neutron data, density data, radioactivity data, and resistivity data representative of physical characteristics of a formation surrounding the well bore and computing an apparent neutron porosity and an apparent density porosity based on the neutron data and density data. A normalized neutron-density separation is computed based on the computed apparent neutron porosity and the computed apparent density porosity and a baseline of the formation is determined for each data type. Using the computed normalized neutron-density separation, the radioactivity data, the resistivity data, and the determined baselines, the presence or absence of a hydrocarbon rich zone is determined. A quality index may further be derived from the data.

## **SYSTEM AND METHOD FOR SWEET ZONE IDENTIFICATION IN SHALE GAS RESERVOIRS**

### **FIELD OF THE INVENTION**

**[0001]** The present invention relates generally to methods and systems for identification of the sweet zone in shale gas reservoirs and more particularly to combining types of well log information to identify the sweet zone.

### **BACKGROUND OF THE INVENTION**

**[0002]** Quick identification of the kerogen-rich sweet zone in wells, mapping the sweet zone areas, and placement of the horizontal holes within the sweet zone is one of the most important tasks in shale gas exploration and development. As shale gas plays have become more important to the oil and gas industry, methods of identifying kerogen-rich zones have gained in importance. In many cases, the existing methods are applicable only to the specific formation in which they have been applied, and do not have general relevance to new areas of exploration and development.

### **SUMMARY OF THE INVENTION**

**[0003]** According to one implementation of the present invention, a computer implemented method for automatically identifying a hydrocarbon (such as kerogen, gas, oil) rich zone in a well bore includes obtaining well log data including neutron data, density data, radioactivity data, and resistivity data representative of physical characteristics of a formation surrounding the well bore and computing an apparent neutron porosity and an apparent density porosity based on the neutron data and density data. A normalized neutron-density separation is computed based on the computed apparent neutron porosity and the computed apparent density porosity and a baseline of normal shale is determined for each data type. Using the computed normalized neutron-density separation, the radioactivity data, the resistivity data, and the determined baselines, the presence or absence of a hydrocarbon rich zone is determined. A quality index may further be derived from the data. The computation of the presence or absence of a hydrocarbon rich zone and quality index is done at each depth level logged in the well.

[0004] In an embodiment, a computer system for automatically identifying a hydrocarbon rich zone in a well bore includes a computer readable medium having computer readable well log data stored thereon, the well log data including neutron data, density data, radioactivity data, and resistivity data representative of physical characteristics of a formation surrounding the well bore. A processor of the computer system is configured and arranged to compute an apparent neutron porosity and an apparent density porosity based on the neutron data and density data, to compute a normalized neutron-density separation based on the computed apparent neutron porosity and the computed apparent density porosity, to compute a baseline of normal shale for the neutron data, density data, radioactivity data and resistivity data, and to compute the presence or absence of a hydrocarbon rich zone based on the computed normalized neutron-density separation, the radioactivity data, the resistivity data, and the determined baselines. The computations outlined above are done at each depth level logged in the well.

[0005] The above summary section is provided to introduce a selection of concepts in a simplified form that are further described below in the detailed description section. The summary is not intended to identify key features or essential features of the claimed subject matter, nor is it intended to be used to limit the scope of the claimed subject matter. Furthermore, the claimed subject matter is not limited to implementations that solve any or all disadvantages noted in any part of this disclosure.

## **BRIEF DESCRIPTION OF THE DRAWINGS**

[0006] These and other features of the present invention will become better understood with regard to the following description, pending claims and accompanying drawings where:

[0007] Figure 1 is a flowchart illustrating a method in accordance with an embodiment of the invention;

[0008] Figure 2 is an example of a set of well logs showing a determined sweet zone indicator and sweet zone quality index in accordance with an embodiment of the invention; and

[0009] Figure 3 schematically illustrates a system for performing a method in accordance with an embodiment of the invention.

## **DETAILED DESCRIPTION OF THE INVENTION**

[0010] It is useful to evaluate subterranean formations to determine whether they are likely to contain significant amounts of organic matter, and therefore act as a good source of hydrocarbon resources. One method of characterizing a formation is to make measurements of characteristics along a borehole penetrating the formation, either during or after drilling operations, i.e., well logging. Well logging includes a number of techniques including resistivity/conductivity measurements, ultrasound, NMR, neutron, density, uranium concentration and radiation scattering, for example. Borehole data of this type is often used to replace or supplement the collection of cores for direct inspection. Conventionally, logged borehole data is analyzed by human interpreters in order to characterize a subsurface geological formation to allow decisions to be made regarding potential of the well or to determine information about the nature of the surrounding geologic area.

[0011] The inventors have determined that by combining information from a variety of well logs, a quantitative approach may be pursued to identify formations or portions of formations that are likely to be rich in organic material and therefore likely to offer potential in hydrocarbon production, without requiring human interpretation.

[0012] In this regard, a method in accordance with the present invention is illustrated in the flowchart of Figure 1. At step 10, well log data is obtained. In an embodiment, the well log data comprises neutron, density, uranium concentration and resistivity data. In another embodiment, uranium concentration is replaced by gamma ray data, each being a type of radioactivity data. As will be appreciated, the well log data may be acquired by any of a variety of well logging techniques, or may be existing well log data stored locally or remotely from a computer system on which the method is executed. In a particular example and not by way of limitation, the well log data may be from a shale formation.

[0013] From the density well log data, an apparent density porosity (PHIT\_D) is calculated in step 14. In this regard, Equation 1 sets out the calculation for PHIT\_D:

$$\text{PHIT\_D} = \min(\max(((\rho_M - \rho_B) / (\rho_M - \rho_F)), 0.0), 1.0) \quad \text{Eqn. 1}$$

[0014] With respect to Equation 1,  $\rho_M$  is the density of the rock matrix (where the matrix is selected to be a calcite matrix or other appropriate matrix, depending on the geology of the shale formation),  $\rho_B$  is the bulk density of the rock, and  $\rho_F$  is the density of fluid in the

rock (where the fluid may be selected to be water). As will be appreciated, this Equation will produce a value of 0.0 where the ratio  $(\rho_M - \rho_B)/(\rho_M - \rho_F)$  is negative, 1.0 when the ratio is greater than one, and the value of the ratio where the ratio is between zero and one. That is, it calculates a porosity value that is bounded by zero and one.

[0015] At step 12, an apparent neutron porosity (PHIT\_N) is calculated in accordance with Equation 2:

$$\text{PHIT\_N} = \min(\max(((\text{TNPH} - \text{TNPM})/(\text{TNPF} - \text{TNPM})), 0.0), 1.0) \quad \text{Eqn. 2}$$

[0016] In Equation 2, TNPH is the neutron porosity reading of the rock, TNPM is the neutron porosity of the matrix and TNPF is the neutron porosity of the fluid. Similarly to Equation 1, this Equation produces a value equal to the ratio  $(\text{TNPH} - \text{TNPM})/(\text{TNPF} - \text{TNPM})$  for values between zero and one, and is bounded by zero and one for all other values of the ratio.

[0017] Using the results of Equations 1 and 2, a value for normalized neutron-density separation (VWSH\_NDS) may be calculated (step 16) in accordance with Equation 3:

$$\text{VWSH\_NDS} = \max(\min([(PHIT\_N - PHIT\_D) - (PHIT\_N - PHIT\_D)_{\min}]/[(PHIT\_N - PHIT\_D)_{\text{ns}} - (PHIT\_N - PHIT\_D)_{\min}], 1.0), -1.0) \quad \text{Eqn. 3}$$

[0018] In Equation 3, the newly introduced quantity  $(PHIT\_N - PHIT\_D)_{\text{ns}}$  is the neutron-density separation for normal shales, while  $(PHIT\_N - PHIT\_D)_{\min}$  represents a minimum value of the neutron-density separation. In an embodiment,  $(PHIT\_N - PHIT\_D)_{\min}$  is taken to be zero and that portion of the numerator and denominator is eliminated. This equation produces values between minus one and one, although in most cases the values are between zero and one.

[0019] At step 18, a baseline value for each of the quantities is determined. For an embodiment using neutron, density, uranium concentration and resistivity data, baselines are determined for each of these. For embodiments in which gamma ray data replaces uranium concentration data, a baseline for gamma ray log readings is determined.

[0020] At step 20a, the values determined in the preceding steps are used to generate a sweet zone indicator (RNR) in accordance with the if statement in Equation 4.

$$\text{RNR} = 1 \text{ if } (\text{VWSH\_NDS} < \text{VWSH\_NDS\_NSBSL} \cdot \text{FVBSL} \text{ and } \text{URAN} > \text{URAN\_NSBSL} \cdot \text{FUBSL} \text{ and } \text{RD} > \text{RD\_NSBSL} \cdot \text{FRBSL}) \text{ else RNR} = 0 \quad \text{Eqn. 4}$$

**[0021]** In Equation 4, by way of example and not limitation, VWSH\_NDS\_NSBSL is the normalized neutron-density separation baseline for normal shales, URAN is a uranium concentration, URAN\_NSBSL is baseline uranium concentration for normal shales, RD is a resistivity value of the log data, RD\_NSBSL is a baseline resistivity for normal shales and, FVBSL, FUBSL and FRBSL are adjustment factors for the respective baselines. Thus, if neutron-density separation is less than an adjusted baseline, and uranium and resistivity are above their respective adjusted baselines, then the indicator takes the value one, otherwise it takes the value zero.

**[0022]** As will be appreciated, the baseline for each type of log may be a constant, or may vary with depth and thus be represented by a curve or trendline, depending on the geological or borehole conditions. Typically, a shale interval is chosen to determine the baseline value or curve. The respective adjustment factors, FVBSL, FUBSL and FRBSL are selected to reduce measurement noise and also to reduce high frequency variations in the actual geological structure, thereby improving reliability of the indicator. In an embodiment, these are determined by Monte Carlo experimentation. The adjustment factors may also be adjusted in accordance with the experience of a user based on local geological conditions, analogues, and data quality and/or data provenance.

**[0023]** In alternate step 20b, for the case where uranium logs are replaced with gamma ray logs, Equation 4 is replaced by Equation 5.

$$\text{RNR} = 1 \text{ if } (\text{VWSH\_NDS} < \text{VWSH\_NDS\_NSBSL} \cdot \text{FVBSL} \text{ and } \text{GR} > \text{GR\_NSBSL} \cdot \text{FGBSL} \text{ and } \text{RD} > \text{RD\_NSBSL} \cdot \text{FRBSL}) \text{ else RNR} = 0 \quad \text{Eqn. 5}$$

**[0024]** The newly introduced quantities in Equation 5 are GR, which indicates gamma ray data, GR\_NSBSL which is the gamma ray baseline for normal shale and FGBSL, the adjustment factor for the gamma ray baseline. That is, for Equation 5, gamma ray data replaces the uranium data of Equation 4, but the equations otherwise operate in accordance with common principles.

[0025] In general, the adjustment factors are selected to be close to one, and in an embodiment are limited to a range between 0.5 and 1.5. In a particular embodiment, (VSBSL, FUBSL, FRBSL, FGBSL) = (0.6, 0.99, 0.99, 0.99).

[0026] As will be appreciated, steps 12 and 14 could be performed in any order. Likewise, the baseline determination for each type of well log performed in step 18 could, in principle, be performed in advance of any of the other calculations, and after all calculations except those of step 20, which depend on the results of step 18.

[0027] Evaluation of either Equation 4 or 5 will return a value of one or zero, indicating presence or absence of a sweet zone respectively. The indicator may then be used as a basis for determining a depth to initiate a horizontal drilling operation, or otherwise to guide production drilling decisions.

[0028] Figure 2 illustrates a number of well logs and derivative products in accordance with an embodiment of the invention. The first column shows radiation data derived from gamma ray measurements. The space between the two curves in the central portion of the log is indicative of uranium and represents a difference between spectral gamma radiation (the right hand curve) and computed gamma radiation (left hand curve). Some additional curves along the left-hand side of the trace are not relevant to the method described herein.

[0029] The second column shows depth of the well. The third column shows resistivity data for a number of different depths of investigation. The fourth column shows neutron and density data and the fifth shows uranium data.

[0030] In an embodiment, the indicator may be supplemented with a quality index that quantifies the quality of the identified sweet zone. This is illustrated in Figure 2, in the sixth column where 30 indicates a region in which the sweet zone indicator is one and 32 is a curve indicating the quality index within the zone 30.

[0031] As will be appreciated, in accordance with Equation 4, above, the region 30 corresponds to the shaded region in column 5 where normalized neutron-density separation is less than its baseline and the intersection of that shaded region with the shaded region in column 6 where uranium concentration is above its respective baseline. In the illustrated

example, resistivity is above its baseline substantially throughout the region in which normalized neutron- density separation is less than its baseline.

**[0032]** In an embodiment, a sweet zone quality index may be calculated based on the data used to determine the sweet zone indicator. In particular, quality indexes are calculated for each of the data types, then those calculated quality indexes are used to compute an overall quality index that allows for comparison between or among various formations.

$$SQI\_NDS = \min(\max([VWSH\_NDS\_NSBSL - VWSH\_NDS]/[VWSH\_NDS\_NSBSL - VWSH\_NDS_{\min}], 0), 2) \quad \text{Eqn. 6}$$

$$SQI\_URAN = \min(\max([URAN - URAN\_NSBSL]/[URAN_{\max} - URAN\_NSBSL]), 0), 1) \quad \text{Eqn. 7}$$

$$SQI\_GR = \min(\max([GR - GR\_NSBSL]/[GR_{\max} - GR\_NSBSL], 0), 1) \quad \text{Eqn. 8}$$

$$SQI\_RD = \min(\max([\log_{10}(RD) - \log_{10}(RD\_NSBSL)]/[\log_{10}(RD_{\max}) - \log_{10}(RD\_NSBSL)], 0), 1) \quad \text{Eqn. 9}$$

$$SQI = \min(\max([SQI\_NDS \cdot (W_{nds}/(W_{nds} + W_{uran} + W_{rd})) + SQI\_URAN \cdot (W_{uran}/(W_{nds} + W_{uran} + W_{rd})) + SQI\_RD \cdot (W_{rd}/(W_{nds} + W_{uran} + W_{rd}))], 0), 1) \quad \text{Eqn. 10}$$

Or

$$SQI = \min(\max([SQI\_NDS \cdot (W_{nds}/(W_{nds} + W_{gr} + W_{rd})) + SQI\_GR \cdot (W_{gr}/(W_{nds} + W_{gr} + W_{rd})) + SQI\_RD \cdot (W_{rd}/(W_{nds} + W_{gr} + W_{rd}))], 0), 1) \quad \text{Eqn. 11}$$

**[0033]** As will be appreciated, the choice between Equation 10 and 11 will depend on availability of uranium data. Where uranium data is not available, gamma ray data is used in accordance with Equation 11. Otherwise, Equation 10 is generally preferable. In Equations 10 and 11, the W quantities are respective weighting factors, and the default value is 1. The respective weighting factor has a subscript of nds when referring to the neutron-density separation data, uran when referring to the uranium data, gr when referring to the gamma ray



data, and rd when referring to the resistivity data. An operator may elect to weight the quantities differently, based on the observed geological conditions, data quality and/or provenance, or other factors.

**[0034]** The newly introduced quantities in Equations 6 through 11 are various measures of the sweet zone quality index based on individual well logs and normalizing constants. In Equation 6, SQI\_NDS refers to the sweet zone quality index from the neutron-density separation data, and VWSH\_NDS<sub>min</sub> is the minimum value of VWSH\_NDS\_NSBSL (with a default of zero). In Equation 7, SWI\_URAN refers to the sweet zone quality index from the uranium concentration data, and URAN<sub>max</sub> refers to the maximum of the uranium concentration data (default value of 10 in ppm). In Equation 8, SQI\_GR refers to the sweet zone quality index from gamma ray data, and GR<sub>max</sub> refers to the maximum of the gamma ray data (default value of 200 in API units). In Equation 9, SQI\_RD refers to the sweet zone quality index from resistivity data, and RD<sub>max</sub> refers to the maximum of the resistivity data (default value of 100 in ohm-meter units). In Equations 10 and 11, SQI refers to the sweet gas quality index which is a combination of previous determined parameters from Equations 6 and 9, and either Equation 7 or Equation 8 depending on whether uranium concentration data is available.

**[0035]** In an embodiment, the foregoing methods may be implemented in a computer system and computer executable instructions for performing the method may be stored on a tangible computer readable medium.

**[0036]** A system 200 for performing the method is schematically illustrated in Figure 3. The system includes a data storage device or memory 202. The stored data may be made available to a processor 204, such as a programmable general purpose computer. The processor 204 may include interface components such as a display 206 and a graphical user interface 208, and is used to implement the above-described transforms in accordance with embodiments of the invention. The graphical user interface may be used both to display data and processed data products and to allow the user to select among options for implementing aspects of the method. Data may be transferred to the system 200 via a bus 210 either directly from a data acquisition device, or from an intermediate storage or processing facility (not shown).

[0037] While in the foregoing specification this invention has been described in relation to certain preferred embodiments thereof, and many details have been set forth for purpose of illustration, it will be apparent to those skilled in the art that the invention is susceptible to alteration and that certain other details described herein can vary considerably without departing from the basic principles of the invention. In addition, it should be appreciated that structural features or method steps shown or described in any one embodiment herein can be used in other embodiments as well.

## WHAT IS CLAIMED IS:

1. A computer implemented method of automatically identifying a hydrocarbon rich zone in a well bore, comprising:
  - obtaining well log data comprising neutron data, density data, radioactivity data, and resistivity data representative of physical characteristics of a formation surrounding the well bore;
  - computing an apparent neutron porosity and an apparent density porosity based on the neutron data and density data;
  - computing a normalized neutron-density separation based on the computed apparent neutron porosity and the computed apparent density porosity;
  - determining baselines of the formation for each of the neutron data, density data, radioactivity data and resistivity data;
  - using the computed normalized neutron-density separation, the radioactivity data, the resistivity data, and the determined baselines to determine the presence or absence of a hydrocarbon rich zone.
2. A method as in claim 1, wherein the radioactivity data is selected from the group consisting of uranium log data and gamma ray data.
3. A method as in claim 2, wherein, if uranium log data is available, it is preferentially selected over gamma ray data for use as the radioactivity data and if uranium log data is unavailable, gamma ray data is used as the radioactivity data.
4. A method as in claim 1, wherein the using the computed normalized neutron-density separation, the radioactivity data, and the resistivity data to determine the presence or absence of a hydrocarbon rich zone comprises comparing each to a respective baseline and, based on the comparison, determining the presence or absence of the hydrocarbon rich zone.
5. A method as in claim 4, wherein the comparing comprises determining whether normalized neutron-density separation is less than its respective baseline, whether the radioactivity data is greater than its respective baseline and whether the resistivity data is

greater than its respective baseline, such that when all three conditions are true, a hydrocarbon rich zone is determined to be present.

6. A method as in claim 4, wherein prior to the comparing, each of the respective baselines is multiplied by a respective adjustment factor.

7. A method as in claim 6, wherein each of the respective correction factors is between 0.5 and 1.5.

8. A method as in claim 1, further comprising, visually displaying an indicator of the presence or absence of a hydrocarbon rich zone.

9. A method as in claim 1, further comprising determining a sweet zone quality index by:

determining a respective quality index for each of the normalized neutron-density separation, the radioactivity data and the resistivity data; and

determining the sweet zone quality index by performing a weighted averaging of the respective quality indexes.

10. A method as in claim 1, wherein the formation comprises a shale gas reservoir.

11. A system configured and arranged to automatically identify a hydrocarbon rich zone in a well bore, comprising:

a computer readable medium having computer readable well log data stored thereon, the well log data comprising neutron data, density data, radioactivity data, and resistivity data representative of physical characteristics of a formation surrounding the well bore;

a processor, configured and arranged to:

compute an apparent neutron porosity and an apparent density porosity based on the neutron and density data;

compute a normalized neutron-density separation based on the computed apparent neutron porosity and the computed apparent density porosity;

compute a baseline of the formation for the neutron, density, radioactivity and resistivity; and

compute the presence or absence of a hydrocarbon rich zone based on the computed normalized neutron-density separation, the radioactivity data, the resistivity data, and the determined baselines.

12. A system as in claim 11, further comprising a display, configured and arranged to produce a visual display of an indicator of the computed presence or absence of a hydrocarbon rich zone.

13. A system as in claim 11, wherein the processor is further configured and arranged to select uranium log data as the radioactivity data when uranium log data is available, or to select gamma ray data as the radioactivity data when uranium log data is unavailable.

1/2

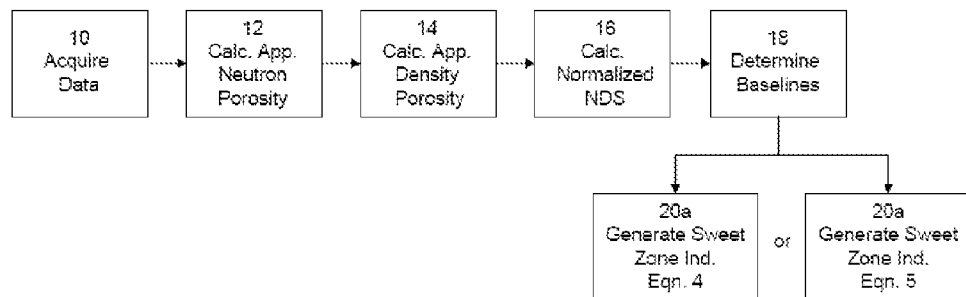

Figure 1

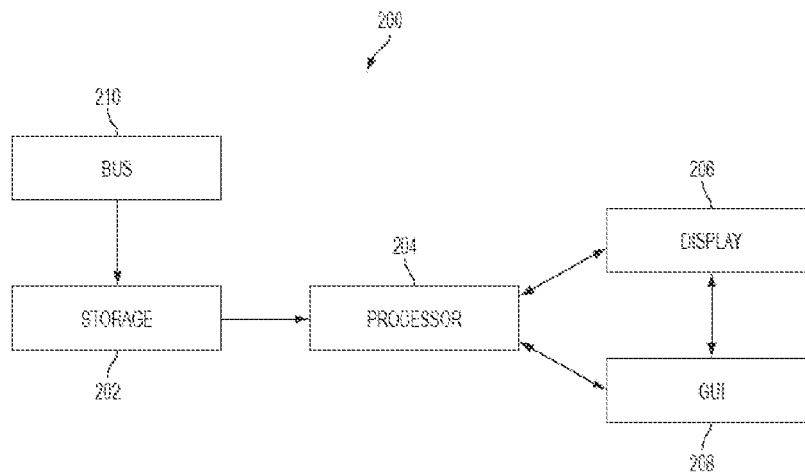

Figure 3

2/2

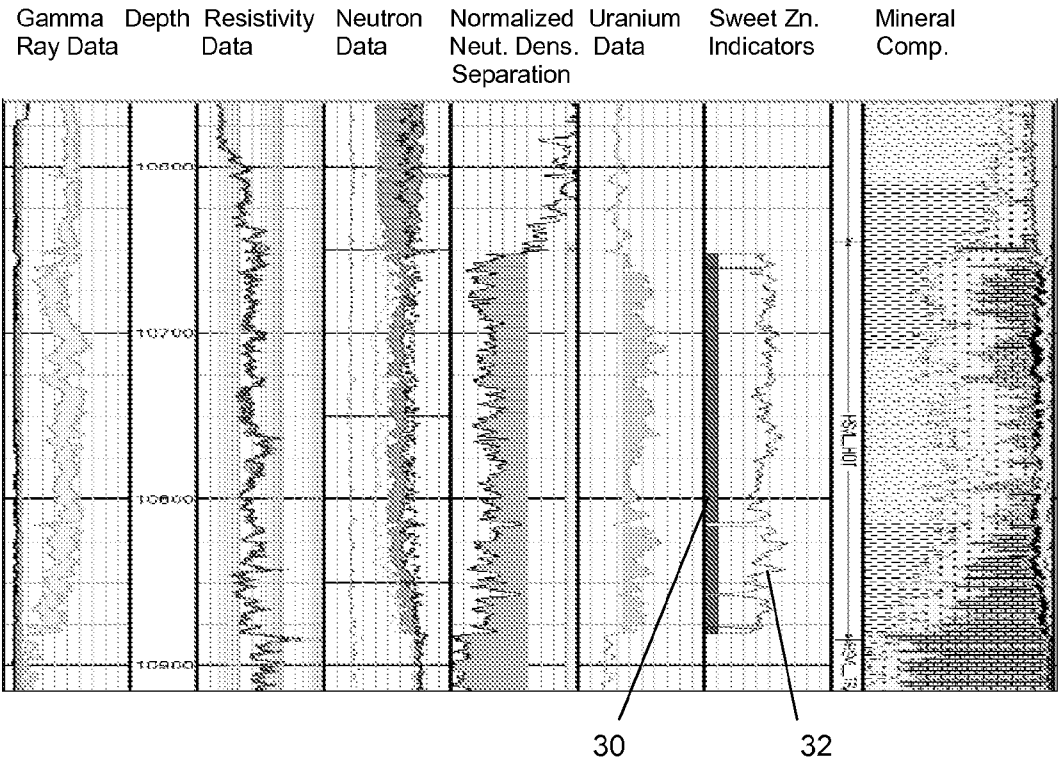

Figure 2

## INTERNATIONAL SEARCH REPORT

International application No.  
**PCT/US2011/044132****A. CLASSIFICATION OF SUBJECT MATTER****G06F 19/00(2011.01)i**

According to International Patent Classification (IPC) or to both national classification and IPC

**B. FIELDS SEARCHED**

Minimum documentation searched (classification system followed by classification symbols)

IPC: G06F; G01V; G01N

Documentation searched other than minimum documentation to the extent that such documents are included in the fields searched

Korean utility models and applications for utility models

Japanese utility models and applications for utility models

Electronic data base consulted during the international search (name of data base and, where practicable, search terms used)

eKOMPASS(KIPO internal) &amp; Keywords: hydrocarbon neutron-density, baseline

**C. DOCUMENTS CONSIDERED TO BE RELEVANT**

Category*	Citation of document, with indication, where appropriate, of the relevant passages	Relevant to claim No.
A	US 2003-0070480 A1 (MICHAEL M. HERRON et al.) 17 April 2003 See abstract, paragraphs [0009-0018], [0046-0071], figures 2, 3.	1-13
A	US 2004-0099804 A1 (KEYU LIU et al.) 27 May 2004 See abstract, paragraphs [0089-0107], figures 4, 5.	1-13
A	US 2008-0114547 A1 (SYNGAEVSKY ALEXANDER) 15 May 2008 See abstract, paragraphs [0027-0042], [0062], figures 1, 10.	1-13
A	WO 2009-015252 A2 (SCHLUMBERGER CANADA LIMITED et al.) 29 January 2009 See abstract, paragraphs [0034-0049], figures 6,11,12, claims 1,3,6.	1-13



Further documents are listed in the continuation of Box C.



See patent family annex.

\* Special categories of cited documents:

"A" document defining the general state of the art which is not considered to be of particular relevance

"E" earlier application or patent but published on or after the international filing date

"L" document which may throw doubts on priority claim(s) or which is cited to establish the publication date of citation or other special reason (as specified)

"O" document referring to an oral disclosure, use, exhibition or other means

"P" document published prior to the international filing date but later than the priority date claimed

"T" later document published after the international filing date or priority date and not in conflict with the application but cited to understand the principle or theory underlying the invention

"X" document of particular relevance; the claimed invention cannot be considered novel or cannot be considered to involve an inventive step when the document is taken alone

"Y" document of particular relevance; the claimed invention cannot be considered to involve an inventive step when the document is combined with one or more other such documents, such combination being obvious to a person skilled in the art

"&amp;" document member of the same patent family

Date of the actual completion of the international search

27 FEBRUARY 2012 (27.02.2012)

Date of mailing of the international search report

**27 FEBRUARY 2012 (27.02.2012)**

Name and mailing address of the ISA/KR

Korean Intellectual Property Office  
Government Complex-Daejeon, 189 Cheongsu-ro,  
Seo-gu, Daejeon 302-701, Republic of Korea

Facsimile No. 82-42-472-7140

Authorized officer

Park Jin A

Telephone No. 82-42-481-8536





**INTERNATIONAL SEARCH REPORT**

Information on patent family members

International application No.

**PCT/US2011/044132**

Patent document cited in search report	Publication date	Patent family member(s)	Publication date
US 2003-0070480 A1	17.04.2003	BR 0213171 A	03.11.2004
		CA 2463058 A1	17.04.2003
		RU 2004114224 A	10.02.2005
		RU 2315339 C2	20.01.2008
		US 2003-0205082 A1	06.11.2003
		US 6571619 B2	03.06.2003
		US 6844729 B2	18.01.2005
		WO 03-032016 A1	17.04.2003
US 2004-0099804 A1	27.05.2004	AU 2002-227772 B2	07.07.2005
		US 7173242 B2	06.02.2007
		WO 02-059581 A1	01.08.2002
US 2008-0114547 A1	15.05.2008	CA 2564653 A1	10.11.2005
		CN 101031824 A0	05.09.2007
		CN 101031824 B	05.05.2010
		EA 013085 B1	26.02.2010
		EA 200602008 A1	31.08.2007
		EP 1782103 A2	09.05.2007
		MX PA06012423 A	05.06.2007
		NO 20065475 A	30.01.2007
		US 7532984 B2	12.05.2009
		WO 2005-106190 A2	10.11.2005
		WO 2005-106190 A3	02.03.2006
WO 2009-015252 A2	29.01.2009	CA 2694196 A1	29.01.2009
		GB 2463832 A	31.03.2010
		NO 20100276 A	26.04.2010
		US 2010-0264914 A1	21.10.2010
		WO 2009-015252 A3	02.09.2010