

(19) World Intellectual Property Organization
International Bureau(43) International Publication Date
13 July 2006 (13.07.2006)

PCT

(10) International Publication Number
WO 2006/072546 A1

(51) International Patent Classification:

G06F 9/46 (2006.01)

(21) International Application Number:

PCT/EP2005/056930

(22) International Filing Date:

19 December 2005 (19.12.2005)

(25) Filing Language:

English

(26) Publication Language:

English

(30) Priority Data:

11/031,427 6 January 2005 (06.01.2005) US

(71) Applicant (for all designated States except US): **INTERNATIONAL BUSINESS MACHINES CORPORATION** [US/US]; New Orchard Road, Armonk, New York 10504 (US).(71) Applicant (for MG only): **IBM UNITED KINGDOM LIMITED** [GB/GB]; PO Box 41 North Harbour, Portsmouth Hampshire PO6 3AU (GB).

(72) Inventors; and

(75) Inventors/Applicants (for US only): **FELLENSTEIN,****Craig, William** [US/US]; Six Hunting Ridge Road, Brookfield, Connecticut 06804 (US). **HAMILTON II, Rick, Allen** [US/US]; 1532 Dairy Road, Charlottesville, Virginia 22903 (US). **JOSEPH, Joshy** [IN/US]; 5812 Cherry Hill Drive, Poughkeepsie, New York 12603 (US). **SEAMAN, James** [US/US]; 2759 Marshall Street, Falls Church, Virginia 22042 (US).(74) Agent: **WILLIAMS, Julian, David**; IBM United Kingdom Limited, Intellectual Property Law, Hursley Park, Winchester, Hampshire SO21 2JN (GB).

(81) Designated States (unless otherwise indicated, for every kind of national protection available): AE, AG, AL, AM, AT, AU, AZ, BA, BB, BG, BR, BW, BY, BZ, CA, CH, CN, CO, CR, CU, CZ, DE, DK, DM, DZ, EC, EE, EG, ES, FI, GB, GD, GE, GH, GM, HR, HU, ID, IL, IN, IS, JP, KE, KG, KM, KN, KP, KR, KZ, LC, LK, LR, LS, LT, LU, LV, LY, MA, MD, MG, MK, MN, MW, MX, MZ, NA, NG, NI, NO, NZ, OM, PG, PH, PL, PT, RO, RU, SC, SD, SE, SG, SK, SL, SM, SY, TJ, TM, TN, TR, TT, TZ, UA, UG, US, UZ, VC, VN, YU, ZA, ZM, ZW.

[Continued on next page]

(54) Title: VERIFYING RESOURCE FUNCTIONALITY BEFORE USE BY A GRID JOB SUBMITTED TO A GRID ENVIRONMENT

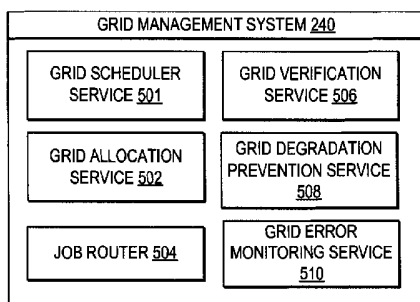

5

(57) Abstract: A method, system, and program for verifying resource functionality before use by a grid job submitted to a grid environment are provided. When a new resource is allocated to a particular execution environment within a grid environment managed by a grid management system, then a grid verification service automatically selects and runs at least one functionality test on the new resource as controlled by the grid management system. Responsive to a result of the functionality test, the grid verification system verifies whether the result meets an expected result before enabling routing of the grid job to the new resource, such that the functionality of the new resource is automatically verified before access to the new resource is allowed to maintain quality of service in processing grid jobs.

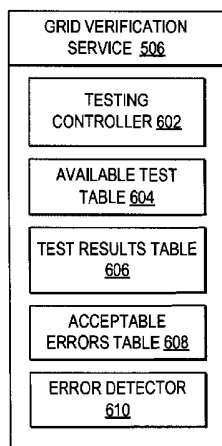

6

WO 2006/072546 A1



(84) **Designated States** (*unless otherwise indicated, for every kind of regional protection available*): ARIPO (BW, GH, GM, KE, LS, MW, MZ, NA, SD, SL, SZ, TZ, UG, ZM, ZW), Eurasian (AM, AZ, BY, KG, KZ, MD, RU, TJ, TM), European (AT, BE, BG, CH, CY, CZ, DE, DK, EE, ES, FI, FR, GB, GR, HU, IE, IS, IT, LT, LU, LV, MC, NL, PL, PT, RO, SE, SI, SK, TR), OAPI (BF, BJ, CF, CG, CI, CM, GA, GN, GQ, GW, ML, MR, NE, SN, TD, TG).

— *before the expiration of the time limit for amending the claims and to be republished in the event of receipt of amendments*

For two-letter codes and other abbreviations, refer to the "Guidance Notes on Codes and Abbreviations" appearing at the beginning of each regular issue of the PCT Gazette.

Published:

— *with international search report*

**VERIFYING RESOURCE FUNCTIONALITY BEFORE USE BY
A GRID JOB SUBMITTED TO A GRID ENVIRONMENT**

BACKGROUND OF THE INVENTION

Technical Field

The present invention relates in general to improved grid computing and, in particular, to automated verification of resource functionality for resources within a grid environment. Still more particularly, the present invention relates to verifying grid resource functionality before enabling routing of a grid job submitted to the grid environment to the resources, such that the functionality of resources handling grid jobs is ensured.

Description of the Related Art

Ever since the first connection was made between two computer systems, new ways of transferring data, resources, and other information between two computer systems via a connection continue to develop. In typical network architectures, when two computer systems are exchanging data via a connection, one of the computer systems is considered a client sending requests and the other is considered a server processing the requests and returning results. In an effort to increase the speed at which requests are handled, server systems continue to expand in size and speed. Further, in an effort to handle peak periods when multiple requests are arriving every second, server systems are often joined together as a group and requests are distributed among the grouped servers. Multiple methods of grouping servers have developed such as clustering, multi-system shared data (sysplex) environments, and enterprise systems. With a cluster of servers, one server is typically designated to manage distribution of incoming requests and outgoing responses. The other servers typically operate in parallel to handle the distributed requests from clients. Thus, one of multiple servers in a cluster may service a client request without the client detecting that a cluster of servers is processing the request.

Typically, servers or groups of servers operate on a particular network platform, such as Unix or some variation of Unix, and provide a hosting environment for running applications. Each network platform may provide functions ranging from database integration, clustering services,

and security to workload management and problem determination. Each network platform typically offers different implementations, semantic behaviors, and application programming interfaces (APIs).

Merely grouping servers together to expand processing power, however, is a limited method of improving efficiency of response times in a network. Thus, increasingly, within a company network, rather than just grouping servers, servers and groups of server systems are organized as distributed resources. There is an increased effort to collaborate, share data, share cycles, and improve other modes of interaction among servers within a company network and outside the company network. Further, there is an increased effort to outsource nonessential elements from one company network to that of a service provider network. Moreover, there is a movement to coordinate resource sharing between resources that are not subject to the same management system, but still address issues of security, policy, payment, and membership. For example, resources on an individual's desktop are not typically subject to the same management system as resources of a company server cluster. Even different administrative groups within a company network may implement distinct management systems.

The problems with decentralizing the resources available from servers and other computing systems operating on different network platforms, located in different regions, with different security protocols and each controlled by a different management system, has led to the development of Grid technologies using open standards for operating a grid environment. Grid environments support the sharing and coordinated use of diverse resources in dynamic, distributed, virtual organizations. A virtual organization is created within a grid environment when a selection of resources, from geographically distributed systems operated by different organizations with differing policies and management systems, is organized to handle a job request.

While clusters or other groups of servers can be grouped within a grid environment, Grid technologies do not solve all the problems associated with ensuring quality of service and performance where groups of resources are managed by different management systems with different standards are handling grid jobs. In particular, an attribute and benefit of grid technology is that resources are moved around into different virtual organizations, also referred to as execution environments, to optimize available resources. Clients submitting jobs to any computing system expect that the resources provided to handle a grid job are

functional. A problem in the grid environment, however, is that with each resource reallocation to a new execution environment, however, the functionality of the resource is no longer verified. For example, when a network adapter is allocated in a new execution environment, connectivity with the network adapter is no longer verified unless a system administrator runs a test to ensure the connectivity of the network adapter. As the number of resources and resource reallocations increases in a grid environment, using a system administrator to manually select and run tests for each resource will degrade performance.

In view of the foregoing, there is a need for a computer-implemented method, system, and program for detecting new resources in an execution environment, testing each resource for functionality, and verifying the functionality of a resource, before routing a grid job to that resource, to assure quality of service of each job submitted to a grid environment.

SUMMARY OF THE INVENTION

In view of the foregoing, the present invention in general provides for improved grid computing and in particular to automated verification of resource functionality for resources within a grid environment. Still more particularly, the present invention relates to verifying resources within an execution environment before enabling routing of a grid job submitted to the grid environment to the resources within the execution environment, such that the functionality of resources handling grid jobs is ensured.

In one embodiment, when a new resource is allocated to a particular execution environment within a grid environment managed by a grid management system, then a grid verification service automatically selects and runs at least one functionality test on the new resource as controlled by the grid management system. Responsive to a result of the functionality test, the grid verification system verifies whether the result meets an expected result before enabling routing of the grid job to the new resource, such that the functionality of the new resource is automatically verified before access to the new resource is allowed to maintain quality of service in processing grid jobs.

The grid management system may detect that a new resource is allocated to a particular execution environment when the new resource is added to an existing execution environment of resources previously tested

for functionality. In addition, grid management system may detect that a new resource is allocated to a particular execution environment that is newly built, and thus all the resources in the execution environment need to be tested for functionality. Further, the grid management system may detect that a new resource is allocated to a particular execution environment to replace a defective resource in the execution environment.

In running at least one functionality test on the new resource, tests may be selected according to type of resource and further specified according to class of resource or resource brand. One type of functionality test directs a test job to the new resource from the grid management system and the test result for the test job is collected. Another type of functionality test calls a diagnostic tool enabled to locally test the new resource and a log file indicating the test results is received.

If an error condition is detected in the result, the grid verification service may attempt to resolve the error. If the error is resolved, then the grid verification service verifies the functionality of the new resource. Alternatively, if the error is not resolved, then the grid verification service identifies the error and the grid management system may attempt to replace the resource.

Viewed from a first aspect the present invention comprises a method for verifying a resource within a particular execution environment for a grid job submitted in a grid environment, comprising: detecting a new resource in a particular execution environment within a grid environment managed by a grid management system, wherein said particular execution environment comprises at plurality of grid resources grouped for handling a grid job; running at least one functionality test on said new resource as controlled by said grid management system; and responsive to receiving a result of said at least one functionality test, verifying whether said result meets an expected results before enabling routing of said grid job to said new resource, such that a functionality of said new resource is automatically verified before access to said new resource is allowed.

Preferably, the present invention provides a method for verifying a resource within a particular execution environment, wherein detecting a new resource in a particular execution environment within a grid environment managed by a grid management system, further comprises: detecting said new resource, wherein said new resource is added to said

execution environment comprising a plurality of resources previously tested for functionality.

Preferably, the present invention provides a method for verifying a resource within a particular execution environment, wherein detecting a new resource in a particular execution environment within a grid environment managed by a grid management system, further comprises: detecting said new resource, wherein said new resource is added to said execution environment comprising a plurality of additional resources requiring testing for functionality.

Preferably, the present invention provides a method for verifying a resource within a particular execution environment, wherein detecting a new resource in a particular execution environment within a grid environment managed by a grid management system, further comprises: detecting said new resource, wherein said new resource is added to said execution environment to replace a defective resource.

Preferably, the present invention provides a method for verifying a resource within a particular execution environment, wherein running at least one functionality test on said new resource as controlled by said grid management system, further comprises: directing a test job to said new resource from said grid management system; and receiving a test result for said test job.

Preferably, the present invention comprises a method for verifying a resource within a particular execution environment, wherein running at least one functionality test on said new resource as controlled by said grid management system, further comprises: calling a diagnostic tool enabled to locally test said new resource; and receiving a log file from said diagnostic tool indicating at least one test result.

Preferably, the present invention provides a method for verifying a resource within a particular execution environment, further comprising: analyzing said result for a plurality of specified error conditions; and responsive to detecting at least one error from among said plurality of specified error conditions, attempting to resolve said at least one error; and responsive to resolving said error, verifying that said result meets said expected result.

Preferably, the present invention provides a method for verifying a resource within a particular execution environment, further comprising:

responsive to said error remaining unresolved, replacing said new resource in said execution environment.

Preferably, the present invention provides a method for verifying a resource within a particular execution environment, further comprising: receiving at least one test criteria from a client submitting said grid job; and responsive to enabling routing of said grid job to said new resource, running said at least one functionality test with said at least one test criteria while said grid job is executing.

Preferably, the present invention comprises a method for verifying a resource within a particular execution environment, wherein said grid management system manages allocation of a plurality of grid resources within said grid environment to a plurality of execution environments.

Viewed from a second aspect, the present invention provides a system for verifying a resource within a particular execution environment for a grid job submitted in a grid environment, comprising: a grid environment comprising a plurality of grid resources managed by a grid management system; a grid service supported by said grid management system within said grid environment; said grid service further comprising: means for detecting a new resource in a particular execution environment within said grid environment, wherein said particular execution environment comprises at plurality of grid resources grouped for handling a grid job; means for running at least one functionality test on said new resource as controlled by said grid management system; and means, responsive to receiving a result of said at least one functionality test, for verifying whether said result meets an expected results before enabling routing of said grid job to said new resource.

Preferably, the present invention provides a system for verifying a resource within a particular execution environment, wherein said means for detecting a new resource in a particular execution environment within a grid environment managed by a grid management system, further comprises: means for detecting said new resource, wherein said new resource is added to said execution environment comprising a plurality of resources previously tested for functionality.

Preferably, the present invention provides a system for verifying a resource within a particular execution environment, wherein said means for detecting a new resource in a particular execution environment within a grid environment managed by a grid management system, further comprises:

means for detecting said new resource, wherein said new resource is added to said execution environment comprising a plurality of additional resources requiring testing for functionality.

Preferably, the present invention provides a system for verifying a resource within a particular execution environment, wherein said means for detecting a new resource in a particular execution environment within a grid environment managed by a grid management system, further comprises: means for detecting said new resource, wherein said new resource is added to said execution environment to replace a defective resource.

Preferably, the present invention provides a system for verifying a resource within a particular execution environment, wherein said means for running at least one functionality test on said new resource as controlled by said grid management system, further comprises: means for directing a test job to said new resource from said grid management system; and means for receiving a test result for said test job.

Preferably, the present invention provides a system for verifying a resource within a particular execution environment, wherein said means for running at least one functionality test on said new resource as controlled by said grid management system, further comprises: means for calling a diagnostic tool enabled to locally test said new resource; and means for receiving a log file from said diagnostic tool indicating at least one test result.

Preferably, the present invention provides a system for verifying a resource within a particular execution environment, said grid service further comprising: means for analyzing said result for a plurality of specified error conditions; and means, responsive to detecting at least one error from among said plurality of specified error conditions, for attempting to resolve said at least one error; and means, responsive to resolving said error, for verifying that said result meets said expected result.

Preferably, the present invention comprises a system for verifying a resource within a particular execution environment, said grid service further comprising: means, responsive to said error remaining unresolved, for replacing said new resource in said execution environment.

Preferably, the present invention comprises a system for verifying a resource within a particular execution environment, said grid service further comprising: means for receiving at least one test criteria from a

client submitting said grid job; and means, responsive to enabling routing of said grid job to said new resource, for running said at least one functionality test with said at least one test criteria while said grid job is executing.

Preferably, the present invention comprises a system for verifying a resource within a particular execution environment, wherein said grid management system manages allocation of a plurality of grid resources within said grid environment to a plurality of execution environments.

Viewed from a third aspect the present invention comprises a computer program product loadable into the internal memory of a digital computer, comprising software code portions for performing, when said product is run on a computer, to carry out the invention as described above.

BRIEF DESCRIPTION OF THE DRAWINGS

Embodiments of the invention are described below in detail, by way of example only, with reference to the accompanying drawings in which:

Figure 1 depicts one embodiment of a computer system which may be implemented in a grid environment and in which the present invention may be implemented;

Figure 2 is block diagram illustrating one embodiment of the general types of components within a grid environment;

Figure 3 is a block diagram depicting one example of an architecture that may be implemented in a grid environment;

Figure 4 is a block diagram depicting an instance of a grid management system managing multiple execution environments within a grid environment in accordance with the method, system, and program of the present invention; and

Figure 5 is a block diagram depicting a block diagram of a grid management system for managing a grid environment in accordance with the method, system, and program of the present invention;

Figure 6 is a block diagram depicting a block diagram of examples of components of a grid verification service in accordance with the method, system, and program of the present invention;

Figure 7 is a block diagram depicting an illustrative example of entries in a test availability table in accordance with the method, system, and program of the present invention;

Figure 8 is a high level logic flowchart of a process and program for controlling grid job routing to verified resources within an execution environment for the grid job in accordance with the method, system, and program of the present invention; and

Figure 9 is a high level logic flowchart of a process and program for controlling resource verification for resources added to an execution environment for a grid job prior to grid job submission to the resources in accordance with the method, system, and program of the present invention.

DETAILED DESCRIPTION OF THE PREFERRED EMBODIMENT

Referring now to the drawings and in particular to **Figure 1**, there is depicted one embodiment of a computer system which may be implemented in a grid environment and in which the present invention may be implemented. As will be further described, the grid environment includes multiple computer systems managed to provide resources. Additionally, as will be further described, the present invention may be executed in a variety of computer systems, including a variety of computing systems, mobile systems, and electronic devices operating under a number of different operating systems managed within a grid environment.

In one embodiment, computer system **100** includes a bus **122** or other device for communicating information within computer system **100**, and at least one processing device such as processor **112**, coupled to bus **122** for processing information. Bus **122** may include low-latency and higher latency paths connected by bridges and adapters and controlled within computer system **100** by multiple bus controllers. When implemented as a server system, computer system **100** typically includes multiple processors designed to improve network servicing power.

Processor **112** may be a general-purpose processor such as IBM's PowerPC™ processor that, during normal operation, processes data under the control of operating system and application software accessible from a dynamic storage device such as random access memory (RAM) **114** and a static storage device such as Read Only Memory (ROM) **116**. The operating system may provide a graphical user interface (GUI) to the user. In one embodiment, application software contains machine executable instructions that when executed on processor **112** carry out the operations depicted in the flowcharts of **Figures 8, 9**, and other operations described herein. Alternatively, the steps of the present invention might be performed by specific hardware components that contain hardwired logic for performing the steps, or by any combination of programmed computer components and custom hardware components.

The present invention may be provided as a computer program product, included on a machine-readable medium having stored thereon the machine executable instructions used to program computer system **100** to perform a process according to the present invention. The term "machine-readable medium" as used herein includes any medium that participates in providing instructions to processor **112** or other components of computer system **100** for execution. Such a medium may take many forms including, but not limited to, non-volatile media, volatile media, and transmission media. Common forms of non-volatile media include, for example, a floppy disk, a flexible disk, a hard disk, magnetic tape or any other magnetic medium, a compact disc ROM (CD-ROM) or any other optical medium, punch cards or any other physical medium with patterns of holes, a programmable ROM (PROM), an erasable PROM (EPROM), electrically EPROM (EEPROM), a flash memory, any other memory chip or cartridge, or any other medium from which computer system **100** can read and which is suitable for storing instructions. In the present embodiment, an example of a non-volatile medium is mass storage device **118** which as depicted is an internal component of computer system **100**, but will be understood to also be provided by an external device. Volatile media include dynamic memory such as RAM **114**. Transmission media include coaxial cables, copper wire or fiber optics, including the wires that comprise bus **122**. Transmission media can also take the form of acoustic or light waves, such as those generated during radio frequency or infrared data communications.

Moreover, the present invention may be downloaded as a computer program product, wherein the program instructions may be transferred from a remote virtual resource, such as a virtual resource **160**, to requesting

computer system **100** by way of data signals embodied in a carrier wave or other propagation medium via a network link **134** (e.g. a modem or network connection) to a communications interface **132** coupled to bus **122**. Virtual resource **160** may include a virtual representation of the resources accessible from a single system or systems, wherein multiple systems may each be considered discrete sets of resources operating on independent platforms, but coordinated as a virtual resource by a grid manager. Communications interface **132** provides a two-way data communications coupling to network link **134** that may be connected, for example, to a local area network (LAN), wide area network (WAN), or an Internet Service Provider (ISP) that provide access to network **102**. In particular, network link **134** may provide wired and/or wireless network communications to one or more networks, such as network **102**, through which use of virtual resources, such as virtual resource **160**, is accessible as provided within a grid environment **150**. Grid environment **150** may be part of multiple types of networks, including a peer-to-peer network, or may be part of a single computer system, such as computer system **100**.

As one example, network **102** may refer to the worldwide collection of networks and gateways that use a particular protocol, such as Transmission Control Protocol (TCP) and Internet Protocol (IP), to communicate with one another. Network **102** uses electrical, electromagnetic, or optical signals that carry digital data streams. The signals through the various networks and the signals on network link **134** and through communication interface **132**, which carry the digital data to and from computer system **100**, are exemplary forms of carrier waves transporting the information. It will be understood that alternate types of networks, combinations of networks, and infrastructures of networks may be implemented.

When implemented as a server system, computer system **100** typically includes multiple communication interfaces accessible via multiple peripheral component interconnect (PCI) bus bridges connected to an input/output controller. In this manner, computer system **100** allows connections to multiple network computers.

Additionally, although not depicted, multiple peripheral components and internal/external devices may be added to computer system **100**, connected to multiple controllers, adapters, and expansion slots coupled to one of the multiple levels of bus **122**. For example, a display device,

audio device, keyboard, or cursor control device may be added as a peripheral component.

Those of ordinary skill in the art will appreciate that the hardware depicted in **Figure 1** may vary. Furthermore, those of ordinary skill in the art will appreciate that the depicted example is not meant to imply architectural limitations with respect to the present invention.

With reference now to **Figure 2**, a block diagram illustrates one embodiment of the general types of components within a grid environment. In the present example, the components of a grid environment **150** include a client system **200** interfacing with a grid management system **240** which interfaces with server clusters **222**, servers **224**, workstations and desktops **226**, data storage systems **228**, and networks **230**. For purposes of illustration, the network locations and types of networks connecting the components within grid environment **150** are not depicted. It will be understood, however, that the components within grid environment **150** may reside atop a network infrastructure architecture that may be implemented with multiple types of networks overlapping one another. Network infrastructure may range from multiple large enterprise systems to a peer-to-peer system to a single computer system. Further, it will be understood that the components within grid environment **150** are merely representations of the types of components within a grid environment. A grid environment may simply be encompassed in a single computer system or may encompass multiple enterprises of systems. In addition, it will be understood that a grid vendor may provide grid environment **150**, where the grid vendor may calculate a cost for use of resources within grid environment **150** based on the amount of time required for a grid job to execute or the actual amount of resources used, for example.

The central goal of a grid environment, such as grid environment **150** is organization and delivery of resources from multiple discrete systems viewed as virtual resource **160**. Client system **200**, server clusters **222**, servers **224**, workstations and desktops **226**, data storage systems **228**, networks **230** and the systems creating grid management system **240** may be heterogeneous and regionally distributed with independent management systems, but enabled to exchange information, resources, and services through a grid infrastructure enabled by grid management system **240**. Further, server clusters **222**, servers **224**, workstations and desktops **226**, data storage systems **228**, and networks **230** may be geographically distributed across countries and continents or locally accessible to one

another. It will be understood that mechanisms for discovery of grid resources within virtual resource **160** are not depicted herein, however, client system **200** may discover the resources within virtual resource **160** as advertised from local and global directories available within grid environment **150**.

In the example, client system **200** interfaces with grid management system **240**. Client system **200** may represent any computing system sending requests to grid management system **240**. In particular, client system **200** may send virtual job requests and jobs to grid management system **240** and grid management system **240** may respond with a grid offer and controls processing of grid jobs. Further, while in the present embodiment client system **200** is depicted as accessing grid environment **150** with a request, in alternate embodiments client system **200** may also operate within grid environment **150**.

While the systems within virtual resource **160** are depicted in parallel, in reality, the systems may be part of a hierarchy of systems where some systems within virtual resource **160** may be local to client system **200**, while other systems require access to external networks. Additionally, it is important to note, that client system **200** may physically encompass the systems depicted within virtual resources **160**. Further, the systems in virtual resource **160** may be allocated among resource nodes and execution environments, where a resource node is a grouping of resources enabled to perform a particular grid function and an execution environment is a grouping of resources and resource nodes enabled to handle a particular grid job.

To implement grid environment **150**, grid management system **240** facilitates grid services. Grid services may be designed according to multiple architectures, including, but not limited to, the Open Grid Services Architecture (OGSA). In particular, grid management system **240** refers to the management environment which creates a grid by linking computing systems into a heterogeneous network environment characterized by sharing of resources through grid services.

In one example, as will be further described in detail, grid management system **240** may include a grid service that allocates resources and resource nodes to an execution environment suitable for an incoming grid job and manages resources and resource nodes within the execution

environment to ensure the performance of the grid job. In addition, grid management system may include a grid service that first tests and verifies grid resources allocated to an execution environment before a grid job is routed to the allocated resources. In the event that an error is detected, the grid service will attempt to resolve the error or replace the resource.

Referring now to **Figure 3**, a block diagram illustrates one example of an architecture that may be implemented in a grid environment. As depicted, an architecture **300** includes multiple layers of functionality. As will be further described, the present invention is a process which may be implemented in one or more layers of an architecture, such as architecture **300**, which is implemented in a grid environment, such as the grid environment described in **Figure 2**. It is important to note that architecture **300** is just one example of an architecture that may be implemented in a grid environment and in which the present invention may be implemented. Further, it is important to note that multiple architectures may be implemented within a grid environment.

Within the layers of architecture **300**, first, a physical and logical resources layer **330** organizes the resources of the systems in the grid. Physical resources include, but are not limited to, servers, storage media, and networks. The logical resources virtualize and aggregate the physical layer into usable resources such as operating systems, processing power, memory, I/O processing, file systems, database managers, directories, memory managers, and other resources.

Next, a web services layer **320** provides an interface between grid services **310** and physical and logical resources **330**. Web services layer **320** implements service interfaces including, but not limited to, Web Services Description Language (WSDL), Simple Object Access Protocol (SOAP), and eXtensible mark-up language (XML) executing atop an Internet Protocol (IP) or other network transport layer. Further, the Open Grid Services Infrastructure (OSGI) standard **322** builds on top of current web services **320** by extending web services **320** to provide capabilities for dynamic and manageable Web services required to model the resources of the grid. In particular, by implementing OSGI standard **322** with web services **320**, grid services **310** designed using OGSA are interoperable. In alternate embodiments, other infrastructures or additional infrastructures may be implemented a top web services layer **320**.

Grid services layer **310** includes multiple services which may be incorporated into grid management system **240**. For example, grid services layer **310** may include grid services designed using OGSA, such that a uniform standard is implemented in creating grid services. Alternatively, grid services may be designed under multiple architectures. Grid services can be grouped into four main functions. It will be understood, however, that other functions may be performed by grid services.

First, a resource management service **302** manages the use of the physical and logical resources. Resources may include, but are not limited to, processing resources, memory resources, and storage resources. Management of these resources includes scheduling jobs, distributing jobs, and managing the retrieval of the results for jobs. Resource management service **302** monitors resource loads and distributes jobs to less busy parts of the grid to balance resource loads and absorb unexpected peaks of activity. In particular, a user may specify preferred performance levels so that resource management service **302** distributes jobs to maintain the preferred performance levels within the grid.

Second, information services **304** manages the information transfer and communication between computing systems within the grid. Since multiple communication protocols may be implemented, information services **304** manages communications across multiple networks utilizing multiple types of communication protocols.

Third, a data management service **306** manages data transfer and storage within the grid. In particular, data management service **306** may move data to nodes within the grid where a job requiring the data will execute. A particular type of transfer protocol, such as Grid File Transfer Protocol (GridFTP), may be implemented.

Finally, a security service **308** applies a security protocol for security at the connection layers of each of the systems operating within the grid. Security service **308** may implement security protocols, such as Open Secure Socket Layers (SSL), to provide secure transmissions. Further, security service **308** may provide a single sign-on mechanism, so that once a user is authenticated, a proxy certificate is created and used when performing actions within the grid for the user.

Multiple services may work together to provide several key functions of a grid computing system. In a first example, computational tasks are

distributed within a grid. Data management service **306** may divide up a computation task into separate grid services requests of packets of data that are then distributed by and managed by resource management service **302**. The results are collected and consolidated by data management system **306**. In a second example, the storage resources across multiple computing systems in the grid are viewed as a single virtual data storage system managed by data management service **306** and monitored by resource management service **302**.

An applications layer **340** includes applications that use one or more of the grid services available in grid services layer **310**. Advantageously, applications interface with the physical and logical resources **330** via grid services layer **310** and web services **320**, such that multiple heterogeneous systems can interact and interoperate.

With reference now to **Figure 4**, there is depicted a block diagram of an instance of a grid management system managing multiple execution environments within a grid environment in accordance with the method, system, and program of the present invention. As depicted, grid management system (GMS) **240** manages multiple execution environments **402** and **410**. In the example, each of execution environments **402** and **410** include multiple resources allocated for handling a particular grid job or batch of grid jobs. It will be understood that GMS **240** may physically include multiple instances that provide the functions of GMS **240**. In addition, GMS **240** may be distributed across multiple physical systems within grid environment **150** and may incorporate multiple grid services.

According to one embodiment, GMS **240** builds execution environments of grid resources that are able to handle grid jobs and provide a particular level of quality of service for grid jobs. GMS **240** may build an execution environment of all new resources, where a new resource is one that has not previously been included in a particular execution environment. In addition, GMS **240** may build an execution environment and then add new resources as additional resources are required or as faulty resources requirement replacement. Additionally, GMS **240** may reuse an execution environment for multiple grid jobs from multiple disparate clients, as long as the execution environment meets the specifications agreed to for the performance and other requirements of each grid job.

Within an execution environment, each resource may be controlled by a local management system that interfaces with GMS **240** via the grid

infrastructure. In addition, within an execution environment, groups of resources may be controlled by a hardware level management system, such as a cluster based management system that manages the load across multiple server systems grouped in a cluster. It will be understood that additional configurations of resources, in addition to the configurations depicted for purposes of example, may implement the present invention.

In one example, execution environment **402** includes multiple grid resources, which when viewed individually, include a hardware platform **404**, a network adapter **406**, and operating system software **408**. These individual resources may be distributed among multiple physically disparate locations. Further, these individual resources may be part of clusters of server systems managed by cluster management tools.

GMS **240** may also manage an execution environment **410**. Execution environment **410** includes hardware platform **412**, network adapter **414**, and operating system software **416**. In addition, GMS **240** moves hardware platform **404** from execution environment **402** to execution environment **410**.

To illustrate an advantage of the invention, when GMS **240** allocates hardware platform **404** to execution environment **410**, hardware platform **404** is considered a new resource which needs to be verified for functionality before allowing any grid jobs routed to execution environment **410** to execute on hardware platform **404**. In one example, GMS **240** calls a hardware testing diagnostic tool **430** of operating system software **416** to request that hardware testing diagnostic tool **430** perform diagnostic testing of the functionality of hardware platform **404**. Additionally, an operating system resource executing on hardware platform **404** may be called to perform the diagnostic testing. Hardware testing diagnostic tool **430** may return a log file indicating any errors found during the testing. In another example, GMS **240** may direct test equations or test operations to hardware platform **404** and receive test results which can be compared with expected results to determine if there are any functionality errors. If a functionality error is detected, then GMS **240** may remove the new resource and attempt to replace the resource within execution environment **410**.

In the example, hardware testing diagnostic tool **430** is depicted as an example of a local or native diagnostic tool that can be called to perform functionality testing at the resource level, rather than from a

test job performed by GMS **240**. It will be understood that each type of resource may include a local, native, or on-board diagnostic tool or commands that can be called to perform functionality testing at the resource level. In addition, it will be understood that operating systems or application software may include diagnostic tools or command that can be called to perform functionality testing of other resources at the resource level.

Referring now to **Figure 5**, there is depicted a block diagram of a grid management system for managing a grid environment in accordance with the method, system, and program of the present invention. In the example, GMS **240** includes multiple grid modules that provide grid services and store data for access across grid environment **150**. It is important to note that the grid modules described in GMS **240** may be distributed among multiple grid managers within grid environment **150** and may interact with resource level management tools.

As depicted, GMS **240** includes a grid scheduler **501** for detecting incoming jobs and scheduling execution of incoming jobs within grid environment **150**. In particular, when grid scheduler **501** detects an incoming grid job, grid scheduler **501** passes the incoming grid job to a grid allocation service **502**.

Grid allocation service **502** controls the allocation of resources within execution environments. Grid allocation service **502** may maintain available execution environments, may move resources among execution environments, and may build new execution environments. In one embodiment, grid allocation service **502** may build resource nodes of resources required to support a type of job and then move entire resource nodes among execution environments. For example, grid allocation service **502** may build a resource node with the hardware platform, operating system resources, network connector resources, storage subsystems, and application software required to support database based jobs. In addition, grid allocation service **502** may communicate with grid management systems for other grid environments to control access of additional resources from external grid environments.

When grid allocation service **502** allocates a new resource within an execution environment, grid allocation service **502** may call grid verification service **506** before enabling job router **504** to route a grid job to the new resource. In another embodiment, grid allocation service

502 may call grid verification service **506** to test a resource at the completion of a current grid job, but prior to allocating the new resource to a new execution environment. Further, in another embodiment, grid verification service **506** may continue to test and verify a resource after a grid job begins in the execution environment, and in particular, may test a verify the resource using client provided testing criteria.

Grid verification service **506** determines what tests should be run on the new resource to verify functionality, runs the tests on the new resource, and analyzes the test results. Grid verification service **506** returns a report to grid allocation service **502** either indicating the verified functionality of the new resource or indicating the unresolved error condition within the new resource.

According to one embodiment, if grid verification service **506** detects an error in the functionality of a new resource, grid verification service **506** calls grid degradation prevention service **508** with a request for error resolution. Grid degradation prevention service **508** may attempt to resolve the error in the new resource by communicating with error resolution tools local to the new resource or by performing error resolution routines. In one example, if grid verification service **508** detects that the average utilization of a CPU is greater than 90%, then grid verification service **508** may call grid degradation prevention service **508** because CPU average CPU utilization of more than 90% is considered an error. Grid degradation prevention service **508** may then enable another CPU or activate another logical partition to prevent further deterioration of the performance.

In addition to performing tests to detect errors, grid verification service **506** may receive error indicators from grid error monitoring service **510**. Grid error monitoring service **510** monitors each execution environment within grid environment **150** for conditions which may indicate errors in the environment. The errors reported by grid error monitoring service **510** may be in the form of error messages or error logs.

It will be understood that although the services described herein provide automated processing for a grid job, any of the grid services described as part of grid management system **240** may be performed by a system administrator through human intervention. In addition, it will be understood that grid management system **240** may include additional grid services, job queues, and storage systems for improving the efficiency of

grid environment **150** overall and the efficiency of grid management system **240** in handling individual grid jobs.

With reference now to **Figure 6**, there is depicted a block diagram of examples of components of a grid verification service in accordance with the method, system, and program of the present invention. As illustrated, grid verification service **506** includes a testing controller **602**. Testing controller **602** is initiated when a new resource is added to an execution environment. In addition, it will be understood that testing controller **602** may be initiated responsive to other events within the grid environment.

When testing controller **602** is initiated, testing controller **602** searches available test table **604** for applicable tests for the new resource. As will be further described with reference to **Figure 7**, available test table **604** includes tests according to type of resource and further specified by class of resource. In addition, available test table **604** includes both tests that call local resource tests and test jobs to be run by testing controller **602**. In addition to accessing available test table **604**, testing controller **602** may query new resources to determine if the resource includes a local diagnostic tool that can be called to allow the new resource to self-verify.

Testing controller **602** collects test results in a test results table **606**. Test results table **606** may include both log file data and direct testing results, organized according to new resource.

Once testing controller **602** completes testing of a new resource, error detector **610** analyzes test results table **606** for errors. In particular, error detector **610** may search log files for error conditions. In addition, error detector **610** may compare test results from tests performed by testing controller **602** with expected results and detect errors where results do not match expectations.

Then, error detector **610** accesses acceptable errors table **608** when determining how to respond to detected errors. Acceptable errors table **608** includes conditions for errors that are acceptable within a particular execution environment or within the grid environment. For example, a log file for a tested disk subsystem may indicate the reallocation of bad blocks, however, reallocation of bad blocks on a disk subsystem is

designated in acceptable errors table **608** as a normal function of disk controllers.

Error detector **610** may call grid degradation prevention service **508** with a request for grid degradation prevention service **508** to attempt to resolve detected errors. In one example, grid degradation prevention service **508** is able to resolve a detected error and returns the error resolution report to error detector **610**. In another example, grid degradation prevention service **508** is not able to resolve a detected error and returns an indicator that the error was not resolved. Error detector **610** then informs grid allocation service **502** whether there are any unresolved errors or whether all new resources are verified.

Referring now to **Figure 7**, there is depicted an illustrative example of entries in a test availability table in accordance with the method, system, and program of the present invention. As depicted, available test table **604** includes tests specified according to the general type of resource and further specified according to a class of resources within the type. In addition, tests may be specified for each particular resource by resource name. It will be understood that the tests depicted in available test table **604** are examples of the types of tests that may be performed and called, and that the actual test sequences may be adjusted according to the precision of testing required to validate the functionality of a grid resource.

When a resource is a processor, available test table **604** designates multiple available tests and the expected result types, as illustrated at reference numeral **702**. In a first example, a processor may be tested by calling the native processor diagnostics that can be invoked from an operating system; available test table **604** may include the call references for multiple types of operating system based processor diagnostics. The native processor diagnostics may return a log file. In a second example, a processor may be tested by running a test job with a set of test equations and collecting test results. Multiple sets of test equations may be available and specified according to the type of processor or processors. In either example, processors, including the bus and backplanes may be tested and the results verified.

When a resource is memory, available test table **604** designates multiple available tests and the expected result types, as illustrated at reference numeral **704**. In a first example, memory may be tested by

calling a local operating system based memory diagnostics tool; available test table **604** may include the command references for multiple types of operating system based memory diagnostics. In a second example, memory may be tested by running a test job of a bit check test on the memory; test results are collected for comparison against an anticipated bit pattern. In a third example, memory may be tested by running a test job of a full pattern read and write test designed to verify the memory functions; test results are collected for determination whether the read and write were properly executed. In one example, testing controller **602** may select the full pattern read and write test for faster memory resources and the bit check test for slower memory resources.

When a resource is a network adapter, available test table **604** makes multiple tests are available and sorted by the class of network adapter, as illustrated at reference numeral **706**. Classes of network adapters may include, but are not limited to, SAN adapters and IP adapters. For each class of network adapter, a series of tests may be performed. First, in the series, testing controller **602** is directed to call an on-board loop back test. In particular, a network adapter may include on-board diagnostics that can be invoked by other systems through a command call. Second, in the series, testing controller **602** is directed to run a connectivity test. In one example, a connectivity test such as a ping test may be used, where a resulting "ping" is expected. It will be understood that additional tests may be specified to test the functionality of both individual network adapters and classes of network adapters.

When a resource is a device controller, such as a SCSI device controller, available test table **604** makes multiple tests available and stored by class of device controller, as illustrated at reference numeral **708**. For each class of device controller, a series of tests may be performed. First, in the series, testing controller **602** is directed to call an on-board loop back test to test the local hardware. Second, in the series, testing controller **602** is directed to perform test job of a test access of the hardware. A test access, in general, includes instructions that enable verification of the adapters, paths, and read and write capabilities of a device controller. For example, if the device controller is a disk subsystem, the test access may include instructions to write a file on each disk with a predetermined data pattern, read back each file, and then delete each file.

When a resource is a storage subsystem, such as a disk or tape, available test table **604** makes multiple tests available and stored by class of storage subsystem, as illustrated at reference numeral **710**. For each class of storage subsystem, a particular test access may be performed. In a case where the media is not removeable, the test may include instructions to verify each part of the storage subsystem. Alternatively, in a case where the media is removeable, the test may include instructions to verify the paths and read and write capabilities of the whole storage subsystem. Further, if a storage subsystem includes an on-board diagnostic tool, available test table **604** may include a call operation for the on-board diagnostic tool.

When a resource is operating system software, available test table **604** makes multiple tests available according to type of operating system, as illustrated at reference numeral **712**. For each type of operating system, the test includes instructions to call the operating system tools for parameter testing and readiness testing. In particular, each operating system may include diagnostic tools that can be called to verify the operating system. In one example, the test may include instructions to call tools within the AIX operating system (AIX is a registered trademark of International Business Machines Corporation). In particular, with reference to the AIX operating system, a "lppchk -v" instruction can be called to test to ensure that no software components inconsistencies exist; a "oslevel -r" instruction can be called to request the operating system release level and maintenance level; a "instfix -ik" instruction can be called to verify that all filesets are present for the current release and maintenance level; a "lslpp -L" instruction can be called, and used with a filter that specifies which results are requested to determine the presence and state of any specific operating system file set or device driver; and a "set" instruction can be called, and used with a filter, to determine the presence and value of required environment variables. It will be understood that additional AIX operating system instructions may be called to test the parameters and readiness of the AIX operating system. In addition, it will be understood that other types of instructions may be specified to call for other operating systems.

When a resource is application software, available test table **604** makes multiple tests available according to the type of software, as illustrated at reference numeral **714**. If application software includes a self-verification routine, available test table **604** may include a specific call for the self-verification routine. Alternatively, available test

table **604** may include an instruction to run a functionality test job for the particular class of application of the current application. In one example, the application software resource is DB2 database software (DB2 is a registered trademark of International Business Machines Corporation), which is in the database software class. A database class functional test job would require performance of the following operations: (1) verify the correct daemons and processes are running; (2) connect to the database and verify connection to the database; (3) create a test table in the database; (4) populate test data into the table; (5) execute a query with known results against the table and verify the results; (6) delete the test table; (7) disconnect from the database; and (8) remove the database alias. It will be understood that additional operations that test and verify database software may be invoked. In addition, it will be understood that available test table 604 illustrates sample test cases with results and result types, however, those skilled in the art could extend these sample test cases to additional or more suitable platforms and applications.

With reference now to **Figure 8**, there is depicted is a high level logic flowchart of a process and program for controlling grid job routing to verified resources within an execution environment for the grid job in accordance with the method, system, and program of the present invention. As illustrated, the process starts at block **800** and thereafter proceeds to block **802**. Block **802** depicts a grid scheduler receiving a new grid job. Next, block **804** depicts grid scheduler informing the grid allocation service about the new grid job. Thereafter, block **806** depicts the grid allocation service assembling the resources required for the new grid job into an execution environment for the new grid job. Next, block **808** depicts the grid allocation service initiating the grid verification service to verify the new resources in the execution environment, and the process passes to block **810**.

Block **810** depicts a determination whether the grid allocation service receives an indicator that the resource functionality is verified. If the resource functionality is verified, then the process passes to block **812**. Block **812** depicts the grid allocation service informing the grid job router to route the job to the resources or a replacement resource within the execution environment, and the process ends. Otherwise, at block **810**, if resource functionality is not verified, then the process passes to block **814**. Block **814** depicts the grid allocation service location replacement resources and replacing non-functional

resources within the execution environment; then the process returns to block **808**.

Referring now to **Figure 9**, there is depicted a high level logic flowchart of a process and program for controlling resource verification for resources added to an execution environment for a grid job prior to grid job submission to the resources in accordance with the method, system, and program of the present invention. As illustrated, the process starts at block **900** and thereafter proceeds to block **902**. Block **902** depicts a determination whether the grid verification service receives a request to verify new resources from the grid allocation service. If a request to verify new resources is received, then the process passes to block **904**. Block **904** depicts selecting tests required for the new resources from a test availability table. Next, block **906** depicts running the selected tests on the new resources, and the process passes to block **908**.

Block **908** depicts collecting the test results in a test results table for each new resource. Block **910** depicts a determination whether results are received in response to all run tests. If all results are not yet received, then the process returns to block **908**. Once all results are received, then the process passes to block **912**.

Block **912** depicts a determination whether any errors are detected in the results. If errors are not detected, then the process passes to block **920**. Block **920** depicts informing the grid allocation service that the resource functionality is verified, and the process ends. Otherwise, at block **918**, if errors are detected, then the process passes to block **916**.

Block **916** depicts submitting the error to the resource degradation prevention service. The resource degradation prevention service attempts to resolve the error. If the resource degradation prevention service cannot resolve the error, then the process passes to block **922**. Block **922** depicts informing the grid allocation service about the resource error, and the process ends. Otherwise, at block **918**, if the resource degradation prevention service can resolve the error, then the process passes to block **920**.

CLAIMS

1. A method for verifying a resource within a particular execution environment for a grid job submitted in a grid environment, comprising:

detecting a new resource in a particular execution environment within a grid environment managed by a grid management system, wherein said particular execution environment comprises a plurality of grid resources grouped for handling a grid job;

running at least one functionality test on said new resource as controlled by said grid management system; and

responsive to receiving a result of said at least one functionality test, verifying whether said result meets an expected result before enabling routing of said grid job to said new resource, such that a functionality of said new resource is automatically verified before access to said new resource is allowed.

2. A method according to claim 1 for verifying a resource within a particular execution environment, wherein detecting a new resource in a particular execution environment within a grid environment managed by a grid management system, further comprises:

detecting said new resource, wherein said new resource is added to said execution environment comprising a plurality of resources previously tested for functionality.

3. A method according to claim 1 for verifying a resource within a particular execution environment, wherein detecting a new resource in a particular execution environment within a grid environment managed by a grid management system, further comprises:

detecting said new resource, wherein said new resource is added to said execution environment comprising a plurality of additional resources requiring testing for functionality.

4. A method according to claim 1 for verifying a resource within a particular execution environment, wherein detecting a new resource in a particular execution environment within a grid environment managed by a grid management system, further comprises:

detecting said new resource, wherein said new resource is added to said execution environment to replace a defective resource.

5. A method according to claim 1 for verifying a resource within a particular execution environment, wherein running at least one functionality test on said new resource as controlled by said grid management system, further comprises:

directing a test job to said new resource from said grid management system; and

receiving a test result for said test job.

6. A method according to claim 1 for verifying a resource within a particular execution environment, wherein running at least one functionality test on said new resource as controlled by said grid management system, further comprises:

calling a diagnostic tool enabled to locally test said new resource; and

receiving a log file from said diagnostic tool indicating at least one test result.

7. A method according to claim 1 for verifying a resource within a particular execution environment, further comprising:

analyzing said result for a plurality of specified error conditions; and

responsive to detecting at least one error from among said plurality of specified error conditions, attempting to resolve said at least one error; and

responsive to resolving said error, verifying that said result meets said expected result.

8. A method according to claim 7 for verifying a resource within a particular execution environment, further comprising:

responsive to said error remaining unresolved, replacing said new resource in said execution environment.

9. A method according to claim 7 for verifying a resource within a particular execution environment, further comprising:

receiving at least one test criteria from a client submitting said grid job; and

responsive to enabling routing of said grid job to said new resource, running said at least one functionality test with said at least one test criteria while said grid job is executing.

10. A method according to claim 1 for verifying a resource within a particular execution environment, wherein said grid management system manages allocation of a plurality of grid resources within said grid environment to a plurality of execution environments.

11. A system for verifying a resource within a particular execution environment for a grid job submitted in a grid environment, comprising:

a grid environment comprising a plurality of grid resources managed by a grid management system;

a grid service supported by said grid management system within said grid environment;

said grid service further comprising:

means for detecting a new resource in a particular execution environment within said grid environment, wherein said particular execution environment comprises at plurality of grid resources grouped for handling a grid job;

means for running at least one functionality test on said new resource as controlled by said grid management system; and

means, responsive to receiving a result of said at least one functionality test, for verifying whether said result meets an expected results before enabling routing of said grid job to said new resource.

12. A system according to claim 11 for verifying a resource within a particular execution environment, wherein said means for detecting a new resource in a particular execution environment within a grid environment managed by a grid management system, further comprises:

means for detecting said new resource, wherein said new resource is added to said execution environment comprising a plurality of resources previously tested for functionality.

13. A system according to claim 11 for verifying a resource within a particular execution environment, wherein said means for detecting a new resource in a particular execution environment within a grid environment managed by a grid management system, further comprises:

means for detecting said new resource, wherein said new resource is added to said execution environment comprising a plurality of additional resources requiring testing for functionality.

14. A system according to claim 11 for verifying a resource within a particular execution environment, wherein said means for detecting a new resource in a particular execution environment within a grid environment managed by a grid management system, further comprises:

means for detecting said new resource, wherein said new resource is added to said execution environment to replace a defective resource.

15. A system according to claim 11 for verifying a resource within a particular execution environment, wherein said means for running at least one functionality test on said new resource as controlled by said grid management system, further comprises:

means for directing a test job to said new resource from said grid management system; and

means for receiving a test result for said test job.

16. A system according to claim 11 for verifying a resource within a particular execution environment, wherein said means for running at least one functionality test on said new resource as controlled by said grid management system, further comprises:

means for calling a diagnostic tool enabled to locally test said new resource; and

means for receiving a log file from said diagnostic tool indicating at least one test result.

17. A system according to claim 11 for verifying a resource within a particular execution environment, said grid service further comprising:

means for analyzing said result for a plurality of specified error conditions; and

means, responsive to detecting at least one error from among said plurality of specified error conditions, for attempting to resolve said at least one error; and

means, responsive to resolving said error, for verifying that said result meets said expected result.

18. A system according to claim 17 for verifying a resource within a particular execution environment, said grid service further comprising:

means, responsive to said error remaining unresolved, for replacing said new resource in said execution environment.

19. A system according to claim 17 for verifying a resource within a particular execution environment, said grid service further comprising:

means for receiving at least one test criteria from a client submitting said grid job; and

means, responsive to enabling routing of said grid job to said new resource, for running said at least one functionality test with said at least one test criteria while said grid job is executing.

20. A system according to claim 11 for verifying a resource within a particular execution environment, wherein said grid management system manages allocation of a plurality of grid resources within said grid environment to a plurality of execution environments.

21. A computer program product loadable into the internal memory of a digital computer, comprising software code portions for performing, when said product is run on a computer, to carry out the invention as claimed in claims 1 to 11.

1/5

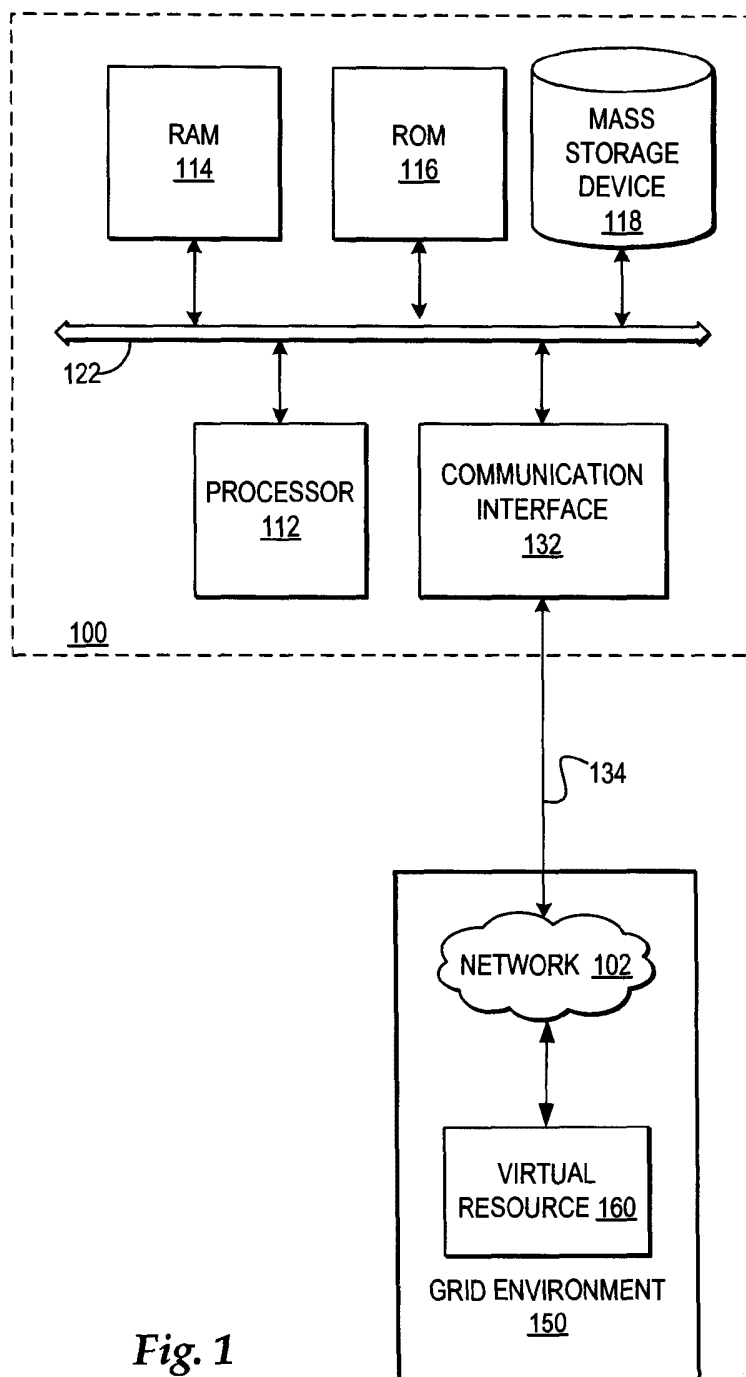
*Fig. 1*

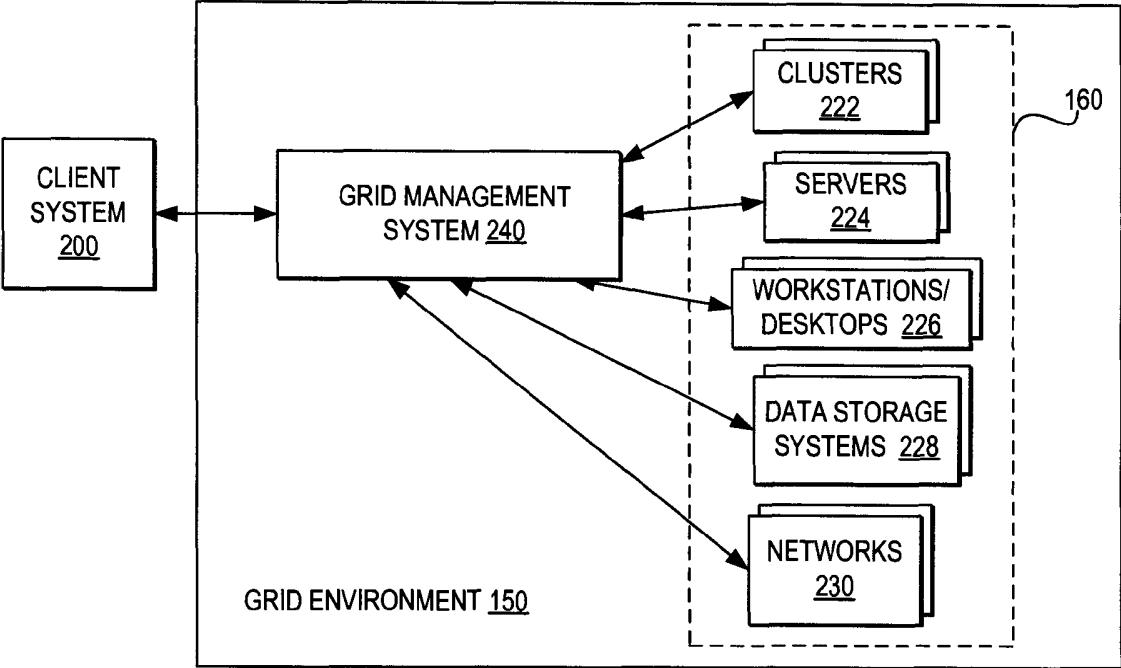

Fig. 2

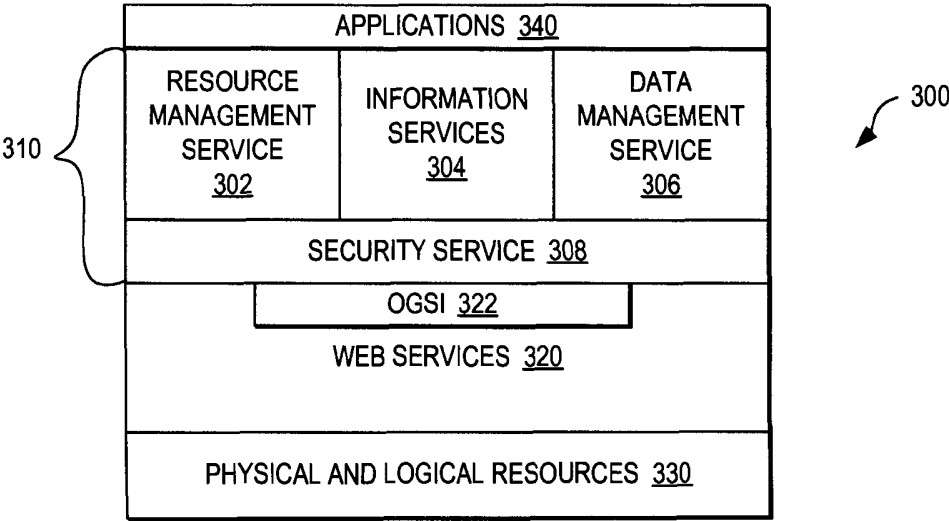

Fig. 3

3/5

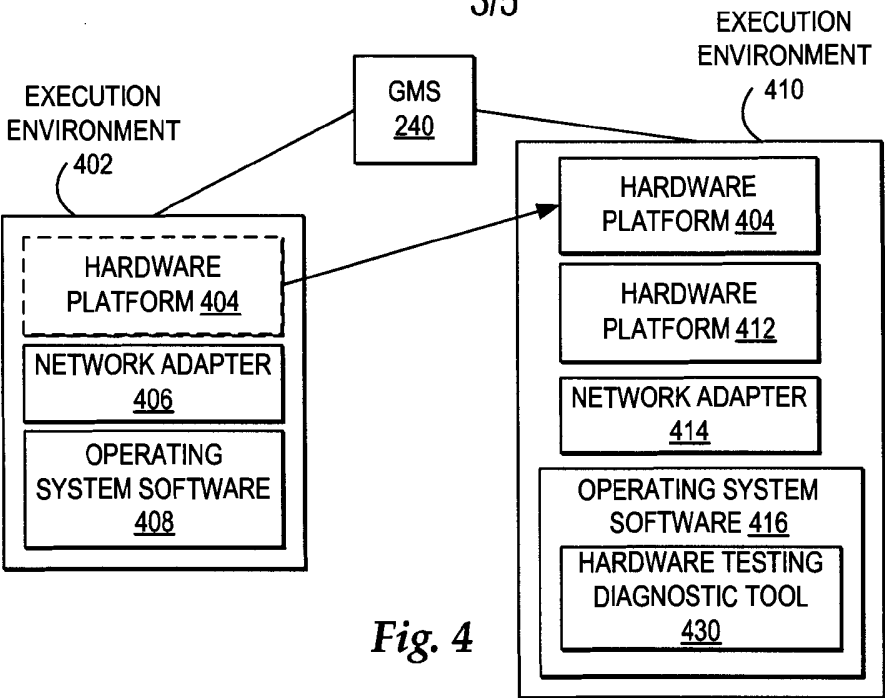

Fig. 4

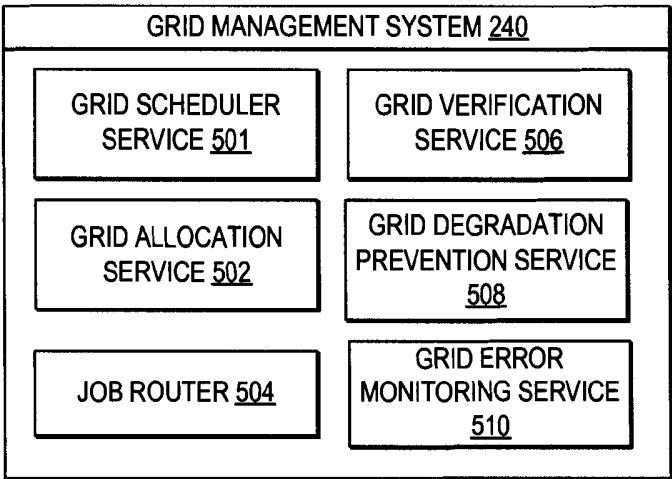

Fig. 5

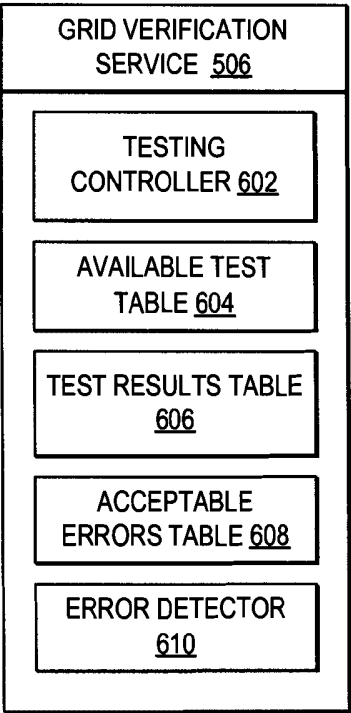
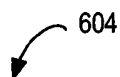

Fig. 6

4/5

 604

GENERAL RESOURCE TYPE	AVAILABLE TESTS	TYPE OF RESULT
PROCESSORS <u>702</u>	(1) CALL OS NATIVE PROCESSOR DIAGNOSTICS (2) RUN TEST JOB OF TEST EQUATION SET A	(1) LOG FILE (2) TEST RESULTS
MEMORY <u>704</u>	(1) CALL OS NATIVE MEMORY DIAGNOSTICS (2) RUN TEST JOB OF BIT CHECK TEST (3) RUN TEST JOB OF FULL PATTERN READS/ WRITE TEST	(1) LOG FILE (2) TEST RESULTS (3) TEST RESULTS
ADAPTERS (BY CLASS) <u>706</u>	(A) CALL ON-BOARD LOOP BACK TEST (B) RUN CONNECTIVITY TEST	(A) LOG FILE (B) PING
DEVICE CONNECTORS (BY CLASS) <u>708</u>	(A) CALL ON-BOARD LOOP BACK TEST (B) RUN TEST JOB OF A TEST ACCESS WITH A WRITE, READ, AND DELETE TEST	(A) LOG FILE (B) TEST RESULTS
STORAGE SUBSYSTEMS (BY CLASS) <u>710</u>	(1) RUN TEST JOB OF A TEST ACCESS WITH A WRITE, READ, AND DELETE - REMOVABLE MEDIA - TEST FOR ENTIRE SUBSYSTEM - NON-REMOVABLE MEDIA - TEST INDIVIDUAL SYSTEMS	(1) TEST RESULTS
OPERATING SYSTEM SOFTWARE (BY TYPE) <u>712</u>	(1) CALL OPERATING SYSTEM TOOLS FOR (A) PARAMETER TESTING (B) READINESS TESTING	(1) COMMAND RESULTS + LOG FILE
APPLICATION SOFTWARE (BY CLASS) <u>714</u>	(1) CALL SELF-VERIFICATION ROUTINE FOR SOFTWARE (2) RUN FUNCTIONAL TEST JOB FOR CLASS OF APPLICATION SOFTWARE	(1) LOG FILE (2) TEST RESULTS

Fig. 7

5/5

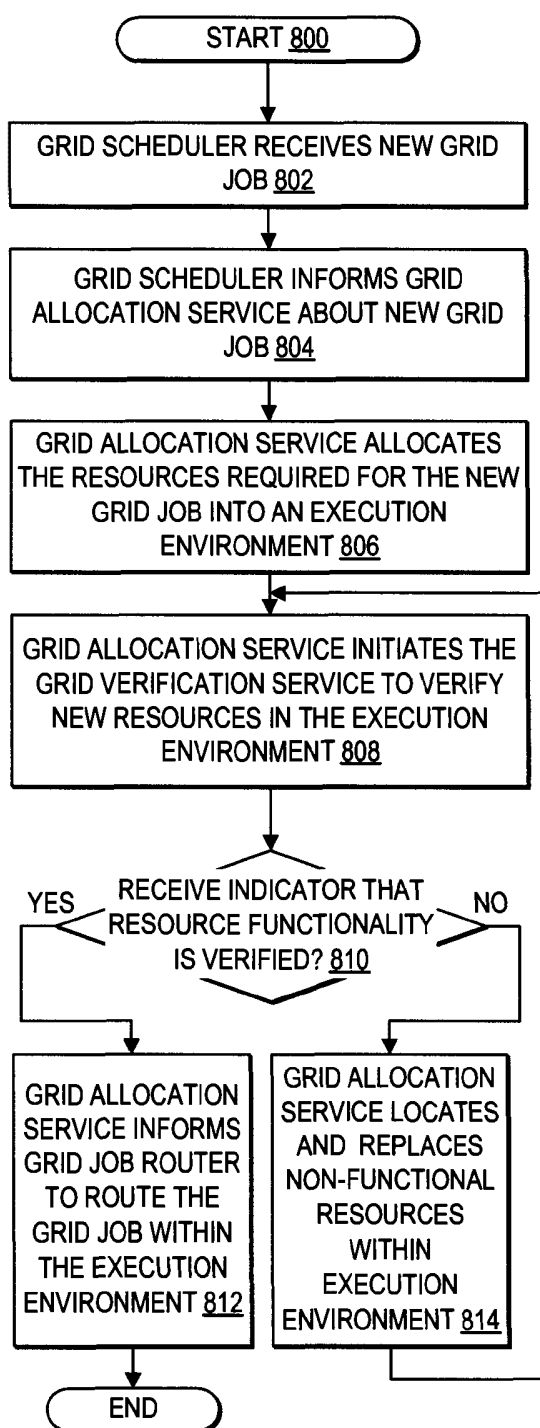

Fig. 8

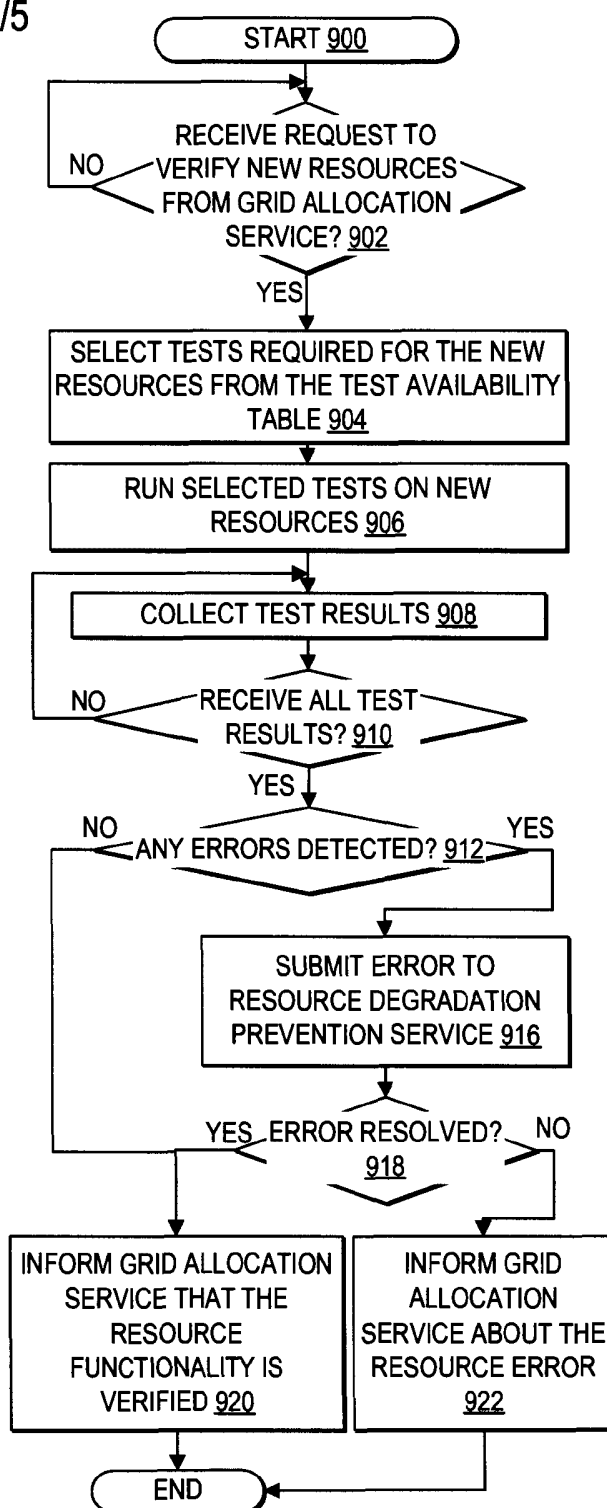

Fig. 9

INTERNATIONAL SEARCH REPORT

International application No
PCT/EP2005/056930

A. CLASSIFICATION OF SUBJECT MATTER
INV. G06F9/46

According to International Patent Classification (IPC) or to both national classification and IPC

B. FIELDS SEARCHED

Minimum documentation searched (classification system followed by classification symbols)
G06F

Documentation searched other than minimum documentation to the extent that such documents are included in the fields searched

Electronic data base consulted during the international search (name of data base and, where practical, search terms used)

EPO-Internal, WPI Data, PAJ, INSPEC

C. DOCUMENTS CONSIDERED TO BE RELEVANT

Category*	Citation of document, with indication, where appropriate, of the relevant passages	Relevant to claim No.
X	MASSIE M L ET AL: "The Ganglia distributed monitoring system: design, implementation, and experience" PARALLEL COMPUTING ELSEVIER NETHERLANDS, vol. 30, no. 7, July 2004 (2004-07), pages 817-840, XP002376090 ISSN: 0167-8191 abstract page 820, paragraph 1-9 page 821, paragraph 1-7 page 822, paragraph 1-3 page 823, paragraph 1-3 page 824, paragraph 1-5 page 826, paragraph 1-4 page 827, paragraph 1-3 figures 1-5	1-21
Y	----- -/--	1-21

☒ Further documents are listed in the continuation of Box C.

☐ See patent family annex.

* Special categories of cited documents :

"A" document defining the general state of the art which is not considered to be of particular relevance

"E" earlier document but published on or after the international filing date

"L" document which may throw doubts on priority claim(s) or which is cited to establish the publication date of another citation or other special reason (as specified)

"O" document referring to an oral disclosure, use, exhibition or other means

"P" document published prior to the international filing date but later than the priority date claimed

"T" later document published after the international filing date or priority date and not in conflict with the application but cited to understand the principle or theory underlying the invention

"X" document of particular relevance; the claimed invention cannot be considered novel or cannot be considered to involve an inventive step when the document is taken alone

"Y" document of particular relevance; the claimed invention cannot be considered to involve an inventive step when the document is combined with one or more other such documents, such combination being obvious to a person skilled in the art.

"&" document member of the same patent family

Date of the actual completion of the international search

27 April 2006

Date of mailing of the international search report

18/05/2006

Name and mailing address of the ISA/

European Patent Office, P.B. 5818 Patentlaan 2
NL - 2280 HV Rijswijk
Tel. (+31-70) 340-2040, Tx. 31 651 epo nl,
Fax: (+31-70) 340-3016

Authorized officer

No11, J

INTERNATIONAL SEARCH REPORT

International application No

PCT/EP2005/056930

C(Continuation). DOCUMENTS CONSIDERED TO BE RELEVANT

Category*	Citation of document, with indication, where appropriate, of the relevant passages	Relevant to claim No.
Y	FENGLIAN XU ET AL: "Tools and support for deploying applications on the grid" SERVICES COMPUTING, 2004. (SCC 2004). PROCEEDINGS. 2004 IEEE INTERNATIONAL CONFERENCE ON SHANGHAI, CHINA SEPT. 15-18, 2004, PISCATAWAY, NJ, USA, IEEE, 15 September 2004 (2004-09-15), pages 281-287, XP010741534 ISBN: 0-7695-2225-4 abstract page 1, right-hand column -----	1-21
Y	IAN FOSTER AND CARL KESSELMAN: "The Grid2 - Blueprint for a New Computing Infrastructure" 2004, ELSEVIER, , SAN FRANCISCO, CA, USA , XP002376093 Chapter 20, Instrumentation and Monitoring by Jeffrey Hollingsworth and Brian Tierney, pages 319-343 figures 20-1-20-5 -----	5-9, 15-19
A	SMALLEN S ET AL: "The Inca Test Harness and Reporting Framework" SUPERCOMPUTING, 2004. PROCEEDINGS OF THE ACM/IEEE SC2004 CONFERENCE PITTSBURGH, PA, USA 06-12 NOV. 2004, PISCATAWAY, NJ, USA, IEEE, 6 November 2004 (2004-11-06), pages 1-10, XP010779867 ISBN: 0-7695-2153-3 pages 1-6 figures 1-4 -----	1-21