

(19) World Intellectual Property Organization
International Bureau(43) International Publication Date
2 February 2006 (02.02.2006)

PCT

(10) International Publication Number
WO 2006/012376 A1(51) International Patent Classification⁷: **H04B 7/005**(21) International Application Number:
PCT/US2005/025803

(22) International Filing Date: 19 July 2005 (19.07.2005)

(25) Filing Language: English

(26) Publication Language: English

(30) Priority Data:
60/589,823 20 July 2004 (20.07.2004) US
11/022,348 22 December 2004 (22.12.2004) US(71) Applicant (for all designated States except US): **QUALCOMM INCORPORATED** [US/US]; 5775 Morehouse Drive, San Diego, CA 92121 (US).

(72) Inventors; and

(75) Inventors/Applicants (for US only): **SUTIVONG, Arak** [TH/US]; 8840 Costa Verde Boulevard, #3439, San Diego, CA 92122 (US). **AGRAWAL, Avneesh** [IN/US]; 7891 Doug Hill, San Diego, CA 92127 (US).(74) Agents: **WADSWORTH, Philip, R.** et al.; 5775 Morehouse Drive, San Diego, CA 92121 (US).

(81) Designated States (unless otherwise indicated, for every kind of national protection available): AE, AG, AL, AM, AT, AU, AZ, BA, BB, BG, BR, BW, BY, BZ, CA, CH, CN, CO, CR, CU, CZ, DE, DK, DM, DZ, EC, EE, EG, ES, FI, GB, GD, GE, GH, GM, HR, HU, ID, IL, IN, IS, JP, KE, KG, KM, KP, KR, KZ, LC, LK, LR, LS, LT, LU, LV, MA, MD, MG, MK, MN, MW, MX, MZ, NA, NG, NI, NO, NZ, OM, PG, PH, PL, PT, RO, RU, SC, SD, SE, SG, SK, SL, SM, SY, TJ, TM, TN, TR, TT, TZ, UA, UG, US, UZ, VC, VN, YU, ZA, ZM, ZW.

(84) Designated States (unless otherwise indicated, for every kind of regional protection available): ARIPO (BW, GH, GM, KE, LS, MW, MZ, NA, SD, SL, SZ, TZ, UG, ZM, ZW), Eurasian (AM, AZ, BY, KG, KZ, MD, RU, TJ, TM), European (AT, BE, BG, CH, CY, CZ, DE, DK, EE, ES, FI, FR, GB, GR, HU, IE, IS, IT, LT, LU, LV, MC, NL, PL, PT, RO, SE, SI, SK, TR), OAPI (BF, BJ, CF, CG, CI, CM, GA, GN, GQ, GW, ML, MR, NE, SN, TD, TG).

Declarations under Rule 4.17:

— as to applicant's entitlement to apply for and be granted a patent (Rule 4.17(ii)) for the following designations AE, AG, AL, AM, AT, AU, AZ, BA, BB, BG, BR, BW, BY, BZ, CA, CH, CN, CO, CR, CU, CZ, DE, DK, DM, DZ, EC, EE,

[Continued on next page]

(54) Title: REVERSE LINK POWER CONTROL IN AN ORTHOGONAL SYSTEM

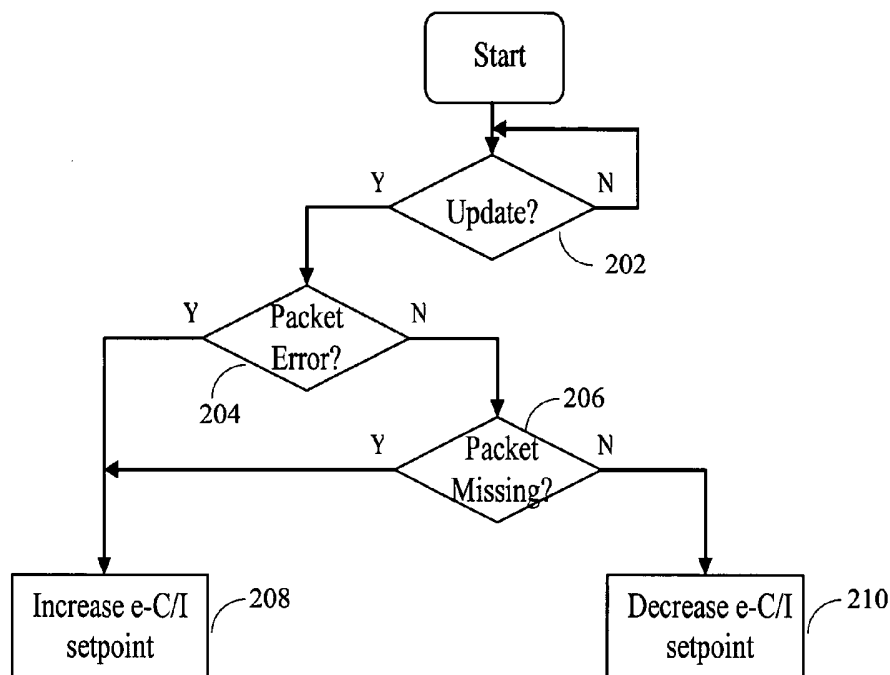

(57) Abstract: A closed-loop reverse-link power control algorithm for a frequency hopping orthogonal frequency division multiple access (FH-OFDMA) system is described. The power control algorithm adjusts the user's transmit power based on effective carrier-to-interference (C/I) and Received-Power-Over-Thermal (RpOT) measurements. The algorithm is inherently stable and is effective for FH-OFDMA systems with retransmissions.



EG, ES, FI, GB, GD, GE, GH, GM, HR, HU, ID, IL, IN, IS, JP, KE, KG, KM, KP, KR, KZ, LC, LK, LR, LS, LT, LU, LV, MA, MD, MG, MK, MN, MW, MX, MZ, NA, NG, NI, NO, NZ, OM, PG, PH, PL, PT, RO, RU, SC, SD, SE, SG, SK, SL, SM, SY, TJ, TM, TN, TR, TT, TZ, UA, UG, UZ, VC, VN, YU, ZA, ZM, ZW, ARIPO patent (BW, GH, GM, KE, LS, MW, MZ, NA, SD, SL, SZ, TZ, UG, ZM, ZW), Eurasian patent (AM, AZ, BY, KG, KZ, MD, RU, TJ, TM), European patent (AT, BE, BG, CH, CY, CZ, DE, DK, EE, ES, FI, FR, GB, GR, HU, IE, IS, IT, LT, LU, LV, MC, NL, PL, PT, RO,

SE, SI, SK, TR), OAPI patent (BF, BJ, CF, CG, CI, CM, GA, GN, GQ, GW, ML, MR, NE, SN, TD, TG)

- as to the applicant's entitlement to claim the priority of the earlier application (Rule 4.17(iii)) for all designations

Published:

- with international search report

For two-letter codes and other abbreviations, refer to the "Guidance Notes on Codes and Abbreviations" appearing at the beginning of each regular issue of the PCT Gazette.

REVERSE LINK POWER CONTROL IN AN ORTHOGONAL SYSTEM

Claim of Priority under 35 U.S.C. §119

[0001] The present Application for Patent claims priority to Provisional Application No. 60/589,823 entitled "FH-OFDMA Reverse-Link Power Control" filed July 20, 2004, and assigned to the assignee hereof and hereby expressly incorporated by reference herein.

BACKGROUND

I. Field

[0002] The present invention relates generally to communications, and more specifically to techniques for determining reverse link power control in an orthogonal communication system.

II. Background

[0003] In Frequency-Hopping Orthogonal Frequency Division Multiple Access (FH-OFDMA) system, bandwidth is evenly divided into a number of orthogonal sub-carriers. Each user is given a number of these OFDM sub-carriers. In FH-OFDMA, users will also be hopping (i.e., the subset of OFDM carriers assigned to each user changes over time) across the whole bandwidth. All users within the same sector or cell are orthogonal to each other and hence cause no interference to each other.

[0004] FH-OFDMA is an efficient multiplexing technique for high data rate transmission over wireless channels. However, due to a wide variation in the received Signal-to-Noise Ratio (SNR) in an FH-OFDMA system, it is highly resource-inefficient to ensure a small packet error rate on every transmission. A packet retransmission mechanism (e.g., H-ARQ) is often used to help avoid such inefficiency.

[0005] In addition, a closed-loop power control is often employed to ensure that sufficient SNR (i.e., SNR required to close the communication link) is received at the base station. There is an inherent tradeoff between number of (re)transmissions allowed and transmit power required for a successful transmission. For instance, by increasing the transmit power level; the number of transmissions required for a successful transmission can be decreased, which directly results in a higher data rate. Or, the

transmit power required for a successful transmission can be decreased if the number of (re)transmissions allowed increases. This inherent tradeoff between rate and power adaptation makes the design of a power control loop for a system with retransmissions a nontrivial task.

[0006] There is therefore a need in the art for techniques that trade off rate and power in an effective manner taking into account retransmissions.

SUMMARY

[0007] In an aspect, a method of reverse link power control comprises transmitting a packet, determining whether the packet has been received without error, decreasing an effective carrier-to-interference (C/I) setpoint if the packet has been received without error, and increasing the effective C/I setpoint if the packet has not been received without error.

[0008] In an aspect, a method of reverse link power control further comprises determining whether a Received Power Over Thermal (RpOT) is less than a maximum Received Power Over Thermal (RpOT_{max}). In an aspect, a method of reverse link power control further comprises issuing a down command if the RpOT is not greater than the RpOT_{max} .

[0009] In an aspect, a method of reverse link power control further comprises determining whether an effective carrier-to-interference ratio (C/I) is less than an effective carrier-to-interference ratio for the setpoint (C/I_{sp}). In an aspect, a method of reverse link power control further comprises determining whether a Received Power Over Thermal (RpOT) is less than a minimum Received Power Over Thermal (RpOT_{min}).

[0010] In an aspect, a method of reverse link power control further comprises issuing a down command if the effective carrier-to-interference ratio (C/I) is not less than the effective carrier-to-interference ratio for the setpoint (C/I_{sp}) or the Received Power Over Thermal (RpOT) is not less than the minimum Received Power Over Thermal (RpOT_{min}).

[0011] In an aspect, a method of reverse link power control further comprises issuing a up command if the effective carrier-to-interference ratio (C/I) is less than the effective carrier-to-interference ratio for the setpoint (C/I_{sp}) and the Received Power Over Thermal (RpOT) is less than the minimum Received Power Over Thermal (RpOT_{min}).

[0012] In an aspect, the steps of determining whether the packet has been received without error, decreasing an effective carrier-to-interference (C/I) setpoint if the packet has been received without error, and increasing the effective C/I setpoint if the packet has not been received without error comprise an outer loop power control.

[0013] In an aspect, method of reverse link power control further comprises disabling the outer loop power control if the Received Power Over Thermal (RpOT) is less than or equal to the minimum Received Power Over Thermal ($RpOT_{min}$) or if the Received Power Over Thermal (RpOT) is greater than or equal to the maximum Received Power Over Thermal $RpOT_{max}$.

[0014] In an aspect, method of reverse link power control further comprises enabling the outer loop power control if the Received Power Over Thermal (RpOT) is greater than the minimum Received Power Over Thermal ($RpOT_{min}$) and the Received Power Over Thermal (RpOT) is less than the maximum Received Power Over Thermal $RpOT_{max}$.

[0015] In an aspect, a wireless communications device comprises means for transmitting a packet, means for determining whether the packet has been received without error, means for decreasing an effective carrier-to-interference (C/I) setpoint if the packet has been received without error, and means for increasing the effective C/I setpoint if the packet has not been received without error.

[0016] In an aspect, a processor is programmed to execute a method of estimating interference in a wireless communication system, the method comprising transmitting a packet, determining whether the packet has been received without error, decreasing an effective carrier-to-interference (C/I) setpoint if the packet has been received without error, and increasing the effective C/I setpoint if the packet has not been received without error.

[0017] In an aspect, a computer readable media embodying a method of reverse link power control, the method comprises transmitting a packet, determining whether the packet has been received without error, decreasing an effective carrier-to-interference (C/I) setpoint if the packet has been received without error, and increasing the effective C/I setpoint if the packet has not been received without error.

[0018] Various aspects and embodiments of the invention are described in further detail below.

BRIEF DESCRIPTION OF THE DRAWINGS

[0019] The features and nature of the present invention will become more apparent from the detailed description set forth below when taken in conjunction with the drawings in which like reference characters identify correspondingly throughout and wherein:

[0020] FIG. 1 shows a wireless multiple-access communication system 100 in accordance with an embodiment;

[0021] FIG. 2 shows a flowchart of an outer loop power control in accordance with an embodiment;

[0022] FIG. 3 shows a flowchart of an inner loop power control in accordance with an embodiment; and

[0023] FIG. 4 shows a block diagram of a terminal and a base station.

DETAILED DESCRIPTION

[0024] The word “exemplary” is used herein to mean “serving as an example, instance, or illustration.” Any embodiment or design described herein as “exemplary” is not necessarily to be construed as preferred or advantageous over other embodiments or designs.

[0025] The techniques described herein for performance based rank prediction may be used for various communication systems such as a Code Division Multiple Access (CDMA) system, a Wideband CDMA (WCDMA) system, a direct sequence CDMA (DS-CDMA) system, a Time Division Multiple Access (TDMA) system, a Frequency Division Multiple Access (FDMA) system, a High Speed Downlink Packet Access (HSDPA) system, an orthogonal frequency division multiplexing (OFDM)-based system, an Orthogonal Frequency Division Multiple Access (OFDMA) system, a single-input single-output (SISO) system, a multiple-input multiple-output (MIMO) system, and so on.

[0026] OFDM is a multi-carrier modulation technique that effectively partitions the overall system bandwidth into multiple (NF) orthogonal subbands. These subbands are also referred to as tones, subcarriers, bins, and frequency channels. With OFDM, each subband is associated with a respective subcarrier that may be modulated with data. Up to NF modulation symbols may be transmitted on the NF subbands in each OFDM symbol period. Prior to transmission, these modulation symbols are transformed to the

time-domain using an NF-point inverse fast Fourier transform (IFFT) to obtain a “transformed” symbol that contains NF chips.

[0027] An OFDMA system utilizes OFDM and can support multiple users simultaneously. For a frequency hopping OFDMA system, data for each user is transmitted using a specific frequency hopping (FH) sequence assigned to the user. The FH sequence indicates the specific subband to use for data transmission in each hop period. Multiple data transmissions for multiple users may be sent simultaneously using different FH sequences. These FH sequences are defined to be orthogonal to one another so that only one data transmission uses each subband in each hop period. By using orthogonal FH sequences, intra-cell interference is avoided, and the multiple data transmissions do not interfere with one another while enjoying the benefits of frequency diversity.

[0028] Typically, a power control loop can be broken into two parts: an inner loop and an outer loop. A base station issues an UP/DOWN power control command as dictated by an inner loop to regulate the user’s transmit power such that the desired quantity (such as received signal power, signal-to-interference-and-noise ratio (SINR), etc.) set by the power control outer loop is maintained. The outer loop dynamically adjusts this set-point so that the specified quality-of-service (QoS) is met, irrespective of the changing channel conditions.

[0029] IS-95 and CDMA2000 use a packet error rate (PER) as a QoS metric of choice. In essence, the power control loop regulates the transmit power such that the PER is near the target setpoint (e.g. 1%). However, there are several shortcomings with such an algorithm when applied to systems with retransmissions.

[0030] For example, consider a best-effort application, where a packet error is declared only when a packet has not been received correctly after the maximum number of transmissions allowed is reached. A Packet-Error-Rate-based (PER-based) power control algorithm attempts to minimize the transmit power while trying to maintain the target packet error rate. As the maximum number of transmissions allowed increases, the required transmit power decreases (assuming the packet size remains the same). Although the users transmit power has decreased, throughput has also decreased.

[0031] Interestingly, in a CDMA system, although each individual user’s throughput decreases, the sector throughput can remain unchanged (or may even increase), as more users are added to the system (recall that in a CDMA system, less interference leads to higher number of supportable users). Unfortunately, systems that

employ orthogonal multiple access techniques (e.g., TDMA, FDMA, and OFDMA) on the reverse link will suffer an overall sector throughput loss with this power control scheme.

[0032] In orthogonal systems, when all the dimensions have been used, additional users cannot be added without destroying orthogonality between the users. Thus, adding more users does not necessarily help make up for the sector throughput loss caused by the reduction in each individual user's throughput in an orthogonal system.

[0033] Figure 1 shows a wireless multiple-access communication system 100 in accordance with an embodiment. System 100 includes a number of base stations 110 that support communication for a number of wireless terminals 120. A base station is a fixed station used for communicating with the terminals and may also be referred to as an access point, a Node B, or some other terminology. Terminals 120 are typically dispersed throughout the system, and each terminal may be fixed or mobile. A terminal may also be referred to as a mobile station, a user equipment (UE), a wireless communication device, or some other terminology. Each terminal may communicate with one or more base stations on the forward and reverse links at any given moment. This depends on whether the terminal is active, whether soft handoff is supported, and whether the terminal is in soft handoff. For simplicity, FIG. 1 only shows transmissions on the reverse link. A system controller 130 couples to base stations 110, provides coordination and control for these base stations, and further controls the routing of data for the terminals served by these base stations.

[0034] A closed-loop power control scheme for an FH-OFDMA system with hybrid-ARQ (H-ARQ) is described below in accordance with an embodiment. It would be apparent to those skilled in the art that the algorithm described below can be easily modified to work with any orthogonal systems (e.g., TDMA, FDMA) that employ retransmissions.

[0035] This algorithm is designed to work well for both best-effort traffic (e.g., ftp, download, etc.) and latency-sensitive Constant Bit Rate (CBR) traffic (e.g., voice, multimedia, etc.). For best-effort traffic, the proposed algorithm mitigates the problem of rate loss due to coupling between power control and H-ARQ. For latency-sensitive CBR traffic, the proposed power control algorithm attempts to minimize the user's transmit power while still satisfying the packet error rate and latency constraint. The same underlying power control algorithm and interface can be used for both best-effort and latency-sensitive CBR traffic.

[0036] Figure 2 shows a flowchart 200 of an outer loop power control in accordance with an embodiment. The goal of the outer loop is to set a target effective carrier-to-interference (C/I) for an inner loop to track. An effective C/I is used instead of, for instance, an average C/I. Effective C/I is a better measure of the channel condition than average C/I in an FH-OFDMA system. "Effective SNR" is (approximately) proportional to the geometric mean of the SNRs averaged over all tones.

[0037] The outer loop is updated when (i) there is a packet error or (ii) a packet is decoded correctly. Because of retransmissions, the outer-loop may not be updated every packet arrival instance.

[0038] A packet is considered in error if it has not been successfully decoded after the specified maximum number of transmissions is reached or if its latency exceeds a specified latency limit. Latency includes both queuing delay and transmission delay.

[0039] By declaring packets with latency higher than the maximum latency allowed as packet errors, a latency constraint is seamlessly incorporated into the power control loop. The rationale behind this is that in most real-time applications, late packets are simply discarded since as far as a user's perception is concerned, a corrupted packet or a late-arriving packet is more or less equally detrimental. In addition, packets may be dropped at the transmitter to help regulate packet latency further (because it does not make sense to transmit packets whose latency has already exceeded the limit, as they will be discarded by the receiver anyway).

[0040] The receiver can detect that some packets have been dropped at the transmitter by detecting that packets are received out of sequence. These missing packets (once detected) are treated as packet errors. Missing packets can only be detected once the next packet in the sequence is decoded correctly at the receiver. In essence, corrupted packets, dropped packets and packets with excessive latency are declared as packet errors and the outer loop dynamically adjusts the effective C/I setpoint to maintain the packet error rate at a target value. By choosing the step sizes in adjusting the effective C/I setpoint properly, the target PER can be controlled to a desired value.

[0041] In step 202, a check is made to determine whether the setpoint is to be updated. If not, then the flow of control goes back to step 202 on the next iteration. If the setpoint is to be updated, then the flow of control proceeds to step 204.

[0042] In step 204, a check is made to determine whether there is a packet error. If there is no packet error, then the flow of control proceeds to step 206. Otherwise, the flow of control proceeds to step 208.

[0043] In step 206, a check is made to determine whether a packet is missing. If the packet is missing, then the flow of control proceeds to step 208 and the effective C/I setpoint is increased. Otherwise, the flow of control proceeds to step 210 and the effective C/I setpoint is decreased.

[0044] The base station then issues an UP/DOWN power control command (e.g., +/- 1 dB) using an inner loop, as shown in Figure 3. Figure 3 shows a flowchart 300 of an inner loop power control in accordance with an embodiment.

[0045] The outer loop can be disabled when data is not present. Thus, only inner loop control is enabled when data is not present.

[0046] The inner loop is updated periodically (e.g., every few hops/slots). The base station measures the received signal power and the effective C/I over the measurement interval. The inner loop attempts to maintain the target effective C/I set by the outer loop, while still satisfying a R_pOT constraint (i.e., operating R_pOT should be between R_pOT_{min} and R_pOT_{max}). The Received Power Over Thermal (R_pOT) is defined as the ratio between the received signal power (P) and thermal noise (N_0). The inner loop of this proposed algorithm tries to satisfy both the effective C/I and R_pOT targets.

[0047] Set points ($e-C/I_{sp}$, R_pOT_{min} , R_pOT_{max}) are user specific. Different Quality of Service (QoS) users may have different $R_pOT_{min,max}$ constraints. Updates are also user specific.

[0048] R_pOT_{min} and R_pOT_{max} can be determined according to QoS. R_pOT_{min} and R_pOT_{max} can be set equal to each other.

[0049] Although not reflected in the figures, when the R_pOT limit (i.e., either R_pOT_{min} or R_pOT_{max}) is reached, the outer loop update is disabled in accordance with an embodiment. This is to prevent the effective C/I setpoint from being incremented or decremented indefinitely.

[0050] There are two benefits in incorporating R_pOT into power control design. First, since R_pOT does not depend on interference power from other users, by regulating the transmit power based on R_pOT , the power control loop is inherently stable (i.e., no indefinite power race between users). Second, by putting a constraint on the operating range of R_pOT , transmit power can be traded off for data rate.

[0051] Without the additional constraint on the R_{pOT} operating range, the power control loop may drive the transmit power to a very low level, as it may be all that is needed to satisfy the specified packet error rate requirement. This leads to a lower throughput, as discussed previously. By enforcing the operating range of R_{pOT} , users can essentially choose to tradeoff between data rate and transmit power (e.g., users can enjoy a higher rate from an early termination by transmitting at higher power). In effect, R_{pOTmin} helps protect against unnecessary rate loss, while R_{pOTmax} helps ensure stable operation.

[0052] By setting $R_{pOTmin} = R_{pOTmax}$, the outer loop is essentially disabled. Effectively, the base station regulates the user's transmit power such that the target R_{pOT} is met. This setting may be used in supporting best-effort traffic, where a user can always benefit from having a higher data rate.

[0053] In step 302, a check is made to determine whether the inner loop is to be updated. If not, then the flow of control goes back to step 302 on the next iteration. If the inner loop is to be updated, then the flow of control proceeds to step 304.

[0054] In step 304, a check is made to determine whether $R_{pOT} > R_{pOTmax}$. If yes, then the flow of control proceeds to step 306 and a DOWN command is issued by the base station. If not, then the flow of control proceeds to step 308.

[0055] In step 308, a check is made to determine whether an effective C/I is less than an effective C/I_{sp} or $R_{pOT} < R_{pOTmin}$. Effective C/I_{sp} is the effective C/I for a setpoint. If yes, then the flow of control proceeds to step 310 and the base station issues an UP command. If no, then the flow of control proceeds to step 306 and the base station issues a DOWN command.

[0056] In an embodiment, a hysteresis function is added to the update functions of the outer and inner loops 200, 300 of figures 2 and 3, respectively. The hysteresis function helps prevent the system from getting into a limit cycle.

[0057] In an embodiment, a packet error automatically results in an UP command to speed up the recovery (assuming, of course, that the R_{pOT} constraint is not violated).

[0058] In an embodiment, when only a control channel is present, the outer loop is disabled while continuing to execute the inner loop. When a data channel comes back, the operation of the outer loop can seamlessly be resumed. Thus, same underlying power control loop is used for both the control and data channels.

[0059] FIG. 4 shows a block diagram of an embodiment of a base station 110x and a terminal 120x. On the reverse link, at terminal 120x, a transmit (TX) data processor

510 receives and processes (e.g., formats, codes, interleaves, and modulates) reverse link (RL) traffic data and provides modulation symbols for the traffic data. TX data processor 510 also processes control data (e.g., CQI) from a controller 520 and provides modulation symbols for the control data. A modulator (MOD) 512 processes the modulation symbols for traffic and control data and pilot symbols and provides a sequence of complex-valued chips. The processing by TX data processor 510 and modulator 512 is dependent on the system. For example, modulator 512 may perform OFDM modulation if the system utilizes OFDM. A transmitter unit (TMTR) 514 conditions (e.g., converts to analog, amplifies, filters, and frequency upconverts) the sequence of chips and generates a reverse link signal, which is routed through a duplexer (D) 516 and transmitted via an antenna 518.

[0060] At base station 110x, the reverse link signal from terminal 120x is received by an antenna 552, routed through a duplexer 554, and provided to a receiver unit (RCVR) 556. Receiver unit 556 conditions (e.g., filters, amplifies, and frequency downconverts) the received signal and further digitizes the conditioned signal to obtain a stream of data samples. A demodulator (DEMODO) 558 processes the data samples to obtain symbol estimates. A receive (RX) data processor 560 then processes (e.g., deinterleaves and decodes) the symbol estimates to obtain decoded data for terminal 120x. RX data processor 560 also performs erasure detection and provides to a controller 570 the status of each received codeword used for power control. The processing by demodulator 558 and RX data processor 560 is complementary to the processing performed by modulator 512 and TX data processor 510, respectively.

[0061] The processing for a forward link transmission may be performed similarly to that described above for the reverse link. The processing for reverse link and forward link transmissions is typically specified by the system.

[0062] For reverse link power control, an SNR estimator 574 estimates the received SNR for terminal 120x and provides the received SNR to a TPC generator 576. TPC generator 576 also receives the target SNR and generates TPC commands for terminal 120x. The TPC commands are processed by a TX data processor 582, further processed by a modulator 584, conditioned by a transmitter unit 586, routed through duplexer 554, and transmitted via antenna 552 to terminal 120x.

[0063] At terminal 120x, the forward link signal from base station 110x is received by antenna 518, routed through duplexer 516, conditioned and digitized by a receiver unit 540, processed by a demodulator 542, and further processed by an RX data processor

544 to obtain received TPC commands. A TPC processor 524 then detects the received TPC commands to obtain TPC decisions, which are used to generate a transmit power adjustment control. Modulator 512 receives the control from TPC processor 524 and adjusts the transmit power for the reverse link transmission. Forward link power control may be achieved in a similar manner.

[0064] Controllers 520 and 570 direct the operations of various processing units within terminal 120x and base station 110x, respectively. Controller 520 and 570 may also perform various functions for erasure detection and power control for the forward link and reverse link. For example, each controller may implement the SNR estimator, TPC generator, and target SNR adjustment unit for its link. Controller 570 and RX data processor 560 may also implement processes 200 and 300 in FIGS. 2 and 3. Memory units 522 and 572 store data and program codes for controllers 520 and 570, respectively.

[0065] The erasure detection and power control techniques described herein may be implemented by various means. For example, these techniques may be implemented in hardware, software, or a combination thereof. For a hardware implementation, the processing units used to perform erasure detection and/or power control may be implemented within one or more application specific integrated circuits (ASICs), digital signal processors (DSPs), digital signal processing devices (DSPDs), programmable logic devices (PLDs), field programmable gate arrays (FPGAs), processors, controllers, micro-controllers, microprocessors, other electronic units designed to perform the functions described herein, or a combination thereof.

[0066] For a software implementation, the techniques described herein may be implemented with modules (e.g., procedures, functions, and so on) that perform the functions described herein. The software codes may be stored in a memory unit (e.g., memory unit 572 in FIG. 5) and executed by a processor (e.g., controller 570). The memory unit may be implemented within the processor or external to the processor, in which case it can be communicatively coupled to the processor via various means as is known in the art.

[0067] The previous description of the disclosed embodiments is provided to enable any person skilled in the art to make or use the present invention. Various modifications to these embodiments will be readily apparent to those skilled in the art, and the generic principles defined herein may be applied to other embodiments without departing from the spirit or scope of the invention. Thus, the present invention is not

intended to be limited to the embodiments shown herein but is to be accorded the widest scope consistent with the principles and novel features disclosed herein.

WHAT IS CLAIMED IS:

CLAIMS

1. A method of reverse link power control, comprising:
transmitting a packet;
determining whether the packet has been received without error;
decreasing an effective carrier-to-interference (C/I) setpoint if the packet has been received without error; and
increasing the effective C/I setpoint if the packet has not been received without error.
2. The method of claim 1, wherein
determining whether the packet has been received without error involves determining that there is no packet error and that the packet is not missing.
3. The method of claim 2 further comprising :
transmitting a negative acknowledgment (NACK) messages for data packets not received.
4. The method of claim 3 further comprising:
retransmitting said data packets not received in accordance with said NACK messages.
5. The method of claim 3, wherein said data packets are transmitted over one or more time slots.
6. The method of claim 1, further comprising determining whether a Received Power Over Thermal (RpOT) is greater than a maximum Received Power Over Thermal (RpOT_{max}).
7. The method of claim 6, wherein the Received Power Over Thermal (RpOT) is the ratio between the received signal power and thermal noise.

8. The method of claim 6, further comprising issuing a down command if the RpOT is not greater than the $RpOT_{max}$.

9. The method of claim 6, further comprising determining whether an effective carrier-to-interference ratio (C/I) is less than an effective carrier-to-interference ratio for the setpoint (C/I_{sp}).

10. The method of claim 9, further comprising determining whether a Received Power Over Thermal (RpOT) is less than a minimum Received Power Over Thermal ($RpOT_{min}$).

11. The method of claim 10, further comprising issuing a down command if the effective carrier-to-interference ratio (C/I) is not less than the effective carrier-to-interference ratio for the setpoint (C/I_{sp}) or the Received Power Over Thermal (RpOT) is not less than the minimum Received Power Over Thermal ($RpOT_{min}$).

12. The method of claim 10, further comprising issuing an up command if the effective carrier-to-interference ratio (C/I) is less than the effective carrier-to-interference ratio for the setpoint (C/I_{sp}) and the Received Power Over Thermal (RpOT) is less than the minimum Received Power Over Thermal ($RpOT_{min}$).

13. The method of claim 1, wherein the steps of
determining whether the packet has been received without error;
decreasing an effective carrier-to-interference (C/I) setpoint if the packet has been received without error; and
increasing the effective C/I setpoint if the packet has not been received without error
comprise an outer loop power control.

14. The method of claim 13, wherein the outer loop power control is disabled if the Received Power Over Thermal (RpOT) is less than or equal to the minimum Received Power Over Thermal ($RpOT_{min}$).

15. The method of claim 13, wherein the outer loop power control is disabled if the Received Power Over Thermal (RpOT) is greater than or equal to the maximum Received Power Over Thermal $RpOT_{max}$.

16. The method of claim 13, wherein the outer loop power control is enabled if the Received Power Over Thermal (RpOT) is greater than the minimum Received Power Over Thermal ($RpOT_{min}$) and the Received Power Over Thermal (RpOT) is less than the maximum Received Power Over Thermal $RpOT_{max}$.

17. A wireless communications device, comprising:
means for transmitting a packet;
means for determining whether the packet has been received without error;
means for decreasing an effective carrier-to-interference (C/I) setpoint if the packet has been received without error; and
means for increasing the effective C/I setpoint if the packet has not been received without error.

18. The wireless communications device of claim 17, further comprising means for determining whether a Received Power Over Thermal (RpOT) is greater than a maximum Received Power Over Thermal ($RpOT_{max}$).

19. The wireless communications device claim 18, further comprising issuing a down command if the RpOT is not greater than the $RpOT_{max}$.

20. A processor programmed to execute a method of estimating interference in a wireless communication system, the method comprising:
transmitting a packet;
determining whether the packet has been received without error;
decreasing an effective carrier-to-interference (C/I) setpoint if the packet has been received without error; and
increasing the effective C/I setpoint if the packet has not been received without error.

21. The processor of claim 20, wherein the method further comprises determining whether a Received Power Over Thermal (RpOT) is greater than a maximum Received Power Over Thermal ($RpOT_{max}$).

22. The processor of claim 21, wherein the method further comprises issuing a down command if the RpOT is not greater than the $RpOT_{max}$.

23. A computer readable media embodying a method of reverse link power control, the method comprising:

transmitting a packet;

determining whether the packet has been received without error;

decreasing an effective carrier-to-interference (C/I) setpoint if the packet has been received without error; and

increasing the effective C/I setpoint if the packet has not been received without error.

24. The computer readable media of claim 23, embodying a method of reverse link power control, the method further comprising determining whether a Received Power Over Thermal (RpOT) is greater than a maximum Received Power Over Thermal ($RpOT_{max}$).

25. The computer readable media of claim 24, embodying a method of reverse link power control, the method further comprising issuing a down command if the RpOT is not greater than the $RpOT_{max}$.

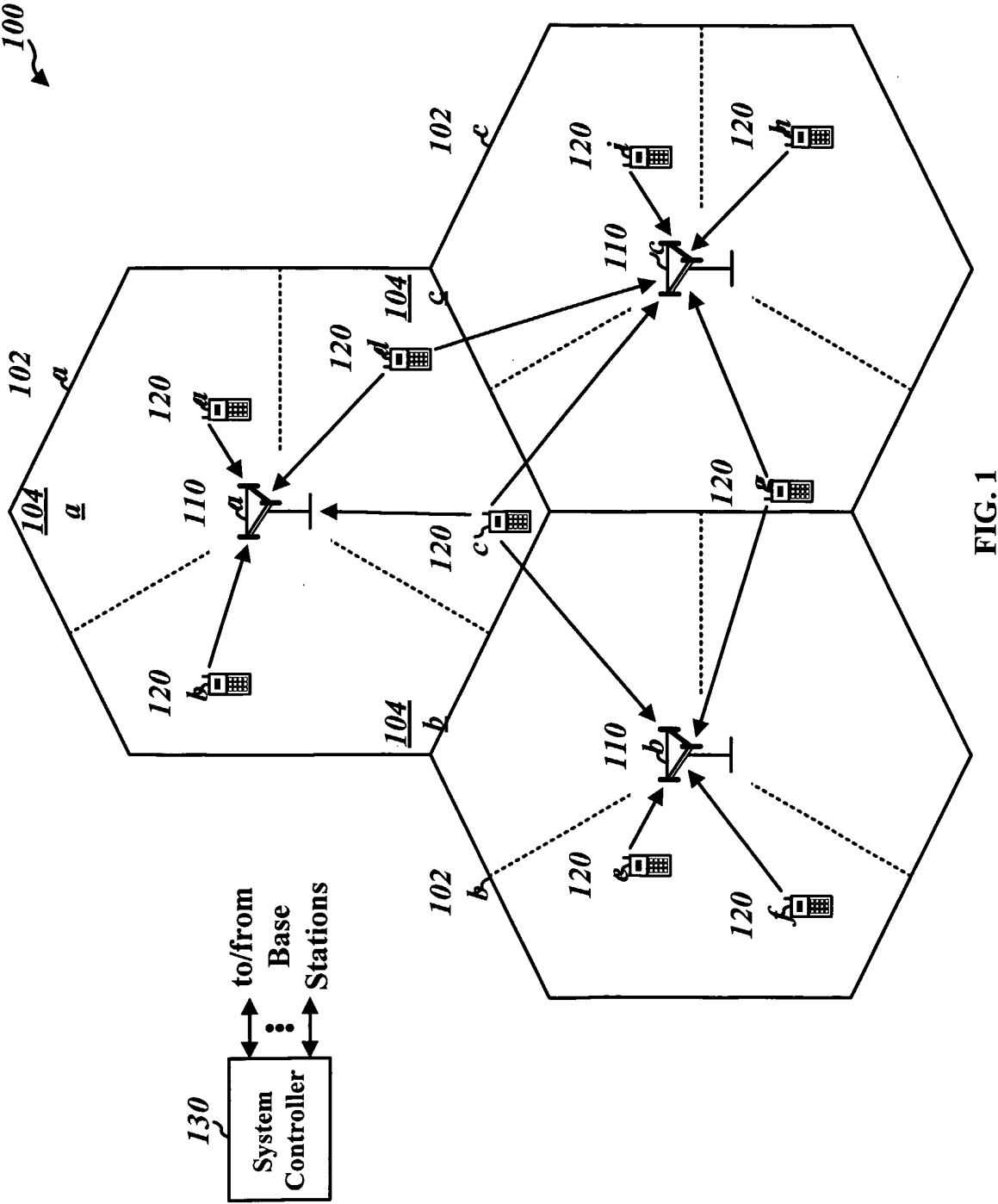

2/4

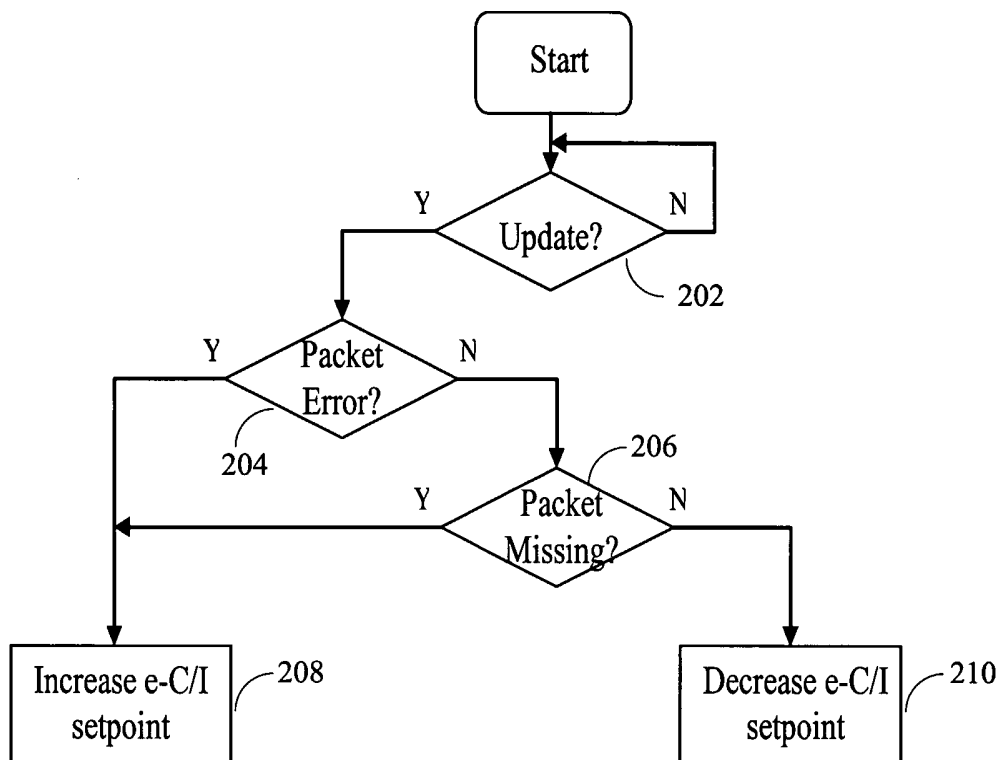

FIG. 2

3/4

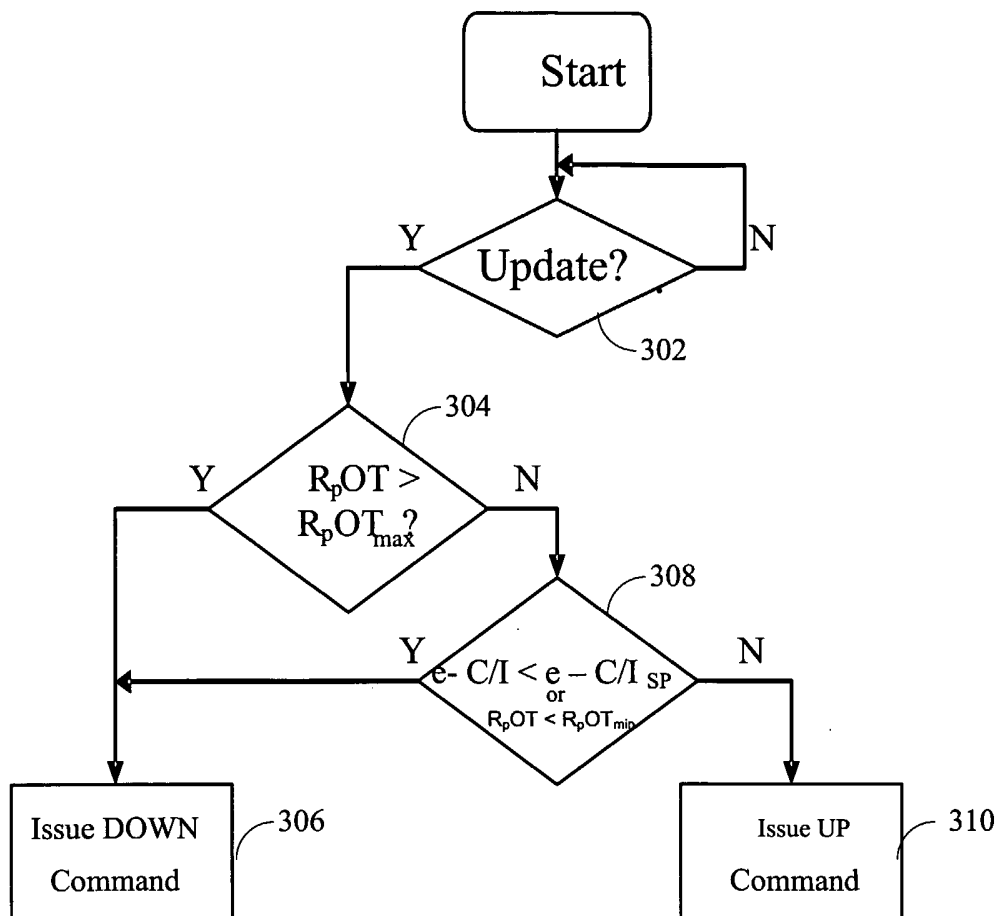

FIG. 3

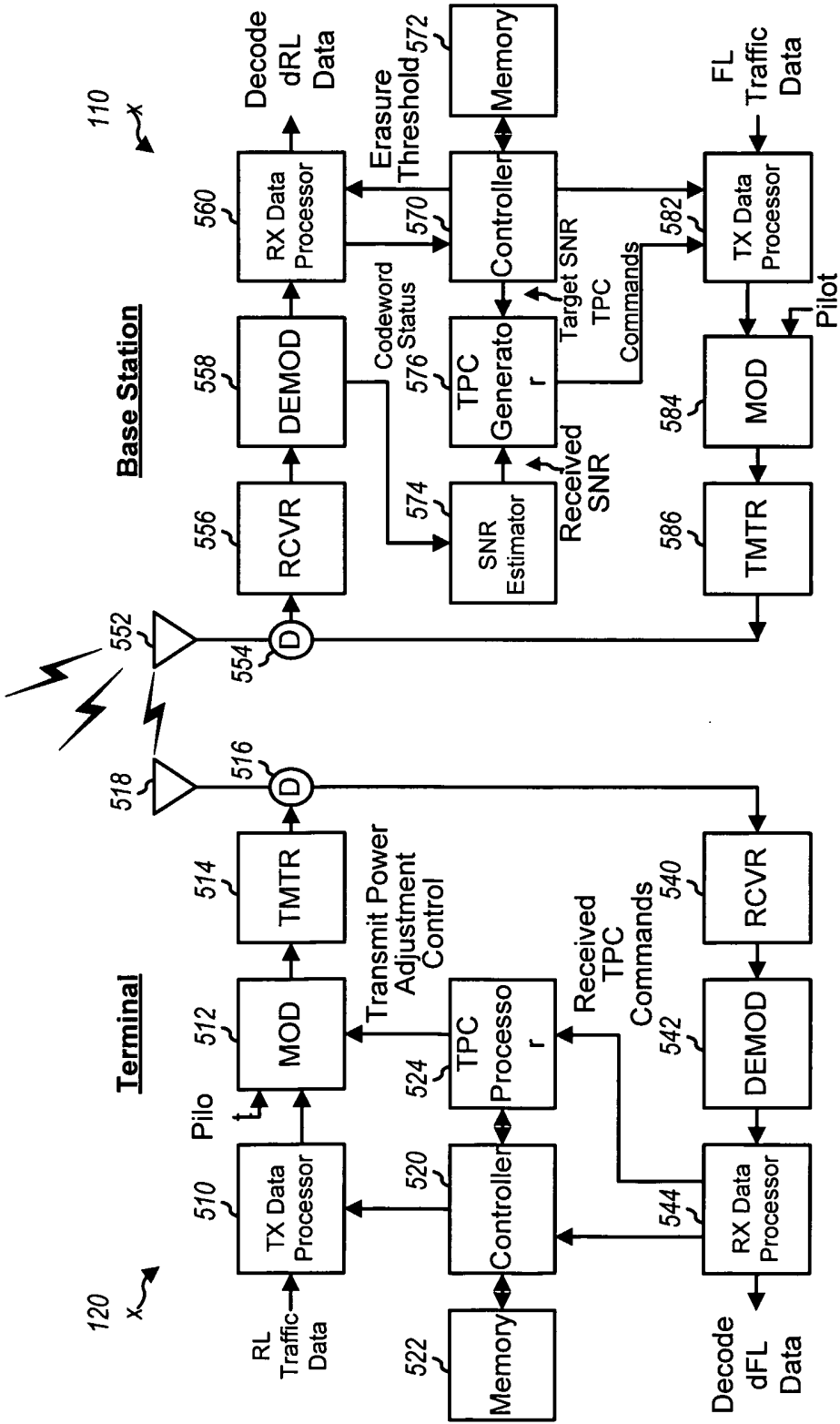

FIG. 4

INTERNATIONAL SEARCH REPORT

International Application No
PCT/US2005/025803

A. CLASSIFICATION OF SUBJECT MATTER
IPC 7 H04B7/005

According to International Patent Classification (IPC) or to both national classification and IPC

B. FIELDS SEARCHED

Minimum documentation searched (classification system followed by classification symbols)

IPC 7 H04B

Documentation searched other than minimum documentation to the extent that such documents are included in the fields searched

Electronic data base consulted during the international search (name of data base and, where practical, search terms used)

EPO-Internal, WPI Data, PAJ, INSPEC

C. DOCUMENTS CONSIDERED TO BE RELEVANT

Category *	Citation of document, with indication, where appropriate, of the relevant passages	Relevant to claim No.
X	US 2003/081538 A1 (WALTON JAY R ET AL) 1 May 2003 (2003-05-01) abstract paragraphs '0093!', '0094!', '0098!', '0099!', '0107!' -----	1-5, 13, 17, 20, 23
X A	WO 2004/025869 A (QUALCOMM, INCORPORATED) 25 March 2004 (2004-03-25) abstract paragraphs '1094!', '1109!' -----	1-5, 13, 17, 20, 23 6, 14-16, 18, 21, 24

☐ Further documents are listed in the continuation of box C.

☒ Patent family members are listed in annex.

* Special categories of cited documents:

- *A* document defining the general state of the art which is not considered to be of particular relevance
- *E* earlier document but published on or after the international filing date
- *L* document which may throw doubts on priority claim(s) or which is cited to establish the publication date of another citation or other special reason (as specified)
- *O* document referring to an oral disclosure, use, exhibition or other means
- *P* document published prior to the international filing date but later than the priority date claimed

- *T* later document published after the international filing date or priority date and not in conflict with the application but cited to understand the principle or theory underlying the invention
- *X* document of particular relevance; the claimed invention cannot be considered novel or cannot be considered to involve an inventive step when the document is taken alone
- *Y* document of particular relevance; the claimed invention cannot be considered to involve an inventive step when the document is combined with one or more other such documents, such combination being obvious to a person skilled in the art.
- *G* document member of the same patent family

Date of the actual completion of the international search

4 November 2005

Date of mailing of the international search report

15/11/2005

Name and mailing address of the ISA

European Patent Office, P.B. 5818 Patentlaan 2
NL - 2280 HV Rijswijk
Tel. (+31-70) 340-2040, Tx. 31 651 epo nl,
Fax: (+31-70) 340-3016

Authorized officer

Lustrini, D

INTERNATIONAL SEARCH REPORT

ational Application No
/US2005/025803

Patent document cited in search report	Publication date	Patent family member(s)	Publication date
US 2003081538 A1	01-05-2003	BR 0213346 A CN 1605173 A EP 1438801 A1 TW 223517 B WO 03034645 A1 US 2004085892 A1	19-04-2005 06-04-2005 21-07-2004 01-11-2004 24-04-2003 06-05-2004
WO 2004025869 A	25-03-2004	AU 2003267160 A1 BR 0314160 A CA 2498031 A1 US 2005169301 A1	30-04-2004 02-08-2005 25-03-2004 04-08-2005