

(12) **United States Patent**  
**Osorio**

(10) **Patent No.:** **US 10,682,515 B2**  
(45) **Date of Patent:** **Jun. 16, 2020**

(54) **CONTINGENT CARDIO-PROTECTION FOR EPILEPSY PATIENTS**

No. 12/020,195, filed on Jan. 25, 2008, now Pat. No. 8,260,426.

(71) Applicant: **FLINT HILLS SCIENTIFIC, L.L.C.**,  
Lawrence, KS (US)

(51) **Int. Cl.**  
*A61N 1/36* (2006.01)  
*A61N 1/05* (2006.01)

(72) Inventor: **Ivan Osorio**, Leawood, KS (US)

(52) **U.S. Cl.**  
CPC ..... *A61N 1/36064* (2013.01); *A61N 1/36053*  
(2013.01); *A61N 1/36114* (2013.01); *A61N*  
*1/36139* (2013.01); *A61N 1/36185* (2013.01);  
*A61N 1/0556* (2013.01); *A61N 1/36117*  
(2013.01)

(73) Assignee: **Flint Hills Scientific, L.L.C.**,  
Lawrence, KS (US)

(\* ) Notice: Subject to any disclaimer, the term of this patent is extended or adjusted under 35 U.S.C. 154(b) by 412 days.

(58) **Field of Classification Search**  
CPC ..... *A61N 1/0556*; *A61N 1/36053*; *A61N*  
*1/36064*; *A61N 1/36114*; *A61N 1/36117*;  
*A61N 1/36139*; *A61N 1/36185*  
See application file for complete search history.

(21) Appl. No.: **15/437,155**

(22) Filed: **Feb. 20, 2017**

*Primary Examiner* — Amanda K Hulbert

(65) **Prior Publication Data**

US 2017/0157402 A1 Jun. 8, 2017

(74) *Attorney, Agent, or Firm* — CF3; Stephen Eisenmann

**Related U.S. Application Data**

(60) Division of application No. 14/050,173, filed on Oct. 9, 2013, now Pat. No. 9,579,506, which is a continuation-in-part of application No. 13/601,099, filed on Aug. 31, 2012, now Pat. No. 9,314,633, which is a continuation-in-part of application No. 12/020,097, filed on Jan. 25, 2008, now Pat. No. 8,565,867, and a continuation-in-part of application

(57) **ABSTRACT**

Disclosed are methods and systems for treating epilepsy by stimulating a main trunk of a vagus nerve, or a left vagus nerve, when the patient has had no seizure or a seizure that is not characterized by cardiac changes such as an increase in heart rate, and stimulating a cardiac branch of a vagus nerve, or a right vagus nerve, when the patient has had a seizure characterized by cardiac changes such as a heart rate increase.

**9 Claims, 10 Drawing Sheets**

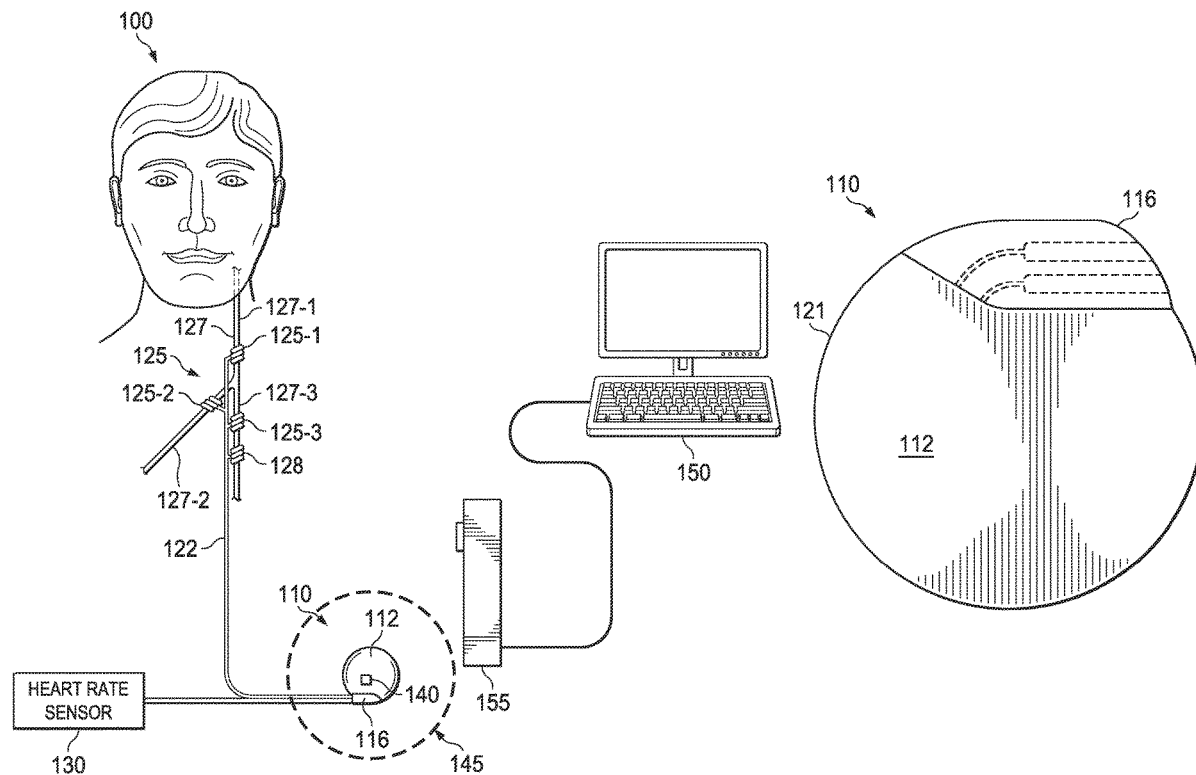

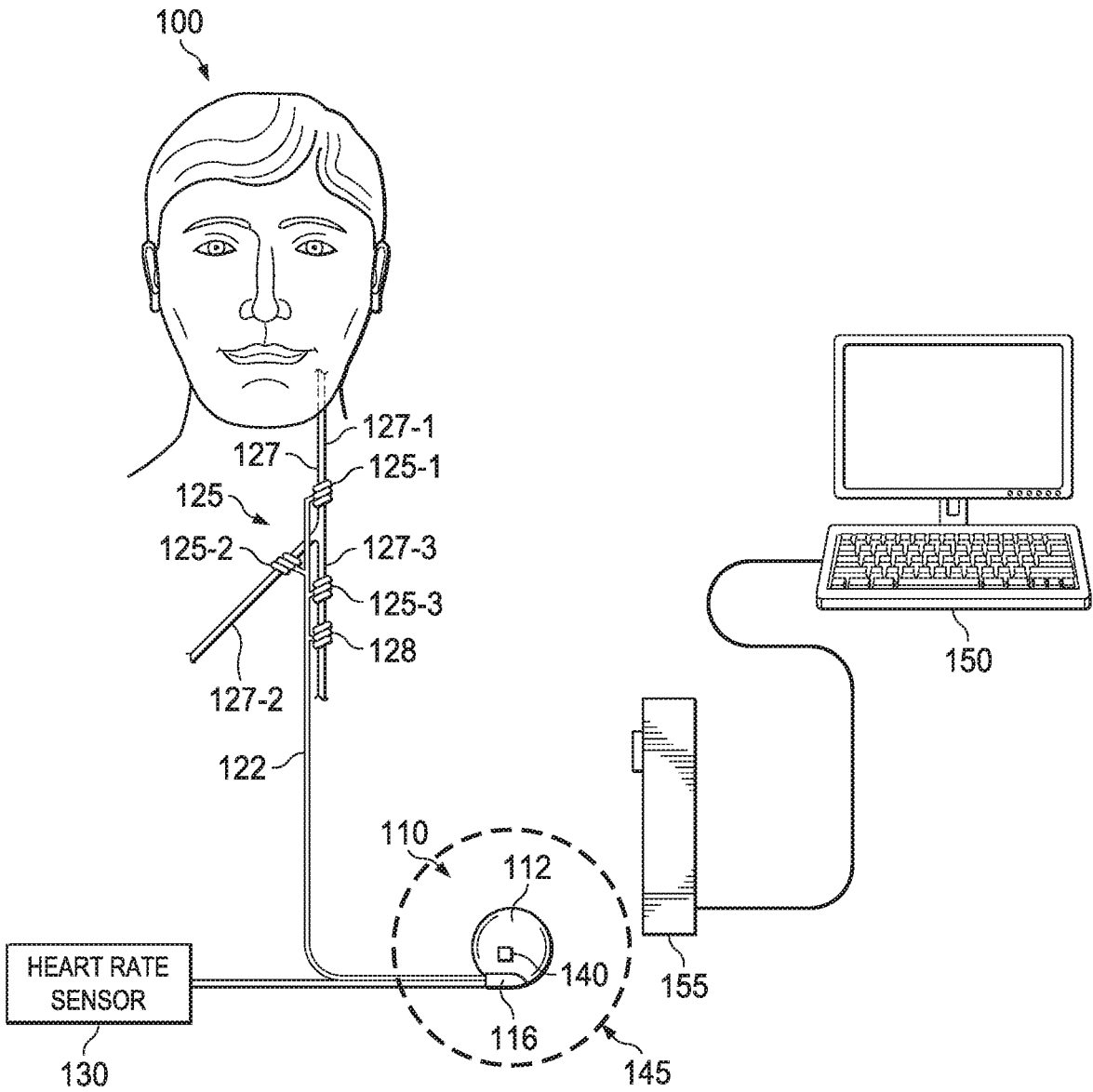

FIG. 1A

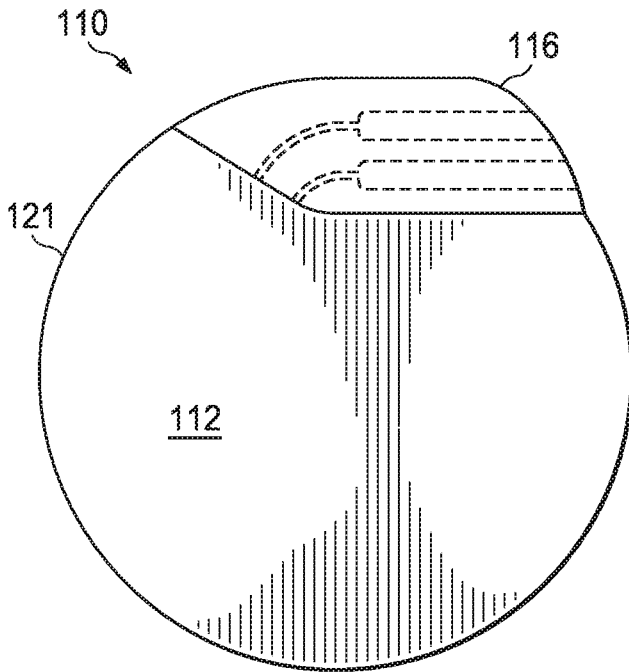

FIG. 1B

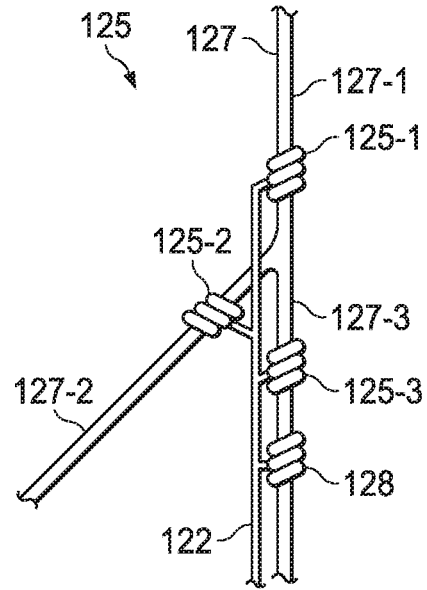

FIG. 1C

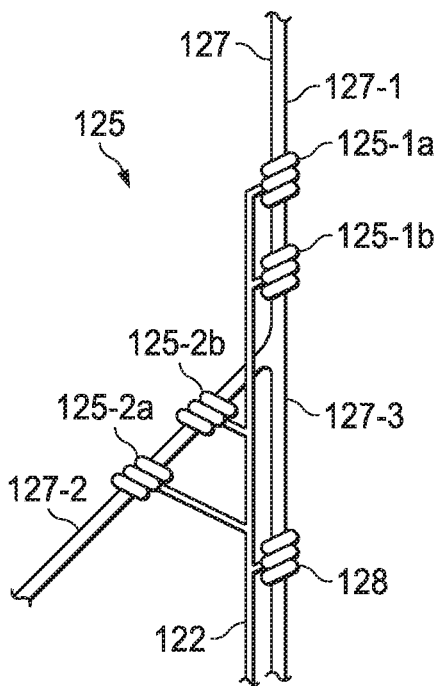

FIG. 1D

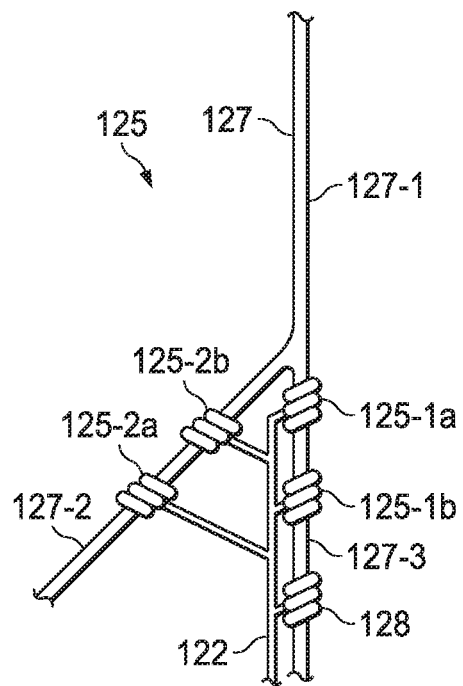
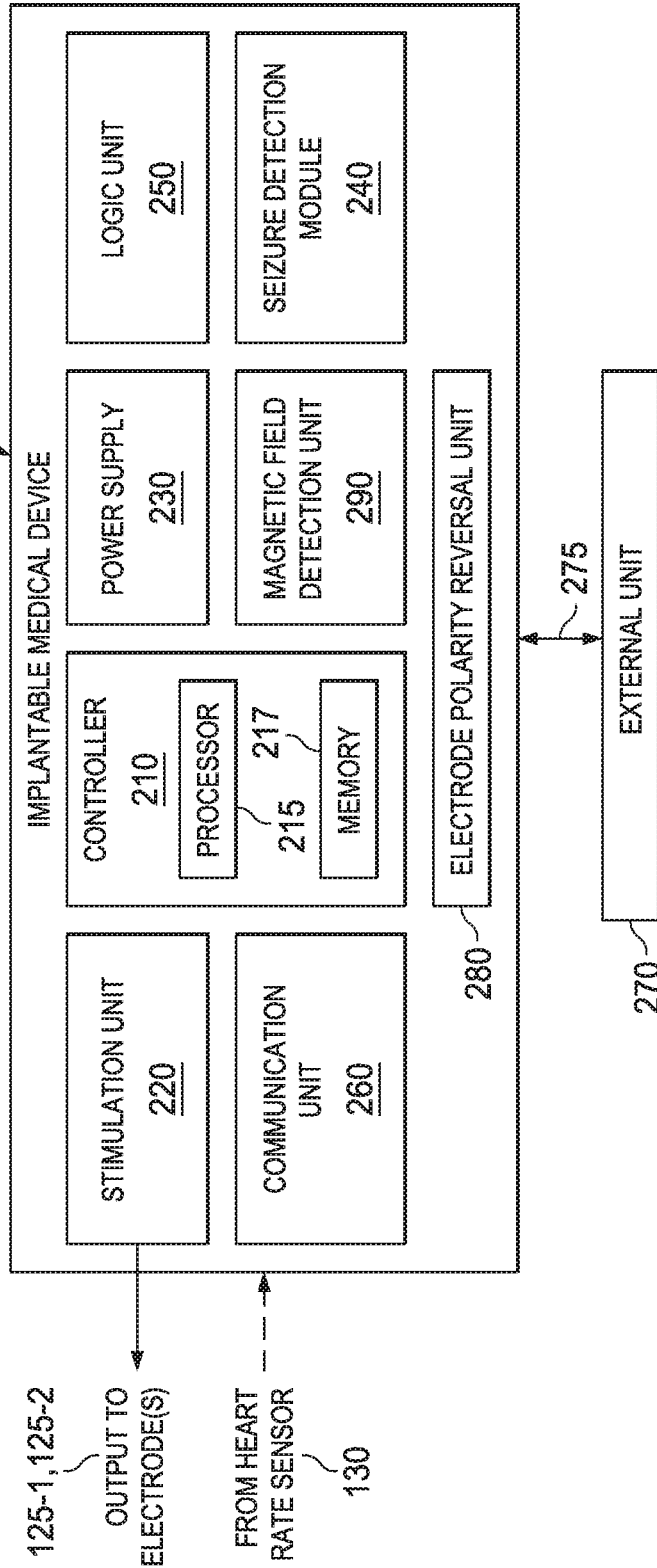

FIG. 1E

FIG. 2



280

FIG. 3

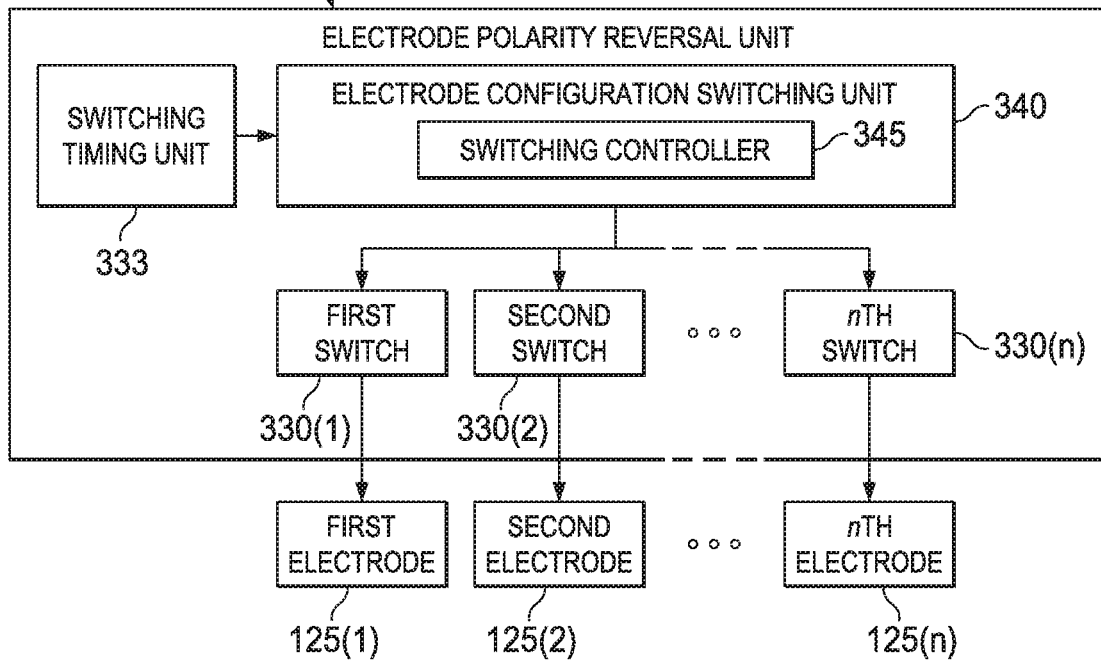

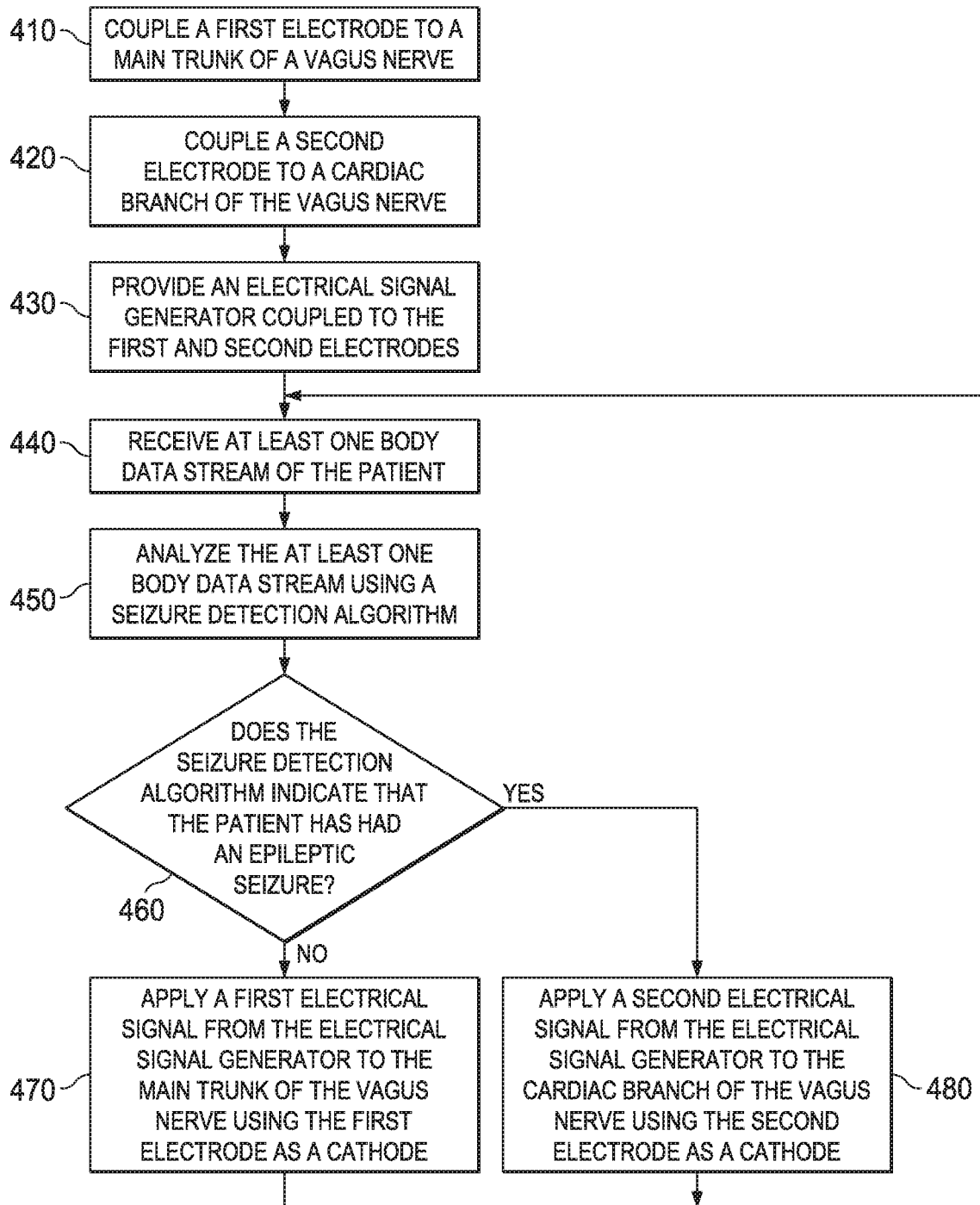

FIG. 4

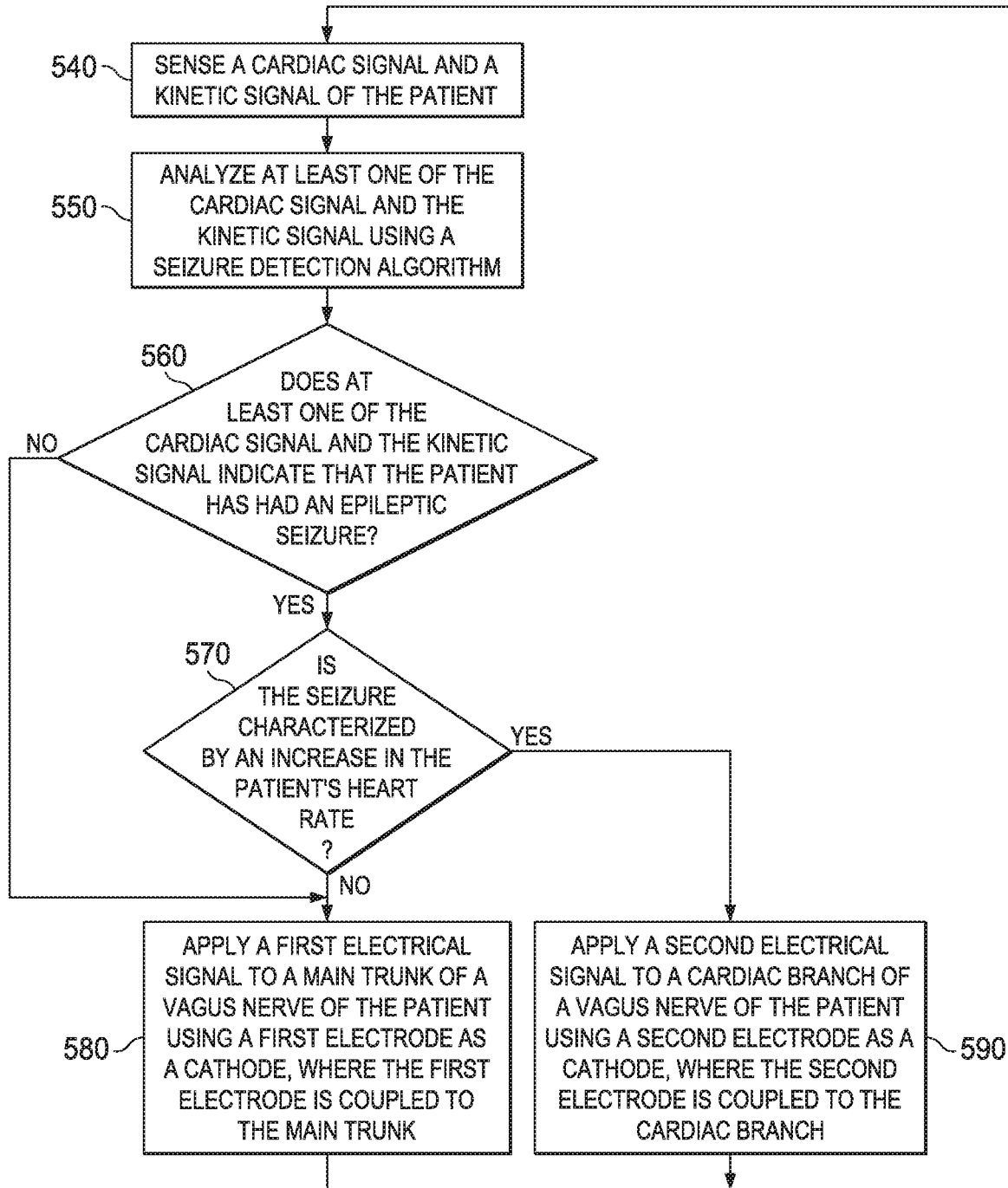

FIG. 5

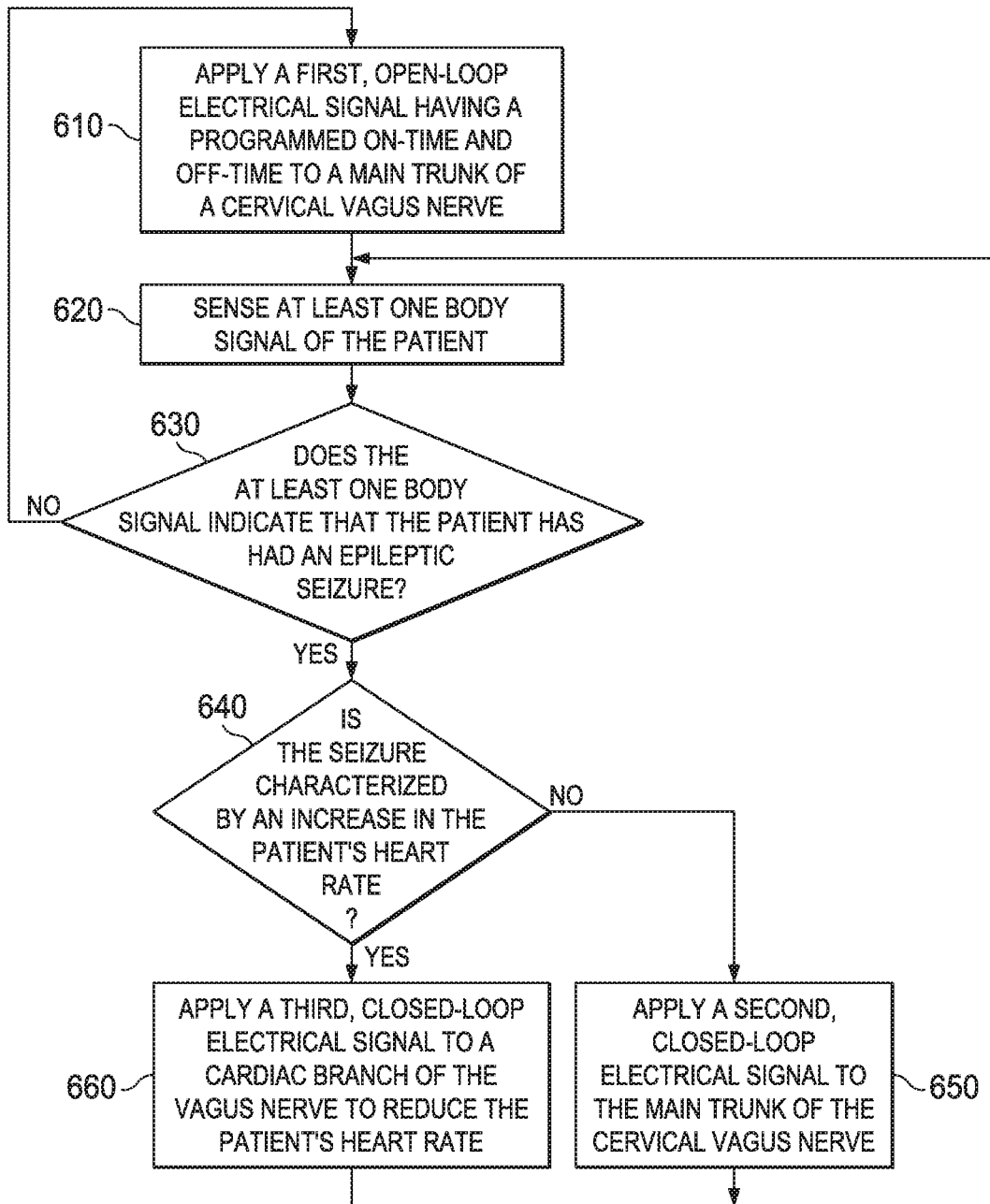

FIG. 6

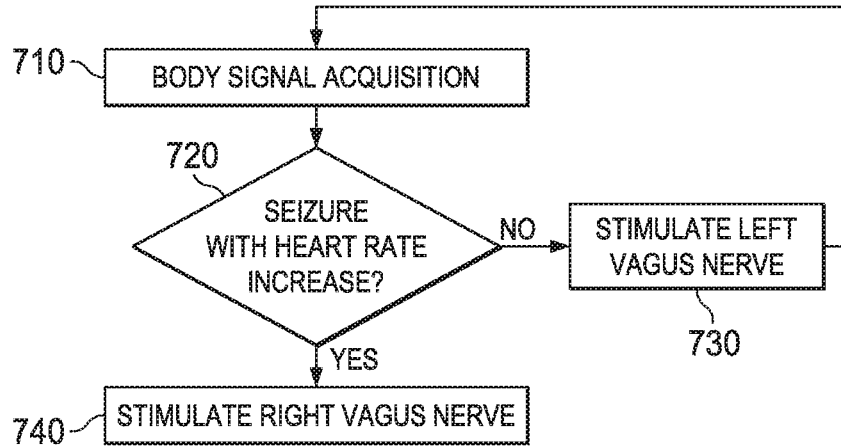

FIG. 7

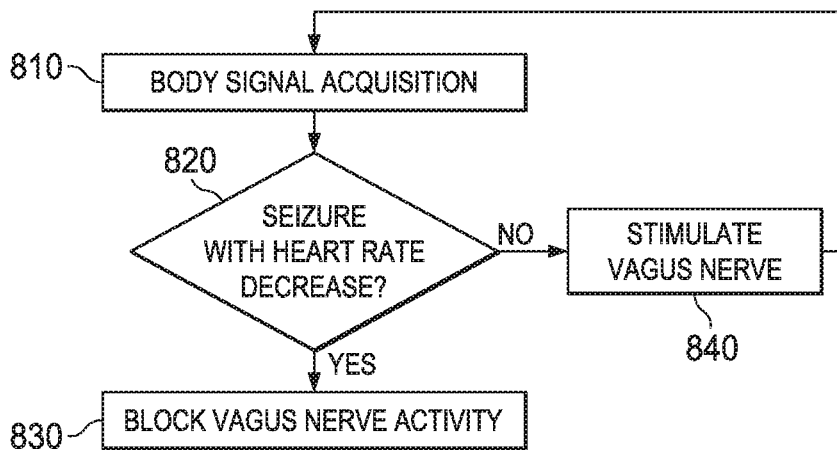

FIG. 8

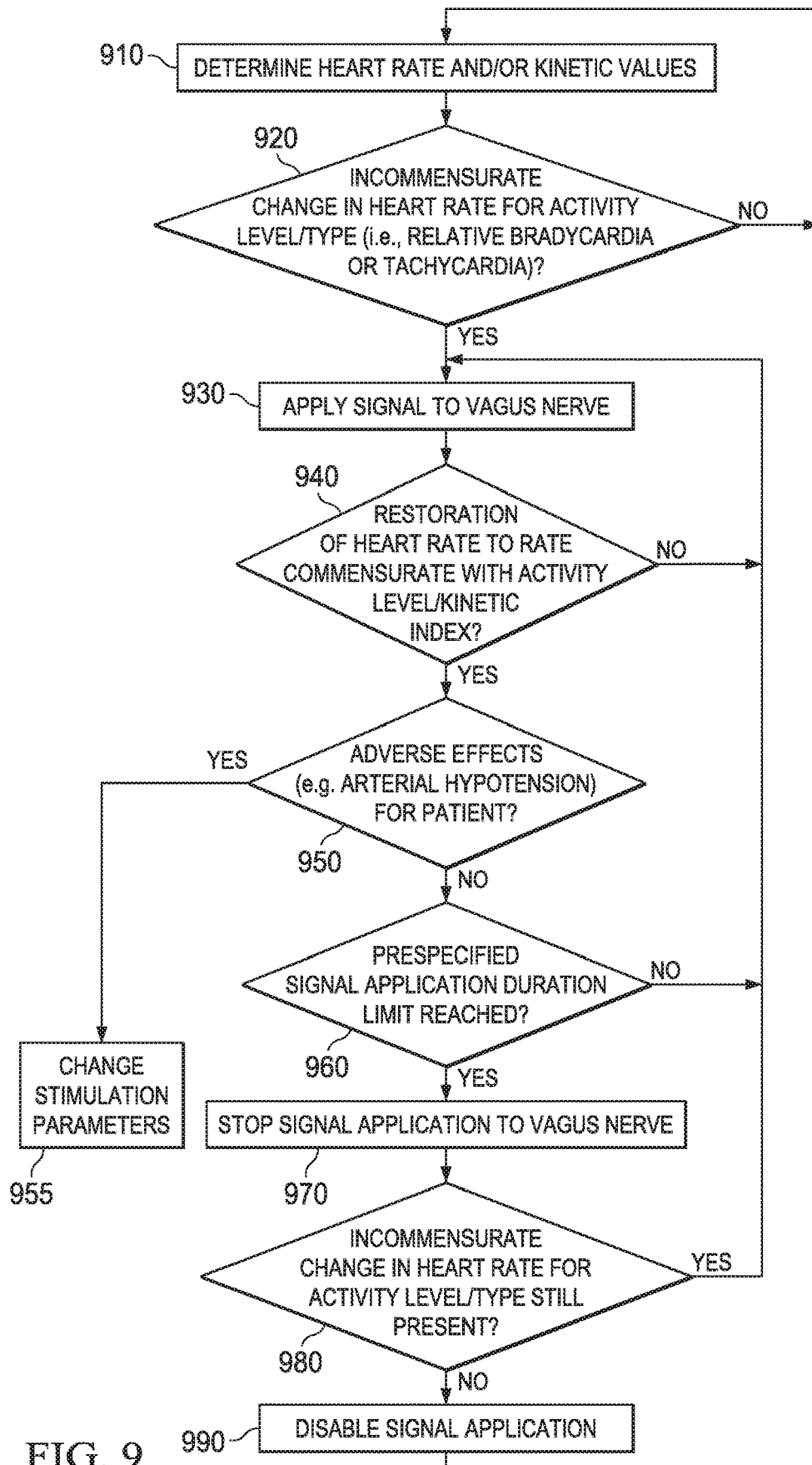

FIG. 9

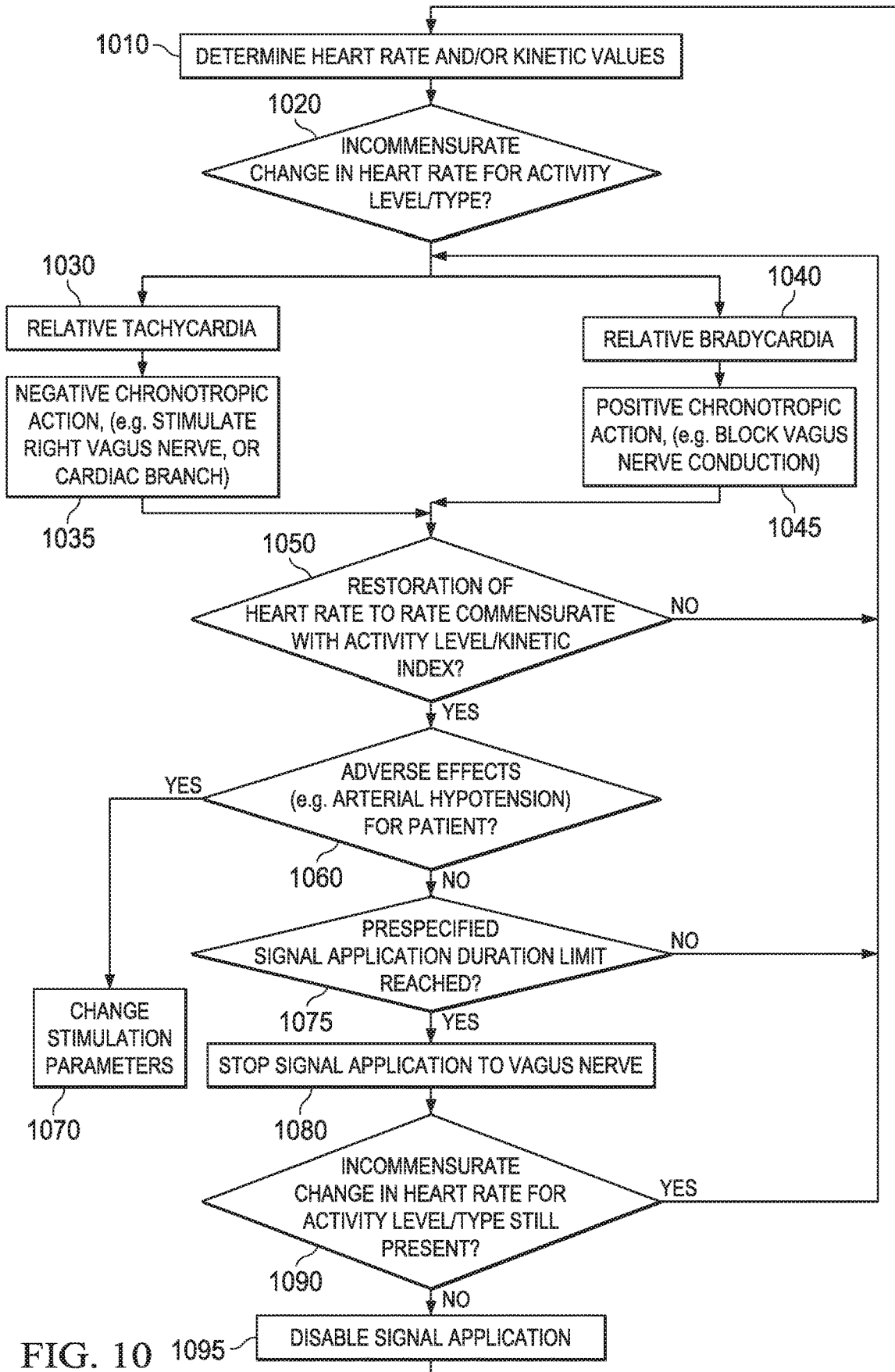

FIG. 10 1095

## CONTINGENT CARDIO-PROTECTION FOR EPILEPSY PATIENTS

### CROSS-REFERENCE TO RELATED APPLICATIONS

This application is a divisional of co-pending application U.S. patent application Ser. No. 14/050,173 filed Oct. 9, 2013, which is a continuation-in-part of and claims priority to U.S. patent application Ser. No. 13/601,099, issued on Apr. 19, 2016 as U.S. Pat. No. 9,314,633, which is a continuation-in-part of U.S. patent application Ser. No. 12/020,097, which issued as U.S. Pat. No. 8,565,867 and U.S. patent application Ser. No. 12/020,195, issued on Sep. 4, 2013 as U.S. Pat. No. 8,260,426. The above-referenced applications are incorporated herein by reference in their entirety.

### BACKGROUND OF THE INVENTION

This invention relates generally to medical devices, and, more particularly, to methods, apparatus, and systems for performing vagus nerve stimulation (VNS) for treating epileptic seizures characterized by cardiac changes, including ictal tachycardia.

### DESCRIPTION OF THE RELATED ART

While seizures are the best known and most studied manifestation of epilepsy, cardiac alterations are prevalent and may account for the high rate of sudden unexpected death (SUDEP) in these patients. These alterations may include changes in rate (most commonly tachycardia, rarely bradycardia or asystole), rhythm (PACs, PVCs), conduction (e.g., bundle branch block) and repolarization abnormalities (e.g., Q-T prolongation, which occurs primarily during ictal) but also between seizures (inter-ictally). In addition, S-T segment depression (a sign of myocardial ischemia) is observed during epileptic seizures. Significant elevations in heart-type fatty acid binding protein (H-FABP), a cytoplasmic low-molecular weight protein released into the circulation during myocardial injury have been documented in patients with epilepsy and without evidence of coronary artery disease, not only during seizures but also during free-seizure periods. H-FABP is a more sensitive and specific marker of myocardial ischemia than troponin I or CK-MB. Elevations in H-FABP appear to be un-correlated with duration of illness, of the recorded seizures, or with the Chalfont severity score of the patients.

The cardiac alterations in epilepsy patients, both during and between seizures, have a multi-factorial etiology, but a vago-sympathetic imbalance seems to play a prominent role in their generation. The majority of epileptic seizures enhance the sympathetic tone (plasma noradrenaline and adrenaline rise markedly after seizure onset) causing tachycardia, arterial hypertension and increases in the respiratory rate, among others. Recurrent and frequent exposure to the outpouring of catecholamines associated with seizures in patients with pharmaco-resistant epilepsies may, for example, account for abnormalities that increase the risk of sudden death such as prolongation of the Q-T interval which leads to often fatal tachyarrhythmias such as torsade de pointe. Further evidence in support of the role of catecholamines in SUDEP is found in autopsies of SUDEP victims, revealing interstitial myocardial fibrosis (a risk factor for lethal arrhythmias), myocyte vacuolization, atrophy of cardiomyocytes, leukocytic infiltration, and perivas-

cular fibrosis. Restoration of the sympathetic-parasympathetic tone to normal levels, a therapeutic objective that may be accomplished by enhancing parasympathetic activity through among others, electrical stimulation of the vagus nerve, may decrease the rate and severity of cardiac and autonomic co-morbidities in these patients.

While there have been significant advances over the last several decades in treatments for epileptic seizures, the management of co-morbidities—in particular the cardiac alterations associated with seizures—remains largely undressed. There is a need for improved epilepsy treatments that address cardiac impairments associated with seizures. Pharmacological therapies for neurological diseases (including epilepsy) have been available for many decades. A more recent treatment for neurological disorders involves electrical stimulation of a target tissue to reduce symptoms or effects of the disorder. Such therapeutic electrical signals have been successfully applied to brain, spinal cord, and cranial nerves tissues improve or ameliorate a variety of conditions. A particular example of such a therapy involves applying an electrical signal to the vagus nerve to reduce or eliminate epileptic seizures, as described in U.S. Pat. Nos. 4,702,254, 4,867,164, and 5,025,807, which are hereby incorporated herein by reference in their entirety.

The endogenous electrical activity (i.e., activity attributable to the natural functioning of the patient's own body) of a neural structure may be modulated in a variety of ways. One such way is by applying exogenous (i.e., from a source other than the patient's own body) electrical, chemical, or mechanical signals to the neural structure. In some embodiments, the exogenous signal ("neurostimulation" or "neuromodulation") may involve the induction of afferent action potentials, efferent action potentials, or both, in the neural structure. In some embodiments, the exogenous (therapeutic) signal may block or interrupt the transmission of endogenous (natural) electrical activity in the target neural structure. Electrical signal therapy may be provided by implanting an electrical device underneath the skin of a patient and delivering an electrical signal to a nerve such as a cranial nerve.

In one embodiment, the electrical signal therapy may involve detecting a symptom or event associated with the patient's medical condition, and the electrical signal may be delivered in response to the detection. This type of stimulation is generally referred to as "closed-loop," "active," "feedback," "contingent" or "triggered" stimulation. Alternatively, the system may operate according to a predetermined program to periodically apply a series of electrical pulses to the nerve intermittently throughout the day, or over another predetermined time interval. This type of stimulation is generally referred to as "open-loop," "passive," "non-feedback," "non-contingent" or "prophylactic," stimulation.

In other embodiments, both open- and closed-loop stimulation modes may be used. For example, an open-loop electrical signal may operate as a "default" program that is repeated according to a programmed on-time and off-time until a condition is detected by one or more body sensors and/or algorithms. The open-loop electrical signal may then be interrupted in response to the detection, and the closed-loop electrical signal may be applied—either for a predetermined time or until the detected condition has been effectively treated. The closed-loop signal may then be interrupted, and the open-loop program may be resumed. Therapeutic electrical stimulation may be applied by an implantable medical device (IMD) within the patient's body or, in some embodiments, externally.

Closed-loop stimulation of the vagus nerve has been proposed to treat epileptic seizures. Many patients with intractable, refractory seizures experience changes in heart rate and/or other autonomic body signals near the clinical onset of seizures. In some instances the changes may occur prior to the clinical onset, and in other cases the changes may occur at or after the clinical onset. Where the changes involves heart rate, most often the rate increases, although in some instances a drop or a biphasic change (up-then-down or down-then-up) may occur. It is possible using a heart rate sensor to detect such changes and to initiate therapeutic electrical stimulation (e.g., VNS) based on the detected change. The closed-loop therapy may be a modified version of an open-loop therapy. See, e.g., U.S. Pat. Nos. 5,928,272, and 6,341,236, each hereby incorporated by reference herein. The detected change may also be used to warn a patient or third party of an impending or occurring seizure.

VNS therapy for epilepsy patients typically involves a train of electrical pulses applied to the nerve with an electrode pair including a cathode and an anode located on a left or right main vagal trunk in the neck (cervical) area. Only the cathode is capable of generating action potentials in nerve fibers within the vagus nerve; the anode may block some or all of the action potentials that reach it (whether endogenous or exogenously generated by the cathode). VNS as an epilepsy therapy involves modulation of one or more brain structures. Therefore, to prevent the anode from blocking action potentials generated by the cathode from reaching the brain, the cathode is usually located proximal to the brain relative to the anode. For vagal stimulation in the neck area, the cathode is thus usually the upper electrode and the anode is the lower electrode. This arrangement is believed to result in partial blockage of action potentials distal to or below the anode (i.e., those that would travel through the vagus nerve branches innervating the lungs, heart and other viscerae). Using an upper-cathode/lower-anode arrangement has also been favored to minimize any effect of the vagus nerve stimulation on the heart.

Stimulation of the left vagus nerve, for treatment of epilepsy has complex effects on heart rate (see Frei & Osorio, *Epilepsia* 2001), one of which includes slowing of the heart rate, while stimulation of the right vagus nerve has a more prominent bradycardic effect. Electrical stimulation of the right vagus nerve has been proposed for use in the operating room to slow the heart during heart bypass surgery, to provide a surgeon with a longer time period to place sutures between heartbeats (see, e.g., U.S. Pat. No. 5,651,373). Some patents discussing VNS therapy for epilepsy treatment express concern with the risk of inadvertently slowing the heart during stimulation. In U.S. Pat. No. 4,702,254, it is suggested that by locating the VNS stimulation electrodes below the inferior cardiac nerve, "minimal slowing of the heart rate is achieved" (col. 7 lines 3-5), and in U.S. Pat. No. 6,920,357, the use of a pacemaker to avoid inadvertent slowing of the heart is disclosed.

Cranial nerve stimulation has also been suggested for disorders outside the brain such as those affecting the gastrointestinal system, the pancreas (e.g., diabetes, which often features impaired production of insulin by the islets of Langerhans in the pancreas), or the kidneys. Electrical signal stimulation of either the brain alone or the organ alone may have some efficacy in treating such medical conditions, but may lack maximal efficacy.

While electrical stimulation has been used for many years to treat a number of conditions, a need exists for improved VNS methods of treating epilepsy and its cardiac co-morbidities as well as other brain and non-brain disorders.

## SUMMARY OF THE INVENTION

In one aspect, the present invention relates to a method of treating a patient having epilepsy comprising receiving at least one body data stream, analyzing the at least one body data stream using a seizure or event detection algorithm to detect whether or not the patient is having and/or has had an epileptic seizure, receiving a cardiac signal of the patient, applying a first electrical signal to a vagus nerve of the patient based on a determination that the patient is not having and/or has not had an epileptic seizure characterized by a decrease in the patient's heart rate, wherein the first electrical signal is not a vagus nerve conduction blocking electrical signal, and applying a second electrical signal to a vagus nerve of the patient based on a determination that the patient is having and/or has had an epileptic seizure characterized by a decrease in the patient's heart rate, wherein the second electrical signal is a pulsed electrical signal that blocks action potential conduction in the vagus nerve.

In one aspect, the present invention relates to a method of treating a patient having epilepsy comprising sensing a cardiac signal and a kinetic signal of the patient, analyzing at least one of the cardiac signal and the kinetic signal; determining whether or not the patient has had an epileptic seizure based on the analyzing; in response to a determination that the patient has had an epileptic seizure, determining whether or not the seizure is characterized by a decrease in the patient's heart rate, applying a first electrical signal to a vagus nerve of the patient based on a determination that the patient has had an epileptic seizure characterized by a decrease in the patient's heart rate, wherein the first electrical signal is a pulsed electrical signal that blocks action potential conduction in the vagus nerve; and applying a second electrical signal to a vagus nerve of the patient based on one of a) a determination that the patient has not had an epileptic seizure, and b) a determination that the patient has had an epileptic seizure that is not characterized by a decrease in the patient's heart rate, wherein the second electrical signal is not a vagus nerve conduction blocking electrical signal.

In one aspect, the present invention relates to a system for treating a medical condition in a patient, comprising at least one electrode coupled to a vagus nerve of the patient, a programmable electrical signal generator, a sensor for sensing at least one body data stream, a seizure detection module capable of analyzing the at least one body data stream and determining, based on the analyzing, whether or not the patient is having and/or has had an epileptic seizure, a heart rate determination unit capable of determining a heart rate of a patient proximate in time to an epileptic seizure detected by the seizure detection module, and a logic unit for applying a first electrical signal to the vagus nerve using the at least one electrode based on a determination by the seizure detection module that the patient is having and/or has had an epileptic seizure characterized by a decrease in the patient's heart rate, wherein the first electrical signal is a pulsed electrical signal that blocks action potential conduction in the vagus nerve, and for applying a second electrical signal to the vagus nerve using the at least one electrode as a cathode based upon one of a) a determination that the patient is not having and/or has not had an epileptic seizure, and b) a determination that the patient is having and/or has had an epileptic seizure that is not characterized by a decrease in the patient's heart rate, wherein the second electrical signal is not a vagus nerve conduction blocking electrical signal. In one embodiment, the seizure detection module may comprise the heart rate determination unit.

5

In one aspect, the present invention relates to a method of treating a patient having epilepsy comprising applying a first electrical signal to a vagus nerve of the patient, wherein the first electrical signal is an open-loop electrical signal having a programmed on-time and a programmed off-time, sensing at least one body signal of the patient, determining the start of an epileptic seizure based on the at least one body signal, determining whether or not the seizure is characterized by a decrease in the patient's heart rate, applying a second, closed-loop electrical signal to a vagus nerve of the patient based on a determination that the epileptic seizure is not characterized by a decrease in the patient's heart rate, and applying a third, closed-loop electrical signal to a vagus nerve of the patient based on a determination that the seizure is characterized by a decrease in the patient's heart rate, wherein the third electrical signal is applied to block action potential conduction on the vagus nerve.

In one aspect, the present invention relates to a method of controlling a heart rate of an epilepsy patient comprising sensing a kinetic signal of the patient; analyzing said kinetic signal to determine at least one kinetic index; receiving a cardiac signal of the patient; analyzing the cardiac signal to determine the patient's heart rate; determining if the patient's heart rate is commensurate with the at least one kinetic index; and applying a first electrical signal to a vagus nerve of the patient based on a determination that the patient's heart rate is not commensurate with the kinetic index. In one embodiment, the at least one kinetic index comprises at least one of an activity level or an activity type of the patient, and determining if the heart rate is commensurate with the kinetic index comprises determining if the heart rate is commensurate with the at least one of an activity level or an activity type.

In one aspect, the present invention relates to a method of controlling a heart rate of an epilepsy patient comprising sensing at least one of a kinetic signal and a metabolic (e.g., oxygen consumption) signal of the patient; receiving a cardiac signal of the patient; analyzing the cardiac signal to determine the patient's heart rate; determining if the patient's heart rate is commensurate with the at least one of a kinetic and a metabolic signal of the patient; and applying a first electrical signal to a vagus nerve of the patient based on a determination that the patient's heart rate is not commensurate with the at least one of a kinetic signal and a metabolic signal. In one embodiment, the method further comprises determining at least one of an activity level or an activity type of the patient based on the at least one of a kinetic and a metabolic signal, and determining if the heart rate is commensurate with the kinetic signal comprises determining if the heart rate is commensurate with the at least one of an activity level or an activity type.

In one aspect, the present invention relates to a method of treating a patient having epilepsy comprising sensing at least one body signal of the patient; determining whether or not the patient is having or has had an epileptic seizure based on the at least one body signal; sensing a cardiac signal of the patient; determining whether or not the seizure is associated with a change in the patient's cardiac signal; applying a first therapy to a vagus nerve of the patient based on a determination that the patient is having or has had an epileptic seizure that is not associated with a change in the patient's cardiac signal, wherein the first therapy is selected from an electrical, chemical, mechanical (e.g., pressure) or thermal signal. The method further comprises applying a second therapy to a vagus nerve of the patient based on a determination that the patient has had an epileptic seizure associated with a change in the patient's cardiac signal, wherein the

6

second therapy is selected from an electrical, chemical, mechanical (e.g., pressure) or thermal signal. In some embodiments, a third therapy may be applied to a vagus nerve based a determination that the patient has not had an epileptic seizure, wherein the third therapy is selected from an electrical, chemical, mechanical or thermal signal.

#### BRIEF DESCRIPTION OF THE DRAWINGS

The invention may be understood by reference to the following description taken in conjunction with the accompanying drawings, in which like reference numerals identify like elements, and in which:

FIGS. 1A-1E provide stylized diagrams of an implantable medical device implanted into a patient's body for providing first and second electrical signals to a vagus nerve of a patient for treating epileptic seizures, in accordance with one illustrative embodiment of the present invention;

FIG. 2 illustrates a block diagram depiction of an implantable medical device of FIG. 1, in accordance with one illustrative embodiment of the present invention;

FIG. 3 illustrates a block diagram depiction of an electrode polarity reversal unit shown in FIG. 2, in accordance with one illustrative embodiment of the present invention;

FIG. 4 illustrates a flowchart depiction of a method for providing first and second electrical signals to a main trunk and a cardiac branch of a vagus nerve, respectively, based upon whether or not the patient is having and/or has had an epileptic seizure, in accordance with an illustrative embodiment of the present invention;

FIG. 5 illustrates a flowchart depiction of a method for providing first and second electrical signals to a main trunk and a cardiac branch of a vagus nerve, respectively, based upon whether or not at least one of a cardiac signal and a kinetic signal indicates that the patient is having and/or has had an epileptic seizure, and whether the seizure is characterized by an increase in heart rate, in accordance with an illustrative embodiment of the present invention;

FIG. 6 illustrates a flowchart depiction of a method for providing a first, open-loop electrical signal to a main trunk of a vagus nerve, a second, closed-loop electrical signal to the main trunk of the vagus nerve based upon the patient having had an epileptic seizure not characterized by an increase in heart rate, and a third, closed-loop electrical signal to a cardiac branch of a vagus nerve based upon the patient having had an epileptic seizure characterized by an increase in heart rate, in accordance with an illustrative embodiment of the present invention; and

FIG. 7 is a flowchart depiction of a method for providing closed-loop vagus nerve stimulation for a patient with epilepsy by stimulating a right vagus nerve in response to detecting a seizure with tachycardia and stimulating a left vagus nerve in the absence of such a detection. For example if a recumbent person's heart rate is 55 bpm and it increases to 85 during a seizure, this is not clinical/pathological tachycardia, but may be considered tachycardia within the meaning of some embodiments of the present invention.

FIG. 8 is a flowchart depiction of a method for providing a closed-loop therapy to a vagus nerve of a patient with epilepsy in response to detecting a seizure associated with a heart rate decrease, wherein said therapy blocks impulse conduction along at least one vagus nerve.

FIG. 9 is a flowchart depicting a method for providing closed-loop vagus nerve stimulation based on an assessment of whether the patient's heart rate is commensurate with the patient's activity level or activity type.

FIG. 10 is a flowchart depicting a method for providing closed-loop vagus nerve stimulation based on a determination that the patient's heart rate is incommensurate with the patient's activity level or activity type, and further in view of whether the incommensurate changes involves relative tachycardia or relative bradycardia.

While the invention is susceptible to various modifications and alternative forms, specific embodiments thereof have been shown by way of example in the drawings and are herein described in detail. It should be understood, however, that the description herein of specific embodiments is not intended to limit the invention to the particular forms disclosed, but on the contrary, the intention is to cover all modifications, equivalents, and alternatives falling within the spirit and scope of the invention as defined by the appended claims.

#### DETAILED DESCRIPTION OF SPECIFIC EMBODIMENTS

Illustrative embodiments of the invention are described herein. For clarity, not all features of an actual implementation are provided in detail. In any actual embodiment, numerous implementation-specific decisions must be made to achieve the design-specific goals. Such a development effort, while possibly complex and time-consuming, would nevertheless be a routine task for persons of skill in the art given this disclosure.

This application does not intend to distinguish between components that differ in name but not function. "Including" and "includes" are used in an open-ended fashion, and should be interpreted to mean "including, but not limited to." "Couple" or "couples" are intended to mean either a direct or an indirect electrical connection. "Direct contact," "direct attachment," or providing a "direct coupling" indicates that a surface of a first element contacts the surface of a second element with no substantial attenuating medium there between. Small quantities of substances, such as bodily fluids, that do not substantially attenuate electrical connections do not vitiate direct contact. "Or" is used in the inclusive sense (i.e., "and/or") unless a specific use to the contrary is explicitly stated.

"Electrode" or "electrodes" may refer to one or more stimulation electrodes (i.e., electrodes for applying an electrical signal generated by an IMD to a tissue), sensing electrodes (i.e., electrodes for sensing a body signal), and/or electrodes capable of either stimulation or sensing. "Cathode" and "anode" have their standard meanings, as the electrode at which current leaves the IMD system and the electrode at which current enters the IMD system, respectively. Reversing the polarity of the electrodes can be effected by any switching technique known in the art.

A "pulse" is used herein to refer to a single application of electrical charge from the cathode to target neural tissue. A pulse may include both a therapeutic portion (in which most or all of the therapeutic or action-potential-generating effect occurs) and a charge-balancing portion in which the polarity of the electrodes are reversed and the electrical current is allowed to flow in the opposite direction to avoid electrode and/or tissue damage. Individual pulses are separated by a time period in which no charge is delivered to the nerve, which can be called the "interpulse interval." A "burst" is used herein to refer to a plurality of pulses, which may be separated from other bursts by an interburst interval in which no charge is delivered to the nerve. The interburst intervals have a duration exceeding the interpulse interval duration. In one embodiment, the interburst interval is at

least twice as long as the interpulse interval. The time period between the end of the last pulse of a first burst and the initiation of the first pulse of the next subsequent burst can be called the "interburst interval." In one embodiment, the interburst interval is at least 100 msec.

A plurality of pulses can refer to any of (a) a number of consecutive pulses within a burst, (b) all the pulses of a burst, or (c) a number of consecutive pulses including the final pulse of a first burst and the first pulse of the next subsequent burst.

"Stimulate," "stimulating" and "stimulator" may generally refer to applying a signal, stimulus, or impulse to neural tissue (e.g., a volume of neural tissue in the brain or a nerve) for affecting its neuronal activity. While the effect of such stimulation on neuronal activity is termed "modulation," for simplicity, the terms "stimulating" and "modulating", and variants thereof, are sometimes used interchangeably herein. The modulation effect of a stimulation signal on neural tissue may be excitatory or inhibitory, and may potentiate acute and/or long-term changes in neuronal activity. For example, the modulation effect of a stimulation signal may comprise: (a) initiating action potentials in the target neural tissue; (b) inhibition of conduction of action potentials (whether endogenous or exogenously generated, or blocking their conduction (e.g., by hyperpolarizing or collision blocking), (c) changes in neurotransmitter/neuromodulator release or uptake, and (d) changes in neuroplasticity or neurogenesis of brain tissue. Applying an electrical signal to an autonomic nerve may comprise generating a response that includes an afferent action potential, an efferent action potential, an afferent hyperpolarization, an efferent hyperpolarization, an afferent sub-threshold depolarization, and/or an efferent sub-threshold depolarization. The terms tachycardia and bradycardia are used here in a relative (i.e., any decrease or increase in heart rate relative to a reference value) or in an absolute sense (i.e., a pathological change relative to a normative value). In particular, "tachycardia is used interchangeably with an increase heart rate and "bradycardia" may be used interchangeably with a decrease in heart rate.

A variety of stimulation therapies may be provided in embodiments of the present invention. Different nerve fiber types (e.g., A, B, and C-fibers that may be targeted) respond differently to stimulation from electrical signals because they have different conduction velocities and stimulation threshold. Certain pulses of an electrical stimulation signal, for example, may be below the stimulation threshold for a particular fiber and, therefore, may generate no action potential. Thus, smaller or narrower pulses may be used to avoid stimulation of certain nerve fibers (such as C-fibers) and target other nerve fibers (such as A and/or B fibers, which generally have lower stimulation thresholds and higher conduction velocities than C-fibers). Additionally, techniques such as a pre-pulse may be employed wherein axons of the target neural structure may be partially depolarized (e.g., with a pre-pulse or initial phase of a pulse) before a greater current is delivered to the target (e.g., with a second pulse or an initial phase such a stairstep pre-pulse to deliver a larger quantum of charge). Furthermore, opposing polarity phases separated by a zero current phase may be used to excite particular axons or postpone nerve fatigue during long term stimulation.

Cranial nerve stimulation, such as vagus nerve stimulation (VNS), has been proposed to treat a number of medical conditions, including epilepsy and other movement disorders, depression and other neuropsychiatric disorders, dementia, traumatic brain injury, coma, migraine headache,

obesity, eating disorders, sleep disorders, cardiac disorders (such as congestive heart failure and atrial fibrillation), hypertension, endocrine disorders (such as diabetes and hypoglycemia), and pain, among others. See, e.g., U.S. Pat. Nos. 4,867,164; 5,299,569; 5,269,303; 5,571,150; 5,215, 086; 5,188,104; 5,263,480; 6,587,719; 6,609,025; 5,335, 657; 6,622,041; 5,916,239; 5,707,400; 5,231,988; and 5,330,515. Despite the variety of disorders for which cranial nerve stimulation has been proposed or suggested, the fact that detailed neural pathways for many (if not all) cranial nerves remain relatively unknown, makes predictions of efficacy for any given disorder difficult or impossible. Even if such pathways were known, the precise stimulation parameters that would modulate particular pathways relevant to a particular disorder generally cannot be predicted.

Cardiac signals suitable for use in embodiments of the present disclosure may comprise one or more of an electrical (e.g., EKG), acoustic (e.g., phonocardiogram or ultrasound/ECHO), force or pressure (e.g., apexcardiogram), arterial pulse pressure and waveform or thermal signals that may be recorded and analyzed to extract features such as heart rate, heart rate variability, rhythm (regular, irregular, sinus, ventricular, ectopic, etc.), morphology, etc.

It appears that sympatho-vagal imbalance (lower vagal and higher sympathetic tone) plays an important role in generation of a wide spectrum of ictal and interictal alterations in cardiac dynamics, ranging from rare unifocal PVCs to cardiac death. Without being bound by theory, restoration of the vagal tone to a level sufficient to counteract the pathological effects of elevated catecholamines may serve a cardio-protective purpose that would be particularly beneficial in patients with pharmaco-resistant epilepsies, who are at highest risk for SUDEP.

In one embodiment, the present invention provides methods and apparatus to increase cardiac vagal tone in epilepsy patients by timely delivering therapeutic electrical currents to the trunks of the right or left vagus nerves or to their cardiac rami (branches), in response to increases in sympathetic tone, by monitoring among others, heart rate, heart rhythm, EKG morphology, blood pressure, skin resistance, catecholamine or their metabolites and neurological signals such as EEG/ECOG, kinetic (e.g., amplitude velocity, direction of movements) and cognitive (e.g., complex reaction time).

In one embodiment, the present invention provides a method of treating a medical condition selected from the group consisting of epilepsy, neuropsychiatric disorders (including but not limited to depression), eating disorders/obesity, traumatic brain injury, addiction disorders, dementia, sleep disorders, pain, migraine, endocrine/pancreatic disorders (including but not limited to diabetes), motility disorders, hypertension, congestive heart failure/cardiac capillary growth, hearing disorders, angina, syncope, vocal cord disorders, thyroid disorders, pulmonary disorders, gastrointestinal disorders, kidney disorders, and reproductive endocrine disorders (including infertility).

FIGS. 1A-1E depict a stylized implantable medical system **100** for implementing one or more embodiments of the present invention. FIGS. 1A and 1B illustrate an electrical signal generator **110** having main body **112** comprising a case or shell (commonly referred to as a "can") **121** (FIG. 1B) with a header **116** for connecting to a lead assembly **122**. An electrode assembly **125**, preferably comprising at least an electrode pair, is conductively connected to the distal end of an insulated, electrically conductive lead assembly **122**, which preferably comprises a plurality of lead wires (at least one wire for each electrode of the electrode assembly **125**).

Lead assembly **122** is attached at its proximal end to one or more connectors on header **116** (FIG. 1B).

Electrode assembly **125** may be surgically coupled to a target tissue for delivery of a therapeutic electrical signal, which may be a pulsed electrical signal. The target tissue may be a cranial nerve, such as a vagus nerve **127** (FIGS. 1A, 1C-E) or another cranial nerve such as a trigeminal nerve. Electrode assembly **125** includes one or more electrodes **125-1**, **125-2**, **125-3**, which may be coupled to the target tissue. The electrodes may be made from any of a variety of conductive metals known in the art, e.g., platinum, iridium, oxides of platinum or iridium, or combinations of the foregoing. In one embodiment, the target tissue is a vagus nerve **127**, which may include an upper main trunk portion **127-1** above a cardiac branch **127-2**, and a lower main trunk portion **127-3** below the cardiac branch.

In one embodiment, at least one electrode may be coupled to the main trunk of the vagus nerve, and at least one electrode **125-2** may be coupled to a cardiac branch **127-2** of the vagus nerve (FIG. 1C). The at least one main trunk electrode may be coupled to an upper main trunk **127-1** (e.g., electrode **125-1**, FIG. 1C) or a lower main trunk **127-3** (e.g., electrode **125-3**). The at least one main trunk electrode (**125-1**, **125-3**) may be used as a cathode to provide a first electrical signal to the upper (**127-1**) or lower (**127-3**) main trunk. Cardiac branch electrode **125-2** may be used as a cathode to provide a second electrical signal to cardiac branch **127-2**. An additional electrode to function as the anode may be selected from one or more of the other electrodes in electrode assembly **125**, can **121**, or a dedicated anode.

In some embodiments (FIGS. 1D, 1E), electrode assembly **125** may include a main trunk electrode pair comprising a cathode **125-1a** and an anode **125-1b** for coupling to a main trunk of a vagus nerve **127**. The main trunk electrode pair **125-1a**, **125-1b** may be coupled to an upper main trunk **127-1** of a vagus nerve (FIG. 1D), or to a lower main trunk **127-3** (FIG. 1E) for delivering a first electrical signal. Without being bound by theory, it is believed that few or no vagal afferent fibers in the lower main trunk **127-3** pass into cardiac branch **127-2** and, accordingly, that effects of the first electrical signal on cardiac function may be minimized by coupling electrode pair **125-1a** and **125-1b** to the lower main trunk **127-3** instead of upper main trunk **127-1**. Cardiac effects may also be minimized by alternative embodiments in which the first electrical signal is applied to a lower main trunk **127-3** using a single electrode (e.g., **125-3**, FIG. 1C) as a cathode and an anode that is not coupled to the vagus nerve **127** (e.g., by using can **121** as an anode).

In some embodiments (FIGS. 1D, 1E), electrode assembly **125** may include a cardiac branch electrode pair comprising a cathode **125-2a** and an anode **125-2b** for coupling to a cardiac branch of a vagus nerve. The second cardiac branch electrode pair may be used to provide a second electrical signal to a cardiac branch of the nerve to affect the cardiac function of the patient.

Referring again to FIGS. 1C-1E, a first electrical signal may be provided to generate afferent action potentials in a main trunk of a vagus nerve to modulate electrical activity of the patient's brain without significantly affecting the patient's heart rate. The second electrical signal may generate efferent action potentials to modulate the cardiac activity of the patient, and in particular to slow the patient's heart rate (e.g., to treat an epilepsy patient having seizures characterized by ictal tachycardia) and maintain or restore a sympathetic/parasympathetic balance to a non-pathological state. The first electrical signal may be applied to the main

trunk of the vagus nerve in a variety of ways, so long as at least one electrode is coupled to the main trunk as a cathode. As noted, the cathode may be coupled to either an upper (127-1) or lower (127-3) main trunk, and an anode may be provided by any of the other electrodes on the vagus nerve (e.g., 125-1b, 125-2b, 125-3, FIGS. 1C-1E) or by a separate anode not coupled to the vagus nerve (e.g., can 121). In one alternative embodiment, an electrode 125-3 may be coupled to a lower main trunk 127-3 of the vagus nerve to function as an anode. In yet another embodiment, each individual electrode element in FIGS. 1A-E (e.g., 125-1, 125-2, 125-3, 125-1a, 125-1g, 125-2a, 125-2b) may comprise an electrode pair comprising both an anode and a cathode. In an additional embodiment, each individual electrode element may comprise three electrodes (e.g., one serving as cathode and the other two as anodes). Suitable electrode assemblies are available from Cyberonics, Inc., Houston, Tex., USA as the Model 302, PerenniaFlex and PerenniaDura electrode assemblies. In view of the present disclosure, persons of skill in the art will appreciate that many electrode designs could be used in embodiments of the present invention including unipolar electrodes.

Embodiments of the present invention may comprise electrical signals with either charge-balanced or non-charge-balanced pulses (e.g., monopolar/monophasic, direct current (DC)). Charge-balanced pulses involve a first phase in which the stimulation occurs (i.e., action potentials are induced in target nerve fibers), and a second phase in which the polarity of the electrodes are reversed (i.e., the stimulation phase cathode becomes the charge-balancing phase anode, and vice versa). The result is a pulse having two opposite-polarity phases of equal charge, such that no net charge flows across the electrode during a pulse. Charge-balancing is often used to avoid damage to the electrodes that may result if a pulse results in a net charge flowing across the electrodes.

In some instances, charge-balancing may involve a passive discharge phase as illustrated in, e.g., FIG. 1A of US Publication 2006/0173493, which is hereby incorporated by reference in its entirety. In passive charge-balancing, the charge-balancing phase typically involves allowing a capacitor having a charge equal to the charge applied to the nerve during the stimulation phase to discharge through the polarity-reversed electrodes. Passive charge-balancing typically uses much lower initial current than the stimulation phase, with the current declining to zero over a much longer time period than the pulse width of the stimulation phase. A lower current is typically selected in the charge-balancing phase so as to avoid or minimize nerve recruitment during the charge-balancing phase. In active charge-balancing, the charge-balancing phase is not accomplished by the passive discharge of a capacitor, but by providing a second phase having an opposite polarity but the same charge magnitude (pulse width multiplied by current) as the first phase. As is usually the case with passive charge-balancing, active charge-balancing typically involves a much lower current that is applied over a longer time period than the stimulation phase, so as to avoid nerve recruitment. In some instances, however, the active charge-balancing phase may be used as a second stimulation phase by selecting a current magnitude of the cathode in the charge-balancing phase (typically a second electrode, which may be the anode of the initial stimulation phase) that is sufficient to generate action potentials in nerve fibers of the target tissue.

Embodiments of the present invention may be implemented using passive charge balancing or active charge-balancing, and the latter may be provided as a stimulation

phase or a non-stimulation phase. Some embodiments may be implemented with non-charge-balanced pulses. Persons of skill in the art, having the benefit of the present disclosure, may select the type of charge balancing (if desired) based upon a number of factors including but not limited to whether or not the charge-balancing is intended to affect the cardiac cycle or not, whether afferent or efferent stimulation is desired, the number and location of available electrodes for applying the electrical signal, the fibers intended to be recruited during a particular phase and their physiological effects, among many other factors.

In the discussion of electrical signals in the present disclosure, unless otherwise stated, references to electrodes as cathodes or anodes refers to the polarities of the electrodes during a stimulation phase of a pulse, whether the pulse is a charge-balanced pulse or a non-charge-balanced pulse (e.g., monopolar/monophasic or DC). It will be appreciated that where charge-balanced pulses are employed, the polarities will be reversed during a charge-balancing phase. Where active charge-balancing is used, cardiac effects may be further amplified or ameliorated, depending upon the location of the electrodes being used.

Returning to FIG. 1A, in some embodiments, a heart rate sensor 130, and/or a kinetic sensor 140 (e.g., a triaxial accelerometer) may be included in the system 100 to sense one or more of a cardiac signal or data stream and a kinetic data stream of the patient. In one embodiment, the heart rate sensor may comprise a separate element 130 that may be coupled to generator 110 through header 116 as illustrated in FIG. 1A. In another embodiment, the electrodes 125-1, 125-2, 125-3 and/or the can 121 may be used as sensing electrodes to sense heart rate. An accelerometer may be provided inside generator 110 in one embodiment to sense a kinetic signal (e.g., body movement) of the patient. One or more of the heart rate sensor 130 and the kinetic sensor 140 may be used by a seizure detection algorithm in the system 100 to detect epileptic seizures. In alternative embodiments, other body signals (e.g., blood pressure, brain activity, blood oxygen/CO<sub>2</sub> concentrations, temperature, skin resistivity, etc.) of the patient may be sensed and used by the seizure detection algorithm to detect epileptic seizures. Signal generator 110 may be implanted in the patient's chest in a pocket or cavity formed by the implanting surgeon below the skin (indicated by line 145, FIG. 1A).

Returning to FIGS. 1A and 1C, a first electrode 125-1 may be wrapped or otherwise electrically coupled to an upper main trunk 127-1 of a vagus nerve 127 of the patient, and a second electrode 125-2 may be wrapped or coupled to a cardiac branch 127-2 of the vagus nerve. In one embodiment, a third electrode 125-3 may be coupled to a lower main trunk 127-3 of the vagus nerve below the cardiac branch 127-2 of the vagus nerve, instead of or in addition to first electrode 125-1 coupled to the upper main trunk above the cardiac branch. In some embodiments, third electrode 125-3 may be omitted. Electrode assembly 125 may be secured to the nerve by a spiral anchoring tether 128 (FIG. 1C), which in one embodiment does not include an electrode but in alternative embodiments may contain up to three electrodes that serve as cathode(s) and anode(s) in any possible combination. Lead assembly 122 may further be secured, while retaining the ability to flex, by a suture connection 130 to nearby tissue (FIG. 1C). In particular embodiments, any of first, second and third electrodes 125-1, 125-2, and 125-3 may be used as either a cathode or as an anode. In general, the foregoing electrodes may be used as a cathode when the particular electrode is the closest electrode (among a plurality of electrodes) to the target

organ (e.g., heart, brain, stomach, liver, etc.) to be stimulated. While a single electrode (e.g., **125-1**, **125-2**, or **125-3**) is illustrated in connection with upper main trunk **127-1**, cardiac branch **127-2**, and lower main trunk **127-3** in FIGS. **1A** and **1C** for simplicity, it will be appreciated that one or more additional electrodes can be provided on each of the foregoing neural structures to provide greater flexibility in stimulation.

In one embodiment, the open helical design of the electrodes **125-1**, **125-2**, **125-3**, is self-sizing, flexible, minimize mechanical trauma to the nerve and allow body fluid interchange with the nerve. The electrode assembly **125** preferably conforms to the shape of the nerve, providing a low stimulation threshold by allowing a large stimulation contact area with the nerve. Structurally, the electrode assembly **125** comprises an electrode ribbon (not shown) for each of electrodes **125-1**, **125-2**, **125-3**, made of a conductive material such as platinum, iridium, platinum-iridium alloys, and/or oxides thereof. The electrode ribbons are individually bonded to an inside surface of an elastomeric body portion of the spiral electrodes **125-1**, **125-2**, **125-3** (FIG. **1C**), which may comprise spiral loops of a multi-loop helical assembly. Lead assembly **122** may comprise three distinct lead wires or a triaxial cable that are respectively coupled to one of the conductive electrode ribbons. One suitable method of coupling the lead wires to the electrodes **125-1**, **125-2**, **125-3** comprises a spacer assembly such as that disclosed in U.S. Pat. No. 5,531,778, although other known coupling methods may be used.

The elastomeric body portion of each loop may be composed of silicone rubber or other biocompatible elastomeric compounds, and the fourth loop **128** (which may have no electrode in some embodiments) acts as the anchoring tether for the electrode assembly **125**.

In one embodiment, electrical pulse generator **110** may be programmed with an external computer **150** using programming software known in the art for stimulating neural structures, and a programming wand **155** to facilitate radio frequency (RF) communication between the external computer **150** (FIG. **1A**) and the implanted pulse generator **110**. In one embodiment, wand **155** and software permit wireless, non-invasive communication with the generator **110** after surgical implantation. Wand **155** may be powered by internal batteries, and provided with a “power on” light to indicate sufficient power for communications. Another indicator light may be provided to show that data transmission is occurring between the wand and the generator. In other embodiments, wand **155** may be omitted, e.g., where communications occur in the 401–406 MHz bandwidth for Medical Implant Communication Service (MICS band).

In some embodiments of the invention, a body data stream may be analyzed to determine whether or not a seizure has occurred. Many different body data streams and seizure detection indices have been proposed for detecting epileptic seizures. Additional details on method of detecting seizure from body data are provided in U.S. Pat. Nos. 8,337,404 and 8,382,667, both issued in the name of the present applicant and both entitled, “Detecting, Quantifying, and/or Classifying Seizures Using Multimodal Data,” as well as in co-pending U.S. patent application Ser. No. 13/288,886, filed Nov. 3, 2011, each hereby incorporated by reference in its entirety herein. Seizure detection based on the patient’s heart rate (as sensed by implanted or external electrodes), movement (as sensed by, e.g., a triaxial accelerometer), responsiveness, breathing, blood oxygen saturation, skin resistivity/conductivity, temperature, brain activity, and a number of

other body data streams are provided in the foregoing patents and co-pending applications.

In one embodiment, the present invention provides a method for treating a patient with epilepsy in which a body data stream is analyzed using a seizure detection algorithm to determine whether or not the patient has had an epileptic seizure. As used herein, the term “had had an epileptic seizure” includes instances in which a seizure onset has been detected, as well as instances in which the seizure onset has been detected and the seizure is still ongoing (i.e., the seizure has not ended). If the analysis results in a determination that the patient has not had an epileptic seizure, a signal generator may apply a first electrical signal to a main trunk of a vagus nerve of the patient. If the analysis results in a determination that the patient has had an epileptic seizure, the signal generator may apply a second electrical signal to a cardiac branch of a vagus nerve of the patient. In some embodiments, the application of the first electrical signal to the main trunk is terminated, and only the second electrical signal to the cardiac branch is provided once a seizure is detected.

In alternative embodiments, both the first and second electrical signals may be applied to the main trunk and cardiac branch, respectively, of the vagus nerve in response to a determination that the patient has had a seizure (i.e., the first electrical signal continues to be applied to the main trunk of the vagus nerve and the second signal is initiated). Where both the first and second electrical signals are provided, the two signals may be provided sequentially, or in alternating fashion to the main trunk and the cardiac branch. In one embodiment, the first signal may be provided to the main trunk by using one of the upper main trunk electrode **125-1** or the lower main trunk electrode **125-3** as the cathode and the cardiac branch electrode **125-2** as the anode, or by using both of the upper main trunk electrode and the lower main trunk electrode as the cathode and the anode. The second signal may be provided (e.g., by rapidly changing the polarity of the electrodes) by using the cardiac branch electrode **125-2** as the cathode and a main trunk electrode **125-1** or **125-3** as the anode.

In still other embodiments, the second electrical signal is applied to the cardiac branch of the vagus nerve only if the analysis results in a determination that the patient is having and/or has had an epileptic event that is accompanied by an increase in heart rate, and the second electrical signal is used to lower the heart rate back towards a rate that existed prior to the seizure onset. Without being bound by theory, the present inventors believe that slowing the heart rate at the onset of seizures—particularly where the seizure is accompanied by an increase in heart rate—may improve the ability of VNS therapy to provide cardio-protective benefits.

Prior patents describing vagus nerve stimulation as a medical therapy have cautioned that undesired slowing of the heart rate may occur, and have proposed various methods of avoiding such a slowing of the heart rate. In U.S. Pat. No. 6,341,236, it is suggested to sense heart rate during delivery of VNS and if a slowing of the heart rate is detected, either suspending delivery of the VNS signal or pacing the heart using a pacemaker. The present application discloses a VNS system that detects epileptic seizures, particularly epileptic seizures accompanied by an increase in heart rate, and intentionally applies an electrical signal to slow the heart rate in response to such a detection. In another aspect, the present application discloses VNS systems that provide a first electrical signal to modulate only the brain during periods in which no seizure has been detected, and either 1) a second electrical signal to modulate only the heart (to slow

its rate) or 2) both a first electrical signal to the brain and a second electrical signal to the heart, in response to a detection of the onset of an epileptic seizure. These electrical signals may be delivered simultaneously, sequentially (e.g., delivery of stimulation to the brain precedes delivery of stimulation to the heart or vice versa), or delivery of the first and second signals may be interspersed or interleaved.

The first electrode may be used as a cathode to provide an afferent first electrical signal to modulate the brain of the patient via main trunk electrode **125-1**. Electrode **125-1** may generate both afferent and efferent action potentials in vagus nerve **127**. One or more of electrodes **125-2** and **125-3** are used as anodes to complete the circuit. Where this is the case, some of the action potentials may be blocked at the anode(s), with the result that the first electrical signal may predominantly modulate the brain by afferent actions traveling toward the brain, but may also modulate one or more other organs by efferent action potentials traveling toward the heart and/or lower organs, to the extent that the efferent action potentials are not blocked by the anode(s).

The second electrode may be used as a cathode to provide an efferent second electrical signal to slow the heart rate of the patient via cardiac branch electrode **125-2**. Either first electrode **125-1** or a third electrode **125-3** (or can **121**) may be used as an anode to complete the circuit. In one embodiment, the first electrical signal may be applied to the upper (**127-1**) or lower (**127-3**) main trunk of the vagus nerve in an open-loop manner according to programmed parameters including an off-time and an on-time. The on-time and off-time together establish the duty cycle determining the fraction of time that the signal generator applies the first electrical. In one embodiment, the off-time may range from 7 seconds to several hours or even longer, and the on-time may range from 5 seconds to 300 seconds. It should be noted that the duty cycle does not indicate when current is flowing through the circuit, which is determined from the on-time together with the pulse frequency (usually 10-200, Hz, and more commonly 20-30 Hz) and pulse width (typically 0.1-0.5 milliseconds). The first electrical signal may also be defined by a current magnitude (e.g., 0.25-3.5 milliamps), and possibly other parameters (e.g., pulse width, and whether or not a current ramp-up and/or ramp-down is provided, a frequency, and a pulse width).

In one embodiment, a seizure detection may result in both applying the first electrical signal to provide stimulation to the brain in close proximity to a seizure detection (which may interrupt or terminate the seizure), as well as application of the second electrical signal which may slow the heart, thus exerting a cardio-protective effect. In a particular embodiment, the second electrical signal is applied only in response to a seizure detection that is characterized by (or accompanied or associated with) an increase in heart rate, and is not applied in response to seizure detections that are not characterized by an increase in heart rate. In this manner, the second electrical signal may help interrupt the seizure by restoring the heart to a pre-seizure baseline heart rate when the patient experiences ictal tachycardia (elevated heart rate during the seizure), while leaving the heart rate unchanged if the seizure has no significant effect on heart rate.

In still further embodiments, additional logical conditions may be established to control when the second electrical signal is applied to lower the patient's heart rate following a seizure detection. In one embodiment, the second electrical signal is applied only if the magnitude of the ictal tachycardia rises above a defined level. In one embodiment, the second electrical signal is applied to the cardiac branch only if the heart rate increases by a threshold amount above the

pre-ictal baseline heart rate (e.g., more than 20 beats per minute above the baseline rate). In another embodiment, the second electrical signal is applied to the cardiac branch only if the heart rate exceeds an absolute heart rate threshold (e.g., 100 beats per minute, 120 beats per minute, or other programmable threshold). In a further embodiment, a duration constraint may be added to one or both of the heart rate increase or absolute heart rate thresholds, such as a requirement that the heart rate exceed the baseline rate by 20 beats per minute for more than 10 seconds, or exceed 110 beats per minute for more than 10 seconds, before the second electrical signal is applied to the cardiac branch in response to a seizure detection.

In another embodiment, the heart rate sensor continues to monitor the patient's heart rate during and/or after application of the second electrical signal, and the second electrical signal is interrupted or terminated if the patient's heart rate is reduced below a low heart rate threshold, which may be the baseline heart rate that the patient experienced prior to the seizure, or a rate lower or higher than the baseline pre-ictal heart rate. The low rate threshold may provide a measure of safety to avoid undesired events such as bradycardia and/or syncope.

In yet another embodiment, heart rate sensor **130** may continue to monitor heart rate and/or kinetic sensor **140** may continue to monitor body movement in response to applying the second electrical signal, and the second electrical signal may be modified (e.g., by changing one or more parameters such as pulse frequency, or by interrupting and re-initiating the application of the second electrical signal to the cardiac branch of the vagus nerve) to control the heart rate below an upper heart rate threshold and/or body movement exceeds one or more movement thresholds. For example, the frequency or duration of the second electrical signal applied to the cardiac branch of the vagus nerve may be continuously modified based the instantaneous heart rate as monitored during the course of a seizure to control what would otherwise be an episode of ictal tachycardia below an upper heart rate threshold. In one exemplary embodiment, the second electrical signal may be programmed to provide a 30-second pulse burst at 30 Hz, with the pulses having a pulse width of 0.25 milliseconds and a current of 1.5 milliamps. If, at the end of the 30 second burst, the heart rate remains above 120 beats per minute, and is continuing to rise, the burst may be extended to 1 minute instead of 30 seconds, the frequency may be increased to 50 Hz, the pulse width may be increased to 350 milliseconds, or combinations of the foregoing. In still further embodiments, additional therapies (e.g., oxygen delivery, drug delivery, cooling therapies, etc.) may be provided to the patient if the body data (heart rate, kinetic activity, etc.) indicates that the patient's seizure is not under control or terminated.

Abnormalities or changes in EKG morphology or rhythm relative to an interictal morphology or rhythm may also trigger delivery of current to the heart via the trunks of vagi or its cardiac rami. In other embodiments, pharmacological agents such as beta-blockers may be automatically released into a patient's blood stream in response to the detection of abnormal heart activity during or between seizures.

In one embodiment, the first electrical signal and the second electrical signal are substantially identical. In another embodiment, the first electrical signal may vary from the second electrical signal in terms of one or more of pulse width, number of pulses, amplitude, frequency, inter-pulse-interval, stimulation on-time, and stimulation off-time, among other parameters and degree, rate or type of charge balancing.

The number of pulses applied to the main trunk or cardiac branch, respectively, before changing the polarity of the first and second electrodes need not be one. Thus, two or more pulses may be applied to the main trunk before applying pulses to the cardiac branch of the vagus nerve. More generally, the first and second signals can be independent of one another and applied according to timing and programming parameters controlled by the controller **210** and stimulation unit **220**.

In one embodiment, one or more pulse bursts of the first electrical signal are applied to the main trunk of the vagus nerve in response to a detected seizure before applying one or more bursts of the second electrical signal to the cardiac branch. In another embodiment, the first and second signals are interleaved on a pulse-by-pulse basis under the control of the controller **210** and stimulation unit **220**.

Typically, VNS can be performed with pulse frequency of 20-30 Hz (resulting in a number of pulses per burst of 140-1800, at a burst duration from 7-60 sec). In one embodiment, at least one of the first electrical signal and the second electrical signal comprises a microburst signal. Microburst neurostimulation is discussed by U.S. Ser. No. 11/693,451, filed Mar. 2, 2007 and published as United States patent Publication No. 20070233193, and incorporated herein by reference in its entirety. In one embodiment, at least one of the first electrical signal, the second electrical signal, and the third electrical signal is characterized by having a number of pulses per microburst from 2 pulses to about 25 pulses, an interpulse interval of about 2 msec to about 50 msec, an interburst period of at least 100 msec, and a microburst duration of less than about 1 sec.

Cranial nerves such as the vagus nerve include different types of nerve fibers, such as A-fibers, B-fibers and C-fibers. The different fiber types propagate action potentials at different velocities. Each nerve fiber is directional—that is, endogenous or natural action potentials can generally propagate action potentials in only one direction (e.g., afferently to the brain or efferently to the heart and/or viscera). That direction is referred to as the orthodromic direction. Exogenous stimulation (e.g., by electrical pulses) may induce action potentials in both the orthodromic direction as well as the antidromic direction. Depending upon the desired effects of stimulation (e.g., afferent modulation of the brain, efferent modulation of the heart, etc.) certain measures (e.g., cooling, pressure, etc.) may be taken to block propagation in either the efferent or the afferent direction. It is believed that the anode may block at least some action potentials traveling to it from the cathode. For example, referring to FIG. 1, both afferent and efferent action potentials may be generated in an upper main trunk of vagus nerve **127-1** by applying a pulse to the nerve using upper main trunk electrode **125-1** as a cathode. Action potentials generated at upper main trunk electrode **125-1** and traveling toward the heart on cardiac branch **127-2** may be blocked by cardiac branch anode **125-2**. Action potentials traveling from the upper main trunk **127-1** to the lower organs in lower main trunk **127-3** may be either blocked (by using lower main trunk electrode **125-3** as an anode either with or instead of cardiac branch electrode **125-2**) or allowed to travel to the lower organs (by not using electrode structure **125-3** as an electrode).

Action potentials may be generated and allowed to travel to the heart by making the electrode **125-2** the cathode. If cardiac branch electrode **125-2** is used as a cathode, action potentials will reach the heart in large numbers, while action potentials traveling afferently toward the brain may be blocked in the upper trunk if upper electrode **125-1** is made the anode.

In a further embodiment of the invention, rapid changes in electrode polarity may be used to generate action potentials to collision block action potentials propagating in the opposite direction. To generalize, in some embodiments, the vagus nerve can be selectively stimulated to propagate action potentials either afferently (i.e., to the brain) or efferently (i.e., to the heart and/or lower organs/viscerae).

Turning now to FIG. 2, a block diagram depiction of an implantable medical device, in accordance with one illustrative embodiment of the present invention is illustrated. The IMD **200** may be coupled to various electrodes **125** and/or **127** via lead(s) **122** (FIGS. 1A, 1C). First and second electrical signals used for therapy may be transmitted from the IMD **200** to target areas of the patient's body, specifically to various electrodes associated with the leads **122**. Stimulation signals from the IMD **200** may be transmitted via the leads **122** to stimulation electrodes (electrodes that apply the therapeutic electrical signal to the target tissue) associated with the electrode assembly **125**, e.g., **125-1**, **125-2**, **125-3** (FIG. 1A).

The IMD **200** may comprise a controller **210** capable of controlling various aspects of the operation of the IMD **200**. The controller **210** is capable of receiving internal data and/or external data and controlling the generation and delivery of a stimulation signal to target tissues of the patient's body. For example, the controller **210** may receive manual instructions from an operator externally, may perform stimulation based on internal calculations and programming, and may receive and/or process sensor data received from one or more body data sensors such as electrodes **125-1**, **125-2**, **125-3**, or heart rate sensor **130**. The controller **210** is capable of affecting substantially all functions of the IMD **200**.

The controller **210** may comprise various components, such as a processor **215**, a memory **217**, etc. The processor **215** may comprise one or more micro controllers, microprocessors, etc., that are capable of executing a variety of software components. The processor may receive, pre-condition and/or condition sensor signals, and may control operations of other components of the IMD **200**, such as stimulation unit **220**, seizure detection module **240**, logic unit **250**, communication unit, **260**, and electrode polarity reversal unit **280**. The memory **217** may comprise various memory portions, where a number of types of data (e.g., internal data, external data instructions, software codes, status data, diagnostic data, etc.) may be stored. The memory **217** may store various tables or other database content that could be used by the IMD **200** to implement the override of normal operations. The memory **217** may comprise random access memory (RAM) dynamic random access memory (DRAM), electrically erasable programmable read-only memory (EEPROM), flash memory, etc.

The IMD **200** may also comprise a stimulation unit **220**. The stimulation unit **220** is capable of generating and delivering a variety of electrical signal therapy signals to one or more electrodes via leads. The stimulation unit **220** is capable of delivering a programmed, first electrical signal to the leads **122** coupled to the IMD **200**. The electrical signal may be delivered to the leads **122** by the stimulation unit **220** based upon instructions from the controller **210**. The stimulation unit **220** may comprise various types of circuitry, such as stimulation signal generators, impedance control circuitry to control the impedance "seen" by the leads, and other circuitry that receives instructions relating to the type of stimulation to be performed.

Signals from sensors (electrodes that are used to sense one or more body parameters such as temperature, heart rate,

brain activity, etc.) may be provided to the IMD 200. The body signal data from the sensors may be used by a seizure detection algorithm embedded or processed in seizure detection module 240 to determine whether or not the patient is having and/or has had an epileptic seizure. The seizure detection algorithm may comprise hardware, software, firmware or combinations thereof, and may operate under the control of the controller 210. Although not shown, additional signal conditioning and filter elements (e.g., amplifiers, D/A converters, etc.), may be used to appropriately condition the signal for use by the seizure detection module 240. Sensors such as heart sensor 130 and kinetic sensor 140 may be used to detect seizures, along with other autonomic, neurologic, or other body data.

The IMD 200 may also comprise an electrode polarity reversal unit 280. The electrode polarity reversal unit 280 is capable of reversing the polarity of electrodes (125-1, 125-2, 125-3) associated with the electrode assembly 125. The electrode polarity reversal unit 280 is shown in more detail in FIG. 3. In preferred embodiments, the electrode polarity reversal unit is capable of reversing electrode polarity rapidly, i.e., in about 10 microseconds or less, and in any event at a sufficiently rapid rate to permit electrode polarities to be changed between adjacent pulses in a pulsed electrical signal.

The IMD 200 may also comprise a power supply 230. The power supply 230 may comprise a battery, voltage regulators, capacitors, etc., to provide power for the operation of the IMD 200, including delivering the stimulation signal. The power supply 230 comprises a power-source battery that in some embodiments may be rechargeable. In other embodiments, a non-rechargeable battery may be used. The power supply 230 provides power for the operation of the IMD 200, including electronic operations and the stimulation function. The power supply 230 may comprise a lithium/thionyl chloride cell or a lithium/carbon monofluoride (LiCFx) cell. Other battery types known in the art of implantable medical devices may also be used.

The IMD 200 also comprises a communication unit 260 capable of facilitating communications between the IMD 200 and various devices. In particular, the communication unit 260 is capable of providing transmission and reception of electronic signals to and from an external unit 270. The external unit 270 may be a device that is capable of programming various modules and stimulation parameters of the IMD 200. In one embodiment, the external unit 270 comprises a computer system that is capable of executing a data-acquisition program. The external unit 270 may be controlled by a healthcare provider, such as a physician, at a base station in, for example, a doctor's office. The external unit 270 may be a computer, preferably a handheld computer or PDA, but may alternatively comprise any other device that is capable of electronic communications and programming. The external unit 270 may download various parameters and program software into the IMD 200 for programming the operation of the implantable device. The external unit 270 may also receive and upload various status conditions and other data from the IMD 200. The communication unit 260 may be hardware, software, firmware, and/or any combination thereof. Communications between the external unit 270 and the communication unit 260 may occur via a wireless or other type of communication, illustrated generally by line 275 in FIG. 2.

In one embodiment, the communication unit 260 can transmit a log of stimulation data and/or seizure detection data to the patient, a physician, or another party.

In one embodiment, a method of treating an epileptic seizure is provided that involves providing simultaneously both a first electrical signal to a main trunk of a vagus nerve and a second electrical signal to a cardiac branch of the vagus nerve. As used herein "simultaneously" refers to the on-time of the first and second signals, and does not require that individual pulses of the first signal and the second signal be simultaneously applied to target tissue. The timing of pulses for the first electrical signal and the second electrical signal may be determined by controller 210 in conjunction with stimulation unit 220. Where active charge-balancing is used, it may be possible to use the active charge-balancing phase of pulses of the first electrical signal as the stimulation phase of the second electrical signal by selecting a current magnitude of the cathode in the charge-balancing phase (typically a second electrode, which may be the anode of the initial stimulation phase) that is sufficient to generate action potentials in nerve fibers of the target tissue. Controller 210 may in some embodiments provide simultaneous delivery of first and second electrical signals by interleaving pulses for each of the first and second electrical signals based upon the programmed timing of pulses for each signal and the appropriate polarity of each of first and second electrodes 125-1 and 125-2. In some embodiments, additional electrodes may be used to minimize the induction of action potentials to the heart or the brain provided by the first electrical signal or the second electrical signal. This may be accomplished, in one embodiment, by using an anode located on either the upper main trunk or the cardiac branch to block impulse conduction to the heart or brain from the cathode, or by providing dedicated electrode pairs on both the main trunk and cardiac branches (FIGS. 1D, 1E). When beneficial, steps to avoid collisions of actions potentials travelling in opposite directions may be implemented, while steps to promote collisions may be taken when clinically indicated. In some embodiments, the method further includes sensing a cardiac signal and a kinetic signal of the patient, and detecting a seizure event with a seizure detection algorithm.

In one embodiment, a first electrical signal is applied to a main trunk of a vagus nerve and a second electrical signal is simultaneously applied to a cardiac branch of a vagus nerve. A pulse of the first electrical signal is generated with the electrical signal generator 110 and applied to the main trunk of the vagus nerve using a first electrode (e.g., 125-1, 125-1a) as a cathode and a second electrode (e.g., 125-1b, 125-3, or 125-2) as an anode. The method includes sensing a cardiac signal and a kinetic signal of the patient, and detecting a seizure event with a seizure detection algorithm. A pulse of the second electrical signal (having the appropriate pulse width and current) is generated and applied (under appropriate timing control by controller 110 and stimulation unit 220) to the cardiac branch of the vagus nerve using a second electrode (e.g., 125-2, 125-2a) as a cathode and another electrode (e.g., 125-3, 125-1, 125-2b) as an anode. Another pulse of the first electrical signal may thereafter be generated and applied to the main trunk under timing and parameter control of controller 210 and stimulation unit 220. By appropriate selection of cathodes and anodes, the first and second electrical signals may be interleaved and provided simultaneously to the main trunk and cardiac branches of the vagus nerve. In some embodiments, the number of electrodes may be minimized by provided a polarity reversal unit that may rapidly change the polarity of particular electrodes to allow their use in delivering both the first and second signals.

The IMD 200 is capable of delivering stimulation that can be contingent, periodic, random, coded, and/or patterned.

The stimulation signals may comprise an electrical stimulation frequency of approximately 0.1 to 10,000 Hz. The stimulation signals may comprise a pulse width in the range of approximately 1-2000 micro-seconds. The stimulation signals may comprise current amplitude in the range of approximately 0.1 mA to 10 mA. Appropriate precautions may be taken to avoid delivering injurious current densities to target neural tissues, e.g., by selecting current, voltage, frequency, pulse width, on-time and off-time parameters to maintain current density below thresholds for damaging tissues.

The IMD **200** may also comprise a magnetic field detection unit **290**. The magnetic field detection unit **290** is capable of detecting magnetic and/or electromagnetic fields of a predetermined magnitude. Whether the magnetic field results from a magnet placed proximate to the IMD **200**, or whether it results from a substantial magnetic field encompassing an area, the magnetic field detection unit **290** is capable of informing the IMD of the existence of a magnetic field. The changeable electrode polarity stimulation described herein may be activated, deactivated, or alternatively activated or deactivated using a magnetic input.

The magnetic field detection unit **290** may comprise various sensors, such as a Reed Switch circuitry, a Hall Effect sensor circuitry, and/or the like. The magnetic field detection unit **290** may also comprise various registers and/or data transceiver circuits that are capable of sending signals that are indicative of various magnetic fields, the time period of such fields, etc. In this manner, the magnetic field detection unit **290** is capable of detecting whether the detected magnetic field relates to an input to implement a particular first or second electrical signal (or both) for application to the main trunk of cardiac branches, respectively, of the vagus nerve.

One or more of the blocks illustrated in the block diagram of the IMD **200** in FIG. **2**, may comprise hardware units, software units, firmware units, or any combination thereof. Additionally, one or more blocks illustrated in FIG. **2** may be combined with other blocks, which may represent circuit hardware units, software algorithms, etc. Additionally, one or more of the circuitry and/or software units associated with the various blocks illustrated in FIG. **2** may be combined into a programmable device, such as a field programmable gate array, an ASIC device, etc.

FIG. **3** shows in greater detail an electrode polarity reversal unit **280** (FIG. **2**) in one embodiment. The electrode polarity reversal unit **280** comprises an electrode configuration switching unit **340**, which includes a switching controller **345**. The switching controller **345** transmits signals to one or more switches, generically,  $n$  switches **330(1)**, **330(2)**, . . . **330(n)** which effect the switching of the configuration of two or more electrodes, generically,  $n$  electrodes **125(1)**, **125(2)**, . . . **125(n)**. Although FIG. **3** shows equal numbers of switches **330** and electrodes **125**, persons of skill in the art having the benefit of the present disclosure will understand that the number of switches **330** and their connections with the various electrodes **125** can be varied as a matter of routine optimization. A switching timing unit **333** can signal to the electrode configuration switching unit **340** that a desired time for switching the electrode configuration has been reached.

Instructions for implementing two or more stimulation regimens, which may include at least one open-loop electrical signal and at least one closed-loop electrical signal, may be stored in the IMD **200**. These stimulation signals may include data relating to the type of stimulation signal to be implemented. In one embodiment, an open-loop signal

may be applied to generate action potentials for modulating the brain of the patient, and a closed-loop signal may be applied to generate either action potentials for slowing the heart rate of the patient, or both action potentials to modulate the brain of the patient as well as action potentials for slowing the heart rate of the patient. In some embodiments, the open-loop and closed-loop signals may be provided to different target portions of a vagus nerve of the patient by switching the polarity of two or more electrodes using an electrode polarity reversal unit as described in FIG. **3** above. In alternative embodiments, additional electrodes may be provided to generate each of the open-loop and closed-loop signals without electrode switching.

In one embodiment, a first open-loop mode of stimulation may be used to provide an electrical signal to a vagus nerve using a first electrode as a cathode on a main trunk (e.g., **127-1** or **127-3** using electrodes **125-1** or **125-3**, respectively) of a vagus nerve, and a second electrode as an anode on either a main trunk (e.g., electrode **125-3**, when electrode **125-1** is used as a cathode) or cardiac branch (e.g., electrode **125-2**) of a vagus nerve. The first open-loop signal may include a programmed on-time and off-time during which electrical pulses are applied (the on-time) and not-applied (the off-time) in a repeating sequence to the vagus nerve.

A second, closed-loop signal may be provided in response to a detected event (such as an epileptic seizure, particularly when accompanied by an increase in the patient's heart rate) using a different electrode configuration than the first, open-loop signal. In one embodiment, the second, closed-loop signal is applied to a cardiac branch using the second electrode **125-2** as a cathode and the first electrode on the main trunk (e.g., **125-1** or **125-3**) as an anode. The second, closed-loop signal may involve generating efferent action potentials on the cardiac branch of the vagus nerve to slow the heart rate. In some embodiments, the first, open-loop signal may be interrupted/suspended in response to the detected event, and only the second, closed-loop signal is applied to the nerve. In other embodiments, the first, open loop signal may not be interrupted when the event is detected, and both the first, open-loop signal and the second, closed-loop signal are applied to the vagus nerve. In another embodiment, a third, closed-loop signal may also be provided in response to the detected event. The third, closed-loop signal may involve an electrical signal using the same electrode configuration as the first, open-loop electrical signal, but may provide a different electrical signal to the main trunk of the vagus nerve than either the first, open-loop signal or the second, closed-loop signal. The first, open-loop signal may be interrupted, terminated or suspended in response to the detected event, and the third, closed-loop signal may be applied to the nerve either alone or with the second, closed-loop signal. In some embodiments, both the second and third closed-loop signals may be provided in response to a detected epileptic seizure by rapidly changing the polarity of the first (**125-1**) and second (**125-2**) electrodes from cathode to anode and back, as pulses are provided as part of the second and third electrical signals, respectively. In one embodiment, the third electrical signal may involve modulating the brain by using a main trunk electrode (e.g., upper main trunk electrode **125-1**) as a cathode and another electrode (e.g., cardiac branch electrode **125-2** or lower main trunk electrode **125-3**) as an anode. The third electrical signal may comprise, for example, a signal that is similar to the first electrical signal but which provides a higher electrical current than the first electrical signal, and for a longer duration than the first signal or for a duration that is adaptively determined based upon a sensed body

signal (in contrast, for example, to a fixed duration of the first electrical signal determined by a programmed on-time). By rapidly changing polarity of the electrodes, pulses for each of the second and third electrical signals may be provided such that the second and third signals are provided simultaneously to the cardiac branch and main trunk of the vagus nerve. In other embodiments, the first, second and third electrical signals may be provided sequentially rather than simultaneously.

In some embodiments, one or more of the first, second and third electrical signals may comprise a microburst signal, as described more fully in U.S. patent application Ser. Nos. 11/693,421, 11/693,451, and 11/693,499, each filed Mar. 29, 2007 and each hereby incorporated by reference herein in their entirety.

In one embodiment, each of a plurality of stimulation regimens may respectively relate to a particular disorder, or to particular events characterizing the disorder. For example, different electrical signals may be provided to one or both of the main trunk and cardiac branches of the vagus nerve depending upon what effects accompany the seizure. In a particular embodiment, a first open-loop signal may be provided to the patient in the absence of a seizure detection, while a second, closed-loop signal may be provided when a seizure is detected based on a first type of body movement of the patient as detected by, e.g., an accelerometer, a third, closed-loop signal may be provided when the seizure is characterized by a second type of body movement, a fourth, closed-loop signal may be provided when the seizure is characterized by an increase in heart rate, a fifth, closed-loop signal may be provided when the seizure is characterized by a decrease in heart rate, and so on. More generally, stimulation of particular branches or main trunk targets of a vagus nerve may be provided based upon different body signals of the patient. In some embodiments, additional therapies may be provided based on different events that accompany the seizure, e.g., stimulation of a trigeminal nerve or providing a drug therapy to the patient through a drug pump. In one embodiment, different regimens relating to the same disorder may be implemented to accommodate improvements or regressions in the patient's present condition relative to his or her condition at previous times. By providing flexibility in electrode configurations nearly instantaneously, the present invention greatly expands the range of adjustments that may be made to respond to changes in the patient's underlying medical condition.

The switching controller **345** may be a processor that is capable of receiving data relating to the stimulation regimens. In an alternative embodiment, the switching controller may be a software or a firmware module. Based upon the particulars of the stimulation regimens, the switching timing unit **333** may provide timing data to the switching controller **345**. The first through *n*th switches **330(1-n)** may be electrical devices, electro-mechanical devices, and/or solid state devices (e.g., transistors).

FIG. 4 shows one embodiment of a method of treating a patient having epilepsy according to the present invention. In this embodiment, a first electrode is coupled to a main trunk of a vagus nerve of the patient (**410**) and a second electrode is coupled to a cardiac branch of the vagus nerve (**420**). An electrical signal generator is coupled to the first and second electrodes (**430**).

The method further involves receiving at least one body data stream of the patient (**440**). The data may be sensed by a sensor such as heart rate sensor **130** (FIG. 1A) or a sensor that is an integral part of, or coupled to, an IMD **200** (FIG. 2) such as electrical pulse generator **110** (FIG. 1A), and the

IMD may also receive the data from the sensor. The at least one body data stream is then analyzed using a seizure detection algorithm (**450**), and the seizure detection algorithm determines whether or not the patient is having and/or has had an epileptic seizure (**460**).

If the algorithm indicates that the patient is not having and/or has not had an epileptic seizure, the method comprises applying a first electrical signal from the electrical signal generator to the main trunk of a vagus nerve using the first electrode as a cathode (**470**). In one embodiment, applying the first electrical signal comprises continuing to apply a programmed, open-loop electrical signal periodically to the main trunk of the vagus nerve according to a programmed on-time and off-time.

If the algorithm indicates that the patient is having and/or has had an epileptic seizure, the method comprises applying a second electrical signal from the electrical signal generator to the cardiac branch of the vagus nerve using the second electrode as a cathode (**480**). Depending upon which electrical signal (first or second) is applied, the method may involve changing the polarity of one or both of the first electrode and the second electrode. In one embodiment, the method may comprise suspending the first electrical and applying the second electrical signal. In one embodiment, the method comprises continuing to receive at least one body data stream of the patient at **440** after determining whether or not the patient is having and/or has had an epileptic seizure.

In an alternative embodiment, if the seizure detection algorithm indicates that the patient is having and/or has had an epileptic seizure, both the first electrical signal and the second electrical signal are applied to the main trunk and cardiac branches of a vagus nerve of the patient, respectively, at step **480**. In a specific implementation of the alternative embodiment, pulses of the first and second electrical signal are applied to the main trunk and cardiac branch of the vagus nerve under the control of controller **210** by rapidly changing the polarity of the first and second electrodes using the electrode polarity reversal unit **280** to apply the first electrical signal to the main trunk using the first electrode as a cathode and the second electrode as an anode, changing the polarity of the first and second electrodes, and applying the second electrical signal to the cardiac branch using the second electrode as a cathode and the first electrode as an anode. Additional pulses for each signal may be similarly applied by rapidly changing the polarity of the electrodes.

In some embodiments, the first electrical signal and the second electrical signal are applied unilaterally, i.e., to a vagal main trunk and a cardiac branch on the same side of the body. In other embodiments, the first and second electrical signals are applied bilaterally, i.e., the second electrical signal is applied to a cardiac branch on the opposite side of the body from the main vagal trunk to which the first electrical signal is applied. In one embodiment, the first electrical signal is applied to a left main trunk to minimize cardiac effects of the first electrical signal, and the second electrical signal is applied to a right cardiac branch, which modulates the sinoatrial node of the heart to maximize cardiac effects of the second electrical signal.

In alternative embodiments, both the first electrode and the second electrode may be coupled to a cardiac branch of a vagus nerve, with the first electrode (e.g., anode) being proximal to the brain relative to the second electrode, and the second electrode (e.g., cathode) being proximal to the heart relative to the first electrode.

FIG. 5 is a flow diagram of another method of treating a patient having epilepsy according to the present invention. A sensor is used to sense a cardiac signal and a kinetic signal of the patient (540). In a particular embodiment, the cardiac sensor may comprise an electrode pair for sensing an ECG (electrocardiogram) or heart beat signal, and the kinetic signal may comprise a triaxial accelerometer to detect motion of at least a portion of the patient's body. The method further comprises analyzing at least one of the cardiac signal and the kinetic signal using seizure detection algorithm (550), and the output of the algorithm is used to determine whether at least one of the cardiac signal and the kinetic signal indicate that the patient is having and/or has had an epileptic seizure (560).

If the patient is not having and/or has not had an epileptic seizure, the method comprises applying a first electrical signal to a main trunk of a vagus nerve of the patient using a first electrode, coupled to the main trunk, as a cathode (580). In one embodiment, the first electrical signal is an open-loop electrical signal having an on-time and off-time.

If the patient is having and/or has had an epileptic seizure, a determination is made whether the seizure is characterized by an increase in the patient's heart rate (570). If the seizure is not characterized by an increase in the patient's heart rate, the method comprises applying the first electrical signal to the main trunk of a vagus nerve using the first electrode as a cathode (580). In one embodiment, the cathode comprises an upper main trunk electrode 125-1 and the anode is selected from a cardiac branch electrode 125-2 and a lower main trunk electrode 125-3. Conversely, if the seizure is characterized by an increase in the patient's heart rate, the method comprises applying a second electrical signal to a cardiac branch of a vagus nerve of the patient using a second electrode, coupled to the cardiac branch, as a cathode (590). The anode is an upper main trunk electrode 125-1 or a lower main trunk electrode 125-3. In one embodiment, the method may comprise suspending the first electrical and applying the second electrical signal.

The method then continues the sensing of the cardiac and kinetic signals of the patient (540) and resumes the method as outlined in FIG. 5.

FIG. 6 is a flow diagram of a further method of treating a patient having epilepsy according to the present invention. The method includes applying a first, open-loop electrical signal to a main trunk of a vagus nerve (610). The open-loop signal is characterized by an off-time in which electrical pulses are applied to the nerve, and an off-time in which electrical pulses are not applied to the nerve.

A sensor is used to sense at least one body signal of the patient (620), and a determination is made whether the at least one body signal indicates that the patient is having and/or has had an epileptic seizure (630). If the patient is not having and/or has not had a seizure, the method continues applying the first, open-loop electrical signal to a main trunk of a vagus nerve (610). If the patient is having and/or has had an epileptic seizure, a determination is made whether the seizure is characterized by an increase in the patient's heart rate (640). In one embodiment, the increase in heart rate is measured from a baseline heart rate existing prior to the seizure, e.g., a median heart rate for a prior period such as the 300 beats prior to the detection of the seizure event, or the 5 minutes prior to the detection of the seizure.

If the seizure is not characterized by an increase in the patient's heart rate, the method comprises applying a second, closed-loop electrical signal to the main trunk of the vagus nerve (650). In one embodiment, the second, closed-loop electrical signal is the same signal as the open-loop

electrical signal, except that the second signal (as defined, e.g., by a current intensity, a pulse frequency, a pulse width and an on-time) is applied at a time different from the programmed timing of the first electrical signal. For example, if the first electrical signal comprises an on-time of 30 seconds and an off-time of 5 minutes, but a seizure is detected 1 minute after the end of a programmed on-time, the second electrical signal may comprise applying a 30 second pulse burst at the same current intensity, frequency, and pulse width as the first signal, but four minutes earlier than would have occurred absent the detected seizure. In another embodiment, the second, closed-loop electrical signal is a different signal than the first, open-loop electrical signal, and the method may also comprise suspending the first electrical before applying the second electrical signal. For example, the second, closed-loop electrical signal may comprise a higher current intensity, frequency, pulse width and/or on-time than the first, open-loop electrical signal, and may not comprise an off-time (e.g., the second electrical signal may be applied for a predetermined duration independent of the on-time of the first, open-loop electrical signal, such as a fixed duration of 1 minute, or may continue for as long as the body signal indicates the presence of the seizure event).

Returning to FIG. 6, if the seizure is characterized by an increase in the patient's heart rate, the method comprises applying a third, closed-loop electrical signal to a cardiac branch of a vagus nerve to reduce the patient's heart rate (660). The method may comprise suspending the first electrical as well as applying the third, closed-loop electrical signal. In one embodiment of the invention, each of the first, open-loop electrical signal, the second, closed-loop electrical signal, and the third, closed-loop electrical signal are applied unilaterally (i.e., to vagus nerve structures on the same side of the body) to the main trunk and cardiac branch of the vagus nerve. For example, the first, open-loop electrical signal and the second, closed-loop electrical signal may be applied to a left main trunk of the patient's cervical vagus nerve, and the third, closed-loop electrical signal may be applied to the left cardiac branch of the vagus nerve. Similarly, the first, second and third electrical signals may all be applied to the right vagus nerve of the patient. In alternative embodiments, one or more of the first, second and third electrical signals may be applied bilaterally, i.e., one of the first, second and third electrical signals is applied to a vagal structure on the opposite side of the body from the other two signals. For example, in a particular embodiment the first, open-loop signal and the second, closed-loop signal may be applied to a left main trunk of the patient's cervical vagus nerve, and the third, closed-loop electrical signal may be applied to a right cardiac branch of the patient's vagus nerve. Because the right cardiac branch modulates the sinoatrial node of the patient's heart, which is the heart's "natural pacemaker," the third electrical signal may have more pronounced effect in reducing the patient's heart rate if applied to the right cardiac branch.

After applying one of the second (650) and third (660) electrical signals to a vagus nerve of the patient, the method then continues sensing at least one body signal of the patient (620) and resumes the method as outlined in FIG. 6.

In the methods depicted in FIGS. 4-6, one or more of the parameters defining the first, second, and third electrical signals (e.g., number of pulses, pulse frequency, pulse width, On time, Off time, interpulse interval, number of pulses per burst, or interburst interval, among others) can be changed by a healthcare provider using a programmer 150.

FIG. 7 is a flow diagram of a method of treating patients having seizures accompanied by increased heart rate. In one embodiment, tachycardia is defined as a neurogenic increase in heart rate, that is, an elevation in heart rate that occurs in the absence of motor activity or that if associated with motor activity, the magnitude of the increase in heart rate is larger than that caused by motor activity alone. In one embodiment, a body signal is acquired (710). The body signal may comprise one or more body signals that may be altered, changed or influenced by an epileptic seizure. As non-limiting examples, the body signal may comprise one or more of a cardiac signal such as heart rate, heart rate variability, or EKG complex morphology, a kinetic signal such as an accelerometer signal, a postural signal or body position signal), blood pressure, blood oxygen concentration, skin resistivity or conductivity, pupil dilation, eye movement, EEG, reaction time or other body signals. The body signal may be a real-time signal or a stored signal for delayed or later analysis. It may be acquired, for example, from a sensor element (e.g., coupled to a processor), from a storage device in which the signal data is stored.

The method further comprises determining whether or not the patient is having and/or has had a seizure accompanied by an increase in heart rate (720). In one embodiment, the method comprises a seizure detection algorithm that analyzes the acquired body signal data and determines whether or not a seizure has occurred. In a particular embodiment, the method comprises an algorithm that analyzes one or more of a cardiac signal, a kinetic signal, a cognitive signal, blood pressure, blood oxygen concentration, skin resistivity or conductivity, pupil dilation, and eye movement to identify changes in the one or more signals that indicate a seizure has occurred. The method may comprise an output signal or data flag that may be asserted or set when the detection algorithm determines from the body signal(s) that the patient is having and/or has had a seizure.

The method also comprises determining (720) whether or not the seizure is accompanied by an increase in heart rate. In one embodiment, the body data signal comprises a heart beat signal that may be analyzed to determine heart rate. In some embodiments, the heart beat signal may be used by the seizure detection algorithm to determine whether a seizure has occurred, while in other embodiments seizures are not detected using heart rate. Regardless of how the seizure is detected, however, the method of FIG. 7 comprises determining whether a detected seizure event is accompanied by an increase in heart rate. The increase may be determined in a variety of ways, such as by an increase in an instantaneous heart rate above a reference heart rate (which may be a predetermined interictal value such as 72 beats per minute (bpm), or a real-time measure of central tendency for a time window, such as a 5 minute median or moving average heart rate). Additional details about identifying increases in heart rate in the context of epileptic seizures are provided in U.S. Pat. Nos. 5,928,272, 6,341,236, 6,587,727, 6,671,556, 6,961,618, 6,920,357, 7,457,665, as well as U.S. patent application Ser. Nos. 12/770,562, 12/771,727, 12/771,783, 12/884,051, 12/886,419, 12/896,525, 13/098,262, and 13/288,886, each of which is hereby incorporated by reference in its entirety herein.

If the body data signal does not indicate that the patient is having and/or has had a seizure accompanied by tachycardia, the method comprises applying a first electrical signal to a left vagus nerve. If the body signal does indicate that the patient has experienced a seizure accompanied by tachycardia, the method comprises applying a second electrical signal to a right vagus nerve.

Without being bound by theory, it is believed that stimulation of the right vagus nerve, which enervates the right sinoatrial nerve that functions as the heart's natural pacemaker, will have a more prominent effect in slowing the heart rate than stimulation of the left vagus nerve. The present invention takes advantage of this electrical asymmetry of the left and right vagus nerves to minimize the effect of VNS on heart rate except where there is a need for acute intervention to slow the heart rate, i.e., when the patient has experienced and epileptic seizure, and the seizure is accompanied by an increase in heart rate. This may result in, for example, stimulation of the left vagus nerve either when there is no seizure (such as when an open-loop stimulation program off-time has elapsed and the program initiates stimulation in accordance with a programmed signal on-time), or when there is a detected seizure event that is not accompanied by an increase in heart rate (such as absence seizures); and stimulation of the right vagus nerve when there is a detected seizure event accompanied by a heart rate increase. In one embodiment, a programmed, open-loop electrical signal is applied to the left vagus nerve except when an algorithm analyzing the acquired body signal detects a seizure accompanied by a heart rate increase. In response to such a detection, a closed-loop electrical signal is applied to the right vagus nerve to slow the patient's (increased) heart rate. In some embodiments, the response to detecting a seizure accompanied by a heart rate increase may also include interrupting the application of the programmed-open-loop electrical signal to the left vagus nerve. The interrupted open-loop stimulation of the left vagus nerve may be resumed either when the seizure ends or the heart rate returns to a desired, lower heart rate.

In an additional embodiment of the invention, electrode pairs may be applied to each of the left and right vagus nerves of the patient, and used depending upon whether or not seizures accompanied by cardiac changes such as tachycardia are detected.

FIG. 8 is a flowchart depiction of a method of treating patients having seizures accompanied by a relative or absolute decrease in heart rate (i.e., a bradycardia episode). Epileptic seizures originating from certain brain regions may trigger decreases in heart rate of a magnitude sufficient to cause loss of consciousness and of postural tone (i.e., syncope). In some subjects the cerebral ischemia associated with the bradycardia may in turn lead to convulsions (i.e., convulsive syncope). If bradycardia-inducing seizures are not controllable by medications, the current treatment is implantation of a demand cardiac pacemaker. In one embodiment of the present invention, ictal bradycardia may be treated by preventing vagal nerve impulses from reaching the heart, either by preventing impulses traveling through all fiber types contained in the trunk of the nerve or in one of its branches, or by only blocking impulses within a certain fiber type. In another embodiment, the degree of the nerve impulse blocking within a vagus nerve may be determined based upon the magnitude of bradycardia (e.g., the larger the bradycardia change from the pre-existing baseline heart rate, the larger the magnitude of the block) so as to prevent tachycardia from occurring.

In one embodiment, a body signal is acquired (810). The body signal may comprise one or more body signals that may be altered, changed or influenced by an epileptic seizure. Changes in the body signal may be used to detect the onset or impending onset of seizures. As noted with reference to FIG. 7, the body signal may comprise one or more measure derived from a cardiac signal (e.g., heart rate, heart rate variability, change in EKG morphology), a kinetic

signal (e.g., an accelerometer, force of muscle contraction, posture or body position signal), blood pressure, blood oxygen concentration, skin resistivity/conductivity, pupil dilation, eye movement, or other body signals. The body signal may be a real-time signal, a near-real-time signal, or a non-real-time signal, although in preferred embodiments, the signal is a real-time signal or a near-real-time signal. The signal may be acquired from a sensor element (e.g., coupled to a processor) or from a storage device.

Referring again to FIG. 8, the method further comprises determining whether or not the patient is having and/or has had a seizure that is accompanied by a decrease in heart rate (820). In one embodiment, the method comprises using a seizure detection algorithm using one or more of a cardiac, kinetic, neurologic, endocrine, metabolic or tissue stress marker to detect seizures, and to determine if the seizure is associated with a decrease in heart rate. In a particular embodiment, an algorithm—which may comprise software and/or firmware running in a processor in a medical device—analyzes one or more of a cardiac signal, a kinetic signal, blood pressure, blood oxygen concentration, skin resistivity or conductivity, pupil dilation, and eye movement to identify changes in the one or more signals that indicate the occurrence of an epileptic seizure. Such changes may be identified by determining one or more indices from the foregoing signals, such as a cardiac index (e.g., a heart rate), a kinetic index (e.g., a kinetic level or motion type, a magnitude of an acceleration or force, or other indices that may be calculated from an accelerometer signal). The method may include providing an output signal or setting a data flag when the detection algorithm determines from the body signal(s) that the patient is having and/or has had a seizure. In a preferred embodiment, the seizure detection occurs in real time and the output signal or data flag is set immediately upon detection of the seizure.

Once it is determined that the patient is having and/or has had a seizure, the method also comprises determining if the seizure is accompanied by a decrease in heart rate. In one embodiment, the acquired body data signal (810) comprises a heart beat signal that may be analyzed to determine heart rate. In some embodiments, the acquired heart beat signal may be used by the seizure detection algorithm to determine whether a seizure has occurred, while in other embodiments seizures are determined without regard to the patient's heart rate. Regardless of how the seizure is determined, the method of FIG. 8 comprises determining whether a detected seizure event is accompanied by a decrease in heart rate (820). The decrease in heart rate may be determined in a variety of ways, such as by a decrease in an instantaneous heart rate below a reference heart rate value (which may be a predetermined interictal value such as 72 beats per minute (bpm), or a real-time measure of central tendency for a time window or number-of-beats window (e.g., a 5 minute median or moving average heart rate, or a media heart rate for a window selected from 3-300 beats such as a 5, 10, or 300 beat window)). Additional details about identifying decreases in heart rate in the context of epileptic seizures are provided in U.S. patent application Ser. Nos. 12/770,562, 12/771,727, 12/771,783, 12/884,051, 12/886,419, 13/091,033, each of which is hereby incorporated by reference in its entirety herein.

In one embodiment, if the acquired body data signal does not indicate that the patient is having and/or has had a seizure accompanied by a HR decrease, the method comprises applying a first electrical signal to a vagus nerve (840), wherein the first electrical signal is sufficient to generate exogenous action potentials in fibers of the vagus

nerve. The second electrical signal is a therapeutic electrical signal to treat the seizure. It may be applied to either the left or right vagus nerves, or both. The first electrical signal may be a signal defined by, among other parameters, an on-time during which electrical pulses are applied to the nerve, and an off-time during which no pulses are applied to the nerve. In some embodiments, the on-time may be determined by the duration and intensity of the change in heart rate, while in other embodiments it may be pre-programmed. Cathode(s) and anode(s) may be placed on the nerve trunks or branches to maximize flow of exogenously generated nerve impulses in a caudal direction (for control of heart rate changes) and a cephalic direction for seizure treatment.

If the body signal indicates that the patient is having and/or has had a seizure accompanied by a decrease in heart rate, the method comprises applying an action to decrease vagal/parasympathetic tone. In one embodiment, the method comprises blocking the passage of impulses through at least one of a vagus nerve trunk or branch. This may be accomplished by applying one or more of a second electrical signal (e.g., a high frequency electrical signal), a thermal signal (e.g., cooling), a chemical signal (e.g., applying a local anesthetic), and/or a mechanical signal (e.g., applying pressure or a vibration) to a vagus nerve of the patient (830). In another embodiment, the method comprises delivering at least one of an anti-cholinergic drug or a sympatho-mimetic drug.

As used herein, blocking vagus nerve activity means blocking intrinsic or native vagal activity (i.e., blocking action potentials not artificially or exogenously induced by an electrical signal generated by a device). The blocking signal may block the conduction of action potentials in all or at least some portion or fraction of the axons of a vagus nerve. In general, such blocking signals are incapable of inducing exogenous action potentials in the axons of the vagus nerve. In one embodiment, the blocking signal may comprise a high frequency, pulsed electrical signal, the pulse frequency being sufficient to inhibit propagation of at least some action potentials in vagus nerve fibers. The electrical signal may comprise a signal in excess of 300 Hz, or other frequency, so long as the frequency and other stimulation signal parameters (such as pulse width and pulse current or voltage) provide a signal capable of inhibiting some or all of the action potentials propagating along fibers of the vagus nerve. In alternative embodiments, the electrical signal may comprise generating unidirectional action potentials for collision blocking of endogenous action potentials.

High frequency vagus nerve stimulation (or other blocking signals such as collision blocking) may inhibit pathological vagus nerve activity associated with the seizure that may be acting to slow the patient's heart rate. By providing such stimulation only when the patient experiences a seizure accompanied by a reduced heart rate (e.g., bradycardia), a therapy may be provided that acts to maintain the patient's heart rate when the patient experiences a seizure involving excessive vagal activity—and consequent undesired slowing of—the heart. In one embodiment, the blocking electrical signal (830) is provided to a right vagus nerve. Without being bound by theory, because the right vagus nerve innervates the right sinoatrial node that functions as the heart's natural pacemaker, it is believed that right-side VNS will have a more significant effect upon the heart rate than stimulation of the left vagus nerve. In alternative embodiments, the blocking signal may be applied to the left vagus nerve, to both the right and left vagus nerves, or to one or both of the left and right cardiac branches of the vagus nerves.

In one embodiment, the method comprises applying a first electrical signal that may be a conventional vagus nerve stimulation signal defined by a plurality of parameters (e.g., a pulse width, a current magnitude, a pulse frequency, an on-time and an off-time). A seizure detection algorithm (e.g., using one or more of a cardiac, kinetic, metabolic, EEG, or other body signal) may be used to detect seizures, and the patient's heart rate may be determined proximate the seizure detection to determine if the seizure is accompanied by a decrease in the patient's heart rate. If the seizure is accompanied by a slowing of the patient's heart rate, the first electrical signal may be suspended, and a second electrical signal may be applied to slow the patient's heart rate. The method may further include sensing the patient's heart rate during or after application of the second electrical signal. In one embodiment, the second electrical signal may be modified (e.g., by changing current magnitude, pulse width, or pulse frequency), or suspended (and possibly resumed) to maintain the patient's heart rate between an upper heart rate threshold and a lower heart rate threshold. In some embodiments, the upper and lower heart rate thresholds may be dynamically set (e.g., as no more than 5 bpm above or below the baseline HR prior to the seizure detection).

FIG. 9 is a flow diagram of a method of treating a patient with epilepsy by providing closed-loop vagus nerve intervention (e.g., stimulation or blockage of impulse conduction) to maintain the patient's heart rate within a range that is both safe and also commensurate with the activity type or level and state of the patient (e.g., as determined from a kinetic signal from a sensing element such as a triaxial accelerometer or by measuring oxygen consumption). In one embodiment, the method comprises providing vagus nerve stimulation in response to determining that a heart rate is incommensurate with the kinetic signal of the patient, to restore cardiac function to a rate that is commensurate with the patient's kinetic signal. In one embodiment, the stimulation may comprise stimulating a right vagus nerve to slow the patient's heart rate to a level that is safe and/or commensurate with activity level. In another embodiment, the stimulation may comprise providing a blocking signal to increase a slow heart rate to a rate that is safe and/or commensurate with the activity level. Pharmacologic compounds (e.g., drugs) with sympathetic or parasympathetic effects (e.g., enhancing or blocking sympathetic or parasympathetic activity) may be used to restore heart rate to a rate commensurate with kinetic activity of the patient in still other embodiments. In one embodiment, the method involves determining a heart rate and one or more kinetic or metabolic (e.g., oxygen consumption) indices for the patient (910). Heart rate may be determined from an acquired cardiac signal (e.g., from a sensor or stored data). Kinetic and/or metabolic indices may likewise be determined from a kinetic sensor (e.g., an accelerometer, a positional sensor, a GPS device coupled to a clock, or a postural sensor), a metabolic sensor, or from stored data. Sensor data may be subjected to one or more operations such as amplifying, filtering, A/D conversion, and/or other pre-processing and processing operations to enable determination of heart rate (and in some embodiments other cardiac indices such as heart rate variability) and kinetic indices.

The activity level of the patient may be determined from multiple kinetic indications such as an activity level, a type of activity, a posture, a body position, a trunk or limb acceleration or force, or a duration of one of the foregoing, and may be adapted or modified as a function of age, gender, body mass index, fitness level or time of day or other indices of the patient's condition or environment. For example, the

kinetic signal may be processed to provide indices that indicate moderate ambulatory motion for an upright patient, vigorous physical exercise (in which the patient may be upright as in running or in a prone position as in some calisthenics exercises), a fall (e.g., associated with a seizure), reclining, resting or sleeping, among other activity levels and kinetic states.

The one or more kinetic indices may then be used to determine (e.g., by retrieving stored data from a lookup table or by calculation using an algorithm) one or more heart rate ranges or values that would be commensurate with the kinetic activity and/or kinetic state, duration, time of day, etc. associated with the indices. In some embodiments, heart rate ranges may be established for particular levels or types of activity (e.g., running, walking), that may be adaptively adjusted depending upon various factors such as the duration of the activity, the patient's fitness level, the time of day, a level of fatigue, an environmental temperature, etc. A commensurate heart rate is one that is within expected ranges or values for the person's effort, and for factors inherent to the patient and the environment.

Returning to FIG. 9, the determined heart rate may be compared to the range(s)/value(s) identified as commensurate with the kinetic indices (920) at a given time point. If the actual heart rate of the patient is within the expected/commensurate range or value associated with the kinetic or metabolic indices at the time point, or is within a specified proximity of a particular range or value, no action may be taken, and the method may involve continuing to analyze the patient's cardiac and kinetic signals or metabolic signals. On the other hand, if the heart rate is outside the expected value or range of values for the kinetic or metabolic indices for that time point, then the heart rate is not commensurate with the kinetic signal of the patient, and a therapy may be provided to the patient by applying one of an electrical, thermal, mechanical or chemical signal to a vagus nerve of the patient (930) or administering to the patient (e.g., intravenously, through mucosae) a drug with cholinergic or anti-cholinergic or adrenergic actions, depending on the case or situation. In one embodiment, the method may comprise applying the signal to a main trunk of a vagus nerve of the patient, and in another embodiment, the signal may be applied to a cardiac branch of a vagus nerve.

In one embodiment, the heart rate of the patient may be higher than a value commensurate with the activity level or kinetic indices of the patient. In this case, the patient is having relative tachycardia. Where this is the case, as previously noted, vagus nerve stimulation may be applied to one or more of a right cardiac branch, left cardiac branch, or right main trunk of the patient's vagus nerve to reduce the patient's heart rate to a rate that is commensurate with the activity level. Embodiments of the invention may be used to treat epileptic seizures associated with tachycardia, and other medical conditions associated with tachycardia given the patient's activity level. Therapies (e.g., electrical, chemical, mechanical, thermal) delivered to a patient via the vagus nerves may be employed for tachyarrhythmias, angina pectoris or pain in regions innervated by a vagus nerve.

In another embodiment, the patient's heart rate may be lower than a value commensurate with the patient's activity level or kinetic indices, that is, the patient is having relative or absolute bradycardia. High frequency (>>300 Hz) electrical pulses may be applied to the left or right vagus nerves (e.g., a main trunk of the right and/or left vagus nerves or to their cardiac branches) to block propagation of transmission of nerve impulses through their fibers. High-frequency VNS may be applied to block impulses traveling to the heart to

abate neurogenic, cardiogenic or iatrogenic bradycardia, or to minimize the cumulative effects on the heart's conduction system and myocardium of epileptic seizures, especially in status epilepticus. Selective blockage of impulses traveling through a vagus nerve to the heart may be accomplished with electrical stimulation to treat adverse cardiac effects associated with disorders such as epilepsy, depression, diabetes or obesity. By blocking vagus nerve conduction to the heart, when the patient's heart rate is incommensurate with the activity level or kinetic indices, a therapy may be provided to revert the change in heart rate (whether the change involves bradycardia or tachycardia). In one embodiment, an electrical signal generator may be used to apply a first therapy signal to a vagus nerve of the patient, and an electrical signal generator (which may be the same or a different electrical signal generator) may apply a vagus nerve conduction blocking electrical signal to a vagus nerve (e.g., a cardiac branch of the vagus nerve) to block cardiac effects that would result from the first electrical signal, absent the vagus nerve conduction blocking electrical signal.

Referring again to FIG. 9, the method may comprise determining the patient's heart rate in response the therapy to determine whether the heart rate has been restored to a rate that is with commensurate with the patient's activity level/kinetic index (940). If not, then the therapy (e.g., VNS to reduce or increase heart rate to an appropriate value) may be continued, with or without parameter modification, or re-initiated after a delay period or confirmation period.

If the heart rate has returned to a range/value commensurate with the activity level of the patient, the method may, in some embodiments, further involve determining whether or not an adverse event has occurred (950). Adverse events may include, without limitation, side effects such as voice alteration, pain, difficulty breathing or other respiratory effects, adverse cardiac effects such as bradycardia (following a determination of relative tachycardia in step 920), tachycardia (following a determination of bradycardia in step 920), and alteration in blood pressure or gastro-intestinal activity.

If an adverse event has occurred, the method may involve changing one or more stimulation parameters to eliminate, reduce or ameliorate the adverse event (955). If no adverse event has occurred, the method may comprise continuing to apply a signal the vagus nerve until a predetermined signal application duration has been reached (960), at which time the signal application may be stopped (970). The method may further comprise determining, after the therapy has been stopped, if the patient's heart rate remains incommensurate with the patient's activity level or type (980), in which case the signal application may be resumed or other appropriate action may be taken (e.g., local or remote alarms or alerts, notification of caregivers/healthcare providers, etc.). If the heart rate has returned to a value that is commensurate or appropriate for the patient's activity level, the signal application may be discontinued (990).

FIG. 10 is a flow diagram of a method of treating a patient to with epilepsy by providing closed-loop vagus nerve stimulation to treat relative tachycardia or relative bradycardia by restoring the patient's heart rate to a rate that is commensurate with the activity type or level of the patient (e.g., as determined from a kinetic signal from a sensing element such as a triaxial accelerometer or by measuring oxygen consumption). In one embodiment, the method comprises identifying instances of relative tachycardia or relative bradycardia and responding with negative or positive chronotropic actions to restore the heart rate to a level commensurate with the patient's activity type or level.

In one embodiment, the method involves determining a heart rate and an activity type or level for the patient (1010). The patient's heart rate may be determined from an acquired cardiac signal or from stored data. The activity level or type of the patient may be determined from one or more sensor or from stored data. Sensors may include, for example, accelerometers, positional sensors, GPS devices coupled to a clock, postural sensors, and metabolic sensors. Sensor data may be subject to conventional signal processing, and may in addition be adapted or modified as a function of age, gender, body mass index, fitness level or time of day or other indices of the patient's condition or environment.

The patient's activity type or level may then be used to determine one or more heart rate ranges or values that are commensurate with the activity type or level (1020). In some embodiments, heart rate ranges may be established for particular levels or types of activity (e.g., running, walking), that may be adaptively adjusted depending upon various factors such as the duration of the activity, the patient's fitness level, the time of day, a level of fatigue, an environmental temperature, etc. A commensurate heart rate is one that is within expected ranges or values for the person's effort, and for factors inherent to the patient and the environment.

If the heart rate is commensurate with the activity level, in one embodiment no action may be taken, and the method may involve continuing to analyze the patient's cardiac and activity. On the other hand, if the heart rate is outside the identified value or range of values appropriate for the patient's activity type or level then the heart rate is not commensurate with the kinetic signal of the patient. Where this is the case, the method may further comprise determining whether the patient is experiencing relative tachycardia or is experiencing relative bradycardia (1030, 1040).

Where the heart rate of the patient is higher than a value commensurate with the activity level or type, the patient is experiencing relative tachycardia (1030), and the method may comprise initiating a negative chronotropic action (1035) to slow the heart rate to a rate that is commensurate with the activity level or type. In one embodiment, this may involve applying stimulation to one or more of a left or right main vagal trunk or cardiac branch of the patient. In other embodiments, the method may comprise providing a drug to enhance the parasympathetic tone of the patient. In still other embodiments, the method may comprise reducing the patient's sympathetic tone, such as by applying high-frequency stimulation to a sympathetic nerve trunk or ganglion or administering an anti-cholinergic drug. Negative chronotropic actions may be used to treat epileptic seizures associated with tachycardia, and other medical conditions associated with relative tachycardia given the patient's activity level.

Where the heart rate of the patient is lower than a value commensurate with the activity level or type, the patient is experiencing relative bradycardia (1040), and the method may comprise initiating a positive chronotropic action (1045) to increase the heart rate to a rate that is commensurate with the activity level or type. In one embodiment, this may involve applying high-frequency (>>300 Hz) electrical stimulation to one or more of a left or right main vagal trunk or cardiac branch of the patient to reduce the transmission of intrinsic vagus nerve action potentials in at least some vagal fibers. In other embodiments, the method may comprise providing a drug to reduce the parasympathetic tone of the patient. In still other embodiments, the method may comprise increasing the patient's sympathetic tone, such as by applying electrical signals to a sympathetic nerve

trunk or ganglion or by administering a sympatho-mimetic drug. Positive chronotropic actions may be used to treat epileptic seizures associated with bradycardia, and other medical conditions associated with relative bradycardia given the patient's activity level.

The method may further comprise, after initiating the negative or positive chronotropic action, determining whether the patient's heart rate has been restored to a rate that is with commensurate with the patient's activity level/kinetic index (1050). If not, then the therapy (e.g., VNS to reduce or increase heart rate to an appropriate value) may be continued, with or without parameter modification, or re-initiated after a delay period or confirmation period.

If the heart rate has returned to a range/value commensurate with the activity level of the patient, the method may, in some embodiments, further involve determining whether or not an adverse event has occurred (1060). Adverse events may include, without limitation, side effects such as voice alteration, pain, difficulty breathing or other respiratory effects, adverse cardiac effects such as bradycardia (following a determination of relative tachycardia in step 1030), or tachycardia (following a determination of bradycardia in step 1040), and alteration in blood pressure or gastric activity.

If an adverse event has occurred, the method may involve changing one or more stimulation parameters to eliminate, reduce or ameliorate the adverse event (1070). If no adverse event has occurred, the method may comprise continuing to stimulate the vagus nerve (or a chemical, thermal or mechanical therapy) until a predetermined stimulation duration has been reached (1075), at which time the stimulation may be stopped (1080). The method may further comprise determining, after the therapy has been stopped, if the patient's heart rate remains incommensurate with the patient's activity level or type (1090), in which case the stimulation may be resumed or other appropriate action may be taken (e.g., local or remote alarms or alerts, notification of caregivers/healthcare providers, use of other forms of therapy, etc.). If the heart rate has returned to a value that is commensurate or appropriate for the patient's activity level, the stimulation may be discontinued (1095).

Additional embodiments consistent with the foregoing description and figures may be made. Non-limiting examples of some such embodiments are provided in the numbered paragraphs below.

100. A method of controlling a heart rate of an epilepsy patient comprising:

sensing at least one of a kinetic signal and a metabolic signal of the patient;

analyzing the at least one of a kinetic and a metabolic signal to determine at least one of a kinetic index and a metabolic index;

receiving a cardiac signal of the patient;  
analyzing the cardiac signal to determine the patient's heart rate;

determining if the patient's heart rate is commensurate with the at least one of a kinetic index and a metabolic index; and

applying an electrical signal to a vagus nerve of the patient based on a determination that the patient's heart rate is not commensurate with the at least one of a kinetic signal and a metabolic signal of the patient.

101. The method of numbered paragraph 100, wherein determining at least one of a kinetic index and a metabolic index comprises determining at least one of an activity level or an activity type of the patient based on the at least one of a kinetic index and a metabolic index, and wherein deter-

mining if the patient's heart rate is commensurate with the at least one of a kinetic index and a metabolic index of the patient comprises determining if the heart rate is commensurate with the at least one of an activity level or an activity type.

102. The method of numbered paragraph 101, wherein determining if the patient's heart rate is commensurate with the at least one of a kinetic index and a metabolic index comprises determining if the patient's heart rate is above or below a rate that is commensurate with the one or more of a kinetic index and a metabolic index.

103. A method of treating a patient having epilepsy comprising

sensing at least one body signal of the patient;

determining whether or not the patient is having or has had an epileptic seizure based on the at least one body signal;

sensing a cardiac signal of the patient;

determining whether or not the seizure is associated with a change in the patient's cardiac signal;

applying a first therapy to a vagus nerve of the patient based on a determination that the patient is having or has had an epileptic seizure that is not associated with a change in the patient's cardiac signal, wherein the first therapy is selected from an electrical, chemical, mechanical, or thermal signal; and

applying a second therapy to a vagus nerve of the patient based on a determination that the patient is having or has had an epileptic seizure associated with a change in the patient's cardiac signal, wherein the second therapy is selected from an electrical, chemical, mechanical (e.g., pressure) or thermal signal.

104. The method of numbered paragraph 103, further comprising applying a third therapy to a vagus nerve of the patient based on a determination that the patient is not having or has not had an epileptic seizure, wherein the third therapy is selected from an electrical, chemical, mechanical or thermal signal.

105. A method of treating a patient having epilepsy comprising:

coupling a first set of electrodes to a main trunk of the left vagus nerve of the patient;

coupling a second set of electrodes to a main trunk of the right vagus nerve of the patient;

providing an electrical signal generator coupled to the first electrode set and the second electrode set;

receiving at least one body data stream;

analyzing the at least one body data stream using a seizure detection algorithm to determine whether or not the patient is having and/or has had an epileptic seizure;

applying a first electrical signal from the electrical signal generator to the main trunk of the left vagus nerve, based on a determination that the patient is having and/or has had an epileptic seizure without a heart rate change; and

applying a second electrical signal from the electrical signal generator to the main trunk of the right vagus nerve, based on a determination that the patient is having or has had an epileptic seizure with a heart rate change.

106. A method of treating a patient having epilepsy comprising:

receiving at least one body data stream;

analyzing the at least one body data stream using a seizure detection algorithm to detect whether or not the patient has had an epileptic seizure;

receiving a cardiac signal of the patient;

analyzing the cardiac signal to determine a first cardiac feature;

applying a first electrical signal to a vagus nerve of the patient, based on a determination that the patient has not had an epileptic seizure characterized by a change in the first cardiac feature, wherein the first electrical signal is not a vagus nerve conduction blocking electrical signal; and

applying a second electrical signal to a vagus nerve of the patient, based on a determination that the patient has had an epileptic seizure characterized by a change in the cardiac feature, wherein the second electrical signal is a pulsed electrical signal that blocks action potential conduction in the vagus nerve.

107. A method of treating a patient having epilepsy comprising:

receiving at least one body data stream;

analyzing the at least one body data stream using a seizure detection algorithm to detect whether or not the patient has had an epileptic seizure;

receiving a cardiac signal of the patient;

analyzing the cardiac signal to determine a first cardiac feature;

applying a first electrical signal to a vagus nerve of the patient, based on a determination that the patient has not had an epileptic seizure characterized by a change in the first cardiac feature, wherein the first electrical signal is a pulsed electrical signal that blocks action potential conduction in the vagus nerve; and

applying a second electrical signal to a vagus nerve of the patient, based on a determination that the patient has had an epileptic seizure characterized by a change in the cardiac feature, wherein the second electrical signal is not a vagus nerve conduction blocking electrical signal.

The particular embodiments disclosed above are illustrative only as the invention may be modified and practiced in different but equivalent manners apparent to those skilled in the art having the benefit of the teachings herein. Furthermore, no limitations are intended to the details of construction or design herein shown other than as described in the claims below. It is, therefore, evident that the particular embodiments disclosed above may be altered or modified and all such variations are considered within the scope and spirit of the invention. Accordingly, the protection sought herein is as set forth in the claims below.

What is claimed:

1. A method of controlling a heart rate of an epilepsy patient comprising:

sensing a kinetic signal of the epilepsy patient;

analyzing via one or more processors the kinetic signal to determine at least one kinetic index;

receiving a cardiac signal of the epilepsy patient;

analyzing via the one or more processors the cardiac signal to determine the epilepsy patient's heart rate;

determining if the epilepsy patient's heart rate is commensurate with the at least one kinetic index based on a comparison of the at least one kinetic index to the epilepsy patient's heart rate; and

applying an electrical signal to a vagus nerve of the epilepsy patient, based on a determination that the

epilepsy patient's heart rate is not commensurate with the at least one kinetic index.

2. The method of claim 1, wherein the at least one kinetic index comprises at least one of an activity level or an activity type of the epilepsy patient based on the kinetic signal, and wherein determining if the heart rate is commensurate with the at least one kinetic index comprises determining if the heart rate is commensurate with the at least one of the activity level or the activity type.

3. The method of claim 1, wherein determining if the epilepsy patient's heart rate is commensurate with the at least one kinetic index comprises determining if the heart rate exceeds a level that is commensurate with the at least one kinetic index,

and wherein applying the electrical signal to the vagus nerve comprises applying a therapeutic electrical signal to at least one of a main trunk of the vagus nerve and a cardiac branch of the vagus nerve to lower the epilepsy patient's heart rate to a rate that is commensurate with the at least one kinetic index.

4. The method of claim 1, wherein determining if the epilepsy patient's heart rate is commensurate with the at least one kinetic index comprises determining if the heart rate is below a level that is commensurate with the at least one kinetic index,

and wherein applying an electrical signal to the vagus nerve comprises applying a pulsed electrical signal that blocks action potential conduction on at least one of a main trunk of the vagus nerve and a cardiac branch of the vagus nerve, to increase the epilepsy patient's heart rate to a rate that is commensurate with the at least one kinetic index.

5. The method of claim 1, wherein determining if the epilepsy patient's heart rate is commensurate with the at least one kinetic index comprises determining if the epilepsy patient has had an epileptic seizure.

6. The method of claim 1, further comprising determining if applying the electrical signal results in an adverse effect, and

changing at least one parameter of the electrical signal in response to determining that applying the electrical signal results in the adverse effect.

7. The method of claim 6, further comprising discontinuing the electrical signal if the adverse effect is severe or if the change in at least one stimulation parameter does not reverse the adverse effect.

8. The method of claim 7, further comprising further analyzing the cardiac signal to determine a second heart rate after applying the electrical signal to the vagus nerve; and discontinuing the electrical signal based on at least one of reaching a programmed on-time limit for a first electrical signal, and determining that a second heart rate is a rate commensurate with the kinetic signal.

9. The method of claim 1, wherein the at least one kinetic index is based on an output of one of an accelerometer, an EKG, or a force of movement measuring device.

\* \* \* \* \*