



- (51) International Patent Classification:  
B29C 47/00 (2006.01) G06F 15/00 (2006.01)  
B29C 67/00 (2006.01)
- (21) International Application Number:  
PCT/IL2015/050847
- (22) International Filing Date:  
24 August 2015 (24.08.2015)
- (25) Filing Language: English
- (26) Publication Language: English
- (30) Priority Data:  
62/041,682 26 August 2014 (26.08.2014) US  
62/041,684 26 August 2014 (26.08.2014) US
- (71) Applicant: FLEXI MATTER LTD. [IL/IL]; HaAnafa Meshek 100, 7685000 Meyshar (IL).
- (72) Inventors: MESHORER, Yishai; P.O. Box 110, 7685000 Meyshar (IL). VASILEVSKI, Alexander; 5/30 Sulam Ya'acov Street, 9728400 Jerusalem (IL).

- (74) Agents: EHRLICH, Gal et al.; G. E. EHrllich (1995) Ltd., 11 Menachem Begin Road, 5268104 Ramat Gan (IL).
- (81) Designated States (unless otherwise indicated, for every kind of national protection available): AE, AG, AL, AM, AO, AT, AU, AZ, BA, BB, BG, BH, BN, BR, BW, BY, BZ, CA, CH, CL, CN, CO, CR, CU, CZ, DE, DK, DM, DO, DZ, EC, EE, EG, ES, FI, GB, GD, GE, GH, GM, GT, HN, HR, HU, ID, IL, IN, IR, IS, JP, KE, KG, KN, KP, KR, KZ, LA, LC, LK, LR, LS, LU, LY, MA, MD, ME, MG, MK, MN, MW, MX, MY, MZ, NA, NG, NI, NO, NZ, OM, PA, PE, PG, PH, PL, PT, QA, RO, RS, RU, RW, SA, SC, SD, SE, SG, SK, SL, SM, ST, SV, SY, TH, TJ, TM, TN, TR, TT, TZ, UA, UG, US, UZ, VC, VN, ZA, ZM, ZW.
- (84) Designated States (unless otherwise indicated, for every kind of regional protection available): ARIPO (BW, GH, GM, KE, LR, LS, MW, MZ, NA, RW, SD, SL, ST, SZ, TZ, UG, ZM, ZW), Eurasian (AM, AZ, BY, KG, KZ, RU, TJ, TM), European (AL, AT, BE, BG, CH, CY, CZ, DE, DK, EE, ES, FI, FR, GB, GR, HR, HU, IE, IS, IT, LT, LU, LV, MC, MK, MT, NL, NO, PL, PT, RO, RS, SE, SI, SK,

[Continued on next page]

(54) Title: METHOD AND SYSTEM FOR FABRICATING HOLLOW OBJECTS

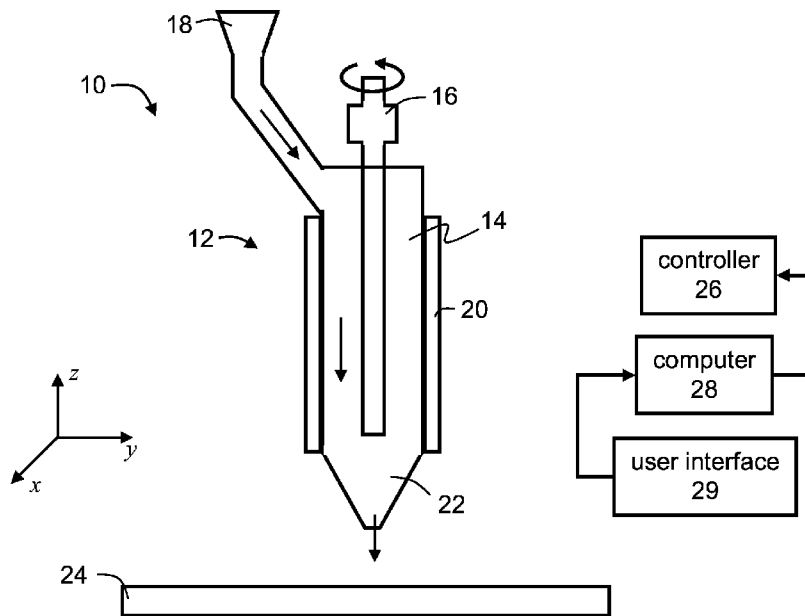

FIG. 1

(57) Abstract: A method of additive manufacturing of a three-dimensional object is disclosed. The method comprises: extruding contours of a modeling material to form a plurality of layers corresponding to slice data of the object; wherein at least one of the contours is extruded generally horizontally above a three-dimensional region which is devoid of any solid support.

WO 2016/030883 A1

SM, TR), OAPI (BF, BJ, CF, CG, CI, CM, GA, GN, GQ, GW, KM, ML, MR, NE, SN, TD, TG). **Published:**

— with international search report (Art. 21(3))

**Declarations under Rule 4.17:**

— of inventorship (Rule 4.17(iv))

## METHOD AND SYSTEM FOR FABRICATING HOLLOW OBJECTS

FIELD AND BACKGROUND OF THE INVENTION

The present invention, in some embodiments thereof, relates to extrusion  
5 additive manufacturing and, more particularly, but not exclusively, to a method and  
system for fabricating hollow objects by extrusion additive manufacturing.

An extrusion-based additive manufacturing system builds a three-dimensional  
object from a digital representation of the 3D object in a layer-by-layer manner by  
extruding a flowable modeling material. The modeling material is extruded through an  
10 extrusion tip carried by an extrusion head on a support platform in an x-y plane.

The extruded modeling material fuses to previously deposited layer of modeling  
material, and solidifies when cooled off. After completion of a layer, the extrusion of  
the material is temporarily ceased, and a vertical relative movement occurs between the  
support platform and the extrusion tip of a distance equal to the thickness of the layer in  
15 a direction away from the support platform, so as to prepare the extrusion tip to initiate  
making a subsequent layer, until a 3D object resembling the digital representation is  
formed.

Movement of the extrusion head with respect to the support platform is  
performed under computer control, in accordance with build data that represents the 3D  
20 object. The build data is obtained by initially slicing the digital representation of the 3D  
object into multiple horizontally sliced layers. Then, for each sliced layer, the host  
computer generates a build path for depositing modeling material to form the 3D object.

In conventional fabrication of 3D objects by depositing layers of a modeling  
material, supporting layers or structures are typically built underneath overhanging  
25 portions or in cavities of objects under construction, which are not supported by the  
modeling material itself. A support structure is built utilizing the same deposition  
techniques by which the modeling material is deposited. The host computer generates  
additional geometry acting as a support structure for the overhanging or free-space  
segments of the 3D object being formed. The support material is then deposited from a  
30 second nozzle pursuant to the generated geometry during the build process. The support  
material adheres to the modeling material during fabrication, and is removable from the  
completed 3D object when the build process is complete.

SUMMARY OF THE INVENTION

According to an aspect of some embodiments of the present invention there is provided a method of additive manufacturing of a three-dimensional object. The method comprises: extruding contours of a modeling material to form a plurality of layers corresponding to slice data of the object; wherein at least one of the contours is extruded generally horizontally above a three-dimensional region which is devoid of any solid support.

According to an aspect of some embodiments of the present invention there is provided a method of additive manufacturing of a three-dimensional object. The method comprises: extruding from a tip of an extruder contours of a modeling material to form on a supporting platform a plurality of layers corresponding to slice data of the object; and establishing a vertical relative movement between the tip and the supporting platform while the material is extruded. According to some embodiments of the invention at least one of the contours is extruded generally horizontally above a three-dimensional region which is devoid of any solid support.

According to some embodiments of the invention a vertical distance between the tip and the supporting platform increases gradually during the entire extrusion of a contour onto which another contour is to be directly extruded.

According to some embodiments of the invention the vertical relative movement is during extrusion of a contour onto which another contour is to be directly extruded, but only at a vicinity of a starting point and an ending point of the contour.

According to some embodiments of the invention the establishing the vertical movement is executed to form a contour segment having a vertical slope which is less than 45 degrees.

According to some embodiments of the invention the method comprises, for at least one contour, varying a thickness of the contour synchronously with the variation of the vertical movement.

According to some embodiments of the invention a largest horizontal dimension of the three-dimensional region is larger than a characteristic diameter of the contours by a factor of at least 5.

According to some embodiments of the invention a largest horizontal dimension of the three-dimensional region is larger than a characteristic diameter of the contours by a factor of at least 10.

5 According to some embodiments of the invention the three-dimensional region is internal to the object.

According to some embodiments of the invention the three-dimensional region is external to the object.

According to some embodiments of the invention the at least one contour is supported by at least two vertical walls bordering the three-dimensional region.

10 According to some embodiments of the invention the at least one contour is supported by only one wall bordering the three-dimensional region.

According to some embodiments of the invention the at least one contour forms a continuous layer which completely covers the three-dimensional region.

15 According to some embodiments of the invention at least a segment of the at least one contour is extruded outwardly from a vertical wall of the object, and above the three-dimensional region, in a manner that the segment is not tangential to any other previously extruded segment.

According to some embodiments of the invention the at least one contour forms a layer which only partially covers the three-dimensional region.

20 According to some embodiments of the invention the layer has an opening above the three-dimensional region.

According to some embodiments of the invention at least a segment of the at least one contour is extruded horizontally along a spiral path.

25 According to some embodiments of the invention the object has a curvature along a vertical direction, and wherein for at least a portion of the layers, a number of contours or contour segments forming each layer is varied as a function of a slope of the curvature along the vertical direction.

30 According to some embodiments of the invention the method comprises, for at least one layer, determining a containment relation between an outermost contour of the layer and an outermost contour of a preceding or a subsequent layer, and selecting an extrusion path for the at least one layer based on the containment relation.

According to some embodiments of the invention the at least one layer has an opening above the three-dimensional region, and the method comprises: determining a locus of intersection between a periphery of the opening and the extrusion path; and updating the extrusion path based on the locus of intersection.

5 According to some embodiments of the invention the method comprises receiving as a user input a starting point for at least one contour relative to a respective at least one layer, wherein the extrusion of the at least one contour at the respective at least one layer is initiated at the starting point.

10 According to some embodiments of the invention the method comprises automatically selecting starting points for all contours other than the at least one contour, based on an outline of the three-dimensional object.

15 According to an aspect of some embodiments of the present invention there is provided a system for additive manufacturing of a three-dimensional object. The system comprises: a supporting platform; a modeling material extruder; and a controller operatively associated with a computer and being configured to receive slice data of the object from the computer and to control the extruder to extrude contours of a modeling material thereby to form on the supporting platform a plurality of layers corresponding to the slice data, wherein at least one of the contours is extruded generally horizontally above a three-dimensional region which is devoid of any solid support.

20 According to an aspect of some embodiments of the present invention there is provided a system for additive manufacturing of a three-dimensional object. The system comprises: a supporting platform; a modeling material extruder; a drive for establishing relative motion between the modeling material extruder and the supporting platform; and a controller operatively associated with a computer and being configured to receive slice data of the object from the computer and to control the drive and the extruder to extrude contours of a modeling material thereby to form on the supporting platform a plurality of layers corresponding to the slice data, wherein a vertical relative movement between the tip and the supporting platform is established while the material is extruded.

30 According to some embodiments of the invention the controller is configured to ensure that wherein a vertical distance between the tip and the supporting platform

increases gradually during the entire extrusion of a contour onto which another contour is to be directly extruded.

According to some embodiments of the invention the controller is configured to establish the vertical relative movement during extrusion of a contour onto which  
5 another contour is to be directly extruded, but only at a vicinity of a starting point and an ending point of the contour.

According to some embodiments of the invention the controller is configured to establish the vertical relative movement so as to form a contour segment having a vertical slope which is less than 45 degrees.

10 According to some embodiments of the invention the controller is configured to vary a thickness of at least one contour synchronously with the variation of the vertical distance.

According to some embodiments of the invention the three-dimensional region is internal to the object.

15 According to some embodiments of the invention the three-dimensional region is external to the object.

According to some embodiments of the invention the at least one contour is supported by at least two vertical walls bordering the three-dimensional region.

20 According to some embodiments of the invention the at least one contour is supported by only one wall bordering the three-dimensional region.

According to some embodiments of the invention the at least one contour forms a continuous layer which completely covers the three-dimensional region.

25 According to some embodiments of the invention at least a segment of the at least contour is extruded outwardly from a vertical wall of the object, and above the three-dimensional region, in a manner that the segment is not tangential to any other previously extruded segment.

According to some embodiments of the invention the at least one contour forms a layer which only partially covers the three-dimensional region.

According to some embodiments of the invention the layer is continuous.

30 According to some embodiments of the invention the layer is discontinuous.

According to some embodiments of the invention the layer has an opening above the three-dimensional region.

According to some embodiments of the invention at least a segment of the at least one contour is extruded horizontally along a spiral path.

According to some embodiments of the invention the system comprises the computer.

5 According to some embodiments of the invention the computer is configured to determine a containment relation between an outermost contour of the layer and an outermost contour of a preceding or a subsequent layer, and to select an extrusion path for the at least one layer based on the containment relation.

10 According to some embodiments of the invention the at least one layer has an opening above the three-dimensional region, and wherein the computer is configured to determine a locus of intersection between a periphery of the opening and the extrusion path, and to update the extrusion path based on the locus of intersection.

15 According to some embodiments of the invention the system comprises a user interface configured for receiving as a user input a starting point for at least one contour relative to a respective at least one layer, wherein the extrusion of the at least one contour at the respective at least one layer is initiated at the starting point.

20 According to an aspect of some embodiments of the present invention there is provided a method of additive manufacturing of a three-dimensional object. The method comprises: receiving as a user input a starting point for at least one contour relative to a respective at least one layer; and extruding contours of a modeling material to form a plurality of layers corresponding to slice data of the object, wherein the extrusion of the at least one contour at the respective at least one layer is initiated at the starting point.

25 According to some embodiments of the invention the method comprises automatically selecting starting points for all contours other than the at least one contour, based on an outline of the three-dimensional object and based on the input starting point.

30 According to an aspect of some embodiments of the present invention there is provided a system for additive manufacturing of a three-dimensional object. The system comprises: a supporting platform; a modeling material extruder; a controller operatively associated with a computer; and a user interface configured for receiving as a user input a starting point for at least one contour relative to a respective at least one layer; wherein the controller is configured to receive slice data of the object from the

computer and to control the extruder to extrude contours of a modeling material thereby to form on the supporting platform a plurality of layers corresponding to the slice data, wherein the extrusion of the at least one contour at the respective at least one layer is initiated at the starting point.

5           According to some embodiments of the invention the computer is configured to automatically select starting points for all contours other than the at least one contour, based on an outline of the three-dimensional object.

          According to an aspect of some embodiments of the present invention there is provided a method of processing a data file for extrusion additive manufacturing. The data file having slice data including three-dimensional contour coordinates defining a plurality of planes corresponding to planar slices of an object. The method comprises, for each of at least some slices: identifying coordinates of outermost contours and coordinates of inner contours with respect to the outermost contours; determining a containment relation between an outermost contour of the slice and an outermost contour of a preceding slice or a subsequent slice; ordering the contours in the slice based on the identification and based on the containment relation, thereby processing the data file; and storing the processed data file in a medium readable by a controller of an extrusion additive manufacturing system.

          According to some embodiments of the invention, when: the slice is an intermediate slice and the outermost contour of the slice contains the outermost contour of a subsequent slice; then: the contours are ordered from the outermost contour of the slice to a contour below the outermost contour of the subsequent slice.

          According to some embodiments of the invention, when: the slice is an intermediate slice, the coordinates of inner contours are identified and the outermost contour of the slice contains the outermost contour of the subsequent slice; then: the contours are ordered from a contour below the outermost contour of the subsequent slice to an innermost contour of the slice.

          According to some embodiments of the invention when: the slice is a non-bottommost slice and the outermost contour of the slice contains the outermost contour of the preceding slice; then: the contours are ordered from a contour above the outermost contour of the preceding slice to the outermost contour of the slice.

According to some embodiments of the invention when: the slice is non-bottommost slice, the coordinates of inner contours are identified and the outermost contour of the slice contains the outermost contour of the preceding slice; then: the contours are ordered from a contour above the outermost contour of the preceding slice to an innermost contour of the slice.

According to an aspect of some embodiments of the present invention there is provided a method of processing a data file for extrusion additive manufacturing, the data file having slice data including three-dimensional contour coordinates. The method comprises: identifying closed planar contours in the data; for each of at least some of the closed contours, updating vertical coordinates of at least a segment of the contour, such that, following the update, the segment is tilted at an angle relative to a plane engaged by the contour prior to the update, thereby processing the data file; and storing the processed data file in a medium readable by a controller of an extrusion additive manufacturing system.

According to some embodiments of the invention the method comprises, for each segment, selecting a point over the contour, and defining the segment as comprising the point and having a predetermined length.

According to some embodiments of the invention the tilt is selected such that the contour connects to a contour engaging another plane being above the plane, thereby defining a contour having a helical shape.

According to some embodiments of the invention the method comprises identifying coordinates of outermost contours and coordinates of inner contours with respect to the outermost contours, wherein the updating the vertical coordinates is based on the identification.

According to some embodiments of the invention the at least a segment of the contour is a plurality of segments and the vertical coordinates are updated to gradually increase along the plurality of segments.

According to some embodiments of the invention the method comprises updating horizontal coordinates of at least one contour engaging a plane, so as to connect an ending point of the contour with a starting point of another contour engaging the plane, thereby providing a combined contour.

According to some embodiments of the invention the combined contour forms a spiral shape in the plane.

According to an aspect of some embodiments of the present invention there is provided a computer software product, comprising a computer-readable medium in which program instructions are stored, which instructions, when read by a data processor, cause the data processor to execute the method as described herein and optionally as further detailed below.

Unless otherwise defined, all technical and/or scientific terms used herein have the same meaning as commonly understood by one of ordinary skill in the art to which the invention pertains. Although methods and materials similar or equivalent to those described herein can be used in the practice or testing of embodiments of the invention, exemplary methods and/or materials are described below. In case of conflict, the patent specification, including definitions, will control. In addition, the materials, methods, and examples are illustrative only and are not intended to be necessarily limiting.

Implementation of the method and/or system of embodiments of the invention can involve performing or completing selected tasks manually, automatically, or a combination thereof. Moreover, according to actual instrumentation and equipment of embodiments of the method and/or system of the invention, several selected tasks could be implemented by hardware, by software or by firmware or by a combination thereof using an operating system.

For example, hardware for performing selected tasks according to embodiments of the invention could be implemented as a chip or a circuit. As software, selected tasks according to embodiments of the invention could be implemented as a plurality of software instructions being executed by a computer using any suitable operating system. In an exemplary embodiment of the invention, one or more tasks according to exemplary embodiments of method and/or system as described herein are performed by a data processor, such as a computing platform for executing a plurality of instructions. Optionally, the data processor includes a volatile memory for storing instructions and/or data and/or a non-volatile storage, for example, a magnetic hard-disk and/or removable media, for storing instructions and/or data. Optionally, a network connection is provided as well. A display and/or a user input device such as a keyboard or mouse are optionally provided as well.

BRIEF DESCRIPTION OF THE SEVERAL VIEWS OF THE DRAWINGS

Some embodiments of the invention are herein described, by way of example only, with reference to the accompanying drawings. With specific reference now to the drawings in detail, it is stressed that the particulars shown are by way of example and  
5 for purposes of illustrative discussion of embodiments of the invention. In this regard, the description taken with the drawings makes apparent to those skilled in the art how embodiments of the invention may be practiced.

In the drawings:

FIG. 1 is a schematic illustration of extrusion additive manufacturing system,  
10 according to some embodiments of the present invention;

FIG. 2 is a flowchart diagram of a method suitable for additive manufacturing of a three-dimensional object, according to some embodiments of the present invention;

FIGs. 3A-B are schematic illustrations of an object having an internal cavity at least partially covered by overhanging structures, according to some embodiments of  
15 the present invention;

FIGs. 4A-B are schematic illustrations of an object having external overhanging structures, according to some embodiments of the present invention;

FIGs. 5A-C are schematic illustrations of a hollow object in which one or more of its internal cavities is completely closed from all sides, according to some  
20 embodiments of the present invention;

FIG. 6 is a schematic illustration of a hollow object in which one or more of its internal cavities is covered by a layer having an opening above the cavity, according to some embodiments of the present invention;

FIG. 7 is a schematic illustration of an object having a curvature along the  
25 vertical direction, according to some embodiments of the present invention;

FIG. 8 is a schematic illustration of a layer in which one or more of the contours is extruded horizontally along a spiral path, according to some embodiments of the present invention;

FIGs. 9A-D are schematic illustrations describing a procedure in which a  
30 vertical wall is fabricated by extruding a modeling material, while maintaining a continuous or stepwise relative vertical movement, according to some embodiments of the present invention;

FIG. 10 is a schematic illustration describing a procedure in which the vertical distance between the tip of the extruder and the supporting platform is varied only at a vicinity of a starting point and an ending point of the contour, according to some embodiments of the present invention;

5 FIG. 11 is a schematic illustration of an embodiment in which the thickness of one or more contours is increased synchronously with the vertical relative motion during extrusion;

FIG. 12 is a flowchart diagram of a method suitable for processing a data file for extrusion additive manufacturing, according to some embodiments of the present  
10 invention;

FIGs. 13A-I are flowchart diagrams describing a procedure based on a set of criteria for ordering contours according to some embodiments of the present invention;

FIG. 14 is a flowchart diagram of another method suitable for processing a data file for extrusion additive manufacturing, according to some embodiments of the  
15 present invention;

FIG. 15 is a flowchart diagram of a method that combines the methods shown in FIGs. 12 and 14, according to some embodiments of the present invention; and

FIG. 16 is a flowchart diagram of an additional method suitable for additive manufacturing of a three-dimensional object, according to some embodiments of the  
20 present invention.

#### DESCRIPTION OF SPECIFIC EMBODIMENTS OF THE INVENTION

The present invention, in some embodiments thereof, relates to extrusion additive manufacturing and, more particularly, but not exclusively, to a method and  
25 system for fabricating hollow objects by extrusion additive manufacturing.

Before explaining at least one embodiment of the invention in detail, it is to be understood that the invention is not necessarily limited in its application to the details of construction and the arrangement of the components and/or methods set forth in the following description and/or illustrated in the drawings and/or the Examples. The  
30 invention is capable of other embodiments or of being practiced or carried out in various ways.

FIG. 1 is a schematic illustration of extrusion additive manufacturing system **10**, according to some embodiments of the present invention. System **10** comprises an extruder **12** for extruding contours of modeling material onto a supporting platform **24** or onto previously extruded modeling material contours supported by supporting platform **24**.

Extruder **12** can comprise an extrusion barrel **14** for holding the modeling material, a motor-driven rotating screw **16** for forcing the modeling material through extrusion barrel **14**, and a hollow tip **22** serving as a nozzle through which the modeling material is extruded onto supporting platform **24** or onto a previously formed extruded layer. System **10** can further comprise a feed hopper **18** for providing modeling material to extruder **12**, and a heater **20** for heating the modeling material in extrusion barrel **14**.

Extruder **12** is optionally and preferably designed in accordance with the modeling material being extruded.

As used herein, "modeling material" refers to any material that constitutes the final object to be fabricated once all the building and post building operations are completed.

Representative examples of modeling materials that can be extruded by system **10**, including, without limitation, a polymeric material, a wax material, a ceramic material, a metal, a metal alloy, composite material, material enforced by a fiber, such as, but not limited to, glass, carbon, wood, metal, and the like. The modeling material can be supplemented with an aqueous or non-aqueous binder and/or an additive such as, but not limited to, a viscosity modifier, a dispersant, and a lubricant. In some embodiments of the present invention extruder **12** extrudes only modeling material, and does not extrude any support material, throughout the fabrication of the object. In some embodiments, system **10** is devoid of any extruder that extrudes support material.

As used herein, "support material" refers to material that is dispensed to support the object being built and that is ultimately separated from the object in a post-build operation.

In various exemplary embodiments of the invention tip **22** of extruder **12** has a diameter of from about 0.3 mm to about 50 mm, or about 0.3 mm to about 5 mm, or from about 20mm to about 50 mm.

For extruding the modeling material, the material is fed into extrusion barrel **14** where it is melted by heater **20** and pressurized to flow through tip **22** by means of rotating screw **16**.

System **10** also comprises a controller **26** operatively associated with a computer **28**. In some embodiments of the present invention system **10** further comprises computer **28**. Controller **26** receives slice data of an object to be fabricated from computer **28** and controls extruder **12** to extrude contours of the modeling material thereby to form on supporting platform **24** a plurality of layers corresponding to the slice data. Controller **26** can communicate with any of the components of extruder **12** and platform **24** via communication lines (not shown) or wirelessly.

System **10** can also comprise a user interface **29** for allowing the operator to provide various parameters as an input to system **10**. For example, the operator can provide a starting point for one or more contours that form the object to be manufactured as further detailed hereinbelow.

Any of extruder **12** and supporting platform **24** can be movable horizontally and/or vertically, so as to establish relative motion between extruder **12** and platform **24**, wherein the horizontal motion facilitates the patterning of the individual layers, and the vertical motion facilitates the buildup of the layers on top of each other as known in the art. Thus, for example, in some embodiments extruder **12** is static and supporting platform **24** is movable both horizontally and vertically, in some embodiments extruder **12** is movable both horizontally and vertically and supporting platform **24** is static, in some embodiments both extruder **12** and supporting platform **24** are movable both horizontally and vertically (for example, in opposite directions), in some embodiments extruder **12** is movable horizontally and supporting platform **24** is movable vertically, in some embodiments extruder **12** is movable both horizontally and vertically, and supporting platform **24** is movable only vertically, in some embodiments extruder **12** is movable vertically and supporting platform **24** is movable horizontally, and in some embodiments extruder **12** is movable only vertically and supporting platform **24** is movable both horizontally and vertically. The relative motion between extruder **12** and platform **24** is controlled by controller **26** based on slice data received by controller **26** from computer **28**.

The operation of system **10** is based on slice data that is typically received as a data file containing three-dimensional contour coordinates which define a plurality of planes corresponding to planar slices of the object, such that the overall shape of the object is described by the slices. Typically, the data file is in a format that is readable by the controller of the system. Representative examples of computer readable formats suitable for the present embodiments include, without limitation, STL, DWG/DXF, IDEAS, IGES, and VRML. The data file can be processed, preferably by computer **28**, wherein the processing may include various operations, including, without limitation, updating of vertical coordinates, updating of horizontal coordinates, ordering and reordering of contours, updating extrusion paths, and the like. Representative examples of processing techniques are described hereinunder.

Once the data file is processed, the slice data are transferred from computer **28** to controller **26**, which controls the operation of extruder **12**, and optionally also platform **24**. Controller **26** signals extruder **12** to extrude the modeling material onto platform **24** and also signals at least one of extruder **12** and platform **24** to move along the vertical and horizontal direction, according to the slice data.

FIG. 1 also shows a three-dimensional Cartesian coordinate system, defining an  $x$  direction a  $y$  direction and a  $z$  direction. Herein, “vertical direction” refers to a direction which is parallel or anti-parallel to the  $z$  direction, and a “horizontal direction” refers to any direction parallel to or in the  $x$ - $y$  plane.

In some embodiments of the present invention controller **26** and optionally also computer **28** can perform various operations, according to embodiments of the invention. Representative examples of some operations are described below with reference to flowchart diagrams.

While the methods that are described hereinbelow may be used in conjunction with system **10**, these methods can be used in conjunction with other extrusion additive manufacturing systems, provided such extrusion additive manufacturing system are configured to execute one or more of the operations of the methods that are described hereinbelow.

It is to be understood that, unless otherwise defined, the operations described hereinbelow can be executed either contemporaneously or sequentially in many combinations or orders of execution. Specifically, the ordering of the flowchart

diagrams is not to be considered as limiting. For example, two or more operations, appearing in the following description or in the flowchart diagrams in a particular order, can be executed in a different order (*e.g.*, a reverse order) or substantially contemporaneously. Additionally, several operations described below are optional and may not be executed.

Selected operations of the methods described below can be embodied in many forms. For example, they can be embodied in on a tangible medium such as a computer (*e.g.*, computer **28**) for performing the method steps. They can be embodied on a computer readable medium, optionally and preferably non-transitory computer readable medium, comprising computer readable instructions for carrying out the operations. They can also be embodied in electronic device having digital computer capabilities arranged to run the computer program on the tangible medium or execute the instruction on a computer readable medium.

Computer programs implementing some of the operations described below can commonly be distributed to users on a distribution medium such as, but not limited to, a CD-ROM or a flash drive, or they can be provided via a communication network, such as, but not limited to, the internet. From the distribution medium, the computer programs can be copied to a hard disk or a similar intermediate storage medium. The computer programs can be run by loading the computer instructions either from their distribution medium or their intermediate storage medium into the execution memory of the computer, configuring the computer to act in accordance with one or more operations of the method of the present embodiments. All these operations are well-known to those skilled in the art of computer systems.

Following is a description of methods suitable for additive manufacturing of a three-dimensional object, according to some embodiments of the present invention.

One or more of the operations described below can be executed by system **10**.

FIG. 2 is a flowchart diagram of a method suitable for additive manufacturing of a three-dimensional object, according to some embodiments of the present invention.

The method begins at **30** and continues to **31** at which slice data are received.

The slice data can be received from a local computer (*e.g.*, computer **28**) connected to an extrusion additive manufacturing system, such as, but not limited to, system **10** that is configured for receiving the slice data and executing the method.

Alternatively, the slice data can be received from a remote computer that communicates with the system over a communication network, such as, but not limited to, a local network or the internet.

The method optionally and preferably continues to **33** at which for at least one  
5 layer defined by the slice data, a containment relation is determined, within the layer, between an outermost contour of the layer and an outermost contour of a preceding and/or a subsequent layer.

A containment relation is a well known operation in the art of computer aid design. Generally, a contour  $C_1$  is said to contain a contour  $C_2$  if all the points of  
10 contour  $C_2$  are in the area enclosed by contour  $C_1$ .

In the context of the present embodiments, containment relation is determined between contours of different layers, namely contours engaging different planes. Such a relation can be determined by considering only the horizontal coordinates of the contours without considering their vertical coordinates. This is mathematically  
15 equivalent to an operation in which one or both of the contours are projected onto a plane parallel to the contours, such that both contours engage the same plane, wherein the containment relation is determined after the projection.

The present inventors found that such a determination of containment relation is advantageous because it allows manufacturing hollows three-dimensional objects,  
20 without using support material.

The method optionally and preferably continues to **34** at which an extrusion path is selected for the respective layer. The selection of the path is based on one or more predetermined criteria. In some embodiments the selection of the path is based on the containment relation determined at **33**, and in some embodiments the selection of the  
25 path is based one or more other criteria. Representative examples of procedures suitable for selecting the extrusion path are provided hereinunder. Operations **33** and **34** are optionally and preferably executed by a data processor. Alternatively, operations **33** and **34** can be executed by the controller of the system.

The method continues to **35** at which contours of a modeling material are  
30 extruded to form a plurality of layers corresponding to the slice data of the object. At least part of the extrusion is executed while there is a horizontal relative motion between the extruder and the supporting platform so as to form the contours.

Preferably, the horizontal relative motion is along a path selected at **34**, so that the formed contours are also along that path. In some embodiments of the present invention, only modeling material is extruded, without extruding any support material, throughout the fabrication of the object.

5 In some optional embodiments of the present invention, which optional embodiments can be employed in combination with any other embodiment described herein, one or more of the contours is extruded generally horizontally above a three-dimensional region which is devoid of any solid support. The size, for example, the largest horizontal dimension, of the three-dimensional region is preferably larger than a  
10 characteristic diameter of the contours by a factor of at least 1 or at least 2 or at least 3 or at least 4 or at least 5.

The three-dimensional region can be internal or external to object. When the region is internal, the manufactured object has one or more internal cavities **302** that are generally empty, except from air or other gases that may occupy the cavity, wherein the  
15 cavities are at least partially covered by overhanging structures **304**.

These embodiments are illustrated in FIGs. 3A-B. When the region is external, the manufactured object has one or more overhanging structures, such as shelves or balconies **402** or the like, extending outwardly from one or more of the external walls of the object. These embodiments are illustrated in FIGs. 4A-B. Manufacturing of objects  
20 having both types of overhanging structures is also contemplated according to some embodiments of the present invention.

One or more of the contours that are above the three-dimensional region and therefore form the overhanging structures can be supported by at least two vertical walls bordering the three-dimensional region. These embodiments are particularly useful when  
25 the three-dimensional region is internal to the object, as illustrated, for example, on FIGs. 3A-B, wherein overhanging contours **304** are supported by walls **306** at opposite sides or surrounding of the internal cavity, but are not supported at any other location within the cavity. The overhanging contours can form a continuous layer which completely covers the three-dimensional region. A representative example of these  
30 embodiments is the manufacturing of a hollow object in which one or more of its internal cavities is completely closed from all sides, as schematically illustrated in FIGs. 5A (perspective view) and 5B (cross sectional view) and 5C (side view). It is recognized

that it is not possible to manufacture such a hollow objects by conventional techniques which require the use of support material, because it is not possible to remove support material from internal cavities that are closed from all sides.

The overhanging contours can also form a continuous or discontinuous layer  
5 which only partially covers the three-dimensional region. A representative example of these embodiments is the manufacturing of a hollow object in which one or more of its internal cavities is covered by a layer **502** having an opening **504** above the cavity, as illustrated, for example, in FIG. 6. In some embodiments of the present invention the method determines a locus of intersection between a periphery of the opening and the  
10 extrusion path, and updates the extrusion path selected at **34** based on the locus.

Typically, wherever a contour (typically an overhanging contour) intersects the periphery of the opening, its extrusion is terminated. Once all the contours that intersect the periphery are defined, the extrusion path is updated, so as to extrude an additional contour along the locus of intersection. A representative example of a contour along the  
15 locus of intersection is illustrated at **506**. It is to be understood that it is not necessary to determine the locus of intersection and to update the extrusion path while or after the respective contours are extruded (although such operation is also contemplated). In various exemplary embodiments of the invention both the determination of the locus of intersection and the updating of the extrusion path is executed by a data processor before  
20 the extrusion is initiated. For example, a data processor can process the data file, and define and update the extrusion path before uploading the file to the controller of the system.

One or more of the contours that are above the three-dimensional region can alternatively or additionally supported by only one wall bordering the three-dimensional  
25 region. These embodiments are particularly useful when the three-dimensional region is external to the object, as illustrated, for example, in FIGs. 4A-B, wherein overhanging contours are supported only by the wall **404** from which the overhanging contours outwardly extend, but are not supported at any other location within the cavity. Such overhanging structures can be manufactured by extruding at least a segment of at least  
30 contour outwardly from the vertical wall, and above the three-dimensional region, in a manner that the segment is not tangential to any other previously extruded segment.

For objects having a curvature along the vertical direction, the extrusion is optionally and preferably such that, for at least a portion of the layers, the number of contours or contour segments forming each layer is varied as a function of a slope of the curvature along the vertical direction. A representative example of these embodiments is illustrated in FIG. 7, showing a cross sectional view of a dome **702** that encloses a three-dimensional region **704** from above, wherein the three-dimensional region is devoid of any solid support. As shown, dome **702** has a curvature along the vertical direction, and the number of contours that form each layer vary as a function of the vertical slope. Specifically, the number of contours that form a layer at which the absolute value of the slope is smaller is larger than the number of contours that form a layer at which the absolute value of the slope is greater.

In some optional embodiments of the present invention, which optional embodiments can be employed in combination with any other embodiment described herein, at least a segment of one or more of the contours is extruded horizontally along a spiral path, as illustrated, for example, in FIGs. 4A, 5A, 6 and 8. The advantage of these embodiments is that it allows forming horizontal two-dimensional regions in a continuous manner. When the slice data do not originally include spiral paths, the data file containing the slice data is preferably updated by a data processor before it is being uploaded to the controller of the extrusion additive manufacturing system. This can be done, for example, by selecting a plane corresponding to a slice of the object, identifying coordinates of open contours engaging the plane, and updating the horizontal coordinates of one or more of these open contours so as to connect an ending point of the contour with a starting point of another contour engaging the same plane.

The method optionally and preferably continues to **36** at which a vertical relative movement between the tip of the extruder and the supporting platform is established, while the modeling material is extruded. These embodiments are unlike conventional extrusion-based additive manufacturing systems, in which the extrusion of the material is temporarily ceased before the vertical relative movement between the tip and supporting platform is established. Typically, the vertical relative movement during extrusion is executed on the outermost contours of the respective layer. For example, such vertical relative movement during extrusion can be employed for contours on which other contours are to be directly extruded in a subsequent layer.

The relative movement can occur according to more than one protocol. For example, in some embodiments, the vertical distance between the tip of the extruder and the supporting platform is increased gradually during the entire extrusion of a contour onto a previously extruded contour. These embodiments are particularly useful when manufacturing a vertical wall that surrounds a three-dimensional region which is devoid of any solid material (*e.g.*, when manufacturing an object without extruding a support material). Such a vertical wall can be fabricated by extruding a modeling material contour shaped in accordance with the shape of the respective slice, while maintaining a continuous or stepwise relative vertical movement between the tip and the supporting platform.

A representative example of such a procedure is schematically illustrated in FIGs. 9A-D. The total number  $n$  of segments of the contour for a given slice is determined (FIG. 9A). In the schematic illustration of FIG. 9A, which is not to be considered as limiting,  $n=12$ . The thickness  $h$  of the layer (FIG. 9B) is then divided by  $n$ , to provide a vertical step  $\Delta z = h/n$ . For example, when  $h=1.5$  mm and  $n=12$ ,  $\Delta z = 0.125$  mm. The vertical distance between the tip and the platform is then varied continuously or step wise at a rate of  $\Delta z$  per contour segment (FIG. 9C). The end point of the last segment of the contour is optionally and preferably connected to the start point of the contour on the subsequent layer. In various exemplary embodiments of the invention there is no change in the vertical distance during the extrusion of the contour(s) that form the topmost layer of the surrounding wall of the cavity. The resulting manufactured object is illustrated in FIG. 9D.

In some embodiments, the vertical distance between the tip of the extruder and the supporting platform is varied only at a vicinity of a starting point and an ending point of the contour.

A representative example of such a procedure is schematically illustrated in FIG. 10. For a respective layer, closed contour(s) onto which other contours are to be extruded in a subsequent layer are identified. An example of such a contour is the outermost contour of a layer which is part of a vertical wall. On each identified contour  $c$  in the respective layer, a point is selected. There after, a gap is defined in the contour at the selected point. For example, the selected point can be defined as a starting point of the closed contour, and the gap can be defined from that point over a predetermined

distance along the contour. The vertical relative movement between the tip and the supporting platform is established at the beginning of the gap (namely when the tip is above the beginning of the gap) and is maintained until the tip is above the end of the gap. Typically, during the vertical relative movement, the vertical distance between the tip and the platform increases by an amount that equals to the height of a layer. In various exemplary embodiments of the invention the contour above contour *c* is extruded from the point at which the vertical relative movement was ceased, and without ceasing the extrusion. Such extrusion protocol ensures that the end point of contour *c* merges with the start point of the contour that is extruded directly above contour *c*.

The length of the gap is preferably predetermined. Typically, the length of the gap is more than the typical height of the layer. In these embodiments, a contour segment having a vertical slope which is less than 45 degrees is formed along the gap.

Representative examples of objects manufactured according to the embodiments described with respect to FIG. 10 are illustrated in FIGs. 5C and 6.

In some embodiments of the present invention the thickness of one or more contours is varied, preferably increased, synchronously with the vertical relative motion during extrusion. These embodiments are particularly useful for the bottommost layer, in cases in which it is desired to manufacture an object having a substantially planar base. In such cases, the lower part of the contour engages the same plane, while the upper part passes through at least two layers of the manufactured object. A representative example of an object manufactured according to these embodiments is illustrated in FIG. 11.

In some embodiments of the present invention, prior to operation **34** (for example, immediately after **31**), the method receives, at **38**, a starting point for one more contours relative to its respective layer. In these embodiments, the extrusion path **34** of this contour at the respective layer is initiated at the input starting point.

The advantage of letting the operator to decide regarding the starting point is that it allows placing the starting point in a non-random manner. For example, the operator of the extrusion additive manufacturing system can select the starting point at a hidden location over the layer, thereby improving the aesthetic appearance of the manufactured object.

In some embodiments of the present invention the starting points of all contours, other than the contours for which an input starting points have been received, are

selected automatically, optionally and preferably by a data processor or a computer. The calculation is preferably based on the input starting point as received at **38** and also based the outline of the three-dimensional object. Generally, the starting points are optionally and preferably selected to follow a line that that is parallel to the outline of the object, but is not-parallel to the layers. The followed line preferably intersects the starting point received as input at **38**. For example, when the object or a part thereof has a shape of a cuboid (*e.g.*, a rectangular cuboid) the line that can be followed is a straight line that is perpendicular to the layers and that intersects the starting point received as input. In this example, all the starting points for the contours of the layers that form the cuboid can be set to be equal (relative to the respective layer) to the starting point received at **38**. When the object has a shape that does not belong to the cuboid family, the line that is followed is not a straight line and/or is not at a right angle to the layers.

The method ends at **37**.

FIG. 12 is a flowchart diagram of a method suitable for processing a data file for extrusion additive manufacturing, according to some embodiments of the present invention. The method can be executed by a data processor (*e.g.*, computer **28**, or one or more components thereof) being in communication with a controller (*e.g.*, controller **26**) of an extrusion additive manufacturing system (*e.g.*, system **10**). The method begins at **50** and continues to **51** at which the data file is received. The data file comprises slice data in the form of three-dimensional contour coordinates which define a plurality of planes corresponding to planar slices of the object, as further detailed hereinabove.

The method optionally and preferably continues to **52** at which coordinates of outermost contours and coordinates of inner contours with respect to outermost contours are identified. Operation **52** is executed separately for each of at least some of the slices in the data file. Preferably, operation **52** is executed separately for each slice in a block of several (*e.g.*, 3 or more) adjacent slices in the data file. More preferably, operation **52** is executed for each slice in the data file. The method optionally and preferably continues to **53** at which the containment relation between an outermost contour of the respective slice and an outermost contour of a preceding slice or a subsequent slice in the data file, is determined.

The method optionally and preferably continues to **54** at which the contours in the respective slice are ordered based on the identification **52** and based on the containment relation determined at **53**.

The term "ordering", when applied to contours in a data file, refers to a sequence  
5 of contour extrusion instructions for the controller of the extrusion additive manufacturing system. Specifically, for any given pair of contours  $C_1$  and  $C_2$ , the coordinates of contour  $C_1$  in the data file are said to be "before" the coordinates of contour  $C_2$  in the data file, when the controller is instructed to extrude contour  $C_1$  before contour  $C_2$ ; and the coordinates of contour  $C_1$  in the data file are said to be "after" the  
10 coordinates of contour  $C_2$  in the data file, when the controller is instructed to extrude contour  $C_1$  after contour  $C_2$ .

Following are several criteria that can be used according to some embodiments of the present invention for ordering the contours in a given slice, referred to as slice  $s_n$ , where  $n = 1, 2, \dots, n_{\max}$  is a positive integer denoting the position of the given slice  
15 within the object, with  $n = 1$  denoting the bottommost slice, and  $n = n_{\max}$  denoting the topmost slice.

Several criteria are optionally and preferably considered when  $s_n$  is an intermediate slice (namely it is above at least one slice and below at least one slice).

According to one criterion, when, according to **52** and **53**, the outermost contour  
20 of the respective slice contains an outermost contour of the subsequent slice  $s_{n+1}$ , then the contours in  $s_n$  are ordered from the outermost contour of  $s_n$  to a contour in  $s_n$  which is below the outermost contour of the subsequent slice  $s_{n+1}$ . According to another criterion, when, according to **52** and **53**, coordinates of an inner contour are identified in  $s_n$  and the outermost contour in  $s_n$  contains the outermost contour of the subsequent slice  $s_{n+1}$ , then  
25 the contours are ordered from a contour below the outermost contour of  $s_{n+1}$  to the innermost contour of  $s_n$ .

Several criteria are optionally and preferably considered when  $s_n$  is a non-bottommost slice of the object (namely it is above at least one slice). According to one  
30 criterion, when the outermost contour of  $s_n$  contains the outermost contour of the preceding slice  $s_{n-1}$ , then the contours are ordered from a contour above the outermost contour of  $s_{n-1}$  to the outermost contour of  $s_n$ . According to another criterion, when coordinates of inner contours are identified in  $s_n$  and the outermost contour in  $s_n$  contains

the outermost contour of  $s_{n-1}$ , then the contours are ordered from a contour above the outermost contour of  $s_{n-1}$  to the innermost contour of slice  $s_n$ .

A flowchart diagram, describing in more detail a procedure based on a set of criteria for the ordering of the contours according to some embodiments of the present invention is shown in FIGs. 13A-D.

As shown, in decisions **601** and **603** the procedure determines whether the slice is the bottommost slice ( $n = 1$ ), a non bottommost slice ( $1 < n \leq n_{\max}$ ) or an intermediate slice ( $1 < n < n_{\max}$ ). For the bottommost slice, the procedure preferably does not manipulate the data file, and continues directly to **620** at which  $n$  is increased by 1. Otherwise, the procedure continues to fork **602** from which the procedure continues both to decision **612** and decision **603**, which can be executed at any order or contemporaneously.

At decision **603**, the procedure determines whether or not the slice is an intermediate slice ( $1 < n < n_{\max}$ ). If the slice is an intermediate slice, the procedure proceeds to decision **604** at which the procedure determine the lateral containment relation between the outermost contour of slice  $s_n$ , hereinafter contour  $o_n$ , and the outermost contour of slice, hereinafter contour  $o_{n+1}$ .

If the contour  $o_n$  laterally contains contour  $o_{n+1}$ , the procedure optionally continues to **626** at which the procedure quantifies the lateral containment. This is optionally and preferably done by calculating the minimal lateral distance  $D_{\text{MIN}}$  and the maximal lateral distance  $D_{\text{MAX}}$  between contours  $o_n$  and  $o_{n+1}$ . From **626** or **604** the procedure moves to fork **622** from which the procedure continues both to decision **608** and process **605**, which can be executed at any order or contemporaneously.

The quantification of the containment can be used as a criterion for defining intersecting contours as will now be explained with reference to FIGs. 13E-I.

FIGs. 13E and 13F illustrate two outermost contours **630** and **632** of two sequential slices, where FIG. 13E is a top view and FIG. 13F is a cross-sectional view along the line A---A of FIG. 13E. The outermost contour **632** is laterally contained in the outermost contour **630**. In the representative illustration, the slice to which the containing contour **630** belongs precedes the slice to which the contained contour **632** belongs (for example, contour **630** can be the outermost contour  $o_n$  of slice  $s_n$  and

contour **632** can be the outermost contour  $o_{n+1}$  of slice  $s_{n+1}$ ), but this need not necessarily be the case.

Also shown, are the minimal  $D_{\text{MIN}}$  and maximal  $D_{\text{MAX}}$  distances between contours **632** and **630** (FIG. 13E). The distances  $D_{\text{MIN}}$  and  $D_{\text{MAX}}$  are preferably expressed in units of contour thickness. Suppose, for example, that for contours **630** and **632** the difference  $D_{\text{MAX}}-D_{\text{MIN}}$  is larger than a predetermined threshold X. According to some embodiments of the present invention, an intersecting contour **634** is defined within the slice that include the containing contour (the slice  $s_n$ , in the present example), wherein the shape and size of the intersecting contour **634** are the same as those of the contained contour **632**. This embodiment is illustrated in FIG. 13G. A typical value for the threshold X, in units of contour thickness, is from about 2 to about 6, or from about 2 to about 5, or from about 2 to about 4, or from about 2 to about 3.

Another situation is illustrated in FIGs. 13H and 13I, which illustrate two outermost contours **636** and **638** of two sequential slices, where FIG. 13H is a top view and FIG. 13I is a cross-sectional view along the line A---A of FIG. 13H. The outermost contour **638** is laterally contained in the outermost contour **636**. In the representative illustration, the slice to which the containing contour **636** belongs precedes the slice to which the contained contour **638** belongs (for example, contour **636** can be the outermost contour  $o_n$  of slice  $s_n$  and contour **638** can be the outermost contour  $o_{n+1}$  of slice  $s_{n+1}$ ), but this need not necessarily be the case.

As shown in FIGs. 13E and 13F, the difference between  $D_{\text{MAX}}$  and  $D_{\text{MIN}}$  is larger for contours **630** and **632** than for contours **636** and **638**. Suppose, for example, that for contours **636** and **638** the difference  $D_{\text{MAX}}-D_{\text{MIN}}$  is not larger than the predetermined threshold X. In this case, no additional intersecting contour is defined in the slice that includes the containing contour **636**.

Referring again to FIG. 13C, at **605** the contours are ordered from contour  $o_n$  to the contour below contour  $o_{n+1}$ . Once all the points of the contour in  $s_n$  which is below contour  $o_{n+1}$  have been reached (decision **606**), the procedure optionally and preferably proceeds to decision **627** at which the procedure compares the difference  $D_{\text{MAX}}-D_{\text{MIN}}$  to the threshold X. If the difference is not larger than X, the procedure continues to **620** at which  $n$  is increased by 1. Otherwise, the procedure optionally and preferably moves to

**607** at which an intersecting contour is defined, and then continues to **620** at which  $n$  is increased by 1.

At **608** the procedure determines if there are inner contours in the slice. If there are inner contours in the slice, the procedure proceeds to **609** at which the contours are  
 5 ordered from the contour in  $s_n$  below contour  $o_{n+1}$  to contour  $o_n$ . Once all the points of the innermost contour of  $s_n$  have been reached (decision **610**), the procedure optionally and preferably proceeds to decision **628** at which the procedure compares the difference  $D_{MAX}-D_{MIN}$  to the threshold  $X$ . If the difference is not larger than  $X$ , the procedure continues to **620** at which  $n$  is increased by 1. Otherwise, the procedure optionally and  
 10 preferably moves to **611** at which an intersecting contour is defined, and then continues to **620** at which  $n$  is increased by 1.

At decision **612**, the procedure determine the containment relation, within slice  $s_n$ , between contour  $o_n$  and the outermost contour of slice  $s_{n-1}$ , hereinafter  $o_{n-1}$ . If contour  $o_n$  contains contour  $o_{n-1}$  within slice  $s_n$ , the procedure optionally continues to **623** at  
 15 which the procedure quantifies the containment. This is optionally and preferably done by calculating the minimal distance  $D_{MIN}$  and the maximal distance  $D_{MAX}$  between contours  $o_n$  and  $o_{n-1}$ . From **623** or **612** the procedure moves to fork **621** from which the procedure continues both to decision **613** and process **614**, which can be executed at any order or contemporaneously.

At **614**, the contours are ordered from the contour above contour  $o_{n-1}$  to contour  
 20  $o_n$ . Once all the points of contour  $o_n$  have been reached (decision **615**), the procedure optionally and preferably proceeds to decision **624** at which the procedure compares the difference  $D_{MAX}-D_{MIN}$  to the threshold  $X$ . If the difference is not larger than  $X$ , the procedure continues to **620** at which  $n$  is increased by 1. Otherwise, the procedure  
 25 optionally and preferably moves to **616** at which an intersecting contour is defined, and then continues to **620** at which  $n$  is increased by 1.

At **613**, the procedure determine whether or not there are inner contours in the slice  $s_n$ . If there are inner contours in the slice, the procedure proceeds to **617** at which the contours are ordered from the contour above the contour  $o_{n-1}$  to the innermost  
 30 contour of  $s_n$ . Once all the points of the innermost contour of  $s_n$  have been reached (decision **618**), the procedure optionally and preferably proceeds to decision **625** at which the procedure compares the difference  $D_{MAX}-D_{MIN}$  to the threshold  $X$ . If the

difference is not larger than X, the procedure continues to **620** at which  $n$  is increased by 1. Otherwise, the procedure optionally and preferably moves to **619** at which an intersecting contour is defined, and then continues to **620** at which  $n$  is increased by 1.

The procedure continues until all the slices have been visited.

5 The data file is then updated with the ordered contours and the method (FIG. 12) continues to **55** at which the processed data file with the ordered contours is stored in a medium readable by the controller of the extrusion additive manufacturing system.

The method ends at **56**.

10 FIG. 14 is a flowchart diagram of another method suitable for processing a data file for extrusion additive manufacturing, according to some embodiments of the present invention. The method can be executed by a data processor (*e.g.*, computer **28**, or one or more components thereof) being in communication with a controller (*e.g.*, controller **26**) of an extrusion additive manufacturing system (*e.g.*, system **10**).

The method begins at **60** and continues to **61** at which the data file is received.

15 The data file comprises slice data in the form of three-dimensional contour coordinates which define a plurality of planes corresponding to planar slices of the object, as further detailed hereinabove. The method proceeds to **62** at which closed planar contours are identified in the data. The method proceeds to **63** at which, for each of at least some of the closed contours, the vertical coordinates of at least a segment of the respective contour is updated, such that, following the update, the segment is tilted at  
20 an angle relative to a plane engaged by the contour prior to the update. Representative examples of such a procedure are described hereinabove with reference to FIGs. 9 and 10.

In some embodiments of the invention, the method proceeds to **64** at which the  
25 horizontal coordinates of one or more contours engaging a plane are updated, so as to connect an ending point of contour with a starting point of another contour engaging plane, thereby providing a combined contour. These embodiments are particularly useful when it is desired to extrude one or more segments of a contour along a spiral path.

30 Once the coordinates of the contours are updated the method continues to **65** at which the processed data file with the updated coordinates is stored in a medium readable by the controller of the extrusion additive manufacturing system.

The method ends at **66**.

Method **60** can be executed independently, or it can be combined with method **50** above. For example, before, during or after the processing of the contours of a particular layer according to method **50**, the contours of the layer can additionally be processed according to method **60**. Such two-fold processing can optionally and preferably be  
5 executed for each layer of the data file. A representative flowchart diagram of a method that combines methods **50** and method **60** is illustrated in FIG. 15. This method can be executed by a data processor (*e.g.*, computer **28**, or one or more components thereof) being in communication with a controller (*e.g.*, controller **26**) of an extrusion additive manufacturing system (*e.g.*, system **10**). This method begins at **70** and continues to **71** at  
10 which the data file is received, as further detailed hereinabove.

The method optionally and preferably continues to **52** at which coordinates of outermost contours and coordinates of inner contours with respect to outermost contours are identified, as further detailed hereinabove. The method optionally and preferably continues to **53** at which the containment relation between an outermost contour of the  
15 respective slice and an outermost contour of a preceding slice or a subsequent slice in the data file is determined, as further detailed hereinabove. The method optionally and preferably continues to **54** at which the contours in the respective slice are ordered based on the identification and containment relation, as further detailed hereinabove. The method proceeds to **62** at which closed planar contours are identified in the data, and to  
20 **63** at which, for each of at least some of the closed contours, the vertical coordinates of at least a segment of the respective contour is updated, as further detailed hereinabove. In some embodiments of the invention, the method proceeds to **64** at which the horizontal coordinates of one or more contours engaging a plane are updated, as further detailed hereinabove.

25 Once the contours are ordered, and the coordinates of the contours are updated the method continues to **72** at which the processed data file with the ordered contours and updated coordinates is stored in a medium readable by the controller of the extrusion additive manufacturing system.

The method ends at **73**.

30 FIG. 16 is a flowchart diagram of an additional method suitable for additive manufacturing of a three-dimensional object, according to some embodiments of the present invention. The method can be executed by system **10**.

The method begins at **80** and continues to **31** at which slice data are received, as further detailed hereinabove. Optionally, the method continues to **38** at which the method receives a starting point for one more contours relative to its respective layer, as further detailed hereinabove. The method continues to **35** at which contours of a modeling material are extruded to form a plurality of layers corresponding to the slice data of the object, as further detailed hereinabove. Optionally, the method continues to **36** at which at which a vertical relative movement between the tip of the extruder and the supporting platform is established, while the modeling material is extruded, as further detailed hereinabove.

Any of optional operations **38** and **36** of method **80** can be executed independently. Thus, in some embodiments of the present invention operations **35** and **36** are executed and operation **38** is not executed, in some embodiments of the present invention operations **35** and **38** are executed and operation **36** is not executed, and in some embodiments of the present invention operations **35**, **38** and **36** are executed.

The method ends at **81**.

It is expected that during the life of a patent maturing from this application many relevant extrusion additive manufacturing will be developed and the scope of the term extrusion additive manufacturing system is intended to include all such new technologies *a priori*.

As used herein the term "about" refers to  $\pm 10\%$ .

The word "exemplary" is used herein to mean "serving as an example, instance or illustration". Any embodiment described as "exemplary" is not necessarily to be construed as preferred or advantageous over other embodiments and/or to exclude the incorporation of features from other embodiments.

The word "optionally" is used herein to mean "is provided in some embodiments and not provided in other embodiments." Any particular embodiment of the invention may include a plurality of "optional" features unless such features conflict.

The terms "comprises", "comprising", "includes", "including", "having" and their conjugates mean "including but not limited to".

The term "consisting of" means "including and limited to".

The term "consisting essentially of" means that the composition, method or structure may include additional ingredients, steps and/or parts, but only if the additional

ingredients, steps and/or parts do not materially alter the basic and novel characteristics of the claimed composition, method or structure.

As used herein, the singular form "a", "an" and "the" include plural references unless the context clearly dictates otherwise. For example, the term "a compound" or "at  
5 least one compound" may include a plurality of compounds, including mixtures thereof.

Throughout this application, various embodiments of this invention may be presented in a range format. It should be understood that the description in range format is merely for convenience and brevity and should not be construed as an inflexible limitation on the scope of the invention. Accordingly, the description of a range should  
10 be considered to have specifically disclosed all the possible subranges as well as individual numerical values within that range. For example, description of a range such as from 1 to 6 should be considered to have specifically disclosed subranges such as from 1 to 3, from 1 to 4, from 1 to 5, from 2 to 4, from 2 to 6, from 3 to 6 etc., as well as individual numbers within that range, for example, 1, 2, 3, 4, 5, and 6. This applies  
15 regardless of the breadth of the range.

Whenever a numerical range is indicated herein, it is meant to include any cited numeral (fractional or integral) within the indicated range. The phrases "ranging/ranges  
between" a first indicate number and a second indicate number and "ranging/ranges  
from" a first indicate number "to" a second indicate number are used herein  
20 interchangeably and are meant to include the first and second indicated numbers and all the fractional and integral numerals therebetween.

It is appreciated that certain features of the invention, which are, for clarity, described in the context of separate embodiments, may also be provided in combination  
in a single embodiment. Conversely, various features of the invention, which are, for  
25 brevity, described in the context of a single embodiment, may also be provided separately or in any suitable subcombination or as suitable in any other described embodiment of the invention. Certain features described in the context of various  
embodiments are not to be considered essential features of those embodiments, unless  
the embodiment is inoperative without those elements.

Although the invention has been described in conjunction with specific  
30 embodiments thereof, it is evident that many alternatives, modifications and variations will be apparent to those skilled in the art. Accordingly, it is intended to embrace all

such alternatives, modifications and variations that fall within the spirit and broad scope of the appended claims.

All publications, patents and patent applications mentioned in this specification are herein incorporated in their entirety by reference into the specification, to the same extent as if each individual publication, patent or patent application was specifically and  
5 individually indicated to be incorporated herein by reference. In addition, citation or identification of any reference in this application shall not be construed as an admission that such reference is available as prior art to the present invention. To the extent that section headings are used, they should not be construed as necessarily limiting.

## WHAT IS CLAIMED IS:

1. A method of additive manufacturing of a three-dimensional object, the method comprising:

extruding contours of a modeling material to form a plurality of layers corresponding to slice data of the object;

wherein at least one of said contours is extruded generally horizontally above a three-dimensional region which is devoid of any solid support.

2. The method according to claim 1, wherein a largest horizontal dimension of said three-dimensional region is larger than a characteristic diameter of said contours by a factor of at least 5.

3. The method according to claim 1, wherein a largest horizontal dimension of said three-dimensional region is larger than a characteristic diameter of said contours by a factor of at least 10.

4. The method according to any of claims 1-3, wherein said three-dimensional region is internal to said object.

5. The method according to any of claims 1-3, wherein said three-dimensional region is external to said object.

6. The method according to any of claims 1-3, wherein said at least one contour is supported by at least two vertical walls bordering said three-dimensional region.

7. The method according to any of claims 4-5, wherein said at least one contour is supported by at least two vertical walls bordering said three-dimensional region.

8. The method according to any of claims 1-3, wherein said at least one contour is supported by only one wall bordering said three-dimensional region.

9. The method according to any of claims 4-5, wherein said at least one contour is supported by only one wall bordering said three-dimensional region.

10. The method according to any of claims 1-3, wherein said at least one contour forms a continuous layer which completely covers said three-dimensional region.

11. The method according to any of claims 4-8, wherein said at least one contour forms a continuous layer which completely covers said three-dimensional region.

12. The method according to any of claims 1-3, wherein at least a segment of said at least contour is extruded outwardly from a vertical wall of the object, and above said three-dimensional region, in a manner that said segment is not tangential to any other previously extruded segment.

13. The method according to any of claims 4-10, wherein at least a segment of said at least contour is extruded outwardly from a vertical wall of the object, and above said three-dimensional region, in a manner that said segment is not tangential to any other previously extruded segment.

14. The method according to any of claims 1-3, wherein said at least one contour forms a layer which only partially covers said three-dimensional region.

15. The method according to any of claims 4-8, wherein said at least one contour forms a layer which only partially covers said three-dimensional region.

16. The method according to claim 14, wherein said layer is continuous.

17. The method according to claim 15, wherein said layer is continuous.
18. The method according to claim 14, wherein said layer is discontinuous.
19. The method according to claim 15, wherein said layer is discontinuous.
20. The method according to claim 14, wherein said layer has an opening above said three-dimensional region.
21. The method according to any of claims 16-18, wherein said layer has an opening above said three-dimensional region.
22. The method according to claim 14, wherein at least a segment of said at least one contour is extruded horizontally along a spiral path.
23. The method according to any of claims 16-20, wherein at least a segment of said at least one contour is extruded horizontally along a spiral path.
24. The method according to any of claims 1-3, wherein the object has a curvature along a vertical direction, and wherein for at least a portion of said layers, a number of contours or contour segments forming each layer is varied as a function of a slope of the curvature along said vertical direction.
25. The method according to any of claims 4-22, wherein the object has a curvature along a vertical direction, and wherein for at least a portion of said layers, a number of contours or contour segments forming each layer is varied as a function of a slope of the curvature along said vertical direction.
26. The method according to any of claims 1-3, further comprising, for at least one layer, determining a containment relation between an outermost contour of said layer and an outermost contour of a preceding or a subsequent layer, and selecting an extrusion path for said at least one layer based on said containment relation.

27. The method according to any of claims 4-24, further comprising, for at least one layer, determining a containment relation between an outermost contour of said layer and an outermost contour of a preceding or a subsequent layer, and selecting an extrusion path for said at least one layer based on said containment relation.

28. The method according to claim 26, wherein said at least one layer has an opening above said three-dimensional region, and the method comprises:

determining a locus of intersection between a periphery of said opening and said extrusion path; and

updating said extrusion path based on said locus of intersection.

29. The method according to claim 27, wherein said at least one layer has an opening above said three-dimensional region, and the method comprises:

determining a locus of intersection between a periphery of said opening and said extrusion path; and

updating said extrusion path based on said locus of intersection.

30. The method according to any of claims 1-3, further comprising receiving as a user input a starting point for at least one contour relative to a respective at least one layer, wherein said extrusion of said at least one contour at said respective at least one layer is initiated at said starting point.

31. The method according to any of claims 4-28, further comprising receiving as a user input a starting point for at least one contour relative to a respective at least one layer, wherein said extrusion of said at least one contour at said respective at least one layer is initiated at said starting point.

32. The method according to claim 30, further comprising automatically selecting starting points for all contours other than said at least one contour, based on an outline of said three-dimensional object.

33. The method according to claim 31, further comprising automatically selecting starting points for all contours other than said at least one contour, based on an outline of said three-dimensional object.

34. A system for additive manufacturing of a three-dimensional object, the system comprising:

a supporting platform;

a modeling material extruder; and

a controller operatively associated with a computer and being configured to receive slice data of the object from said computer and to control said extruder to extrude contours of a modeling material thereby to form on said supporting platform a plurality of layers corresponding to said slice data, wherein at least one of said contours is extruded generally horizontally above a three-dimensional region which is devoid of any solid support.

35. The system according to claim 34, wherein said three-dimensional region is internal to said object.

36. The system according to claim 34, wherein said three-dimensional region is external to said object.

37. The system according to any of claims 34-36, wherein said at least one contour is supported by at least two vertical walls bordering said three-dimensional region.

38. The system according to any of claims 34-36, wherein said at least one contour is supported by only one wall bordering said three-dimensional region.

39. The system according to any of claims 34-36, wherein said at least one contour forms a continuous layer which completely covers said three-dimensional region.

40. The system according to any of claims 37-38, wherein said at least one contour forms a continuous layer which completely covers said three-dimensional region.

41. The system according to any of claims 34-36, wherein at least a segment of said at least contour is extruded outwardly from a vertical wall of the object, and above said three-dimensional region, in a manner that said segment is not tangential to any other previously extruded segment.

42. The system according to any of claims 37-39, wherein at least a segment of said at least contour is extruded outwardly from a vertical wall of the object, and above said three-dimensional region, in a manner that said segment is not tangential to any other previously extruded segment.

43. The system according to any of claims 34-36, wherein said at least one contour forms a layer which only partially covers said three-dimensional region.

44. The system according to any of claims 37-38, wherein said at least one contour forms a layer which only partially covers said three-dimensional region.

45. The system according to claim 43, wherein said layer is continuous.

46. The system according to claim 44, wherein said layer is continuous.

47. The system according to claim 43, wherein said layer is discontinuous.

48. The system according to claim 44, wherein said layer is discontinuous.

49. The system according to claim 43, wherein said layer has an opening above said three-dimensional region.

50. The system according to any of claims 45-47, wherein said layer has an opening above said three-dimensional region.

51. The system according to claim 43, wherein at least a segment of said at least one contour is extruded horizontally along a spiral path.

52. The system according to any of claims 45-49, wherein at least a segment of said at least one contour is extruded horizontally along a spiral path.

53. The system according to any of claims 34-36, further comprising said computer.

54. The system according to any of claims 37-51, further comprising said computer.

55. The system according to claim 53, wherein said computer is configured to determine, for at least one layer, a containment relation between an outermost contour of said layer and an outermost contour of a preceding or a subsequent layer, and to select an extrusion path for said at least one layer based on said containment relation.

56. The system according to claim 54, wherein said computer is configured to determine, for at least one layer, a containment relation between an outermost contour of said layer and an outermost contour of a preceding or a subsequent layer, and to select an extrusion path for said at least one layer based on said containment relation.

57. The system according to claim 55, wherein said at least one layer has an opening above said three-dimensional region, and wherein said computer is configured to determine a locus of intersection between a periphery of said opening and said extrusion path, and to update said extrusion path based on said locus of intersection.

58. The system according to claim 56, wherein said at least one layer has an opening above said three-dimensional region, and wherein said computer is configured

to determine a locus of intersection between a periphery of said opening and said extrusion path, and to update said extrusion path based on said locus of intersection.

59. The system according to any of claims 34-36, further comprising a user interface configured for receiving as a user input a starting point for at least one contour relative to a respective at least one layer, wherein said extrusion of said at least one contour at said respective at least one layer is initiated at said starting point.

60. The system according to any of claims 37-57, further comprising a user interface configured for receiving as a user input a starting point for at least one contour relative to a respective at least one layer, wherein said extrusion of said at least one contour at said respective at least one layer is initiated at said starting point.

61. The system according to claim 59, wherein said computer is configured to automatically select starting points for all contours other than said at least one contour, based on an outline of said three-dimensional object.

62. The system according to claim 60, wherein said computer is configured to automatically select starting points for all contours other than said at least one contour, based on an outline of said three-dimensional object.

63. A method of additive manufacturing of a three-dimensional object, the method comprising:

receiving as a user input a starting point for at least one contour relative to a respective at least one layer; and

extruding contours of a modeling material to form a plurality of layers corresponding to slice data of the object, wherein said extrusion of said at least one contour at said respective at least one layer is initiated at said starting point.

64. The method according to claim 63, further comprising automatically selecting starting points for all contours other than said at least one contour, based on an outline of said three-dimensional object and based on said input starting point.

65. A system for additive manufacturing of a three-dimensional object, the system comprising:

a supporting platform;

a modeling material extruder;

a controller operatively associated with a computer; and

a user interface configured for receiving as a user input a starting point for at least one contour relative to a respective at least one layer;

wherein said controller is configured to receive slice data of the object from said computer and to control said extruder to extrude contours of a modeling material thereby to form on said supporting platform a plurality of layers corresponding to said slice data, wherein said extrusion of said at least one contour at said respective at least one layer is initiated at said starting point.

66. The system according to claim 65, wherein said computer is configured to automatically select starting points for all contours other than said at least one contour, based on an outline of said three-dimensional object.

67. A method of processing a data file for extrusion additive manufacturing, data file having slice data including three-dimensional contour coordinates defining a plurality of planes corresponding to planar slices of an object, the method comprising, for each of at least some slices:

identifying coordinates of outermost contours and coordinates of inner contours with respect to said outermost contours;

determining a containment relation between an outermost contour of said slice and an outermost contour of a preceding slice or a subsequent slice;

ordering said contours in said slice based on said identification and based on said containment relation, thereby processing said data file; and

storing said processed data file in a medium readable by a controller of an extrusion additive manufacturing system.

68. The method according to claim 67, wherein

when: said slice is an intermediate slice and said outermost contour of said slice contains said outermost contour of a subsequent slice,

then: said contours are ordered from said an outermost contour of said slice to a contour below said outermost contour of said subsequent slice.

69. The method according to any of claims 67 and 68, wherein

when: said slice is an intermediate slice, said coordinates of inner contours are identified and said outermost contour of said slice contains said outermost contour of said subsequent slice,

then: said contours are ordered from a contour below said outermost contour of said subsequent slice to an innermost contour of said slice.

70. The method according to any of claims 67-68, wherein

when: said slice is a non-bottommost slice and said outermost contour of said slice contains said outermost contour of said preceding slice,

then: said contours are ordered from a contour above said outermost contour of said preceding slice to said an outermost contour of said slice.

71. The method according to claim 69, wherein

when: said slice is a non-bottommost slice and said outermost contour of said slice contains said outermost contour of said preceding slice,

then: said contours are ordered from a contour above said outermost contour of said preceding slice to said an outermost contour of said slice.

72. The method according to any of claims 67-68, wherein

when: said slice is non-bottommost slice, said coordinates of inner contours are identified and said outermost contour of said slice contains said outermost contour of said preceding slice,

then: said contours are ordered from a contour above said outermost contour of said preceding slice to an innermost contour of said slice.

73. The method according to any of claims 69-70, wherein

when: said slice is non-bottommost slice, said coordinates of inner contours are identified and said outermost contour of said slice contains said outermost contour of said preceding slice,

then: said contours are ordered from a contour above said outermost contour of said preceding slice to an innermost contour of said slice.

74. A computer software product, comprising a computer-readable medium in which program instructions are stored, which instructions, when read by a data processor, cause the data processor to execute the method according to any of claims 67-68.

75. A computer software product, comprising a computer-readable medium in which program instructions are stored, which instructions, when read by a data processor, cause the data processor to execute the method according to any of claims 69-72.

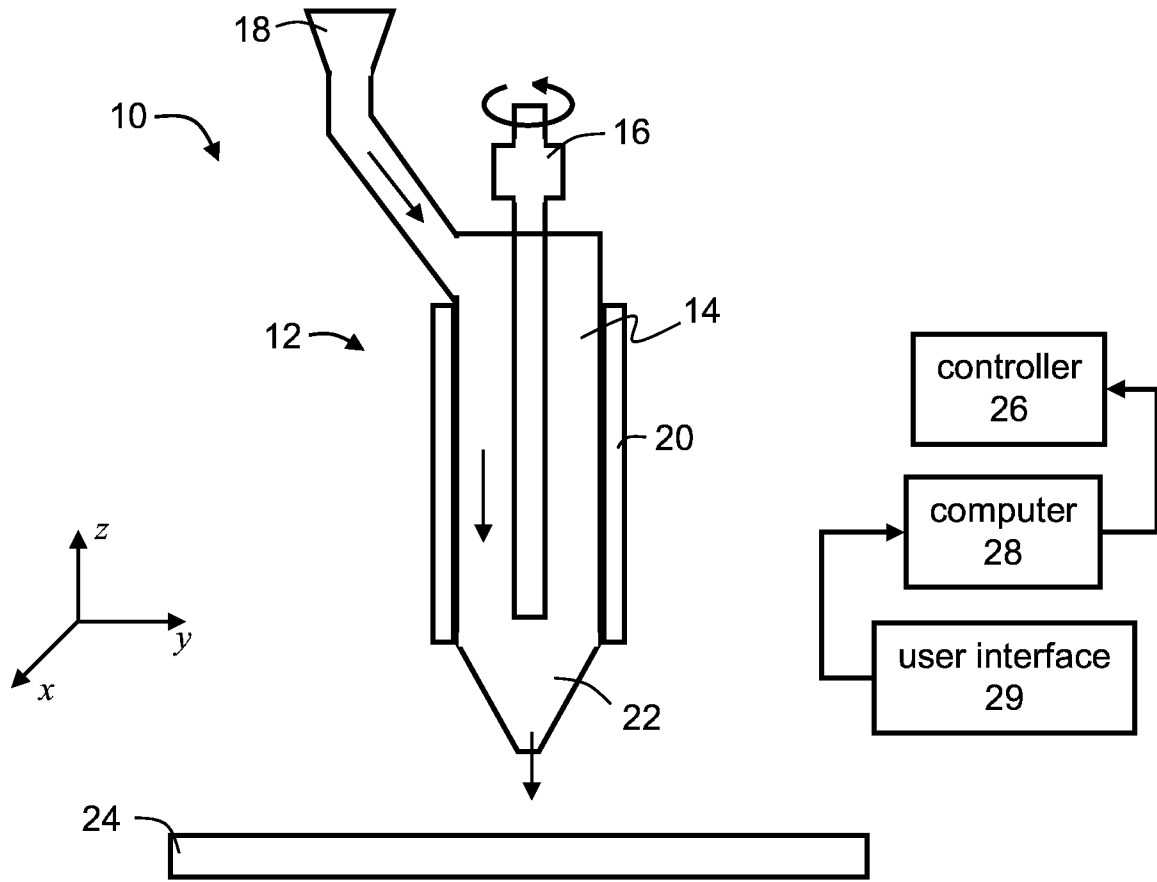

FIG. 1

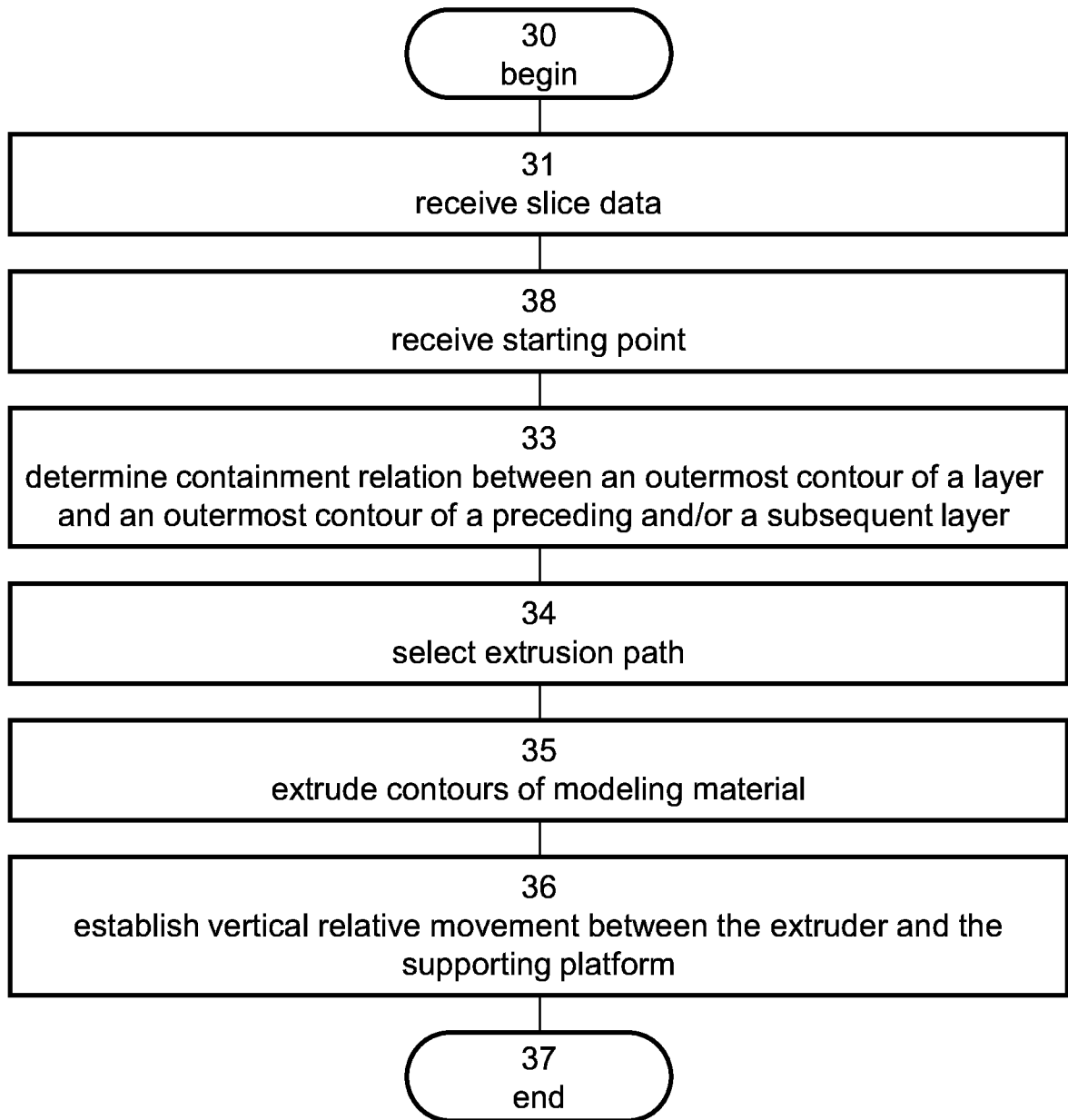

FIG. 2

3/18

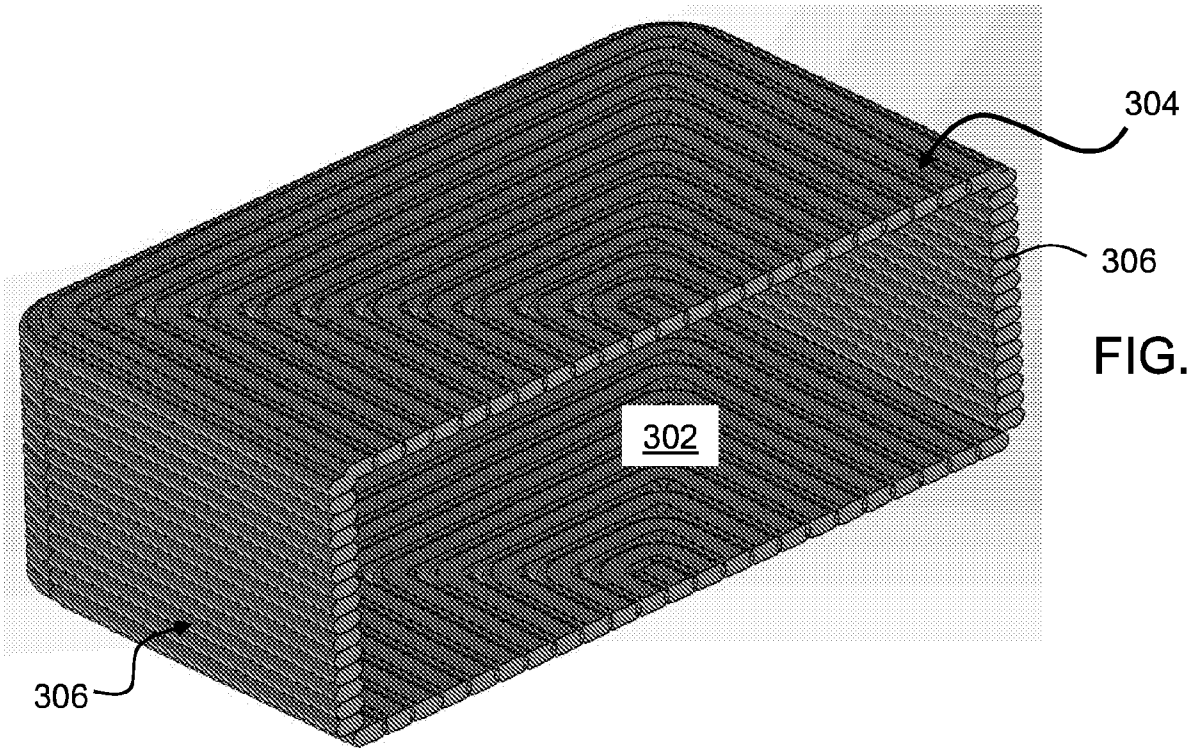

FIG. 3A

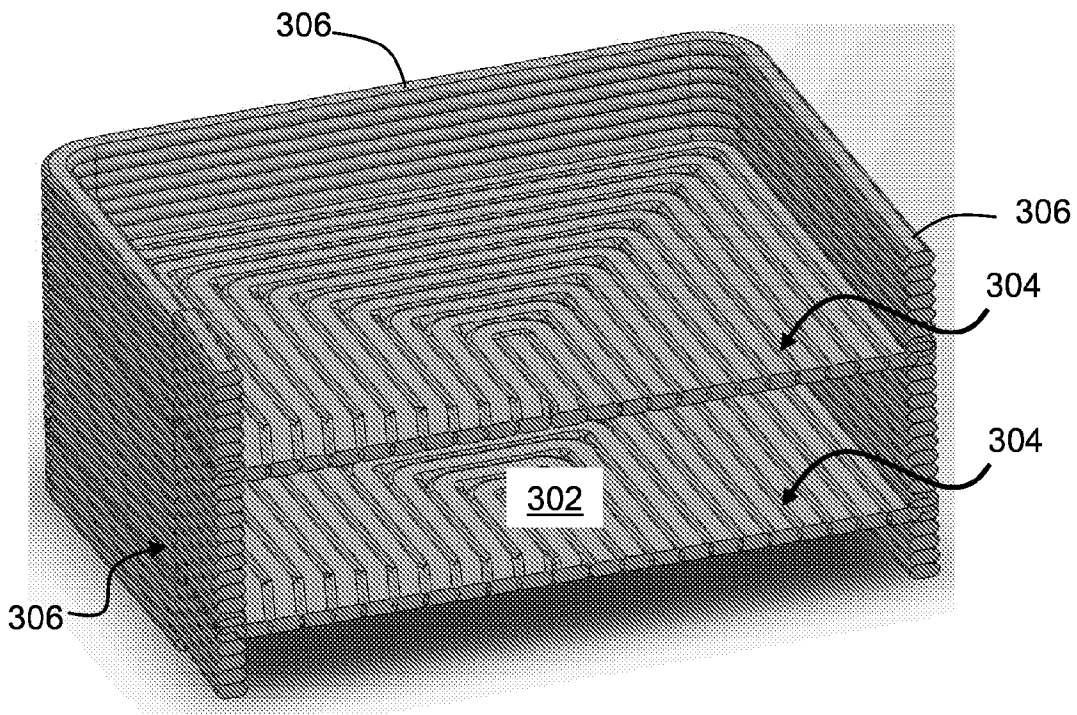
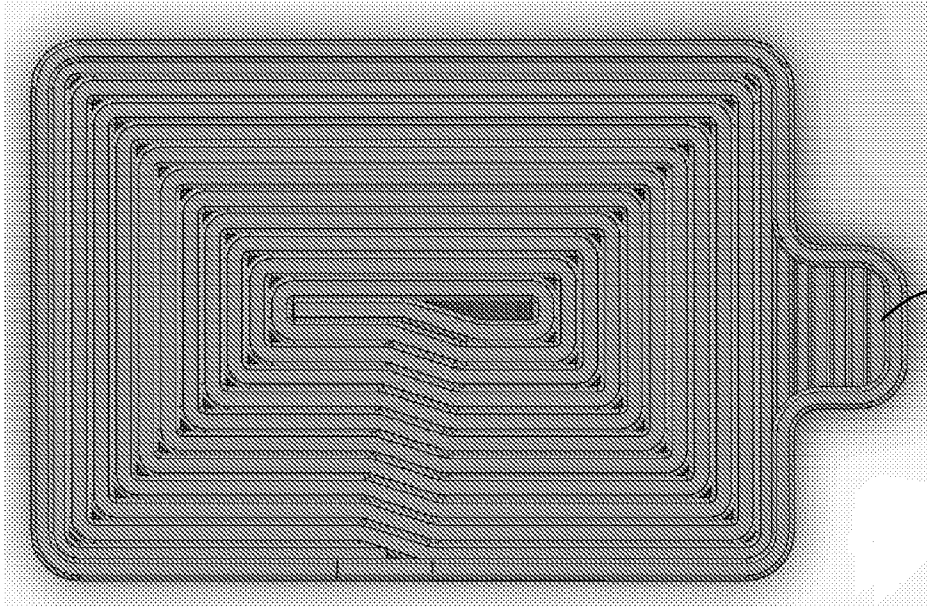
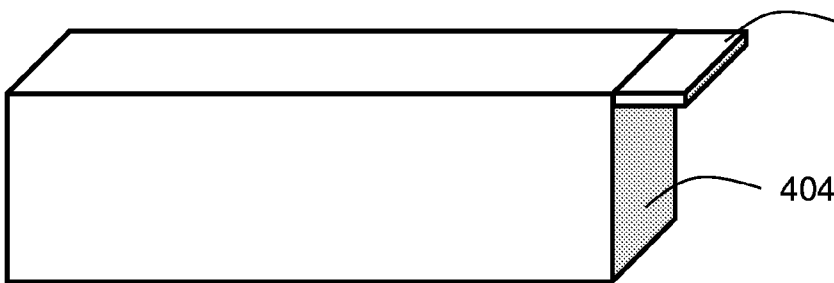

FIG. 3B



402

FIG. 4A



402

404

FIG. 4B

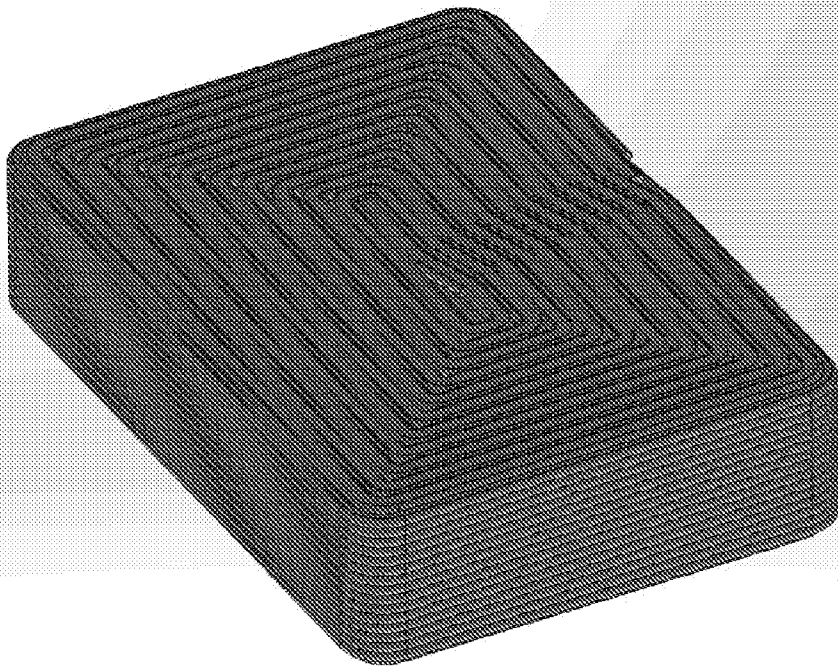

FIG. 5A

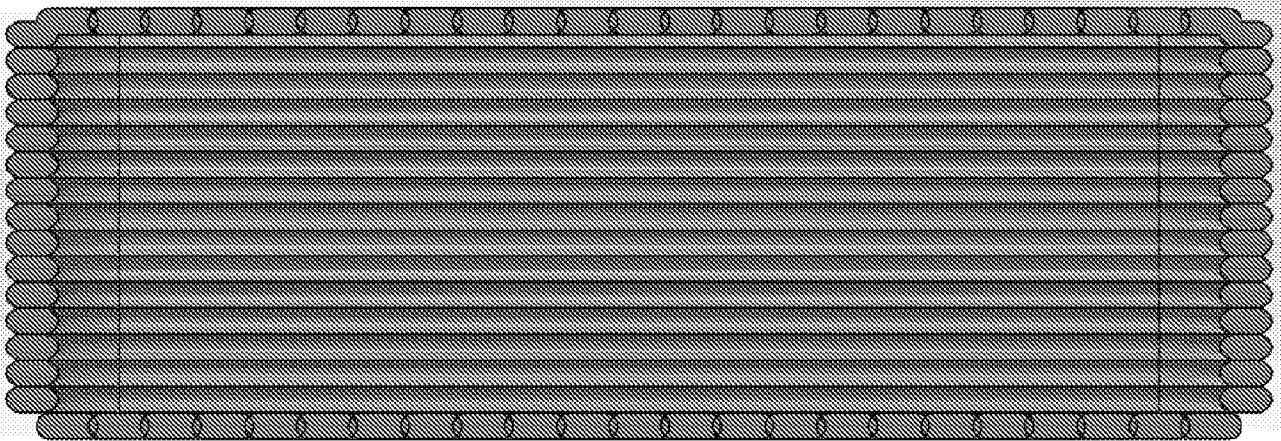

FIG. 5B

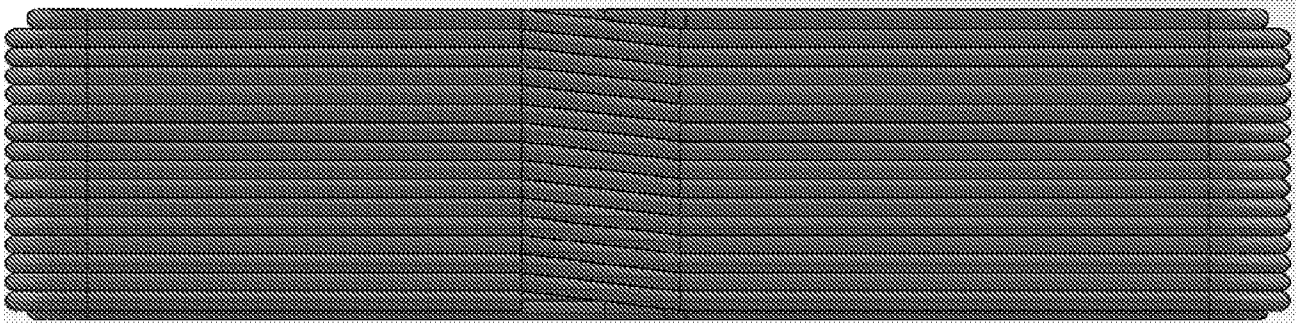

FIG. 5C

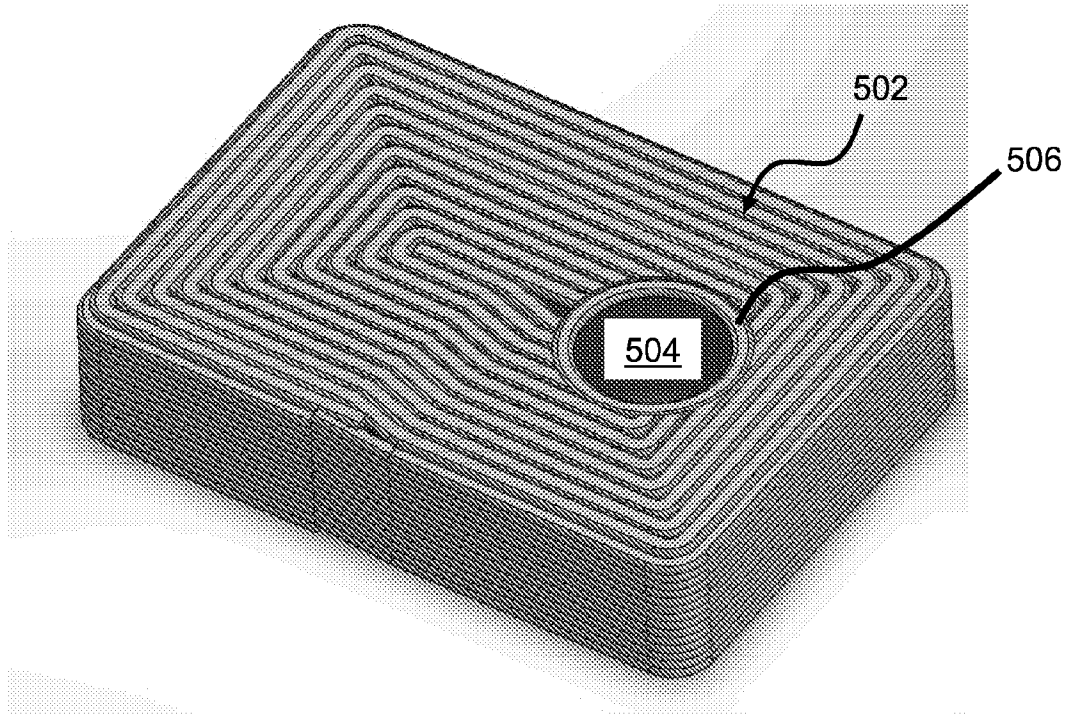

FIG. 6

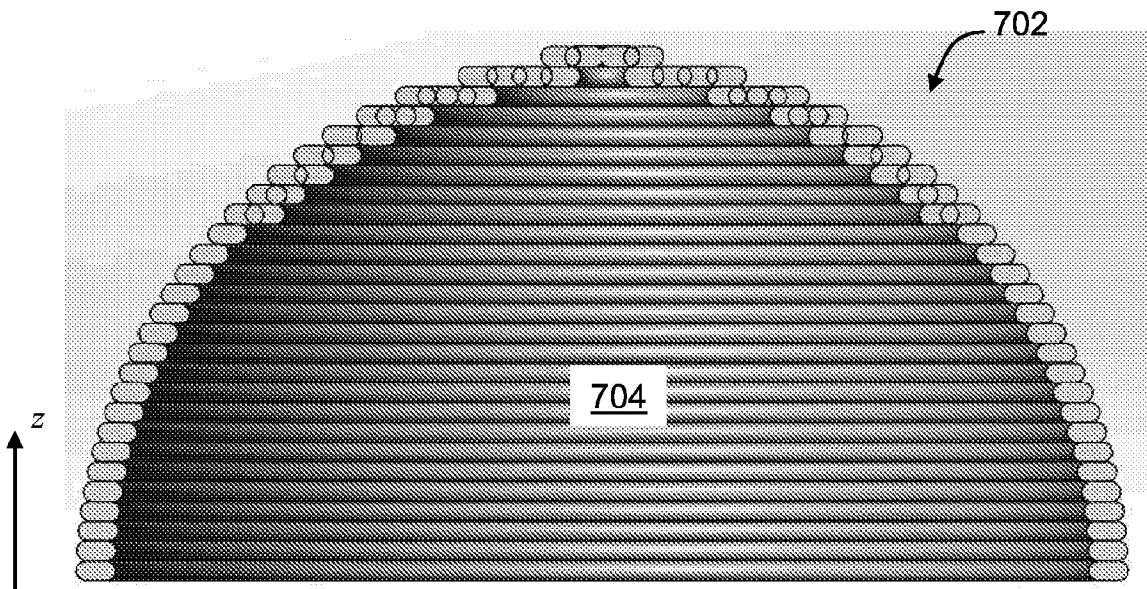

FIG. 7

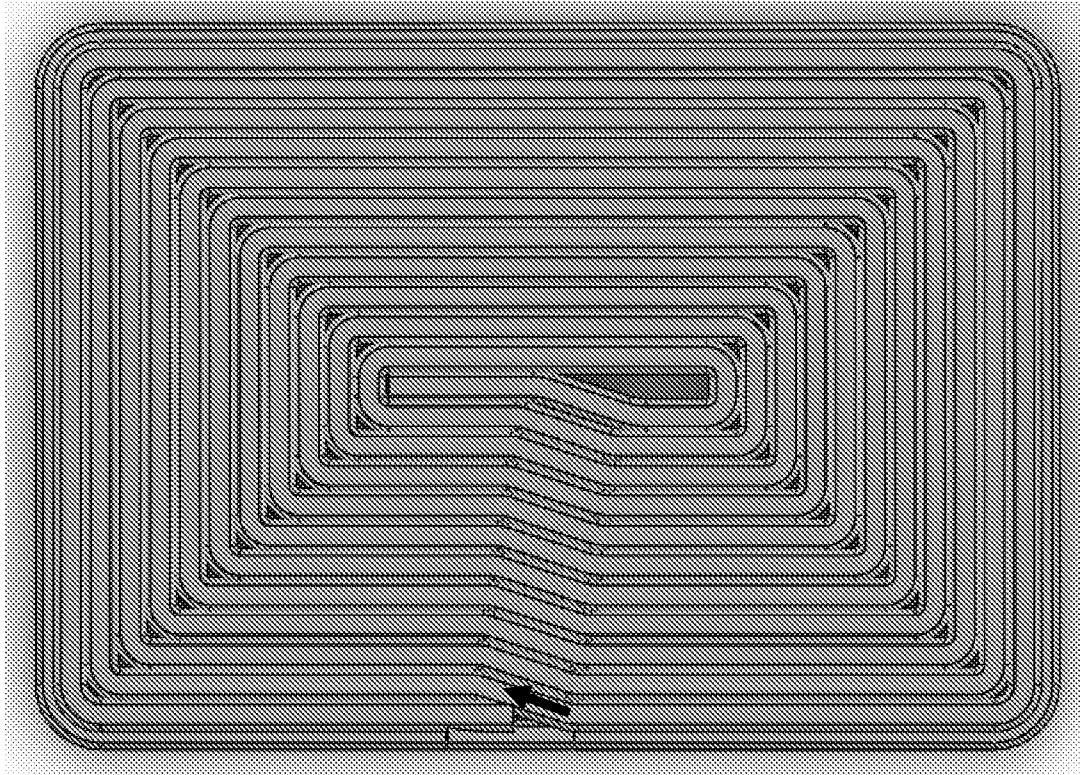

FIG. 8

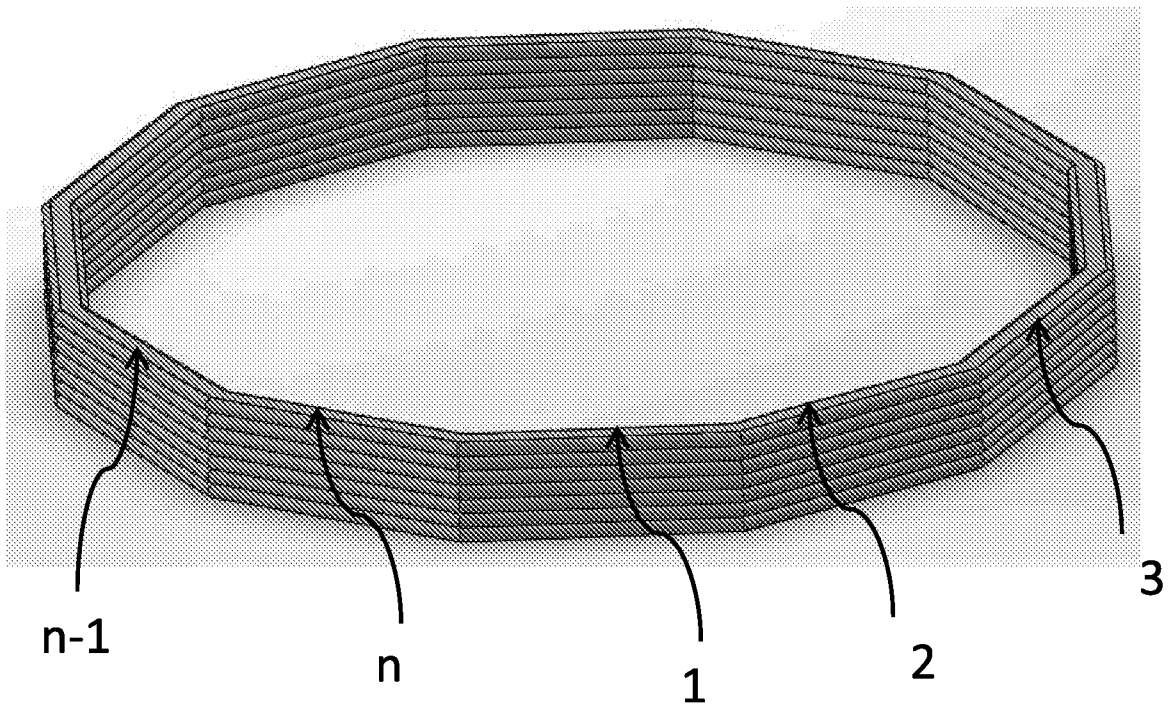

FIG. 9A

8/18

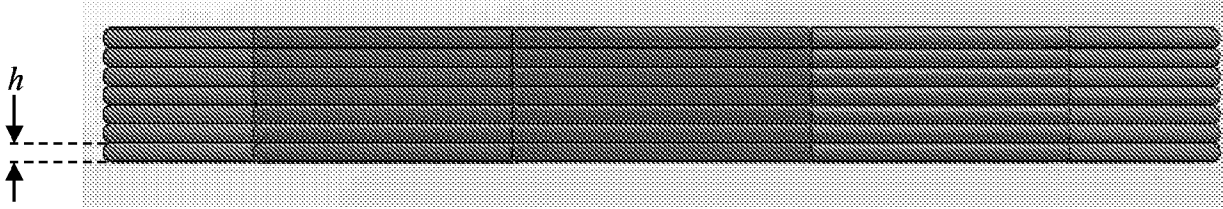

FIG. 9B

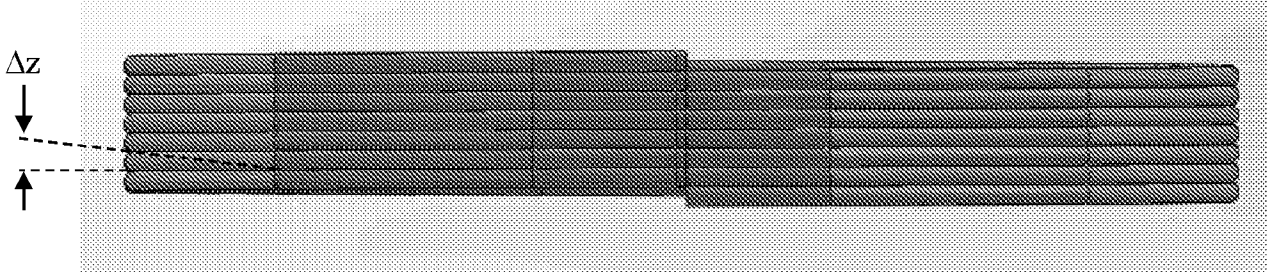

FIG. 9C

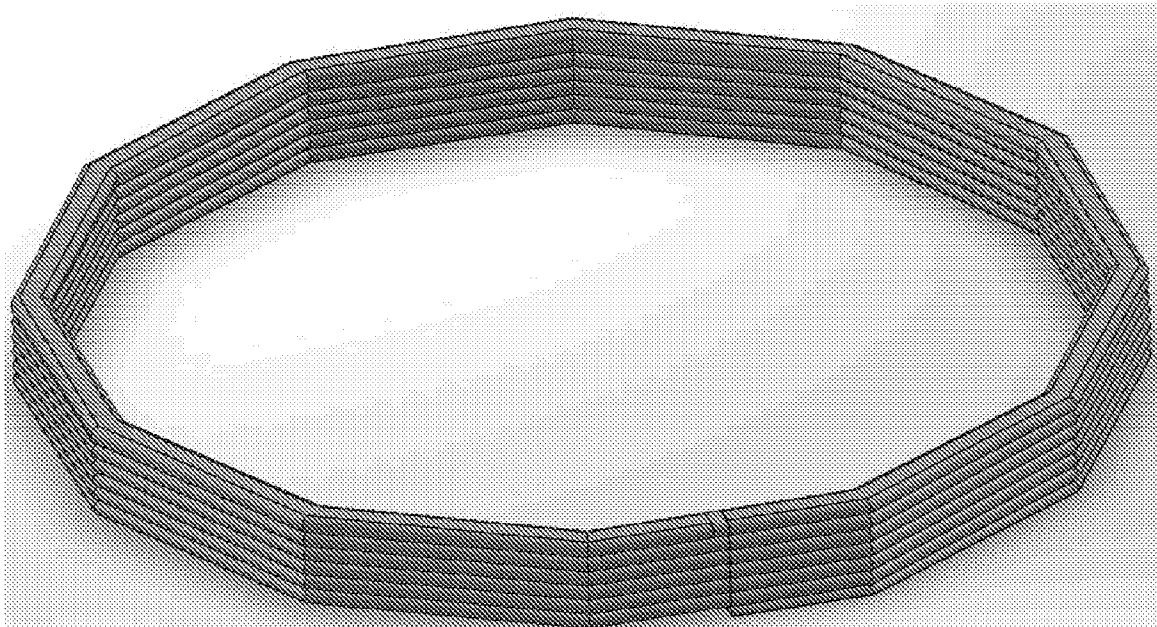

FIG. 9D

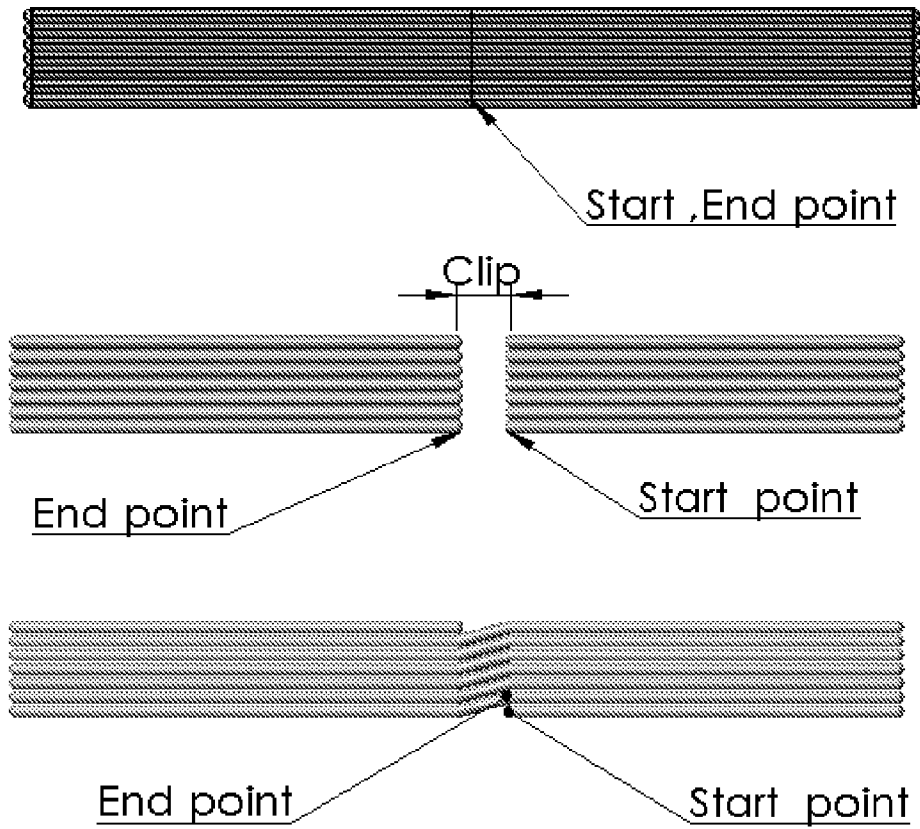

FIG. 10

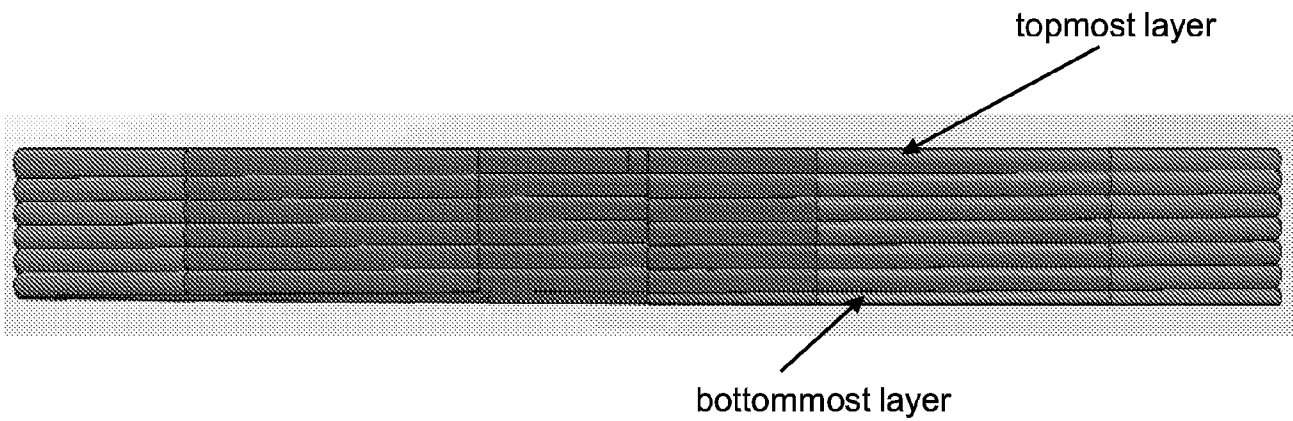

FIG. 11

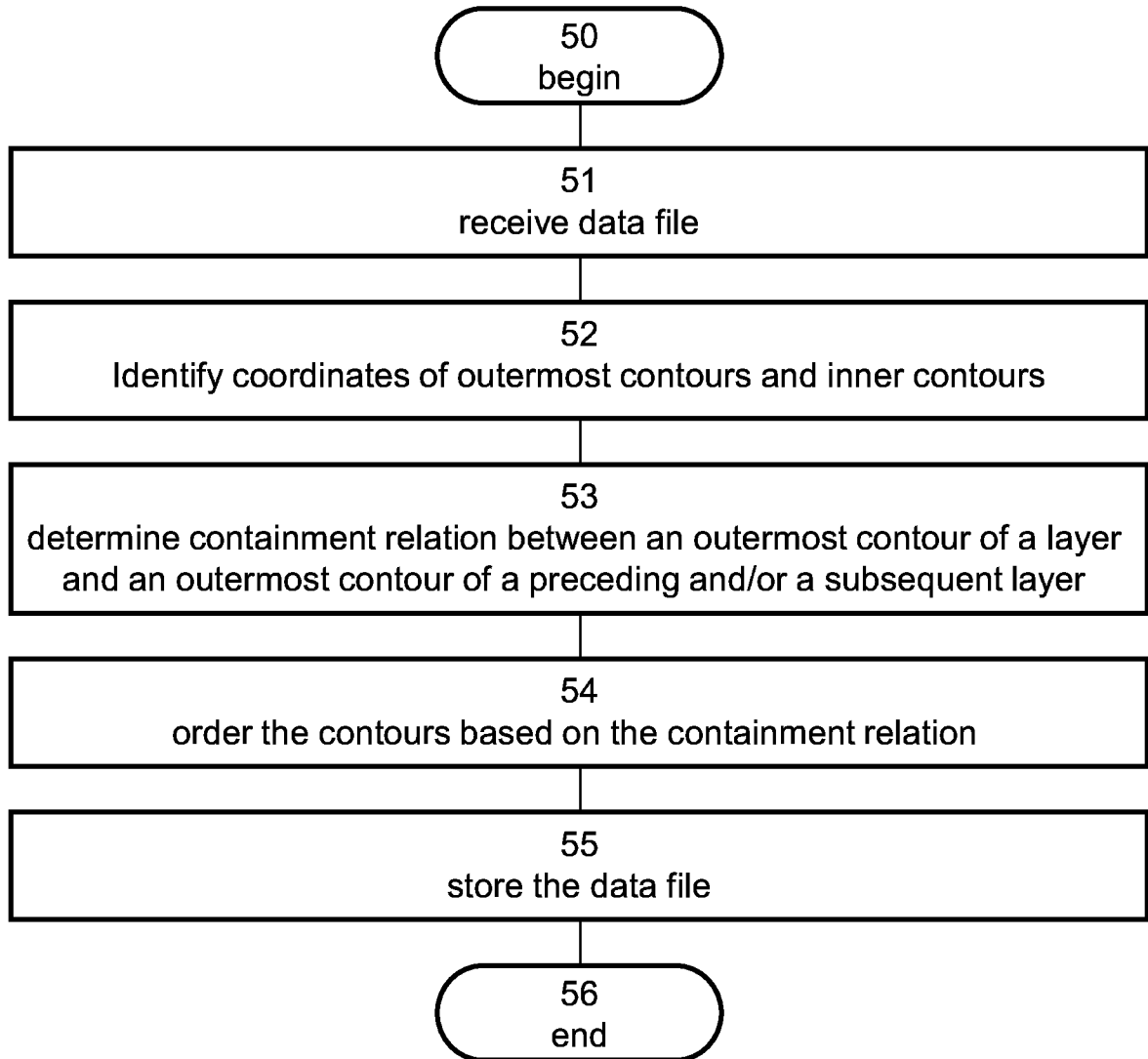

FIG. 12

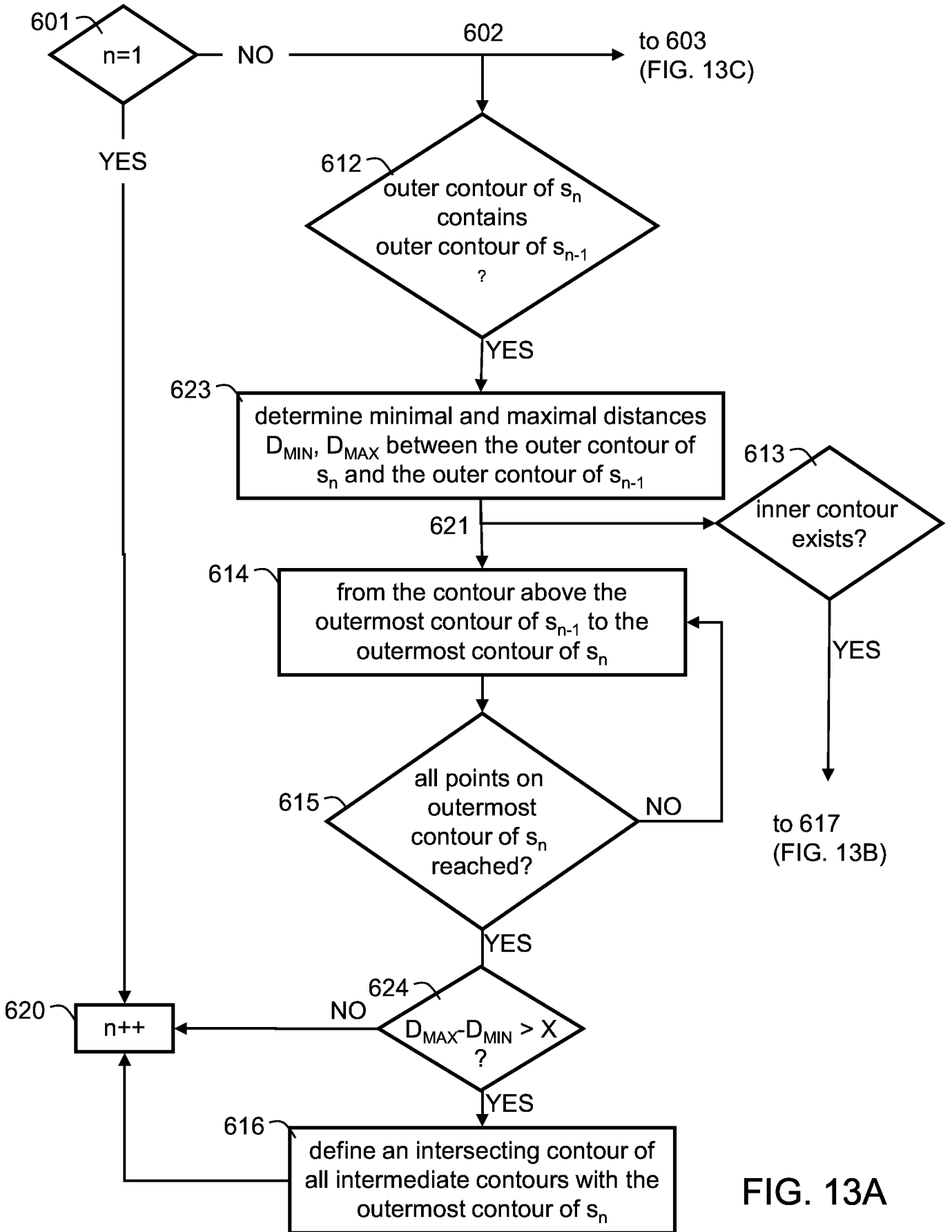

FIG. 13A

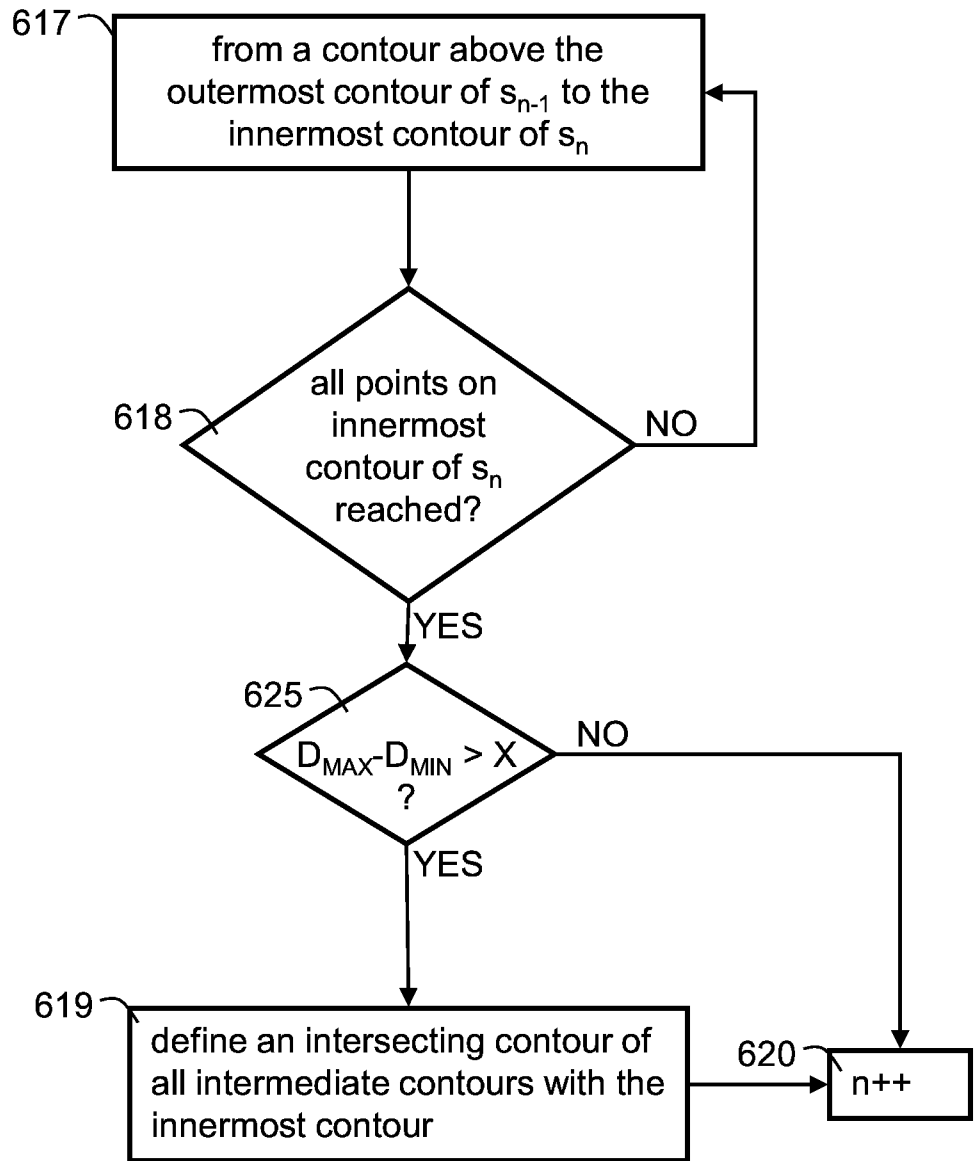

FIG. 13B

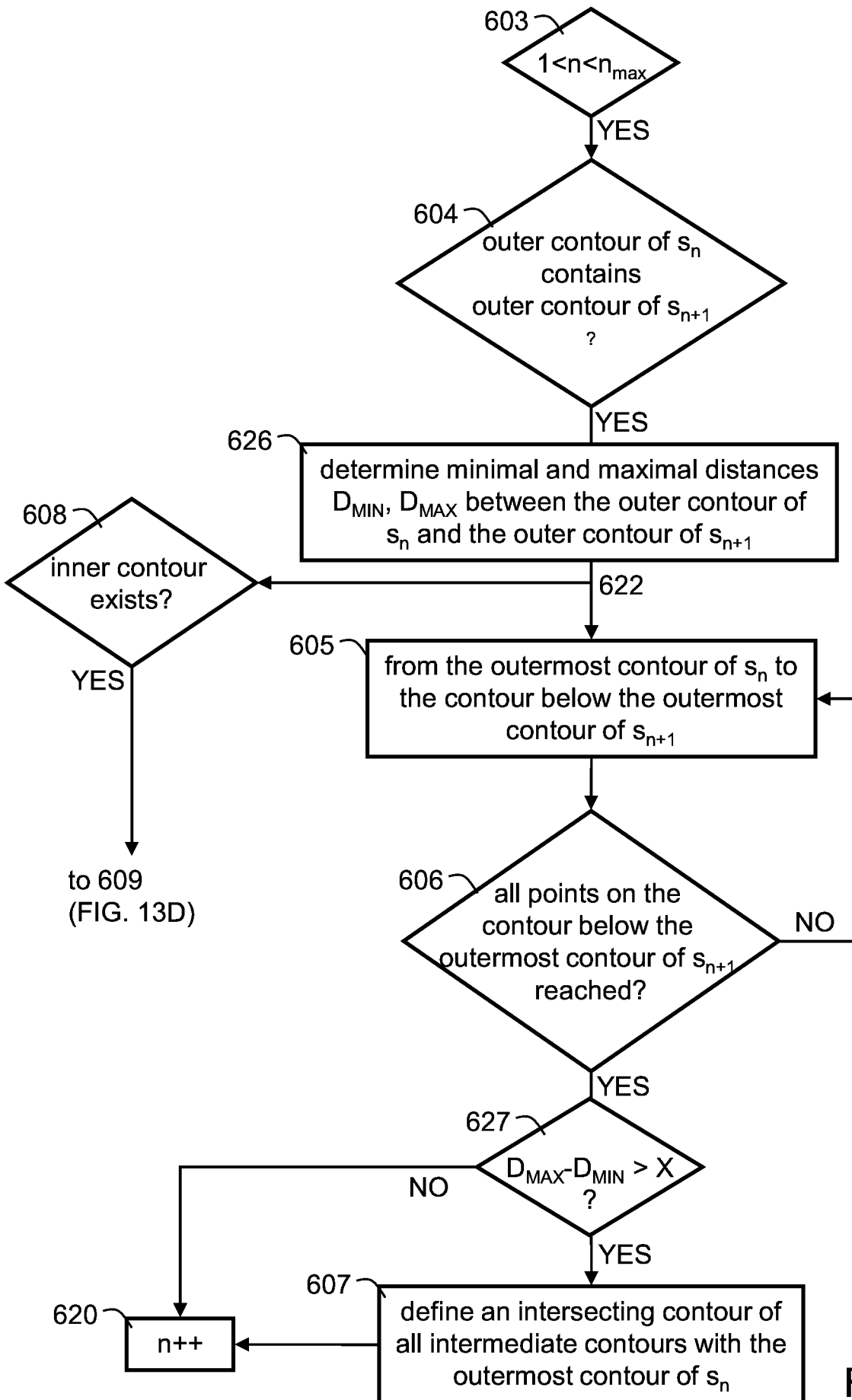

FIG. 13C

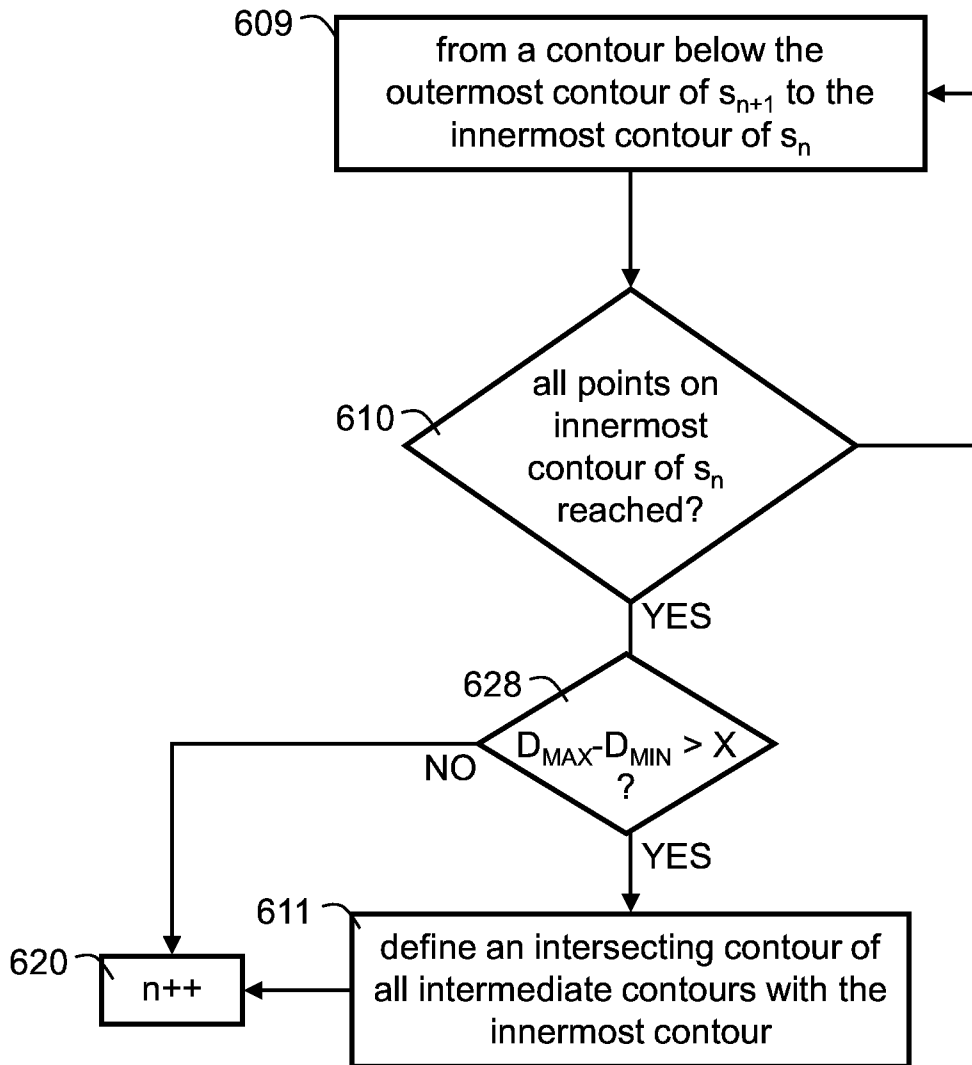

FIG. 13D

FIG. 13E

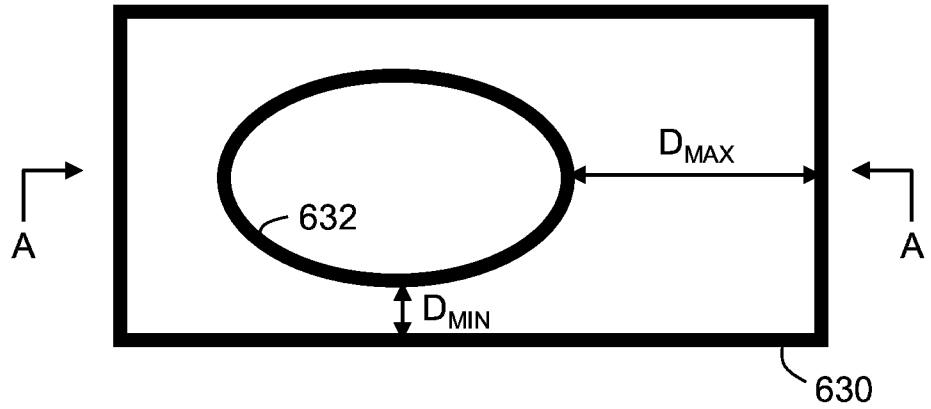

FIG. 13F

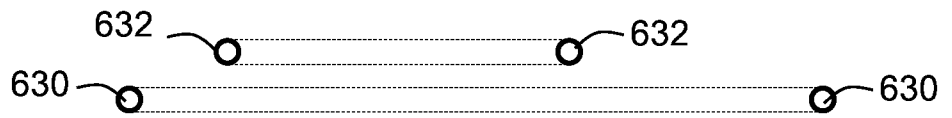

FIG. 13G

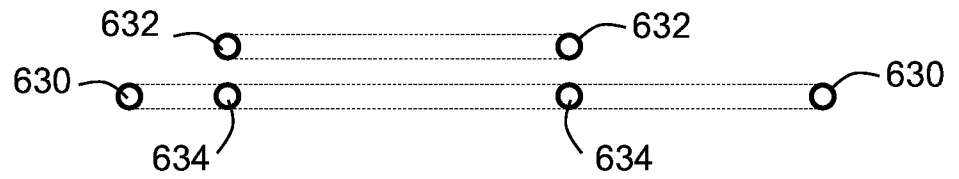

FIG. 13H

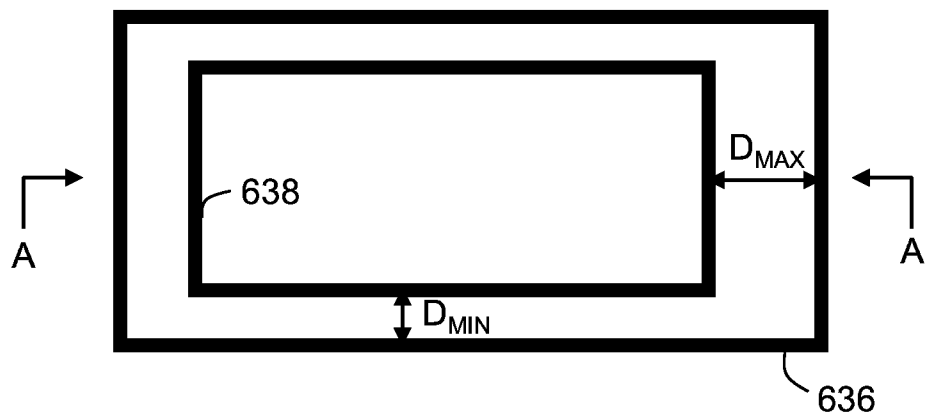
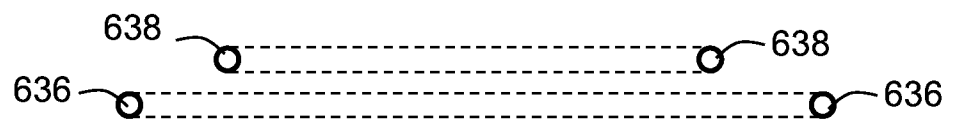

FIG. 13I



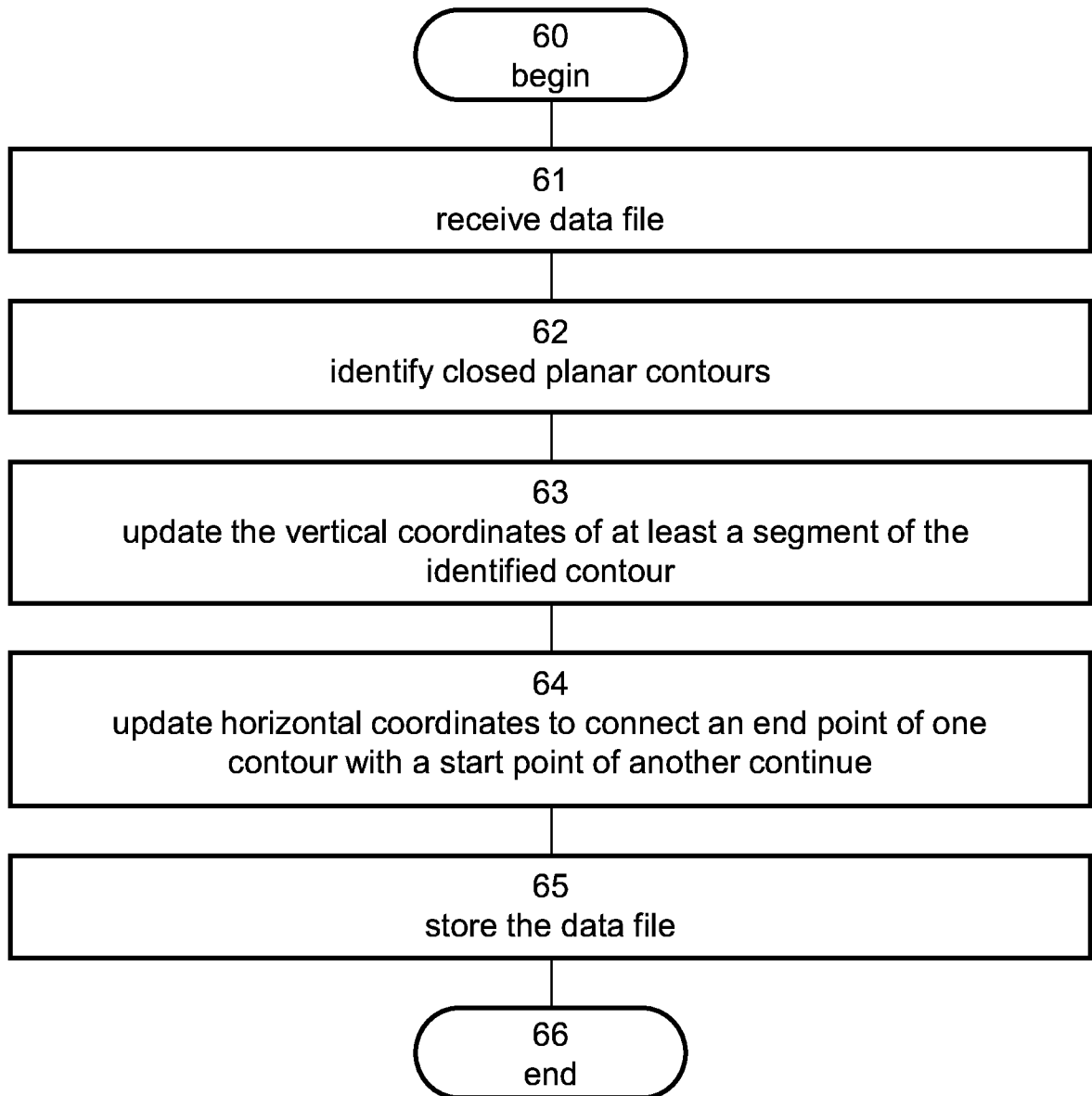

FIG. 14

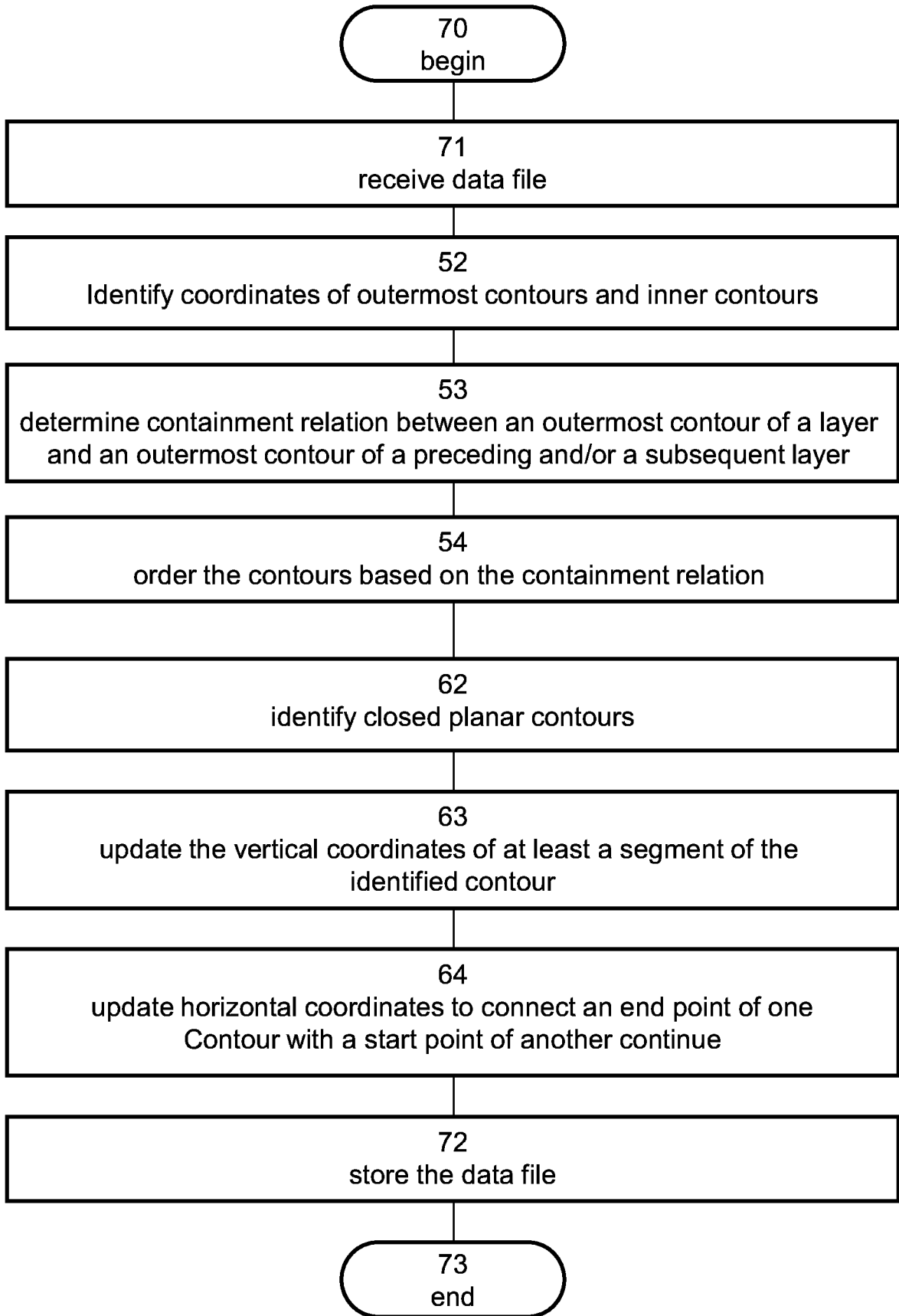

FIG. 15

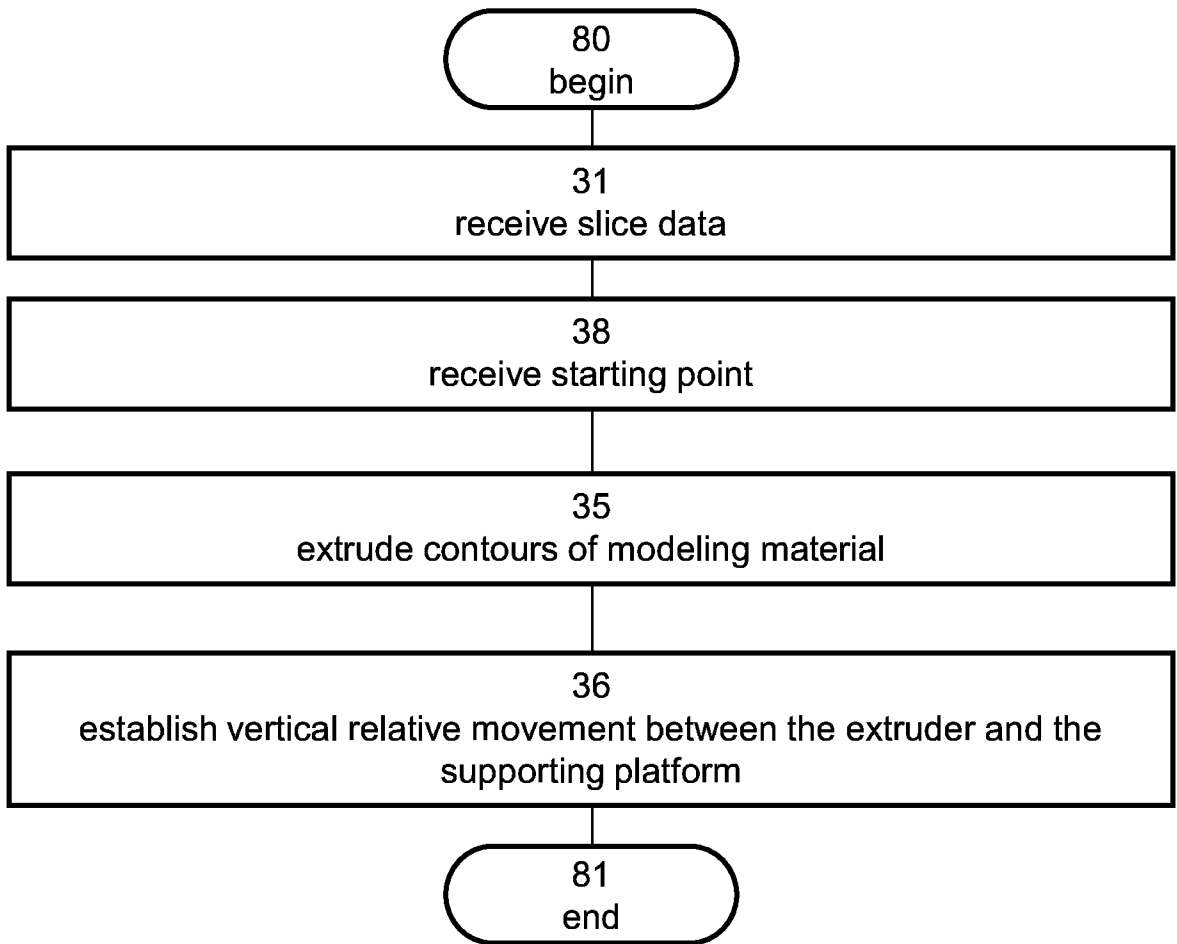

FIG. 16

**INTERNATIONAL SEARCH REPORT**

International application No.

PCT/IL2015/050847

A. CLASSIFICATION OF SUBJECT MATTER  
 IPC (2015.01) B29C 47/00, B29C 67/00, G06F 15/00

According to International Patent Classification (IPC) or to both national classification and IPC

B. FIELDS SEARCHED

Minimum documentation searched (classification system followed by classification symbols)  
 IPC (2015.01) B29C 47/00, B29C 67/00, G06F 15/00

Documentation searched other than minimum documentation to the extent that such documents are included in the fields searched

Electronic data base consulted during the international search (name of data base and, where practicable, search terms used)  
 Databases consulted: THOMSON INNOVATION, Esp@cenet, Google Patents, FamPat database, PatBase

C. DOCUMENTS CONSIDERED TO BE RELEVANT

Category*	Citation of document, with indication, where appropriate, of the relevant passages	Relevant to claim No.
X	US 5402351 A Batchelder et al. 28 Mar 1995 (1995/03/28)	1-29,32-58,61,62,64, 66-75
Y		30,31,59,60,63,65
X	EP 1177098 B1 STRATASYS INC 06 Feb 2002 (2002/02/06)	1,34
Y	US 2013095303 A1 Hopkins et al. 18 Apr 2013 (2013/04/18)	30,31,59,60,63,65

Further documents are listed in the continuation of Box C.

See patent family annex.

\* Special categories of cited documents:

“A” document defining the general state of the art which is not considered to be of particular relevance

“E” earlier application or patent but published on or after the international filing date

“L” document which may throw doubts on priority claim(s) or which is cited to establish the publication date of another citation or other special reason (as specified)

“O” document referring to an oral disclosure, use, exhibition or other means

“P” document published prior to the international filing date but later than the priority date claimed

“T” later document published after the international filing date or priority date and not in conflict with the application but cited to understand the principle or theory underlying the invention

“X” document of particular relevance; the claimed invention cannot be considered novel or cannot be considered to involve an inventive step when the document is taken alone

“Y” document of particular relevance; the claimed invention cannot be considered to involve an inventive step when the document is combined with one or more other such documents, such combination being obvious to a person skilled in the art

“&” document member of the same patent family

Date of the actual completion of the international search

22 Nov 2015

Date of mailing of the international search report

30 Nov 2015

Name and mailing address of the ISA:

Israel Patent Office  
 Technology Park, Bldg.5, Malcha, Jerusalem, 9695101, Israel  
 Facsimile No. 972-2-5651616

Authorized officer

COHEN Galit

Telephone No. 972-2-5651806

**INTERNATIONAL SEARCH REPORT**  
Information on patent family members

International application No. PCT/IL2015/050847
--

Patent document cited search report	Publication date	Patent family member(s)	Publication Date
US 5402351 A	28 Mar 1995	US 5402351 A	28 Mar 1995
		JP H05345359 A	27 Dec 1993
		JP 2597778 B2	09 Apr 1997
		US 5303141 A	12 Apr 1994
EP 1177098 B1	06 Feb 2002	EP 1177098 A1	06 Feb 2002
		EP 1177098 A4	28 Jan 2009
		EP 1177098 B1	11 Apr 2012
		AU 1269199 A	26 Apr 2000
		HK 1045478 A1	18 Jan 2013
		WO 0020215 A1	13 Apr 2000
US 2013095303 A1	18 Apr 2013	US 2013095303 A1	18 Apr 2013
		US 2015151475 A2	04 Jun 2015
		US 2011070394 A1	24 Mar 2011
		US 8349239 B2	08 Jan 2013
		US 2014291893 A1	02 Oct 2014
		US 8974715 B2	10 Mar 2015