



(11) **EP 2 003 288 A9**

(12) **CORRECTED EUROPEAN PATENT APPLICATION**
published in accordance with Art. 153(4) EPC

(15) Correction information:
Corrected version no 1 (W1 A1)
Corrections, see
Search report
Search Report replaced or added

(51) Int Cl.:
F01C 1/44 (2006.01)

(86) International application number:
PCT/ES2007/000010

(48) Corrigendum issued on:
15.04.2009 Bulletin 2009/16

(87) International publication number:
WO 2007/093649 (23.08.2007 Gazette 2007/34)

(43) Date of publication:
17.12.2008 Bulletin 2008/51

(21) Application number: **07704724.9**

(22) Date of filing: **11.01.2007**

(84) Designated Contracting States:
AT BE BG CH CY CZ DE DK EE ES FI FR GB GR
HU IE IS IT LI LT LU LV MC NL PL PT RO SE SI
SK TR

(72) Inventor: **García Sánchez, Eduardo**
28035 Madrid (ES)

(30) Priority: **17.02.2006 ES 200600383**

(74) Representative: **Munoz Garcia, Antonio et al**
Miguel Angel, 16, 2o
28010 Madrid (ES)

(71) Applicant: **García Sánchez, Eduardo**
28035 Madrid (ES)

(54) **GUIDE SYSTEM FOR THE OSCILLATING PISTONS OF ROTARY MOTORS OR COMPRESSORS**

(57) "The invention relates to a guide system for the pistons of rotary machines consisting of oscillating pistons rotating at the end of cranks. The aforementioned pistons can be positioned without having to engage with the stator, thereby eliminating frictional forces and enabling the practical implementation of wear-free designs which can reach high rotational speeds. The invention enables the practical implementation of high-compression rotary motors. The design is based on the use of a second crank which intersects with that of the piston and which controls the rotation thereof since it is connected to same by means of a rod. The angular position of said crank is defined by the crank of the piston since they are connected by a kinematic chain which produces the necessary oscillations. The invention involves the use of a set of oval rolling levers or shafts joined by cardan joints."

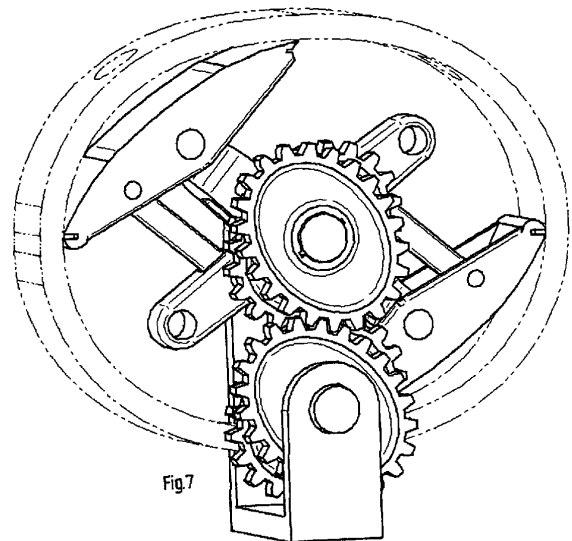

EP 2 003 288 A9

Description**FIELD OF THE INVENTION**

5 **[0001]** The present invention describes the improvement of a heat engine that can be designed like a motor, achieving optimal performance, almost completely eliminating mechanical friction and improving the thermodynamic cycle. It involves eliminating the buffing forces that occur between the stator and the pistons, allowing practical functioning and guaranteeing effectiveness, obtaining a compact assembly, without vibrations, of great specific output and low mechanical complexity.

10 **[0002]** Given its technical characteristics it has a very wide field of application:

It is of maximum interest in the automotive field, due to its small size and high performance. Specific output, fundamental in automotion, can be considerably improved compared with traditional engines due to lower engine weight, decreased mechanical losses, and better thermodynamic performance. Applying it to static engines, its interest lies in the absence of vibrations, smaller volume and, above all, better performance and reduced wear.

15 Due to the absence of friction between piston and cylinder, it is of maximum interest for refrigeration compressors, being able to use cooling gases without lubricants.

Given the aforementioned reasons and considering its small volume and low weight, it can be used for compressed air engines.

20 The Stirling cycle can be applied using two 45° off-set units.

RELATED TECHNICAL DESCRIPTION

25 **[0003]** With the aim of reducing lateral friction between piston and cylinder, throughout history many set-ups have been devised that achieve piston motion without the need to be guided by the cylinders. Such attempts began in the age of the steam engine and complicated kinematic chains were used or exterior slip plates. Other efforts made in this field involve rotary engines, with the Wankel engine being the only one still in use at the moment. This engine unites its high specific output to the total absence of vibrations; however, improved mechanical efficiency is marred by the inherent limitations to its design (limited compression ratio, leak-tightness problems, unfavorable shape of combustion chamber, high regime of the crankshaft...).

30 **[0004]** None of these systems has been proven practical for application to automotive engines, which require great specific output, simplicity and mechanical robustness. The present invention is able to palliate these disadvantages and increases specific output considerably (comparing it with a traditional engine). It involves modifying the design described in the patent: "Machine of pivoting revolving pistons" (whose application n° is P0416371, date of application 19730627, main classification F01C1/40). A wear-free piston guide system is implemented, diminishing performance losses due to friction, so that the project becomes viable.

35 **[0005]** Added to the advantages of the Wankel, i.e. absence of inertial friction, absence of vibrations and great specific output, this design also has the compression ratio of the traditional piston engines, good geometry of the combustion chambers and in addition, it produces 4 times as many explosions per crankshaft turn as the Wankel engine.

40 **[0006]** The invention involves calculating a law of motion of the oscillating pistons whose centers turn at the end of some cranks (and whose ends follow a contour, creating variable volumes) and in being able to produce this motion with simple and easily attainable internal mechanisms in practice. The absence of these devices would force the stator to drive the pistons. The latter, when being subjected to large angular accelerations, would need a very large outer couple/torque that would wear the material quickly and would hinder performance.

45

SUMMARY OF THE INVENTION

[0007] The desired goal is to eliminate friction between the piston and the stator of thermodynamic rotary engines composed by cranks and oscillating pistons.

50 **[0008]** The system the present invention patent is made up of one or various sets consisting of:

1) A first crank (1), joined to the first axis (2) Fig.1 and Fig.3, whose measurement (distance between the axis and crankshaft pin) is designated by: m

2) A second crankshaft (3) joined to a second axis (4) concentric to the first axis Fig.1 and Fig.2.

55 The mission of this second crank is to transmit the necessary angular motion to the piston by means of a connecting rod (6)

3) A piston (5) Fig.2 whose articulation and centers of curvature of the ends are aligned and whose centers of curvature are 2 m apart being m the measurement of the crank arm on which it pivots (Fig.3).

4) A connecting rod (6) that joins the second crank to the piston (Fig.1) positioned in such a way that the assembly Fig.(3) formed by the piston(5), connecting rod(6), second crank (3) and first crank (1) form a deformable or "flexi" rhombus.

5) The base plate (7) Fig.3 forms the base upon which the first and second axis pivot and to which the stator and the joints of the complementary axes are fixed.

6) An oval stator Fig.7 and Fig. 8 designed such that the centers of curvature of the pistons follow their theoretical contour and the piston segments follow the real contour that is parallel to the theoretical one and separated from it by a value equal to the radius of curvature of the piston ends.

7) According to the implementation, four oval toothed rolling levers, two of which are located on the concentric axes (2) and (4) of each crankshaft, and the other two, joined together (9) Fig.4, rotating upon an axis located at a distance "d" (10) Fig.3 from the crank pins.

8) According to the implementation, a double-cardan joint Fig.5 and Fig.6 connecting the coaxial axes of the cranks (4) and (2) (which end in two off-set jaws (12 and 13)) with a third axis (14), being "v" the angle of deviation of the latter with respect to the coaxial axes (4) and (2).

[0009] The present invention aims to achieve that the centers of curvature of the piston ends follow the theoretical contour of the stator, this being obtained by an internal mechanism from the cranks, which means that even in the absence of the stator the piston would be forced to carry on moving in the same way. The piston ends do not touch the stator, only the segments protrude until closure takes place. In this way, absence of important friction is guaranteed, which would otherwise occur, given the need to accelerate the pistons angularly due to a lack homogenous pressure on the initial explosion.

[0010] This goal will be achieved as follows:

[0011] The piston pivots with the first crank which is connected to the crankshaft and also plays the role of the connecting rod of a traditional engine.

[0012] In order for the piston to remain fully positioned for a predetermined angle of the first crank, it is necessary, as well as predetermining the position of its axis at the end of the first crank, that its pivoting around this axis is fixed. To this end, it is under pressure to always stay parallel to a second crank, on being joined to it by a connecting rod, such that the assembly of piston, connecting rod, second crank and first crank form a deformable rhombus, and is kept at angle "b", turned by this second crank, being fully defined by the angle "a", turned by the first crank, connected by an external mechanism that produces the following ratio:

$$b = 90^{\circ} + \arctangent \left(\left(\frac{1-g}{1+g} \right) \cdot \tan(a) \right)$$

[0013] Being g a constant coefficient that is dependent on the chosen mode and that exerts influence on the shape of the stator contour.

[0014] In this way one achieves that the centers of curvature of the piston ends follow a contour defined by $y = f(x)$:

$$y = \pm \sqrt{ \left(m \sqrt{ (1+g)^2 \cdot m^2 - 4g \cdot x^2 } \right) - x^2 + (1+g) \cdot m^2 }$$

[0015] Value g determines the degree of roundness of the stator. For the extreme case where $g = 0$ the stator would be a circle with a radius of $m \sqrt{2}$ and there would be no possibility of carrying out changes in the volume, which are necessary when making a heat engine. The upper limit would be $g = 1$ and it would produce a discontinuous stator. In practical applications the common values of g oscillate between 0.2 and 0.5.

[0016] The assembly formed by the two or four pistons, given its symmetry, achieves total balance (as opposed to only first order balance obtained in the majority of piston-driven engines), and this noticeably increases the thermodynamic cycle (the zone corresponding to entry stays cooler than that of combustion, the position corresponding to ignition lasts longer, improving combustion, and the combustion chamber is sculpted, giving it a more favorable shape). Another interesting characteristic is the reduced size of the assembly, diminishing the size as compared to a conventional engine by nearly 50 %. To all these advantages one must add the great improvement in mechanical performance, on having eliminated inertial friction and the longer-lasting frontal segments in comparison with the Wankel motor, given the more regular shape of the stator (without sign change of the curvature radius for values of g below 1/3).

[0017] The motion ratio required between the two cranks can be achieved by means of 4 rolling oval levers, two of which are located on the concentric axes of each crank and the other two, joined together, rotating on a parallel axis

located at distance d from the axes of the cranks, fulfilling the contour of the oval crank levers the equation, with polar definition, with the radius r in terms of its angle e :

$$r = d \cdot \sqrt{(1 - g^2) / (\sqrt{(1 - g^2) + 1 + g \cdot \cos(2 \cdot e))}$$

[0018] In this way, an angular position of the set of rotating levers, fixed to each other, which pivot on a parallel axis, determine the position of the two cranks so the position of the piston remains fully determined. (The first crank determines the position of its centre and the second crank its angular position.)

[0019] Another solution to position the two cranks involves relating the movement between both cranks by means of a third axis joined to a double-cardan joint (Fig.5) and (Fig.6) that constitutes two 90° off-set jaws using one of them to connect, via a sprocket, the axis of the first crank and using the other to connect, via an exterior ring or hollow piece, the axis of the second crank, being v the angel of deviation of the third axis with respect to the coaxial axes, fulfilling :

$$v = \arccosine (\sqrt{(1-g) / (1+g)))$$

[0020] An angular position of the axis (14) determines the positions of the two cranks, connected to it by means of a double-cardan joint, thus the position of the piston remains fully determined.

Advantages of the invention over the traditional engine and the Wankel engine

[0021]

TECHNICAL CHARACTERISTIC	STANDARD ENGINE	WANKEL	PUNDULAR PISTONS WITH GUIDE SYSTEM	PUNDULAR PISTONS WITHOUT GUIDE SYSTEM
PISTÓN-CILINDER FRICTION	BAD	VERY GOOD	VERY GOOD	VERY BAD
VIBRATIONS	BAD	VERY GOOD	VERY GOOD	VERY GOOD
SPECIFIC OUTPUT	MEDIUM	VERY GOOD	VERY GOOD	MEDIUM
HIGH REGIME	MEDIUM	HIGH	MEDIUM	VERY LOW
THERMODYNAMIC PERFORMANCE	MEDIUM	MEDIUM	HIGH	HIGH
WEAR	MEDIUM	MEDIUM	GOOD	VERY BAD
PERFORMANCE	MEDIUM	MEDIUM	GOOD	BAD
CONSTRUCTIVE TOLERANCE	NORMAL	MEDIUM	MEDIUM	MEDIUM
SIZE	NORMAL	VERY GOOD	VERY GOOD	GOOD
MECHANICAL COMPLEXITY	HIGH	LOW	MEDIUM	MEDIUM

BRIEF DESCRIPTION OF THE DRAWINGS

[0022]

Fig.1: First crank (1) joined to the first axis (2), second crank (3) joined to the second axis (4) concentric with the first axis and the connecting rod (6).

Fig.2: Links shown in Fig.1 properly assembled. Base plate (7) upon which the stator will be fixed.

Fig.3: Piston (5) whose pivoting and centers of curvature of the ends are aligned and whose centers of curvature are 2 m apart with an arm length of the first crank m. Connecting rod (6) that joins the second crank to the piston. The assembly of piston, connecting rod, second crank and first crank form a deformable rhombus Fig. (3).

5 Fig.4: Oval rotating levers, two of which are located on the concentric axes (2) and (4) of each crank and the other two, joined together (9) pivoting on an axis (10)

Fig.5: Double-cardan joint connecting the first (2) and second (4) coaxial axes with a third axis (14) being "v" the angle of deviation of the latter with respect to the coaxial axes.

Fig.6: Elements of Fig.5 and position of angle "v".

10 Fig.7: Drawing of the application referred to. For the stator the particularized coefficient g has been used with a value $g = 0,25$

Fig.8: View of the elements in Fig.7 where one can see the two pairs of gears interlocking.

Fig.9: Assembly with two pistons.

Fig.10: Assembly with four pistons.

15 Fig.11: Assembly in which the first crank transmits, via two cardan joints arranged in series and 90° off-set, the movement of a conical gear that interlocks with another one joined to the second crank.

Fig.12: Assembly with four pistons where the pistons themselves play the role of the connecting rods.

Fig.13: Possibility of simultaneously using in parallel oval levers and oval indented gears.

20 Fig.14: Variant of Fig.4 where only two rotating levers are used and two gears. The lower rotation lever is joined to the lower gear.

DETAILED DESCRIPTION OF THE PREFERRED EMBODIMENT

25 **[0023]** Main double crank (1) joined by a main axis (2) Fig.1 and Fig.3,

[0024] Secondary double crank (3) joined by a secondary axis (4) concentric to the main axis Fig.1 and Fig.2.

[0025] Pistons (5) Fig.2 whose articulation and centers of curvature of their ends are aligned and whose centers are 2 "m" apart being "m" the measurement of the crank upon which Fig.3 pivots.

[0026] Connecting rods (6) that join the secondary crank to the piston Fig.1 . The assembly of piston, connecting rod, secondary crank and main crank form a deformable rhombus Fig.(3).

30 **[0027]** Base plate (7) Fig.3 to which the stator and axes pivots are fixed.

[0028] An oval stator Fig.7 and 8 designed in such a way that the segments of the piston follow its contour. Oval rotating levers, two of which are located on the concentric axes (2) and (4) of each crank and the other two joined to each other (8).

35 **[0029]** Four oval rotating levers, two of which are located on the concentric axes (2) and (4) of each crank and the other two, joined to each other (8) Fig.4, pivot on an axis positioned at a distance "d" (9) Fig.3 from the crank axes.

[0030] Assembly Fig. 7 and Fig. 8 representing the stator, having chosen the value $g = 0.25$ for coefficient g.

Claims

- 40
1. Oscillating-piston guide system for compressors and rotary engines that are made up of pistons whose articulation and centers of curvature of their ends are aligned and whose centers of curvature are at a distance of twice the length of the arm of the first crank upon which they pivot (Fig.3), **characterized by** that fact that each piston (5) is joined via a connecting rod (6) to a second crank (3), coaxialar with the first crank (1), with these four bodies forming a deformable rhombus, enabling the piston and the second crank to remain always parallel, with the motion of the two cranks **being** synchronized on being connected by an external mechanism which ensures that the whole assembly only has one degree of freedom and that the piston ends scribe the desired contour without the need to touch the stator.
 - 45
 - 50 2. Oscillating-piston guide system for compressors and rotary engines according to Claim 1 **characterized** because the motion ratio between the two cranks is defined because the angle "b" which turns the secondary crank is defined by the angle "a" which turns the primary crank as the aforementioned cranks are connected via a mechanism that produces this ratio:

55

$$b = 90^\circ + \arctangent \left(\left(\frac{1-g}{1+g} \right) \cdot \tan(a) \right)$$

with g being a constant coefficient that depends on the chosen mode, achieving thus that the centers of curvature of the piston ends follow a contour defined in Cartesian coordinates by $y = f(x)$:

5

$$y = \pm \sqrt{m \sqrt{(1+g)^2 \cdot m^2 - 4g \cdot x^2} - x^2 + (1+g) \cdot m^2}$$

10 Being m the length of the crank, 2·m the distance between the centers of curvature of the piston ends and g the previously cited constant.

15 3. Oscillating-piston guide system for compressors and rotary engines according to claim 1 and 2 **characterized** because the relationship between the movement between the two cranks is achieved by 4 rolling oval levers, (Fig. 4), two of which are positioned on the concentric axes of each crank and the other two, joined together and off-set at 90°, pivoting on a parallel axis located at a distance "d" from the axes of the cranks, the contour of the oval crank levers fulfilling the equation in polar definition with the radius r in terms of the angle e :

20

$$r = d \cdot \sqrt{(1-g^2)} / (\sqrt{(1-g^2)} + 1 + g \cdot \cosine(2 \cdot e))$$

with the oval crank levers being in constant contact two by two and rotating without slipping.

25 4. Oscillating-piston guide system for compressors and rotary engines according to claim 1 and 2 **characterized by** the fact that the relationship of the motion between the two cranks is achieved by 4 rolling oval levers, two of which are located on the concentric axes of each crank and the other two, joined together and off-set 90°, turning upon a parallel axis and the latter having a perimeter half that of the former ones scribing the contours in such a way that the oval crank levers are in constant contact two by two and pivoting without slipping produce the motion ratio:

30

$$b = 90^\circ + \arctangent((1-g)/(1+g)) \cdot \tangent(a)$$

35 5. Oscillating-piston guide system for compressors and rotary engines according to claim 1 and 2 **characterized** because the motion ration of the two cranks is achieved by 2 rolling oval levers, (Fig.14), one of which is located on the concentric axis of the first crank and the other, rotating with the first, turning upon a parallel axis located at a distance "d" from the axes of the cranks, with the latter being joined to a gear that interlocks with another of the same size joined to the axis of the second crank, the contour of the oval crank levers fulfilling the equation defined in polar definition with radius r in terms of the angle e :

40

$$r = d \cdot (1 - g^2) / (2 + 2 \cdot g \cdot \cosine(2 \cdot e))$$

45 6. Oscillating-piston guide system for compressors and rotary engines according to claim 3 or 4 **characterized in that** the rolling oval levers are constructed with teeth so that they interlock with each other, the rolling circle being the previously mentioned contours and maintaining either part or none of the untoothed thickness (Fig.13).

50 7. Oscillating-piston guide system for compressors and rotary engines according to claims 1 and 2 **characterized by** the fact that the motion ration between the two cranks is achieved by a third axis joined to a double-cardan joint (Fig.5) and (Fig.6) that consists of two jaws off-set 90° one of which is used to connect, via a sprocket, the axis of the first crank and using the other to connect, via an exterior ring of hollow component, the axis of the second crank, being v the deviation angle of the third axis with respect to the coaxial axes, fulfilling:

55

$$v = \arccosine(\sqrt{(1-g)/(1+g)})$$

- 5 8. Oscillating-piston guide system for compressors and rotary engines according to claim 1 and 2 **characterized by** the fact that the motion ratio between the two cranks is achieved via a cardan joint (Fig.11) which connects the coaxial axis of a crank to an axis whose angle of deviation compared to the former is "v" and that is, in turn, connected by a second joint, off-set 90° with respect to the first, with another axis also deviating at an angle "v" and joined to the axis of the other crank via conical gears with the same number of teeth, with v equal to a :

$$v = \arccosine (\sqrt{ (g - 1) / (g + 1) })$$

- 10 9. Oscillating-piston guide system for compressors and rotary engines according to claim 1 and 2 **characterized in that** the motion ratio between the two cranks is achieved via a simple cardan joint connecting the coaxial axis of one crank with an axis whose angle of deviation with respect to the former is "v" and that is connected to the axis of the other crank via conical gears with the same number of teeth, being v equal to a :

$$v = \arccosine ((g - 1) / (g + 1))$$

- 15 20 10. Oscillating-piston guide system for compressors and rotary engines according to the previous claims **characterized in that** it is made with two pistons arranged diametrically (Fig.9), that turn on the ends of one sole first diametral crank and that are connected to a second crank by means of two connecting rods.

- 25 11. Oscillating-piston guide system for compressors and rotary engines according to claim 9 **characterized in that** is made with two pistons that turn on the ends of a first double crank and another two pistons (Fig.10) that turn on the ends of the second double crank of the same size as the principal crank with the four pistons connected via connecting rods with the cranks parallel to each other.

- 30 12. Oscillating-piston guide system for compressors and rotary engines according to claim 10 **characterized in that** it uses pistons, that are connected to each other, as connecting rods to form a deformable rhombus (Fig.12) and achieve that two piston are parallel to the first crank and the other two are parallel to the second crank.

- 35 40 45 50 55 13. Oscillating-piston guide system for compressors and rotary engines according to claim 1 **characterized in that** the motion ration between the two cranks is achieved via 4 non-circular rotating levers, two of which are placed on the concentric axes of each crank and the other two, joined together, rotate on a parallel axis located at a distance "d" from the axes of the cranks, scribing the contour of the levers such that piston ends scribe any contour of the stator that is desired.

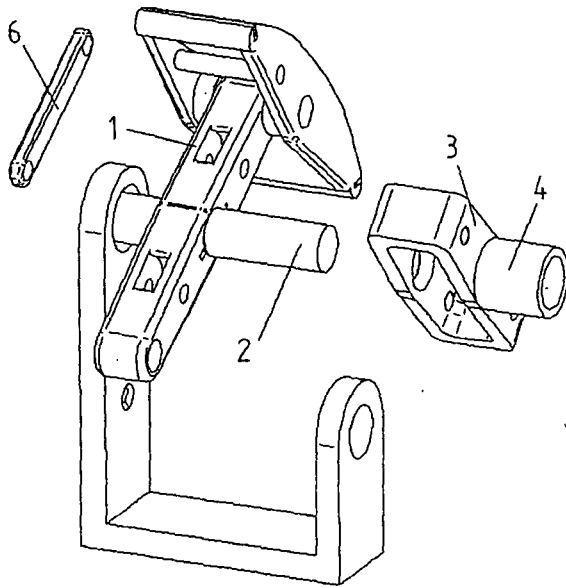

Fig. 1

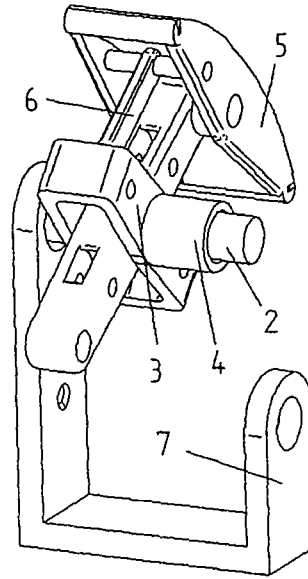

Fig. 2

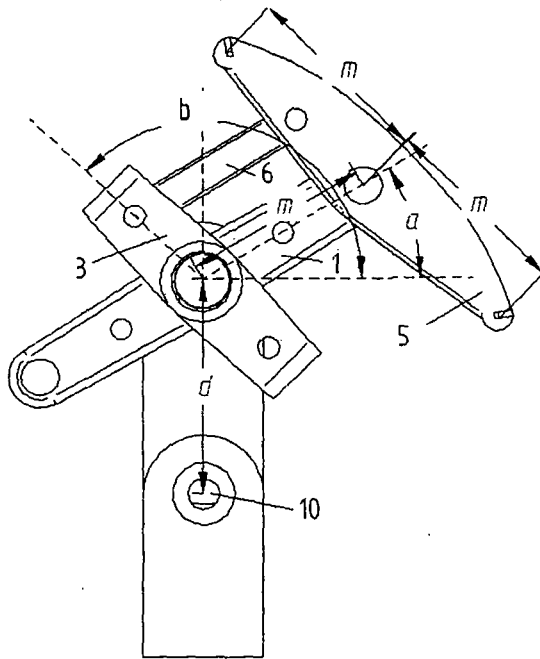

Fig. 3

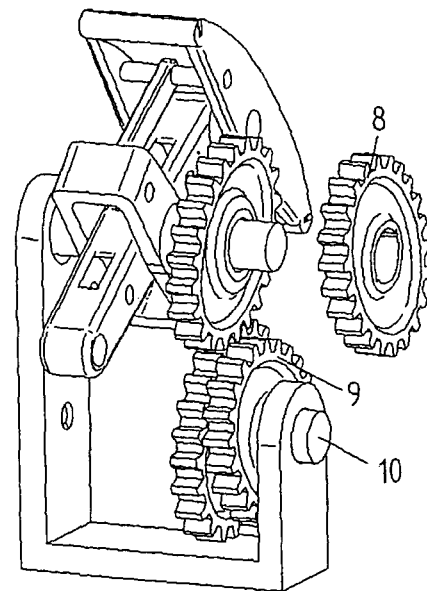

Fig. 4

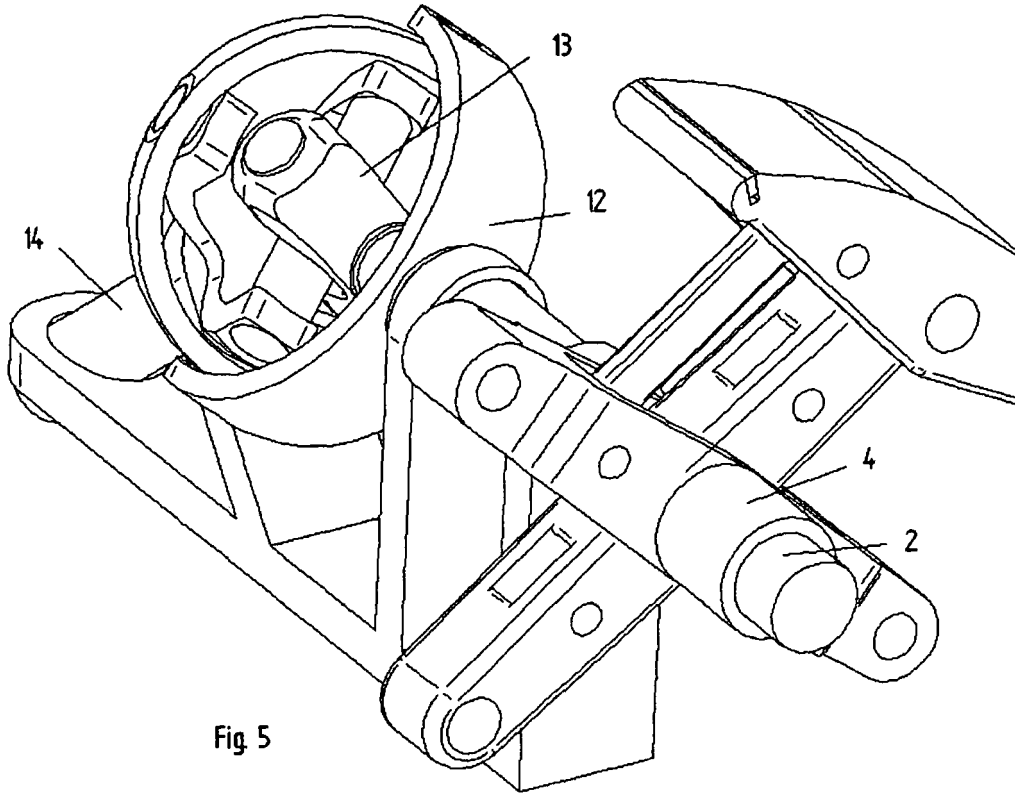

Fig 5

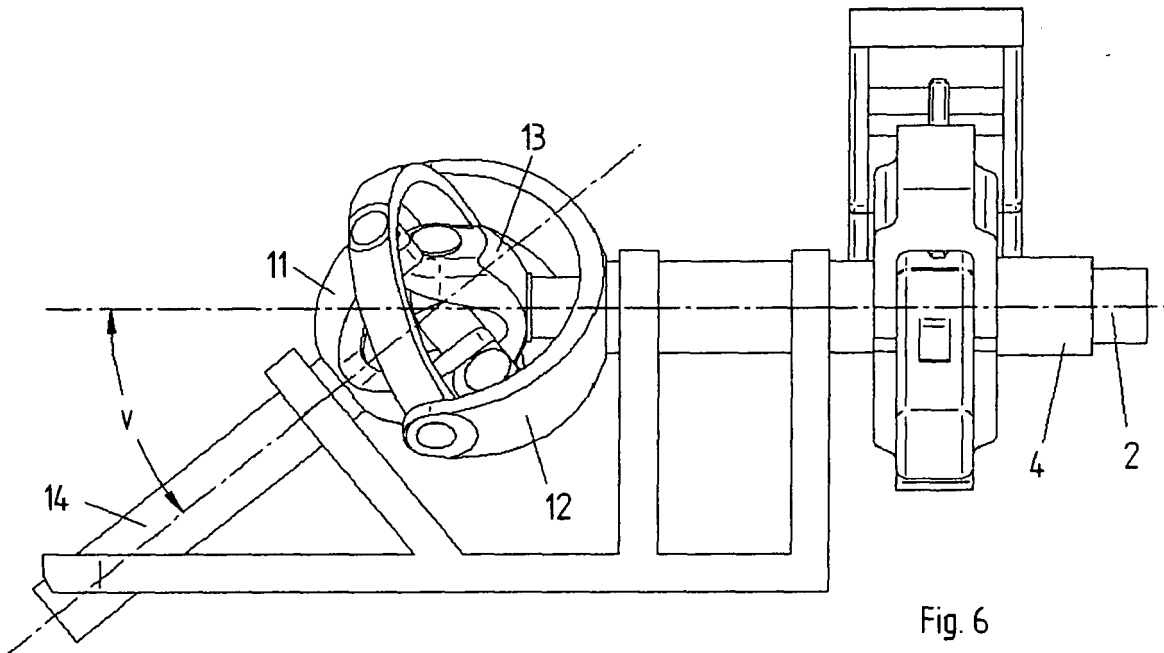
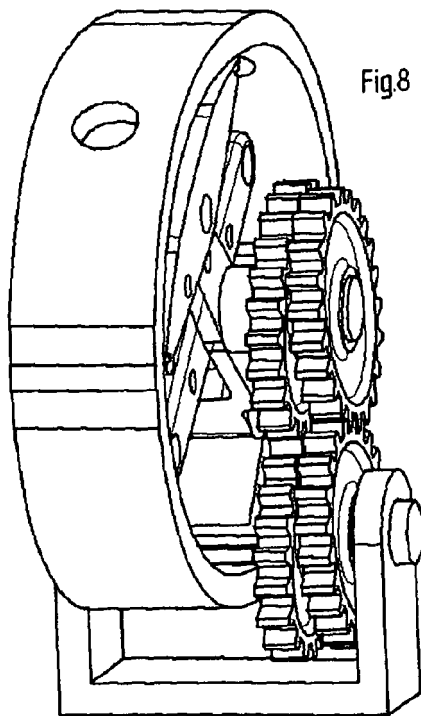
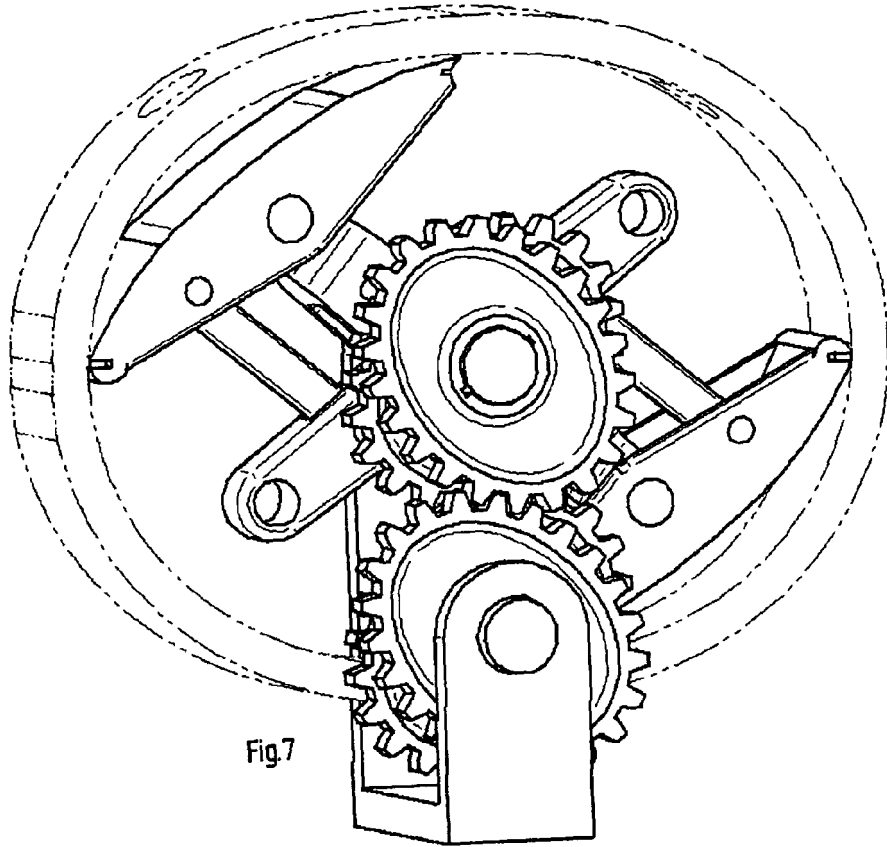

Fig 6



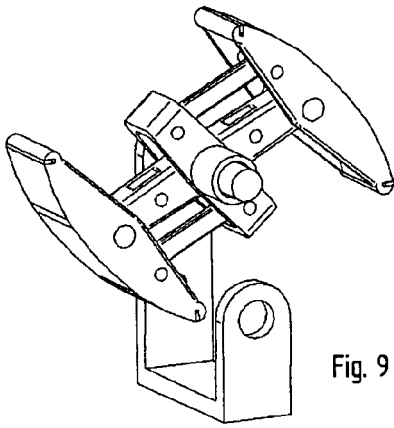

Fig. 9

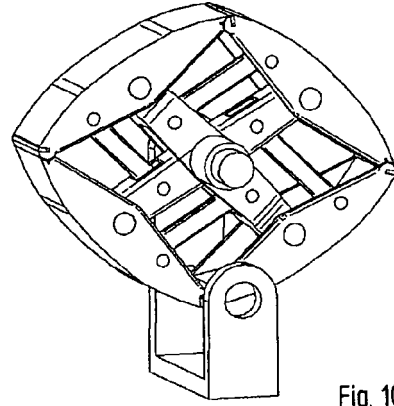

Fig. 10

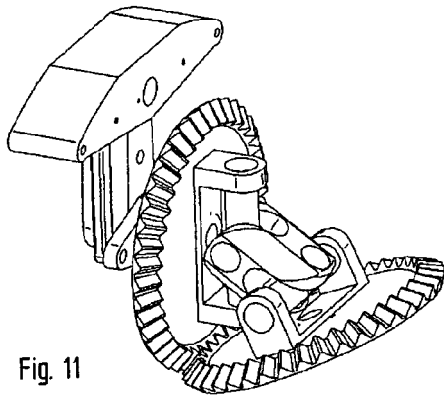

Fig. 11

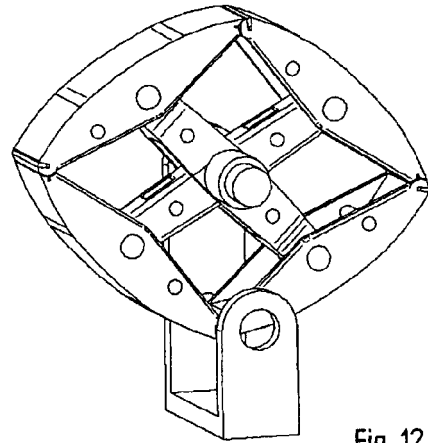

Fig. 12

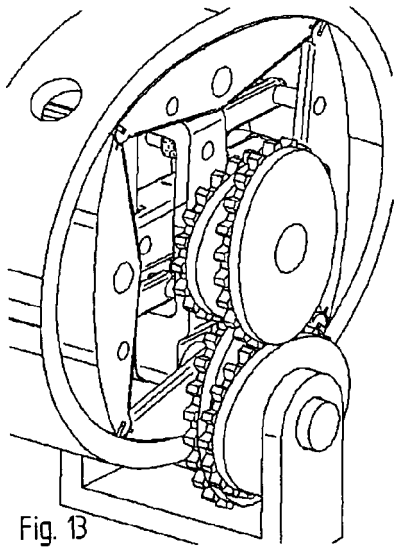

Fig. 13

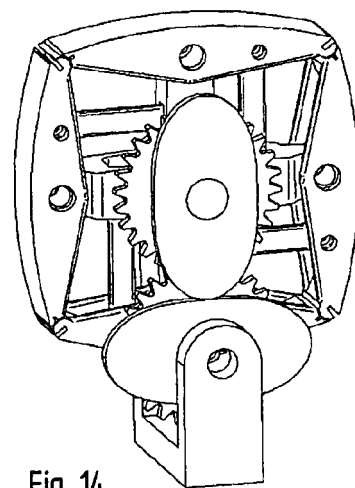

Fig. 14

EP 2 003 288 A9 (W1A1)

INTERNATIONAL SEARCH REPORT

International application No.
PCT/ES 2007/000010

A. CLASSIFICATION OF SUBJECT MATTER		
<i>F01C 1/44</i> (2006.01)		
According to International Patent Classification (IPC) or to both national classification and IPC		
B. FIELDS SEARCHED		
Minimum documentation searched (classification system followed by classification symbols) F02B,F01C,F16D,F16H		
Documentation searched other than minimum documentation to the extent that such documents are included in the fields searched		
Electronic data base consulted during the international search (name of data base and, where practicable, search terms used) CIBEPAT,EPODOC,WPI		
C. DOCUMENTS CONSIDERED TO BE RELEVANT		
Category*	Citation of document, with indication, where appropriate, of the relevant passages	Relevant to claim No.
A	EP 0158765 A1 (PETUTSCHNIG HUBERT) 23.10.1985, page 5, line 23 - page 7, line 8; page 8, line 23 - page 10, line 12; figures.	1
A	US 3769946 A (SCHERRER WILLIAM) 06.11.1973, column 1, lines 48-53; figures.	3,4,6
A	WO 2005106204 A1 (OKULOV PAUL D) 10.11.2005, paragraphs [75-76]; paragraph [92]; figures.	1
A	US 2004079321 A1 (SAINT-HILAIRE et al) 29.04.2004, paragraph [17]; paragraph [23]; paragraph [29]; figures.	1
A	ES 416371 A1 (MARTIN ARTAJO) 16.05.1976, the whole the document.	1
<input checked="" type="checkbox"/> Further documents are listed in the continuation of Box C. <input checked="" type="checkbox"/> See patent family annex.		
* Special categories of cited documents:	"I"	later document published after the international filing date or priority date and not in conflict with the application but cited to understand the principle or theory underlying the invention
"A" document defining the general state of the art which is not considered to be of particular relevance.		
"E" earlier document but published on or after the international filing date		
"L" document which may throw doubts on priority claim(s) or which is cited to establish the publication date of another citation or other special reason (as specified)	"X"	document of particular relevance; the claimed invention cannot be considered novel or cannot be considered to involve an inventive step when the document is taken alone
"O" document referring to an oral disclosure use, exhibition, or other means	"Y"	document of particular relevance; the claimed invention cannot be considered to involve an inventive step when the document is combined with one or more other documents, such combination being obvious to a person skilled in the art
"P" document published prior to the international filing date but later than the priority date claimed	"&"	document member of the same patent family
Date of the actual completion of the international search 27 April 2007 (27.04.2007)	Date of mailing of the international search report (11/05/2007)	
Name and mailing address of the ISA/ O.E.P.M. Paseo de la Castellana, 75 28071 Madrid, España. Facsimile No. 34 91 3495304	Authorized officer J. Galán Mas Telephone No. +34 91 349 55 21	

Form PCT/ISA/210 (second sheet) (April 2007)

INTERNATIONAL SEARCH REPORT

International application No.
PCT/ES 2007/000010

C (continuation). DOCUMENTS CONSIDERED TO BE RELEVANT		
Category*	Citation of documents, with indication, where appropriate, of the relevant passages	Relevant to claim No.
A	US 716970 A (WERNER EDWARD) 30.12.1902, the whole the document.	1
A	US 3369529 A (JORDAN ALFRED) 20.02.1968, column 1, lines 13-34; figures.	1

Form PCT/ISA/210 (continuation of second sheet) (April 2007)

EP 2 003 288 A9 (W1A1)

INTERNATIONAL SEARCH REPORT

Information on patent family members

International application No.

PCT/ ES 2007/000010

Patent document cited in the search report	Publication date	Patent family member(s)	Publication date
EP 0158765	23.10.1985	WO 8501777 AU 3551484 EP 0160040 EP 19840903883 AT 364583 AT 381987 AT 381987 B JP 62500461 T	25.04.1985 07.05.1985 06.11.1985 12.10.1984 15.05.1986 29.12.1986 29.12.1986 26.02.1987
US3769946 6 A	06.11.1973	NONE	-----
WO 2005106204	10.11.2005	US 2005000483 US 7178502 CA 2467479 US 2007023001	06.01.2005 20.02.2007 30.10.2005 01.02.2007
US 2004079321	29.04.2004	US 6899075	31.05.2005
ES 416371	16.05.1976	DE 2426987 FR 2235268 US 3950117 CA 999241 GB 1476501	23.01.1975 24.01.1975 13.04.1976 02.11.1976 16.06.1977
US716970 0 A	00-00-0000	NONE	-----
US 3369529	20.02.1968	DE 1551115	11.06.1970

Form PCT/ISA/210 (patent family annex) (April 2007)