



US00D432782S

**United States Patent** [19]  
**Tong**

[11] **Patent Number:** **Des. 432,782**  
[45] **Date of Patent:** **\*\* Oct. 31, 2000**

- [54] **SIDE ELEMENT OF A SHOE**  
[75] Inventor: **James K. Tong**, Tigard, Ore.  
[73] Assignee: **Nike, Inc.**, Beaverton, Ore.  
[\*\*] Term: **14 Years**  
[21] Appl. No.: **29/125,194**  
[22] Filed: **Jun. 20, 2000**  
[51] **LOC (7) Cl.** ..... **02-99**  
[52] **U.S. Cl.** ..... **D2/972**  
[58] **Field of Search** ..... D2/896, 902, 907,  
D2/943, 944, 969-973; 36/45, 50.1, 51,  
77 M, 77 R, 83, 88, 89, 113, 114, 126-130

[56] **References Cited**

**U.S. PATENT DOCUMENTS**

- |            |         |                   |        |
|------------|---------|-------------------|--------|
| D. 351,722 | 10/1994 | Earle .           |        |
| D. 394,147 | 5/1998  | Schenone .        |        |
| D. 395,353 | 6/1998  | Avar .....        | D2/972 |
| D. 397,847 | 9/1998  | Hudson .....      | D2/972 |
| D. 398,761 | 9/1998  | Smith, III .      |        |
| D. 402,103 | 12/1998 | Hardy et al. .... | D2/972 |
| D. 406,628 | 3/1999  | Avar et al. .     |        |
| D. 407,203 | 3/1999  | Maxwell .         |        |
| D. 407,551 | 4/1999  | Doxey .           |        |
| D. 412,054 | 7/1999  | Gary et al. .     |        |

**OTHER PUBLICATIONS**

- "Nike Footwear Catalog," Spring 1995, published Jun. 1, 1994 (p. 8) Beaverton, Oregon.  
"Nike Footwear Catalog," Fall 1995, published Nov. 1, 1994 (p. 18) Beaverton, Oregon.  
"Nike Footwear Catalog," Holiday 1995, published Mar. 1, 1995 (pp. 48, 49) Beaverton, Oregon.  
"Nike Footwear Catalog," Spring 1996, published Jun. 1, 1995 (p. 11) Beaverton, Oregon.  
"Nike Footwear Catalog," Holiday 1997, published Mar. 1, 1997 (pp. 14, 41, 191) Beaverton, Oregon.  
"Nike Footwear Catalog," Spring 1998, published Jun. 1, 1997 (p. 62) Beaverton, Oregon.  
"Nike Footwear Catalog," Fall 1998, published Nov. 1, 1997 (p. M8) Beaverton, Oregon.

- "Nike Footwear Catalog," Holiday 1998, published Feb. 1, 1998 (p. W21) Beaverton, Oregon.  
"Nike Footwear Catalog," Spring 1999 Men's Footwear, published Jun. 1, 1998 (pp. 15, 17) Beaverton, Oregon.  
"Nike Footwear Catalog," Spring 1999 Women's Footwear, published Jun. 1, 1998 (pp. 19, 119) Beaverton, Oregon.  
"Nike Footwear Catalog," Late Spring 1999 Men's Footwear, published Sep. 1, 1998 (p. 16) Beaverton, Oregon.  
"Nike Footwear Catalog," Late Spring 1999 Women's Footwear, published Sep. 1, 1998 (p. 12) Beaverton, Oregon.  
"Nike Footwear Catalog," Fall 1999 Women's Footwear, published Nov. 1, 1998 (p. 16) Beaverton, Oregon.  
"Nike Footwear Catalog," Spring 2000 Men's Footwear "B", published Jul. 1, 1999 (p. 52), Beaverton, Oregon.  
"Nike Footwear Catalog," Spring 2000 Women's Footwear "A", published Jul. 1, 1999 (pp. 33, 74), Beaverton, Oregon.

(List continued on next page.)

*Primary Examiner*—Dominic Simone  
*Attorney, Agent, or Firm*—Trask Britt

[57] **CLAIM**

The ornamental design for a side element of a shoe, as shown and described.

**DESCRIPTION**

- FIG. 1 is a perspective view of a side element of a shoe upper showing my new design;  
FIG. 2 is a side view of the side element of a shoe upper shown in FIG. 1;  
FIG. 3 is a front view of the side element of a shoe upper shown in FIG. 1;  
FIG. 4 is a rear view of the side element of a shoe upper shown in FIG. 1; and,  
FIG. 5 is a top plan view of the side element of a shoe upper shown in FIG. 1; The phantom lines showing portions of a shoe in FIGS. 1-5 are for illustrative purposes only and form no part of the claimed design.

**1 Claim, 2 Drawing Sheets**

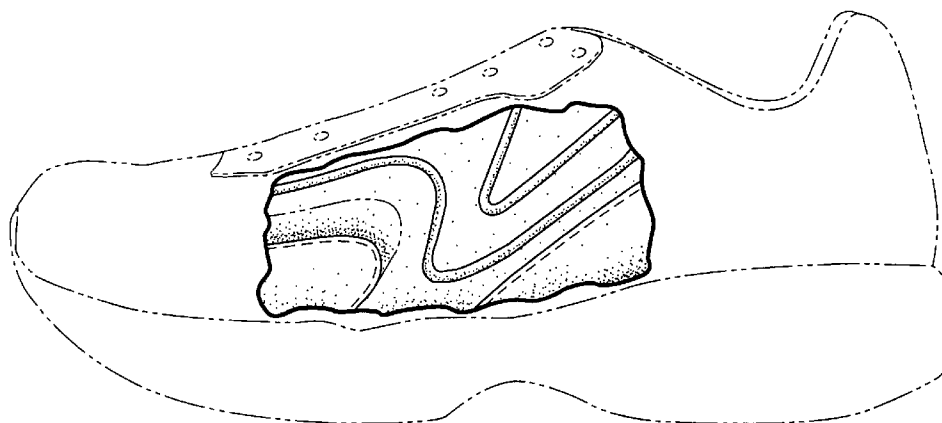

OTHER PUBLICATIONS

“Nike Footwear Catalog,” Fall 2000 Men’s Footwear, published Nov. 1, 1999 (pp. 20, 93), Beaverton, Oregon.

“Nike Footwear Catalog,” Fall 2000 Women’s Footwear, published Nov. 1, 1999 (p. 57), Beaverton, Oregon.

“Nike Footwear Catalog,” Holiday 2000 Men’s Footwear, published Mar. 1, 2000 (p. 38), Beaverton, Oregon.

“Nike Footwear Catalog,” Holiday 2000 Women’s Footwear, published Mar. 1, 2000 (p. 6), Beaverton, Oregon.

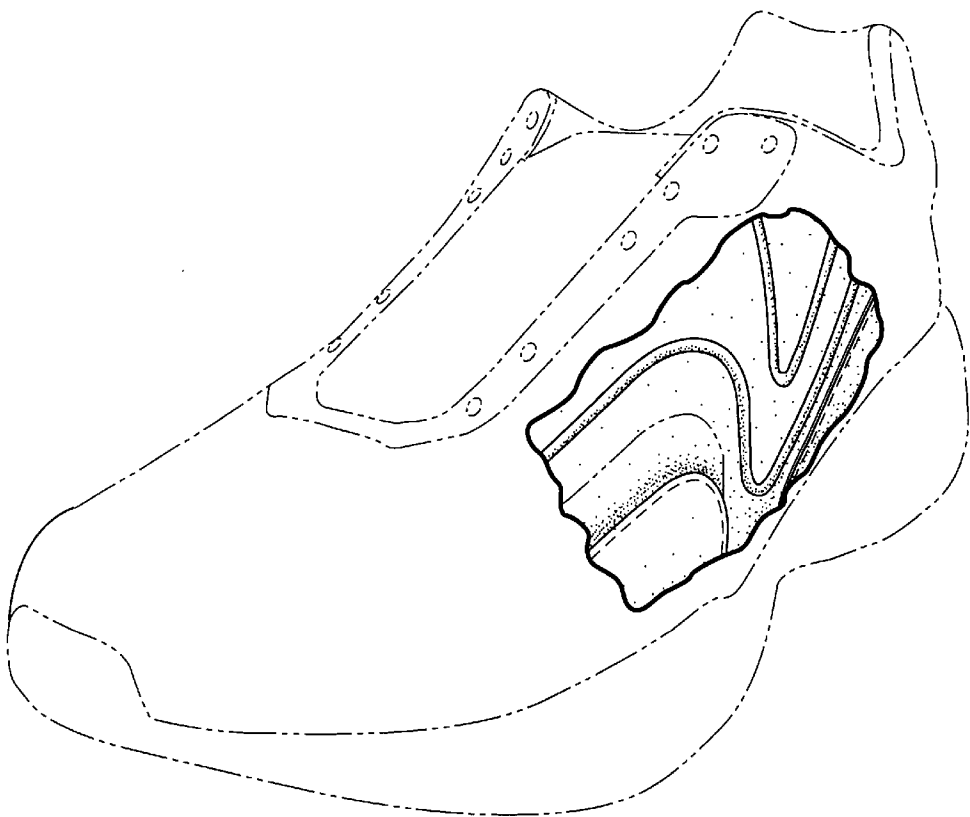

Fig. 1

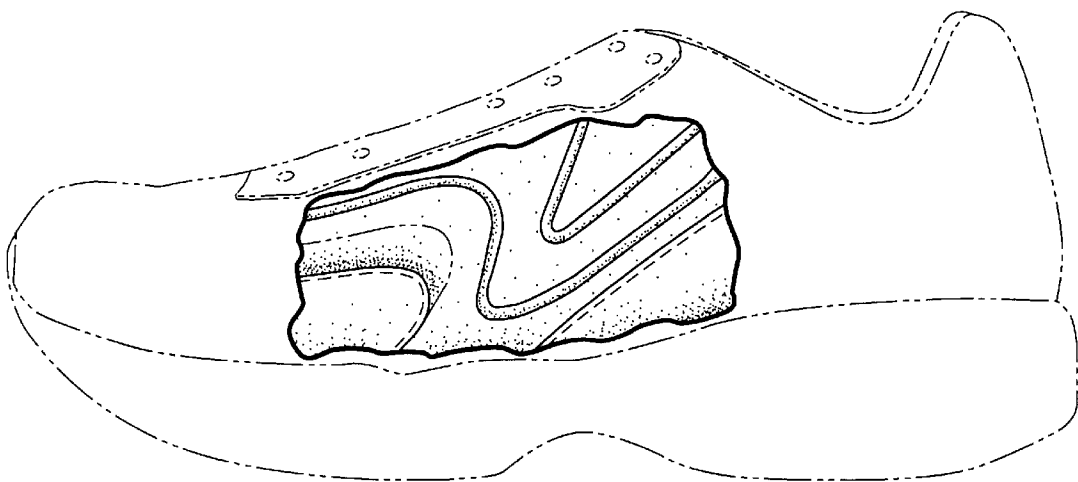
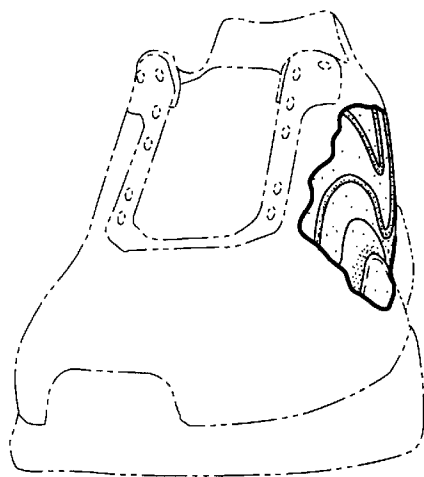
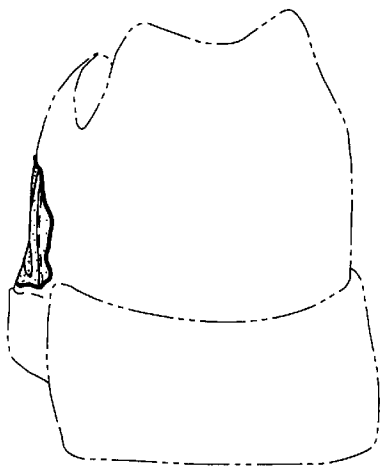

Fig. 2



**Fig. 3**



**Fig. 4**

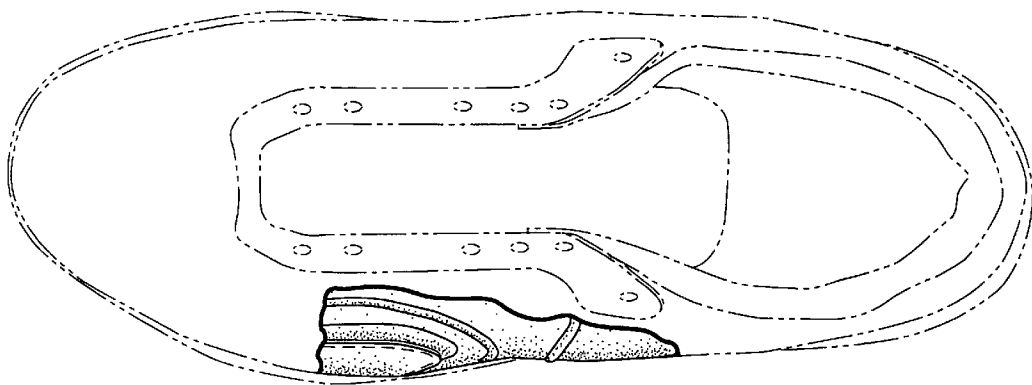

**Fig. 5**