



US 20080129579A1

(19) **United States**

(12) **Patent Application Publication**
GRIESAU et al.

(10) **Pub. No.: US 2008/0129579 A1**

(43) **Pub. Date: Jun. 5, 2008**

(54) **UNIVERSAL REMOTE CONTROL UNIT**

Related U.S. Application Data

(75) Inventors: **Gene W. GRIESAU**, Albany, NY (US); **Rebecca J. CARLOTTI**, Rotterdam Junction, NY (US)

(62) Division of application No. 10/283,641, filed on Oct. 30, 2002, now Pat. No. 7,324,168, which is a division of application No. 09/419,605, filed on Oct. 18, 1999, now Pat. No. 6,507,306.

Publication Classification

Correspondence Address:
HESLIN ROTHENBERG FARLEY & MESITI PC
5 COLUMBIA CIRCLE
ALBANY, NY 12203

(51) **Int. Cl. H04L 17/02** (2006.01)
(52) **U.S. Cl. 341/176; 348/734**
(57) **ABSTRACT**

(73) Assignee: **CONTEC, LLC**, Schenectady, NY (US)

A universal remote control unit for controlling the operation of a plurality of devices such as a cable box, a television, a video device, and an audio device, includes a processor having a plurality of operating modes and an input unit having at least one key having a default function without programming and which may be assigned, in addition to the default function, an additional function. In one embodiment, the at least one key may be a default power function key.

(21) Appl. No.: **11/972,356**

(22) Filed: **Jan. 10, 2008**

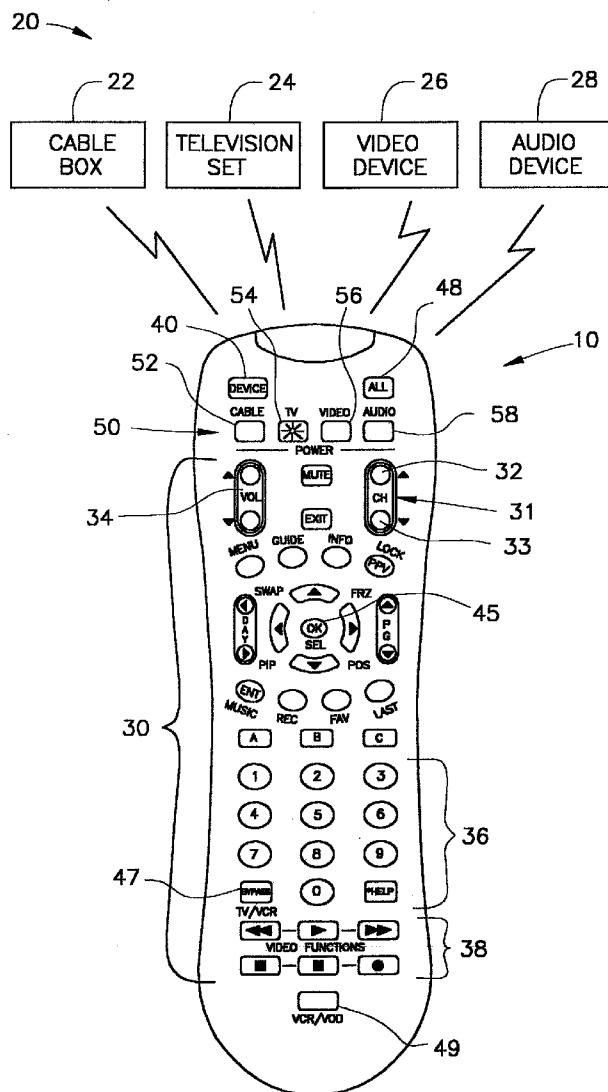

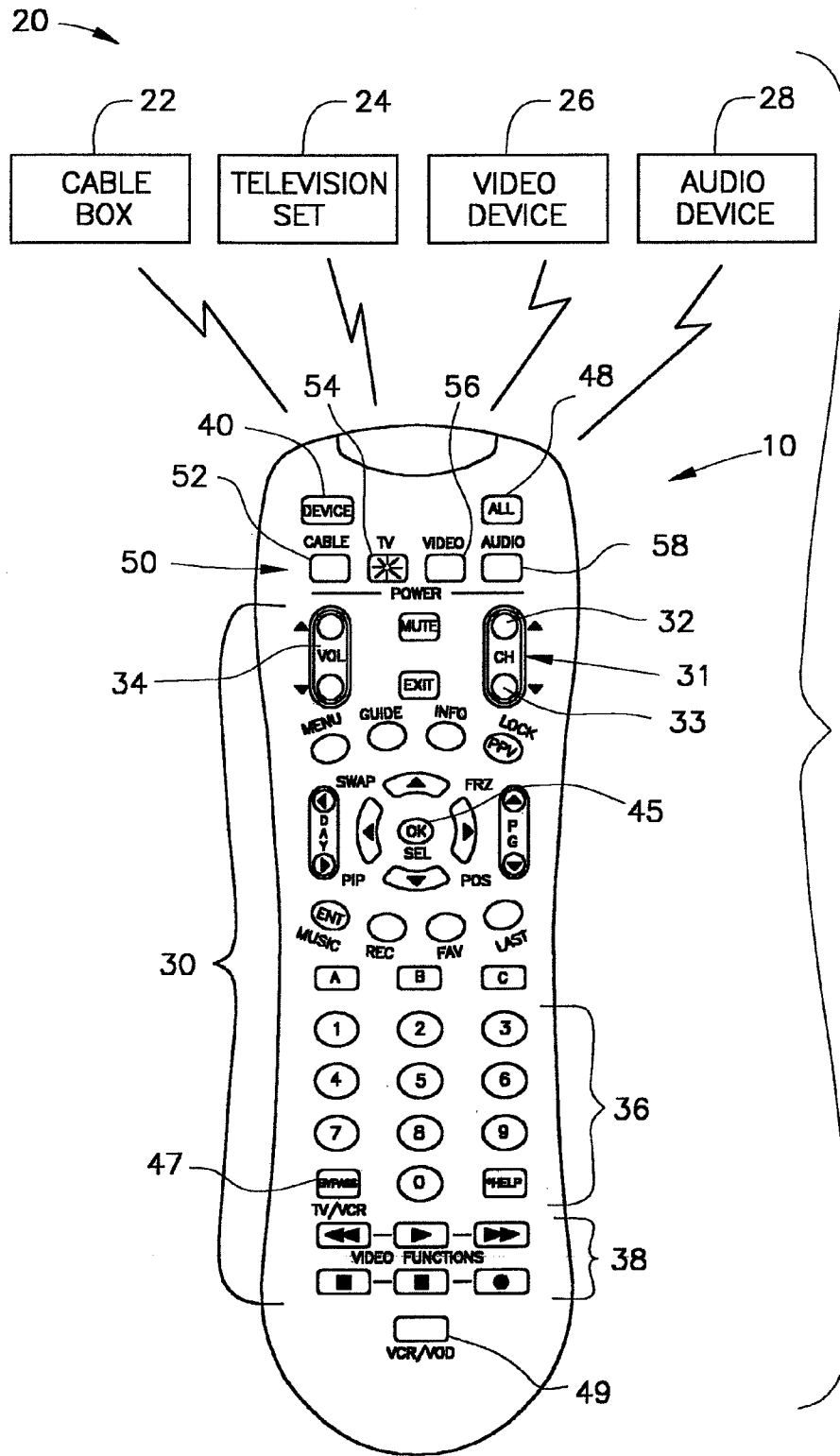

FIG. 1

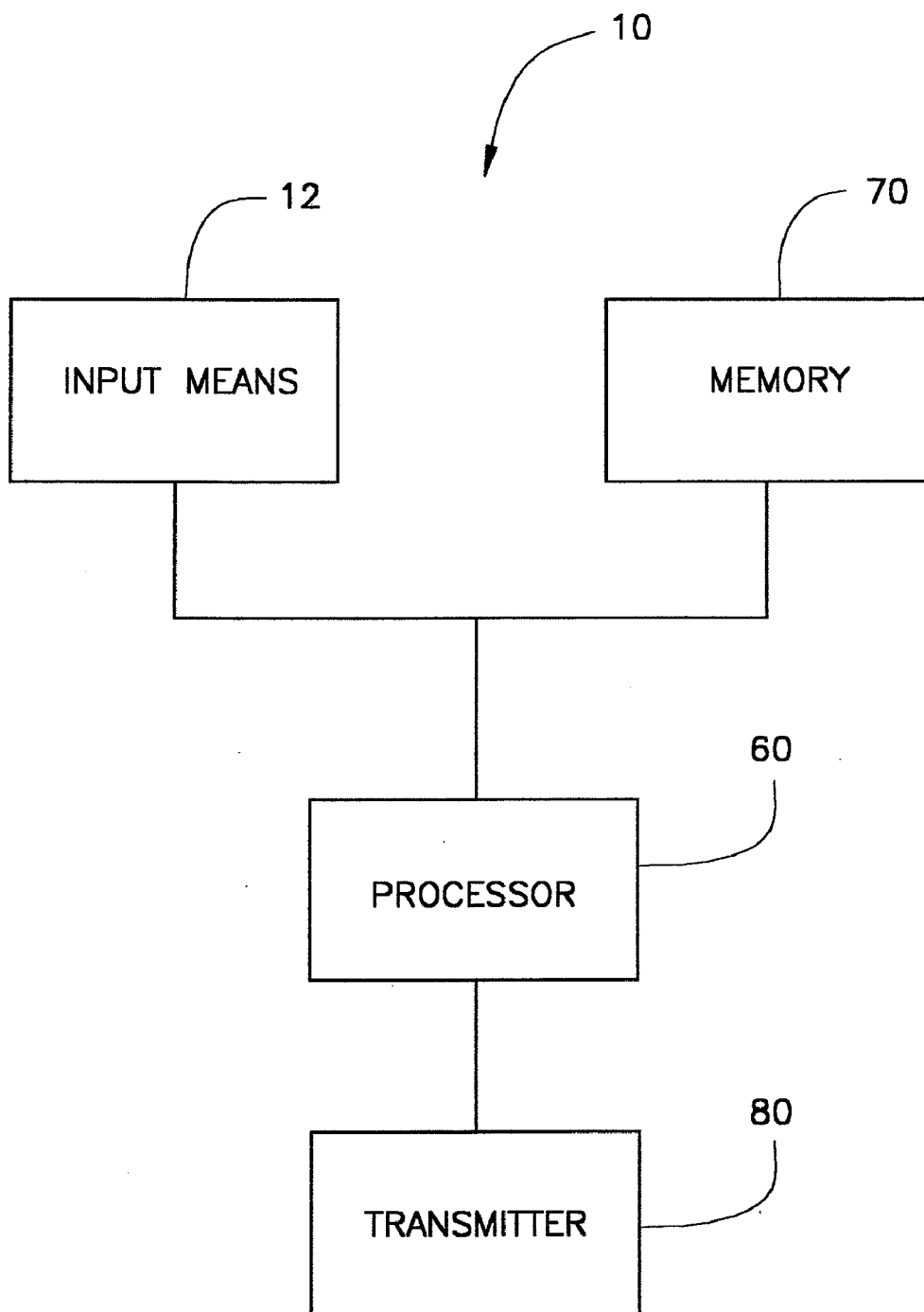

FIG. 2

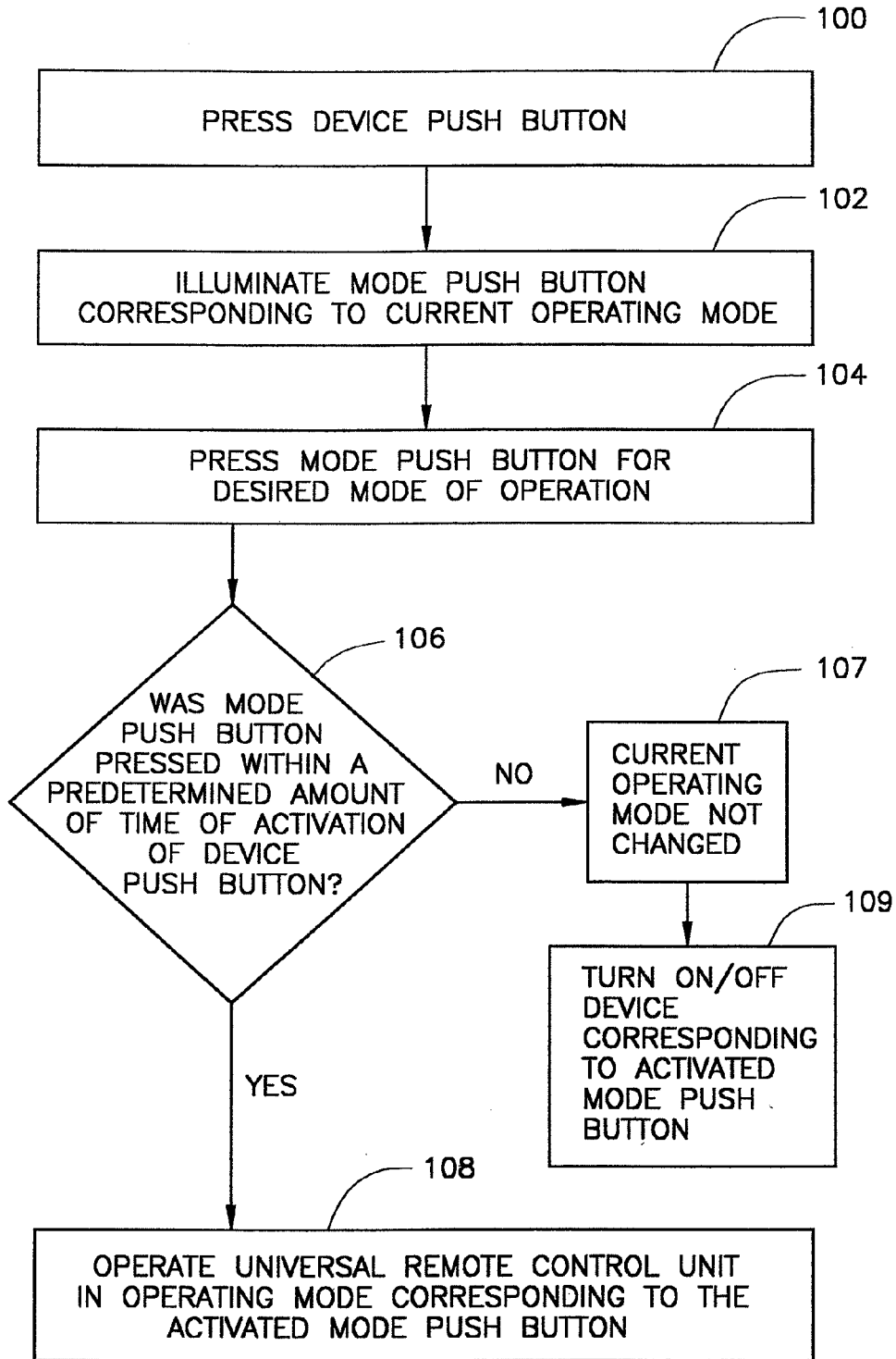
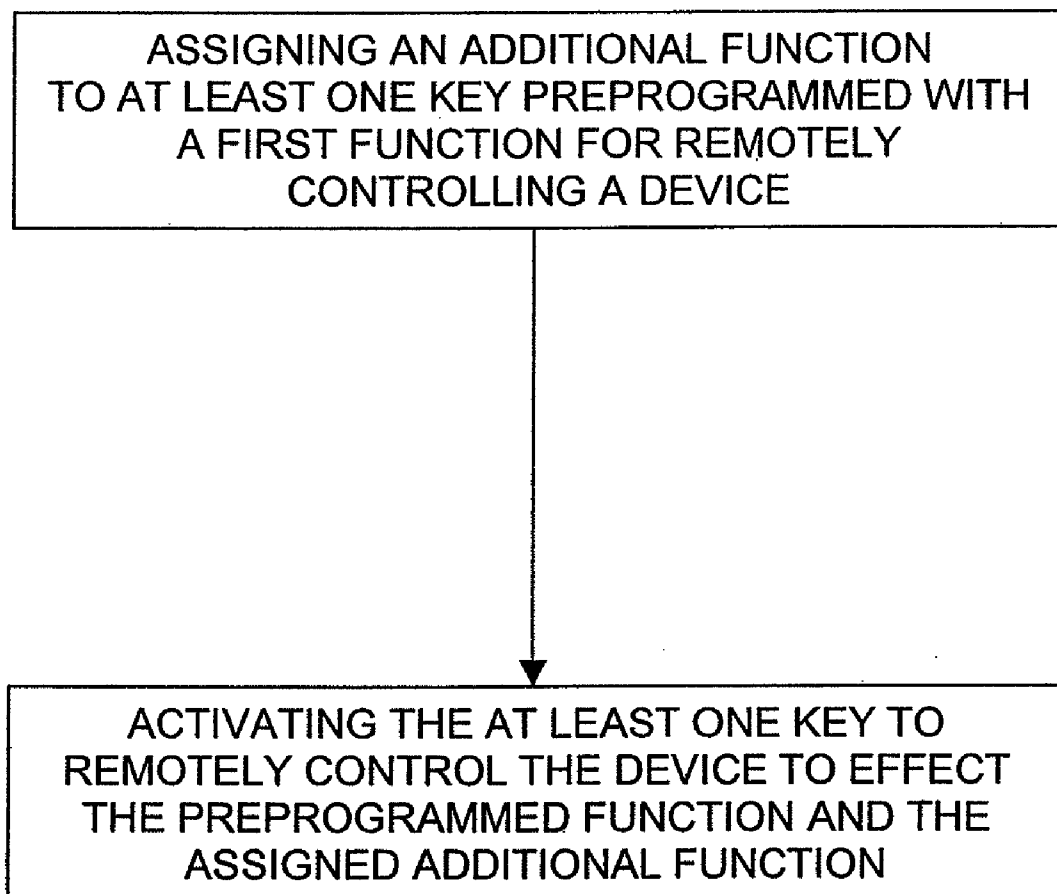

FIG. 3

**FIG. 4**

UNIVERSAL REMOTE CONTROL UNIT

CROSS-REFERENCE TO RELATED APPLICATIONS

[0001] This application is a divisional of U.S. patent application Ser. No. 10/283,641, filed Oct. 30, 2002, entitled "Universal Remote Control Unit" which is a divisional of U.S. patent application Ser. No. 09/419,605, filed Oct. 18, 1999, entitled "Universal Remote Control Unit," the entire subject matter of these applications being incorporated herein by reference.

TECHNICAL FIELD

[0002] The present invention relates generally to remote control units, and more particularly, to remote control units for remotely controlling a plurality of devices.

BACKGROUND INFORMATION

[0003] Remote control units have gained widespread popularity for use in remotely controlling home entertainment systems, which typically include several devices such as a television set, a cable box or converter, a videocassette recorder, and a stereo. Often, with each device, the manufacturer will supply a remote control unit for use in remotely controlling that device.

[0004] A universal remote control unit provides a single unit having a plurality of operating modes for controlling a plurality of devices. Each operating mode allows a user to remotely control a respective one of the devices. Typically, a universal remote control unit includes a plurality of mode push buttons, e.g., CABLE, TV, and VCR push buttons, which correspond to the different devices to be controlled and which are used to directly change the operating mode of the universal remote control unit.

[0005] Changing operating modes of the universal remote control is often accomplished by simply pressing the appropriate mode push button, i.e., CABLE, TV or VCR push button. For example, with the universal remote control unit in the cable mode, to turn on the cable box, a user presses a POWER push button. Next, if the user wants to turn on the television set, the user must first press the TV push button then the POWER push button. Thereafter, in order to operate the cable box again, the user must then press the CABLE push button before selecting, for example, the channel up or down push buttons on the universal remote control unit. Later, if the user wishes to turn off the television and the cable box, the user must press the CABLE push button, the POWER push button, the TV push button, and then the POWER push button.

[0006] A drawback with this type of universal remote control unit is that it is easy for a user to unintentionally change the operating mode of the universal remote control unit by inadvertently pressing the CABLE, TV or VCR push buttons. Another drawback is that the operation of the universal remote control is often confusing, particularly when a user first turns on several devices and desires to control one of the devices without first placing the universal remote control back in the proper operating mode to control that device. A further drawback is that numerous button presses are typically required to turn on/off multiple devices.

[0007] Other universal remote control units have included a single mode push button instead of separate push buttons corresponding to each of the devices. By pressing the mode

push button, the operating mode of the universal remote control unit changes, i.e., cycles, from one operating mode to the next.

[0008] A drawback with this type of universal remote control unit is that it is often necessary to press the mode push button a number of times in order to change from one operating mode to another. Another drawback with this type of universal remote control unit is that it is also easy for a user to unintentionally change the operating mode of the universal remote control unit by inadvertently pressing the mode push button.

SUMMARY OF THE INVENTION

[0009] Therefore, there is a need for a universal remote control unit, which reduces the likelihood of the user unintentionally changing the operating mode of the universal remote control unit. In addition, desirably the universal remote control unit allows the user to readily determine the current operating mode, turn on/off the devices with fewer button presses, and may be user programmable to simplify the operation of the universal remote control unit.

[0010] The present invention provides, in a first aspect, a method for remotely controlling a plurality of different devices. The method includes obtaining a universal remote control unit having a set-up routine for matching it to the plurality of different devices and having at least one key having a default function without programming operable upon activation to transmit transmissions to effect the default function in at least one of the plurality of different devices, assigning, in addition to the default function, an additional function to the at least one key so that the at least one key is operable upon activation to transmit transmissions to effect the additional function in at least one of the plurality of different devices, and activating the at least one key with a single activation of the at least one key to transmit transmissions to effect the default function in the at least one of the plurality of different devices and to transmit transmissions to effect the additional function in at least one of the plurality of different devices.

[0011] The present invention provides, in a second aspect, a method for remotely controlling a plurality of different devices. The method includes obtaining a universal remote control unit having a set-up routine for matching it to the plurality of different devices and having at least one function means having a default function means without programming operable upon activation to transmit transmissions to effect the default function in at least one of the plurality of different devices, assigning, in addition to the default function, an additional function to the at least one function means so that the at least one function means is operable upon activation to transmit transmissions to effect the additional function in at least one of the plurality of different devices, and activating the at least one function means with a single activation of the at least one function means to transmit transmissions to effect the default function in the at least one of the plurality of different devices and to transmit transmissions to effect the additional function in at least one of the plurality of different devices.

[0012] The present invention provides, in a third aspect, a universal remote control unit having a set-up routine for matching it to a plurality of different devices. The remote control unit includes an input unit activatable by a user to control the operation of the plurality of different device, a transmitter, and a processor operable to control transmission

from the transmitter in response to activation of the input unit by the user. The input unit includes at least one key having a default function without programming operable upon activation to transmit transmissions to effect the default function in at least one of the plurality of different devices, and the at least one key being operable to being assigned an additional function in addition to the default function so that the at least one key upon a single activation of the at least one key by a user is operable to transmit transmissions to effect the default function in the at least one of the plurality of different devices and to transmit transmissions to effect the assigned additional function in at least one of the plurality of different devices.

[0013] The present invention provides, in a fourth aspect, a universal remote control unit having a set-up routine for matching it to a plurality of different devices. The remote control unit includes function means activatable by a user to control the operation of the plurality of different devices, a transmitter, and a processor operable to control transmission from the transmitter in response to activation of the function means by the user. The function means including at least one default means having a default function without programming operable upon activation to transmit transmissions to effect the default function in at least one of the plurality of different devices, and the at least one default means being operable to being assigned an additional function in addition to the default function so that the at least one default means upon a single activation of the at least one default means by a user is operable to transmit transmissions to effect the default function in the at least one of the plurality of different devices and to transmit transmissions to effect the assigned additional function in at least one of the plurality of different devices.

[0014] Other aspects of the present invention include television systems having a television set and a universal remote control unit as described above, and systems for receiving cable television having a cable box and a universal remote control unit as described above.

BRIEF DESCRIPTION OF THE DRAWINGS

[0015] The subject matter, which is regarded as the invention, is particularly pointed out and distinctly claimed in the concluding portion of the specification. The invention, however, both as to organization and method of practice, together with further objects and advantages thereof, may best be understood by reference to the following detailed description of the preferred embodiments and the accompanying drawings in which:

[0016] FIG. 1 is front plan view of one embodiment of a universal remote control unit in accordance with the present invention along with several devices controllable by the universal remote control unit;

[0017] FIG. 2 is a block diagram of the universal remote control unit shown in FIG. 1; and

[0018] FIG. 3 is a flow chart of a process for operating the remote control unit shown in FIG. 1; and

[0019] FIG. 4 is a flowchart of a process for assigning an additional function to a button of a remote control unit which button also has a preprogrammed function.

DETAILED DESCRIPTION OF THE INVENTION

[0020] FIG. 1 illustrates an exemplary universal remote control unit 10 of the present invention for controlling a plurality of devices 20. As will be explained in greater detail below, universal remote control unit 10 is configured to be

effective to reduce the likelihood of unintentionally changing the operating mode of universal remote control unit 10. In addition, universal remote control unit 10 readily allows a user to determine the current operating mode of remote control unit 10. Furthermore, universal remote control unit 10 may include individual mode buttons for each device that turn on/off each device and which mode buttons may be user-programmable to simplify operating universal remote control unit 10.

[0021] Examples of the plurality of devices 20 which may be controlled by universal remote control unit 10 include a cable box or converter 22, a television set 24, a video device 26 such as a videocassette recorder, a digital video disk (DVD) player, or a laser-disk (LD) player, and an audio device 28 such as an amplifier, a digital music converter, or an audio-video receiver.

[0022] With reference to FIG. 1, universal remote control unit 10 includes input means 12 (FIG. 2) which may include function means or a keyboard 30 for enabling a user to select a plurality of functions in connection with the operation of the plurality of devices 20. As best shown in FIG. 1, keyboard 30 may include a CHANNEL push button 31, a VOLUME push button 34, a plurality of numbered push buttons 36, a plurality of video function push buttons 38, etc.

[0023] In addition, as explained in greater detail below, input means 12 (FIG. 2) also includes a first mode means or DEVICE push button 40 for initiating a mode change, and a plurality of second mode means or mode push buttons 50 such as a CABLE push button 52, a TV push button 54, a VIDEO push button 56, and an AUDIO push button 58 for placing universal remote control unit 10 in a respective one of a plurality of operating modes. For example, universal remote control unit 10 in its cable mode operates the functions of the cable box 22. In its television mode, universal remote control unit 10 operates the functions of television set 24. Desirably, as explained below, each of the plurality of mode push buttons may be illuminatable, having, for example, a backlit light-emitting diode.

[0024] With reference to FIG. 2, universal remote control unit 10 includes, in addition to input means 12, a processor 60 having a plurality of operating modes each of which corresponds to a different one of the plurality of devices 20 (FIG. 1), a memory 70, and a transmitter 80. Activation of one of the plurality of push buttons of keyboard 30 (FIG. 1) by a user generates a command signal when depressed. This command is supplied to processor 60. In response thereto, processor 60 retrieves an appropriate control code from a memory 70, as is well known in the art. Processor 60 then causes transmitter 80 such as an infrared transmitter to generate pulses in accordance with the control code, which are received by one of the plurality of devices 20 (FIG. 1) thereby causing one of the controlled devices, e.g., cable box 22, television 24, video device 26, or audio device 28, to carry out the command function.

[0025] Processor 60 may include a programmable infrared (IR) low-voltage microcontroller device. Examples of such a device include a Z8 MCU single-chip device from Zilog, Inc., and a GMS344XXXT series device from LG (Goldstar) Semicon Co., Ltd. The processor is run by application software or programming, e.g., assembly language, and is typically governed by the manufacturer's protocol. The devices can be of single package design or multiple package design with external or additional memory storage from the processor.

[0026] The invention is not limited to such a processing environment, however. The present invention can be incorporated and be used within many types of processing environments. From the following description, computer readable program code means for use in processor 60 and for implementing the present invention may be readily programmed by those skilled in the art and stored in memory 70 such as memory chip or an integrated circuit.

[0027] FIG. 3 is a flowchart of an exemplary process of the invention operating universal remote control unit 10. As discussed in greater detail below, identifying the current operation mode and changing the operating modes of universal remote control unit 10 are accomplished through use of DEVICE push button 40.

Identifying Current Operating Mode

[0028] With reference still to FIG. 3, if a user does not know which is the current operating mode of universal remote control unit 10, processor 60 (FIG. 2) may be programmed so that the user at 100 can press DEVICE push button 40 (FIG. 1) which causes one of mode push buttons 50 (FIG. 1) to illuminate which corresponds to the current mode of operation of universal remote control unit 10 at 102. For example, if the current mode is the television operating mode, TV push button 54 remains illuminated, as illustrated in FIG. 1, desirably for a predetermined amount of time. The predetermined amount of time may be from about five seconds to about ten seconds.

[0029] With reference again to FIG. 1, if the identified current operating mode after activating DEVICE push button 40 is the operating mode desired by the user, the user may then activate the other push buttons, e.g. function push buttons, of keyboard 30 to control that device. For example, if the current mode is the television mode, CHANNEL push button 31 can be activated for increasing/decreasing the channels of television set 24, or VOLUME push button 34 can be activated for increasing/decreasing the volume of television set 24.

Changing Operating Modes

[0030] With reference to again FIG. 3, processor 60 (FIG. 2) may be programmed so that changing the operating mode of universal remote control unit 10 comprises pressing DEVICE push button 40 (FIG. 1), for example, at 100, pressing one of mode push buttons 50 (FIG. 1) at 104, and determining whether the mode push button was pressed within a predetermined amount of time at 106. If one of the mode push buttons 50 is selected within the predetermined amount of time, at 108 the operating mode is set and/or changed to the activated mode push button. This predetermined amount of time may be from about five to about ten seconds, and desirably corresponds to the current operating amount of time for illuminating the mode push button corresponding to the current operating mode.

[0031] With reference again to FIG. 1, for example, after pressing DEVICE push button 40, and while the mode push button corresponding to the current operating mode is illuminated, e.g., TV push button 54, the user can select a different device to operate by pressing one of the other non-illuminated mode push buttons 50, e.g., CABLE push button 52, VIDEO push button 56, or AUDIO push button 58. Desirably, when a non-illuminated mode push button 50 is selected, the mode push button illuminates, for example, blinks and then goes out, at 108 (FIG. 3).

[0032] By requiring a user to activate two push buttons and also activate the two push buttons within a predetermined time, the likelihood of a user unintentionally changing the operating mode of universal remote control unit 10 is reduced.

Turning On/Off the Devices

[0033] Mode push buttons 50 may also be used and processor 60 suitably programmed so that activation of each mode push buttons 50 turns on/off a corresponding one of devices 20. This is accomplished by not pressing device button 40 and only pressing one of mode push buttons 50, e.g., CABLE push button 52, TV push button 54, VIDEO push button 56, and AUDIO push button 58. For example, if a mode push button is not pressed within the predetermined time of pressing DEVICE push button 40, the current operating mode is not changed at 107 (FIG. 3), and the activated mode push button 50 toggles that device on/off at 109 (FIG. 3). Activating any of the mode push buttons 50 thereafter toggles the corresponding device on/off.

Programmable Mode Push Buttons

[0034] Universal remote control unit 10 may also include user-programmable mode push buttons 50 that can be programmed, for example with up to eight functions in addition to its normal function (e.g., power on/off toggle) to transmit a plurality of functions that simplify the operation of universal remote control unit 10 and desirably reduce the number of push button presses. Desirably, keyboard 30 includes a programming push button or OK/SEL push button 45 for use in programming processor 60 as described below.

Programmable TV Push Button

[0035] As discussed above, TV push button 54 and DEVICE push button 40 may be used to identify and/or change the operating mode of universal remote control unit 10, as well as turn on and off television set 24.

[0036] Desirably, TV push button 54 may also be user-programmable to transmit a plurality of functions in addition to its normal (television power on/off toggle) function. For example, the user can program processor 60 so that TV push button 54 turns on (or off) television set 24 and tunes television set 24 to any desired channel (typically channel 3) with one push button press.

[0037] For example, processor 60 may be programmed to allow TV push button 54 to be programmed as follows. With universal remote control unit 10 in the television mode, TV push button 54 and OK/SEL push button 45 are pressed at the same time and held down until TV push button 54 illuminates indicating that processor 60 is ready to receive a plurality of push button presses. With TV push button 54 illuminated, TV push button 54, numerical push button "0," and numerical push button "3" are pressed in order. To store the desired push button presses in processor 60, an end-programming push button or CHANNEL UP push button 32 is pressed. Thereafter, when TV push button 54 is pressed, universal remote control unit 10 performs the above-noted actions for controlling television set 24.

Programmable CABLE Push Button

[0038] As discussed above, CABLE push button 52 and DEVICE push button 40 may be used to identify and/or

change the operating mode of universal remote control unit **10**, as well as turn on and off cable box **22**.

[0039] Desirably, CABLE push button **52** may also be user-programmable to transmit a plurality of functions in addition to its normal (cable power on/off toggle) function. For example, the user can program processor **60** so that CABLE push button **52** turns on cable box **22** and television set **24** with one push button press.

[0040] For example, processor **60** may be programmed to allow CABLE push button **52** to be programmed as follows. With universal remote control unit **10** in the cable mode, CABLE push button **52** and OK/SEL push button **45** are pressed at the same time and held down until CABLE push button **52** illuminates indicating that processor **60** is ready to receive a plurality of push button presses. With CABLE push button **52** illuminated, CABLE push button **52**, TV push button **54** are pressed in order. To store the desired push button presses in processor **60**, an end-programming push button CHANNEL UP push button **32** is pressed. Thereafter, when CABLE push button **52** is pressed, universal remote control unit **10** performs the above-noted actions for controlling cable box **22** and television set **24**.

Programmable BYPASS Push Button

[0041] Universal remote control unit **10** may also desirably include a BYPASS push button **47**, the activation of which results in transmission of a command for activating/deactivating the bypass mode of cable box **22**. Typically, the bypass mode on cable box **22** is designed to allow the user to record one program through cable box **22** via video device **26** while watching a different program on television set **24**. A common problem is that users forget to re-tune their television to channel 3 (or 4) when exiting the cable box' bypass mode which results in no picture or a snowy picture at best.

[0042] Desirably, BYPASS push button **47** may also be user-programmable to transmit a plurality of functions in addition to its normal (cable bypass on/off toggle) function. Advantageously, BYPASS push button **47** can be programmed so that any time it is pressed, it will also tune television set **24** to a specific channel, e.g., channel 3 (or 4). This is desirable because when exiting the bypass mode of cable box **22**, television **24** should be re-tuned to its default channel, typically channel 3 (or 4), for proper cable reception.

[0043] Processor **60** may be programmed to allow BYPASS push button **47** to be programmed as follows. With universal remote control unit **10** in the cable mode, BYPASS push button **47** and OK/SEL push button **45** are pressed at the same time and held down until CABLE push button **52** illuminates indicating that processor **60** is ready to receive and store a plurality of push button presses. With CABLE push button **52** illuminated, DEVICE push button **40**, TV push button **54**, numerical push button "0," and numerical push button "3," are pressed in order. To store the desired push button presses in processor **60**, an end-programming push button or CHANNEL UP push button **32** is pressed. Thereafter, pressing BYPASS push button **47**, universal remote control unit **10** performs the above-noted actions for controlling cable box **22** and television set **24**.

[0044] To return TV push button **54**, CABLE push button **52**, BYPASS push button **47** to their normal default settings,

programming for each push button is initiated, and the CHANNEL DOWN push button **33** is pressed.

VCR/VOD

[0045] Cable box **22** may also include "video-on-demand" capability, which allows a viewer the ability to watch a movie. When a video-on-demand movie is ordered, it is downloaded into the memory of cable box **22** where the viewer can watch it similar to a rented movie on tape, e.g., using the VCR push buttons on a remote control unit to control various functions, e.g., play, stop, rewind, etc.

[0046] Universal remote control unit **10** may further comprise a VCR/VOD push button **49** and processor **60** programmed to allow the plurality of video function push buttons **38** to be used for activating control of video device **26**, or for controlling the viewing a video-on-demand movie stored in cable box **22**. From the present description, it will be appreciated that VCR/VOD push button **49** and processor **60** eliminates changing operating modes of universal remote control unit **10** between the cable mode and video mode.

[0047] For example, pressing VCR/VOD push button **49**, the current mode (function) of the plurality of video function push buttons **38** may be indicated by illumination of either VIDEO push button **56** or CABLE push button **52**. While the current mode, either the VIDEO push button or CABLE push button is illuminated, within a predetermined amount of time, pressing VCR/VOD push button **49** again switches the function of the video function push buttons **38** to the other, non-illuminated, mode. Desirably, when the operating mode (cable or video device) of the video function push buttons **38** is changed, the new mode push button (CABLE push button or VIDEO push button) blinks and goes out.

Preprogrammed ALL Push Button

[0048] Universal remote control unit **10** may also include an ALL push button **48**, which turns on/off all of the devices upon one button press. Desirably, once a user sets up universal remote control unit to operate the various devices, processor **60** is desirably programmed so that activation of ALL push button **48** turns on/off the power to each of the devices.

[0049] Advantageously, from the present description, remote control unit **10** overcomes a number of major operational problems that users of prior art universal remote control units encounter. For one, universal remote control unit **10** makes it more difficult for users to unintentionally change operating modes of remote control unit **10**. This is accomplished by requiring the user to first press a DEVICE push button, followed by the mode push button for the device to be operated within a predetermined amount of time. Second, remote control unit **10** reduces the number of push button presses required to turn on/off a plurality of devices by making each mode push button operate as a power on/off for its device. Third, the illuminated mode push buttons readily allow identification of the device being operated. Fourth, the VCR/VOD push button allows switching the function of the video function push buttons between the cable box and the video device. Fifth, making the various mode push buttons user-programmable further reduces the number of push button presses necessary for remotely controlling a plurality of devices.

[0050] From the present description, it will be appreciated by those skilled in the art that a suitable display, e.g., liquid crystal display having a touch screen, may be used instead of

the push buttons for allowing a user to select an operating mode and/or a function for remote control of the devices. In addition, it will be appreciated by those skilled in the art that instead of illuminatable push buttons, one or more light-emitting diodes may be disposed on universal remote control unit to indicate the current operating mode, indicate a change in the operating mode, etc. Further, it will be appreciated that instead of a cable mode button, a digital satellite system receiver button may be provided for controlling such a receiver.

[0051] Thus, while various embodiments of the present invention have been illustrated and described, it will be appreciated to those skilled in the art that many changes and modifications may be made thereunto without departing from the spirit and scope of the invention.

1. A method for remotely controlling a plurality of different devices, the method comprising:

obtaining a universal remote control unit having a set-up routine for matching it to the plurality of different devices and having at least one key having a default function without programming operable upon activation to transmit transmissions to effect the default function in at least one of the plurality of different devices;

assigning, in addition to the default function, an additional function to the at least one key so that the at least one key is operable upon activation to transmit transmissions to effect the additional function in at least one of the plurality of different devices; and

activating the at least one key with a single activation of the at least one key to transmit transmissions to effect the default function in the at least one of the plurality of different devices and to transmit transmissions to effect the additional function in at least one of the plurality of different devices.

2. The method of claim 1 wherein the at least one key comprises a power function key and wherein the default function comprises turning on and off at least one of the plurality of different devices.

3. The method of claim 2 wherein the additional function comprises selecting a channel of a television.

4. The method of claim 1 wherein the at least one key comprises a bypass function key for activating and deactivating the bypass mode a cable box.

5. The method of claim 1 further comprising a VCR/VOD key for controlling a video device and controlling a video-on-demand.

6. The method of claim 1 wherein the at least one key comprise at least one push button.

7. The method of claim 1 wherein the plurality of different devices comprises a television set and a cable box.

8. A method for remotely controlling a plurality of different devices, the method comprising:

obtaining a universal remote control unit having a set-up routine for matching it to the plurality of different devices and having at least one function means having a default function means without programming operable upon activation to transmit transmissions to effect the default function in at least one of the plurality of different devices;

assigning, in addition to the default function, an additional function to the at least one function means so that the at least one function means is operable upon activation to transmit transmissions to effect the additional function in at least one of the plurality of different devices; and

activating the at least one function means with a single activation of the at least one function means to transmit transmissions to effect the default function in the at least one of the plurality of different devices and to transmit transmissions to effect the additional function in at least one of the plurality of different devices.

9. The method of claim 8 wherein the at least one function means comprises a power function means and wherein the default function comprises turning on and off at least one of the plurality of different devices.

10. The method of claim 9 wherein the additional function comprises selecting a channel of a television.

11. The method of claim 8 wherein the at least one function means comprises a bypass function key for activating and deactivating the bypass mode a cable box.

12. The method of claim 8 further comprising VCR/VOD means for controlling a video device and controlling a video-on-demand.

13. The method of claim 8 wherein the at least one function means comprise at least one push button.

14. The method of claim 8 wherein the plurality of different devices comprises a television set and a cable box.

15. A universal remote control unit having a set-up routine for matching it to a plurality of different devices, said remote control unit comprising:

an input unit activatable by a user to control the operation of the plurality of different device;

a transmitter;

a processor operable to control transmission from said transmitter in response to activation of said input unit by the user; and

said input unit including at least one key having a default function without programming operable upon activation to transmit transmissions to effect the default function in at least one of the plurality of different devices, and said at least one key being operable to being assigned an additional function in addition to said default function so that said at least one key upon a single activation of the at least one key by a user is operable to transmit transmissions to effect the default function in the at least one of the plurality of different devices and to transmit transmissions to effect the assigned additional function in at least one of the plurality of different devices.

16. The universal remote control unit of claim 15 wherein said at least one key comprises a default power function key and wherein the default function comprises turning on and off at least one of the plurality of different devices.

17. The universal remote control unit of claim 16 wherein the additional function comprises selecting a channel of a television.

18. The universal remote control unit of claim 15 wherein said at least one key comprises a bypass function key for activating and deactivating the bypass mode a cable box.

19. The universal remote control unit of claim 15 further comprising a VCR/VOD key for controlling a video device and controlling a video-on-demand.

20. The universal remote control unit of claim 15 wherein said at least one key comprises a push button.

21. A television system comprising:

a television set; and

a universal remote control unit of claim 15 for remotely controlling said television set.

22. A system for receiving cable television, the system comprising:

a cable box; and
 a universal remote control unit of claim **15** for remotely controlling said cable box.

23. A universal remote control unit having a set-up routine for matching it to a plurality of different devices, said remote control unit comprising:

function means activatable by a user to control the operation of the plurality of different devices;

a transmitter;

a processor operable to control transmission from said transmitter in response to activation of said function means by the user; and

said function means including at least one default means having a default function without programming operable upon activation to transmit transmissions to effect the default function in at least one of the plurality of different devices, and said at least one default means being operable to being assigned an additional function in addition to said default function so that said at least one default means upon a single activation of the at least one default means by a user is operable to transmit transmissions to effect the default function in the at least one of the plurality of different devices and to transmit transmissions to effect the assigned additional function in at least one of the plurality of different devices.

24. The universal remote control unit of claim **23** wherein said at least one default means comprises a default power

function means and wherein the default function comprises turning on and off at least one of the plurality of different devices.

25. The universal remote control unit of claim **24** wherein the additional function comprises selecting a channel of a television.

26. The universal remote control unit of claim **23** wherein said at least one default means comprises a bypass function key for activating and deactivating the bypass mode a cable box.

27. The universal remote control unit of claim **23** further comprising a VCR/VOD key for controlling a video device and controlling a video-on-demand.

28. The universal remote control unit of claim **23** wherein said at least one default key comprises a push button.

29. A television system comprising:

a television set; and

a universal remote control unit of claim **23** for remotely controlling said television set.

30. A system for receiving cable television, the system comprising:

a cable box; and

a universal remote control unit of claim **23** for remotely controlling said cable box.

* * * * *