

(19) World Intellectual Property Organization
International Bureau



(43) International Publication Date
8 May 2003 (08.05.2003)

PCT

(10) International Publication Number
WO 03/038710 A3

- (51) International Patent Classification⁷: **G06F 17/60**, H04L 12/24, 12/26, G06F 11/07
- (21) International Application Number: PCT/JP02/09169
- (22) International Filing Date:
9 September 2002 (09.09.2002)
- (25) Filing Language: English
- (26) Publication Language: English
- (30) Priority Data:
10/002,772 2 November 2001 (02.11.2001) US
- (71) Applicant: **TOSHIBA TEC KABUSHIKI KAISHA** [JP/JP]; 1-1, Kanda Nishiki-cho, Chiyoda-ku, Tokyo 101-8442 (JP).
- (72) Inventor: **UENO, Toshio**; 314-17, Kasanui, Hanno-shi, Saitama 357-0045 (JP).
- (74) Agents: **SUZUYE, Takehiko** et al.; c/o SUZUYE & SUZUYE, 7-2, Kasumigaseki 3-chome, Chiyoda-ku, Tokyo 100-0013 (JP).
- (81) Designated State (*national*): JP.
- (84) Designated States (*regional*): European patent (DE, FR, GB, IT, NL, SE).
- Published:**
— with international search report
— before the expiration of the time limit for amending the claims and to be republished in the event of receipt of amendments
- (88) Date of publication of the international search report:
30 October 2003
- For two-letter codes and other abbreviations, refer to the "Guidance Notes on Codes and Abbreviations" appearing at the beginning of each regular issue of the PCT Gazette.*

(54) Title: METHOD, SYSTEM AND COMPUTER PROGRAM PRODUCT FOR COPING WITH THE CHANGES IN HARDWARE VIA REMOTE MAINTENANCE MANAGEMENT

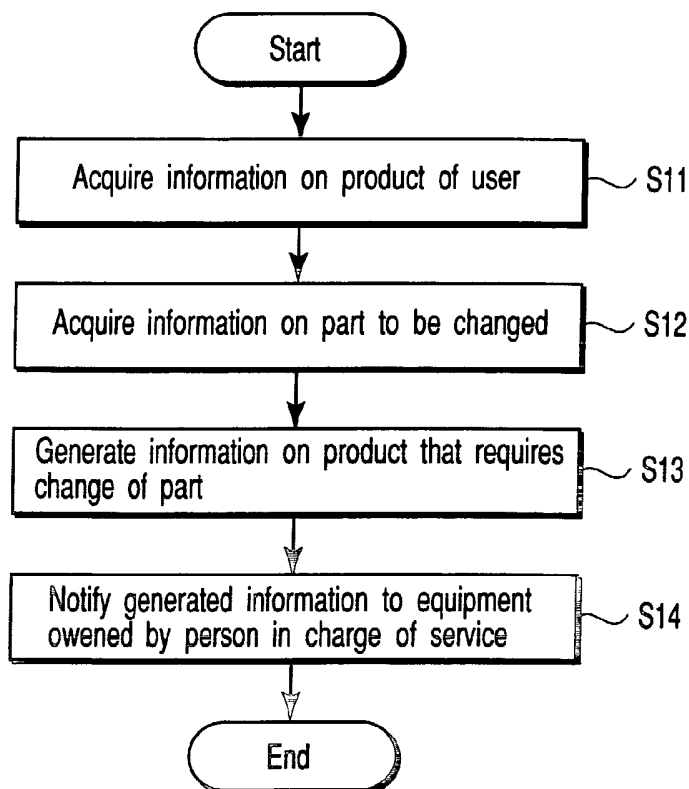

(57) Abstract: A method for coping a change in hardware accesses a product of a user through a network and acquires information on the product of the user. It further acquires information on a part to be changed, and generates information on a product that requires change of a part from the acquired information on the product of the user and information on the part to be changed.

INTERNATIONAL SEARCH REPORT

International Application No
PCT/JP 02/09169

A. CLASSIFICATION OF SUBJECT MATTER
IPC 7 G06F17/60 H04L12/24 H04L12/26 G06F11/07

According to International Patent Classification (IPC) or to both national classification and IPC

B. FIELDS SEARCHED

Minimum documentation searched (classification system followed by classification symbols)

IPC 7 G06F H04L G03G

Documentation searched other than minimum documentation to the extent that such documents are included in the fields searched

Electronic data base consulted during the international search (name of data base and, where practical, search terms used)

EP0-Internal

C. DOCUMENTS CONSIDERED TO BE RELEVANT

Category *	Citation of document, with indication, where appropriate, of the relevant passages	Relevant to claim No.
X	DE 100 29 455 A (MITSUBISHI INTERNAT GMBH) 19 July 2001 (2001-07-19) abstract column 4, line 12 -column 5, line 58 column 6, line 54 -column 7, line 7 column 8, line 3 -column 11, line 20 ---	1-11
X	EP 0 843 229 A (CANON INFORMATION SYST INC) 20 May 1998 (1998-05-20) abstract; figures 1,16-18 column 1, line 45 -column 2, line 26 column 12, line 42 -column 16, line 13 ---	1,2,4,5, 7,8,10, 11
P,X	EP 1 182 857 A (HITACHI LTD) 27 February 2002 (2002-02-27) abstract; figures 3,4 paragraphs '0033!', '0034! ---	1-11
	--- -/--	

☒ Further documents are listed in the continuation of box C.

☒ Patent family members are listed in annex.

* Special categories of cited documents:

A document defining the general state of the art which is not considered to be of particular relevance

E earlier document but published on or after the international filing date

L document which may throw doubts on priority claim(s) or which is cited to establish the publication date of another citation or other special reason (as specified)

O document referring to an oral disclosure, use, exhibition or other means

P document published prior to the international filing date but later than the priority date claimed

T later document published after the international filing date or priority date and not in conflict with the application but cited to understand the principle or theory underlying the invention

X document of particular relevance; the claimed invention cannot be considered novel or cannot be considered to involve an inventive step when the document is taken alone

Y document of particular relevance; the claimed invention cannot be considered to involve an inventive step when the document is combined with one or more other such documents, such combination being obvious to a person skilled in the art.

& document member of the same patent family

Date of the actual completion of the international search

4 August 2003

Date of mailing of the international search report

21/08/2003

Name and mailing address of the ISA

European Patent Office, P.B. 5818 Patentlaan 2
NL - 2280 HV Rijswijk
Tel. (+31-70) 340-2040, Tx. 31 651 epo nl,
Fax: (+31-70) 340-3016

Authorized officer

Hopper, E

INTERNATIONAL SEARCH REPORT

International Application No

PCT/JP 02/09169

C.(Continuation) DOCUMENTS CONSIDERED TO BE RELEVANT

Category *	Citation of document, with indication, where appropriate, of the relevant passages	Relevant to claim No.
A	US 5 459 552 A (OHIRA TADASHI) 17 October 1995 (1995-10-17) abstract; figure 1 column 7, line 49 - line 56 -----	1-11

INTERNATIONAL SEARCH REPORT

Information on patent family members

International Application No
PCT/JP 02/09169

Patent document cited in search report		Publication date	Patent family member(s)	Publication date
DE 10029455	A	19-07-2001	DE 10029455 A1	19-07-2001
			AU 1692101 A	30-04-2001
			WO 0130022 A2	26-04-2001
EP 0843229	A	20-05-1998	US 6003078 A	14-12-1999
			EP 0843229 A2	20-05-1998
			JP 10164181 A	19-06-1998
EP 1182857	A	27-02-2002	JP 2002063674 A	28-02-2002
			EP 1182857 A2	27-02-2002
			US 2002045976 A1	18-04-2002
US 5459552	A	17-10-1995	JP 6070047 A	11-03-1994