

(19) World Intellectual Property Organization
International Bureau



(43) International Publication Date
18 May 2012 (18.05.2012)

(10) International Publication Number
WO 2012/061993 A1

(51) International Patent Classification:
H04L 29/06 (2006.01)

(21) International Application Number:
PCT/CN2010/078667

(22) International Filing Date:
12 November 2010 (12.11.2010)

(25) Filing Language: English

(26) Publication Language: English

(71) Applicant (for all designated States except US): **NOKIA CORPORATION** [FI/FI]; Keilalahdentie 4, FI-02150 Espoo (FI).

(72) Inventors; and

(75) Inventors/Applicants (for US only): **LU, Qianxi** [CN/CN]; Xitucheng Road No.7, Beijing 100876 (CN). **CHEN, Tao** [CN/FI]; Vilhonkatu 23 B 16, FI-24240 Salo (FI).

(74) Agent: **ZHONGZI LAW OFFICE**; 7F, New Era Building, 26 Pinganli Xidajie, Xicheng District, Beijing 100034 (CN).

(81) Designated States (unless otherwise indicated, for every kind of national protection available): AE, AG, AL, AM, AO, AT, AU, AZ, BA, BB, BG, BH, BR, BW, BY, BZ, CA, CH, CL, CN, CO, CR, CU, CZ, DE, DK, DM, DO, DZ, EC, EE, EG, ES, FI, GB, GD, GE, GH, GM, GT, HN, HR, HU, ID, IL, IN, IS, JP, KE, KG, KM, KN, KP, KR, KZ, LA, LC, LK, LR, LS, LT, LU, LY, MA, MD, ME, MG, MK, MN, MW, MX, MY, MZ, NA, NG, NI, NO, NZ, OM, PE, PG, PH, PL, PT, RO, RS, RU, SC, SD, SE, SG, SK, SL, SM, ST, SV, SY, TH, TJ, TM, TN, TR, TT, TZ, UA, UG, US, UZ, VC, VN, ZA, ZM, ZW.

(84) Designated States (unless otherwise indicated, for every kind of regional protection available): ARIPO (BW, GH, GM, KE, LR, LS, MW, MZ, NA, SD, SL, SZ, TZ, UG, ZM, ZW), Eurasian (AM, AZ, BY, KG, KZ, MD, RU, TJ, TM), European (AL, AT, BE, BG, CH, CY, CZ, DE, DK, EE, ES, FI, FR, GB, GR, HR, HU, IE, IS, IT, LT, LU, LV, MC, MK, MT, NL, NO, PL, PT, RO, RS, SE, SI, SK, SM, TR), OAPI (BF, BJ, CF, CG, CI, CM, GA, GN, GQ, GW, ML, MR, NE, SN, TD, TG).

Published:

— with international search report (Art. 21(3))



WO 2012/061993 A1

(54) Title: METHOD AND APPARATUS FOR DEVICE TO DEVICE COMMUNICATIONS

(57) Abstract: In accordance with an example embodiment of the present invention, an apparatus is configured to receive a first signaling message comprising a first identifier of a first node and a second identifier of a second node, and responsive to the receiving initiate at least one policy action relating to at least one of the first node and the second node; and transmit a second signaling message to the first node, the second signaling message being configured to cause bearer establishment between the first node and the second node.

METHOD AND APPARATUS FOR DEVICE TO DEVICE COMMUNICATIONS

TECHNICAL FIELD

[0001] The present application relates generally to device-to-device, D2D, such as for example direct device-to-device, communications, in the context of cellular networks.

BACKGROUND

[0002] There exist two kinds of wireless network architectures, centralized and distributed. A conventional infrastructure-based cellular network can be considered a centralized network whereas ad hoc or mesh networks exemplify distributed networks. In a cellular network, a terminal such as, for example, a user equipment, UE, may communicate via a base station, BS, to obtain communication with another terminal. In an ad-hoc network, a terminal may communicate with another terminal bypassing base stations using direct traffic, or a relay. Such connections between terminals may be called device-to-device connections or direct device-to-device connections.

[0003] In a cellular network, traffic may traverse a centralized controller such as a base station or a switch even if the source and destination terminals are close to each other, for example in the same cell. In this case a terminal may transmit information to a base station, which forwards the information to a switch, which may return the information to the same base station for downlink transmission to the target terminal located near the terminal originating the information.

[0004] In an ad hoc network, an originating terminal form a direct radio connection to a target terminal and transmit information over a direct device-to-device connection, so that the information doesn't traverse any intermediate nodes along the way from the originating terminal to the target terminal. In cases where communicating terminals are geographically close to each other, they may accomplish communicating a given amount of information using less energy than would be required to communicate it via a cellular system. This is even more so when the terminals are simultaneously close to each other but far from a base station.

[0005] Combining ad hoc and cellular communications may provide a solution where a cellular network participates in coordinating the use of radio resources by ad hoc terminals.

Radio resources may comprise, for example, frequency bands, time slots, spreading codes and other similar resources or their combinations. In such cases terminals are capable of communicating both with base stations and directly with other terminals.

SUMMARY

[0006] Various aspects of examples of the invention are set out in the claims.

[0007] According to a first aspect of the present invention, there is provided an apparatus, comprising memory configured to store a first identifier relating to the apparatus, a receiver configured to receive a second identifier relating to a second apparatus, a processing core configured to compile a signaling message comprising the first identifier and the second identifier, the processing core being configured to initiate bearer establishment between the apparatus and the second apparatus by causing a transmitter comprised in the apparatus to transmit the signaling message.

[0008] According to a second aspect of the present invention, there is provided a method, comprising storing a first identifier relating to the apparatus, receiving a second identifier relating to a second apparatus, compiling a signaling message comprising the first identifier and the second identifier, and initiating bearer establishment between the apparatus and the second apparatus by transmitting the signaling message.

[0009] According to a third aspect of the present invention, there is provided an apparatus, comprising at least one processor, at least one memory including computer program code, the at least one memory and the computer program code configured to, with the at least one processor, cause the apparatus to perform at least the following: receive a first signaling message comprising a first identifier of a first node and the second identifier of a second node, responsive to the receiving, initiate at least one policy action relating to at least one of the first node and the second node; and transmit a second signaling message to the first node, the second signaling message being configured to cause bearer establishment between the first node and the second node.

[0010] According to a fourth aspect, there are provided computer programs configured to cause methods in accordance with embodiments of the present invention to be performed when run on a computer.

BRIEF DESCRIPTION OF THE DRAWINGS

[0011] For a more complete understanding of example embodiments of the present invention, reference is now made to the following descriptions taken in connection with the accompanying drawings in which:

[0012] FIGURE 1 illustrates a communication system compatible with some embodiments of the present invention.

[0013] FIGURE 2 illustrates an example apparatus capable of supporting embodiments of the present invention.

[0014] FIGURE 3 is a flow diagram showing operations for handling a signaling message in a cellular network node according to some embodiments, and

[0015] FIGURE 4 is a flow diagram showing operations for handling a signaling message in a cellular network node according to some embodiments.

[0016] FIGURE 5 illustrates an example of predefined value ranges for indicating that a signaling message relates to a device-to-device link according to an example embodiment of the invention.

[0017] FIGURE 6 illustrates an example system according to an embodiment of the invention.

[0018] FIGURE 7 illustrates an example procedure in an embodiment of the invention.

[0019] FIGURE 8 illustrates an example traffic flow template according to an embodiment of the invention.

DETAILED DESCRIPTION OF THE DRAWINGS

[0020] An example embodiment of the present invention and its potential advantages are understood by referring to FIGURES 1 through 5 of the drawings.

[0021] FIGURE 1 illustrates a communication system compatible with some embodiments of the present invention. FIG 1 illustrates mobile terminals, such as terminals 110, 120, 130, 140, 180 and 190. Mobile terminals may be considered mobile nodes. In FIG 1, terminal 120 is in communication with base station 150 by means of communications link A. Link A is illustrated as a wireless radio link, but in other embodiments it may be a wire-line links as well. Link A may comprise an uplink capable of communicating information from terminal

120 to base station 150 and a downlink capable of communicating information from base station 150 to terminal 120. Link A may be in conformance with wireless standards, such as for example wideband code division multiple access, WCDMA or long term evolution, LTE.

[0022] Base station 150 may be a base station according to WCDMA, known as a node-B, or a base station according to LTE, known as an eNB, or another kind of base station such as, for example, a wireless local area network, WLAN, access point. Base station 150 may be operably connected to a core network 160, for example a core network of a cellular communications system. The functionalities of base station 150 and core network 160 depend on design solutions adopted. The connection between base station 150 and core network 160 may be a wire-line connection, for example a high-capacity ethernet connection, or a wireless connection such as, for example, a directional microwave link. In some embodiments, base station 150 may be connected to core network 160 via a further entity such as a radio network controller or a base station controller, not illustrated. The communication system illustrated in FIG 1 comprises also other base stations than base station 150 and terminals other than terminals 110 and 120.

[0023] FIG 1 illustrates also terminal 130 and terminal 140, which may substantially resemble terminal 120. Terminals 130 and 140 are interconnected by a direct device-to-device link B, which is illustrated in the illustrated embodiment as a wireless link. Link B may use radio resources of the cellular system, unlicensed radio resources, or a resource set that comprises both unlicensed resources and resources allocated to the cellular system. Terminals 130 and 140 are illustrated in FIG 1 as outside a coverage area of base station 150, or other base stations of the illustrated cellular system. FIG 1 illustrates also terminals 180 and 190, interconnected by a device-to-device link C which may be substantially similar to link B, for example. Terminals 180 and 190 are located in a geographical area corresponding to a cell controlled by base station 170, which may substantially resemble base station 150, for example. Alternatively base station 170 may conform to a different wireless standard than base station 150, in which case the illustrated communication system is a multi-standard system. Since terminals 180 and 190 are within communication range of base station 170, the possibility presents itself that base station 170 participates in coordinating the use of radio resources in link B. This kind of operation may be known as centralized or cellular-directed device-to-device communication. A benefit associated with centralized operation is resource control and interference control provided thereby.

[0024] To accomplish centralized operation, at least one of terminals 180 and 190 is configured to communicate with base station 170 to obtain information defining or advising which resources terminals 180 and 190 should use for link C. Where terminals 180 and 190 are cellular terminals, the cellular system may also perform policy actions relating to link C. Examples of policy actions include policy control and charging. Policy control may comprise, for example, controlling a maximum amount of information transmitted or restricting applications or application types comprised in a terminal from using link C, for example. Charging may comprise charging the subscriber of at least one of terminal 180 and terminal 190 for information communicated over link C. Charging may comprise pre-paid charging or post-paid charging. Transmitting information over link C may be charged at a different, for example lower or higher, rate than transmitting the same information between terminals 180 and 190 via base station 170.

[0025] Terminal 180, for example, may determine that terminal 190 is close enough for a device-to-device link C to be formed between terminals 180 and 190. Device-to-device link C may also be known as device-to-device bearer C. Terminal 180 may determine this by receiving a beacon transmission from terminal 190, or alternatively terminal 180 may determine this by receiving location information relating to terminal 190. Terminal 180 may compare the received location information to its own location information to determine that a device-to-device link C would be feasible. Terminal 190 may be furnished with self-locating capability, for example a satellite positioning receiver, and terminal 190 may be configured to transmit a message to terminal 180 comprising location information regarding itself via the cellular system, for example in a compact data message. In some embodiments, a cellular system may be furnished with capability to determine locations of terminals within cells comprised in the cellular system. This may be accomplished algorithmically by observing the timing offsets at which signals originating from terminals arrive at base stations 150, 170 comprised in the cellular system, for example. Some cellular systems may also have the capability to determine the directions from which signals originating from terminals arrive at base stations in addition to timing offsets. Where a cellular system determines that two terminals are sufficiently close to each other to make a device-to-device link possible, the system may be configured to advise the terminals of this possibility. Terminal 180 may be configured to determine that terminal 190 is close enough

for a device-to-device link C to be formed between terminals 180 and 190 responsive to receiving said advice from the cellular system.

[0026] Responsive to determining that terminal 190 is within range for a device-to-device link, terminal 180 may be configured to initiate actions to establish a device-to-device link between terminals 180 and 190. In a system operating in a centralized fashion, terminal 180 may be configured to initiate signaling toward the cellular system. Terminal 180 may be configured to include in signaling messages relating to device-to-device links an indication that the signaling message related to a device-to-device link. In some embodiments, the indication comprises a quality of service class identifier, QCI, of the signaling message set to a predefined value comprised in a predefined value range. In some other embodiments, the indication comprises an allocation and retention priority, ARP, value of the signaling message set to a predefined value comprised in a predefined value range. The predefined value range may be reserved for device-to-device links and values within the predefined range may correspond to different types of device-to-device links. In some embodiments, the predefined value range comprises only one value. Different types of device-to-device links may comprise file transfer links, packet voice calls and continuously connected background links.

[0027] Responsive to receiving the signaling message, a node comprised in the cellular system may be configured to determine that the signaling message relates to a device-to-device link by determining that the signaling message comprises the indication. The signaling message may be, for example, a create bearer request message. In embodiments where the signaling message is forwarded in the cellular system through more than one node, each node may determine from the indication that the signaling message relates to a device-to-device link. Responsive to the signaling message, the cellular system and nodes therein may be configured to initiate policy actions relating to device-to-device link C.

[0028] Terminal 180 may include in the signaling message an identifier of terminal 180 and also an identifier of terminal 190. The identifiers may be, for example international mobile subscriber identity, IMSI, values or other suitable identifiers such as, for example, SIP URIs. Responsive to receiving the signaling message, the cellular system may be configured to initiate a signaling connection, for example a control signaling tunnel, with terminal 180 as one endpoint and a network node comprised in the cellular system as a second endpoint. A control signaling

tunnel is sometimes known as a control-plane tunnel. By including identifiers of both terminals, terminal 180 in some embodiments obviates the need for terminal 190 to signal toward the cellular system to establish device-to-device link C. In the network, applied signaling may include identifiers of both terminal 180 and 190 in the form of tunnel endpoint identifiers, TEID, used in GPRS tunneling protocol, GTP. The control-plane tunnel may relate to device-to-device link C with respect to terminal 180 and terminal 190, obviating the need for a separate tunnel from terminal 190 to the cellular system. If the cellular system needs to signal control information to terminal 190, it may do so via the tunnel to terminal 180 and link C. The GTP protocol comprises a GTP control, or GTP-C protocol. In some embodiments, the identifiers are GTP-C TEIDs. In some embodiments, signaling messages conveyed in a signaling tunnel relating to link C with respect to terminal 180 and terminal 190 comprise TEID identifiers of both terminals.

[0029] In some embodiments, terminals 180 and 190 establish bearers toward the cellular system in connection with establishing device-to-device link C. The established bearers may be associated with device-to-device link C. In some embodiments, terminals have default bearers toward the cellular system that can be associated with device-to-device link C in connection with its establishment. Bearers established toward the cellular system associated with a device-to-device link can act as backup bearers in case the device-to-device link fails, for example due to movement of terminals 180 and 190 relative to each other. Since a device-to-device link may be a low-power link, it may be susceptible to radio path problems associated, for example, with increasing distance between the participating terminals. Responsive to determining that a device-to-device link is failing or has failed, a terminal acting as an endpoint of the device-to-device link may signal toward the cellular system to inform of the failure. Responsive to this signal, the cellular system may be configured to cause both terminals to revert to using backup bearers and re-direct information flows from the device-to-device link to traverse the cellular system. In this way, the flows can be sustained even if the terminals move out of device-to-device communication range and users of the terminals may not even notice a difference.

[0030] FIG. 2 illustrates an example apparatus 201 capable of supporting embodiments of the present invention. The apparatus may correspond to apparatus 110, base station 120 or a

node in core network 130 of Fig. 1, for example. The apparatus is a physically tangible object, for example a mobile telephone, personal digital assistant, data dongle or a similar device. The apparatus may comprise a control apparatus 210, for example a digital signal processor, DSP, processor, field-programmable gate array, FPGA, application-specific integrated circuit, ASIC, chipset or controller. The apparatus may further comprise a transmitter and/or a receiver 210a configured to enable the apparatus 201 to connect to other apparatuses. A combination of transmitter and receiver may be called a transceiver. The apparatus may comprise memory 210b configured to store information, for example an identifier of the apparatus. The memory may be solid-state memory, dynamic random access memory, DRAM, magnetic, holographic or other kind of memory. The apparatus may comprise logic circuitry 210c configured to access the memory 210b and control the transmitter and/or a receiver 210a. The logic circuitry 210c may be implemented as software, hardware or a combination of software and hardware. The logic circuitry may comprise a processing core. The logic circuitry 210c may execute program code stored in memory 210b to control the functioning of the apparatus 201 and cause it to perform functions related to embodiments of the invention. The logic circuitry 210c may be configured to initiate functions in the apparatus 201, for example the sending of data units via the transmitter and/or a receiver 210a. The logic circuitry 210c may be control circuitry. The transmitter and/or a receiver 210a, memory 210b and/or logic circuitry 210c may comprise hardware and/or software elements comprised in the control apparatus 210. Memory 210b may be comprised in the control apparatus 210, be external to it or be both external and internal to the control apparatus 210 such that the memory is split to an external part and an internal part. If the apparatus 201 does not comprise a control apparatus 210 the transmitter and/or a receiver 210a, memory 210b and logic circuitry 210c may be comprised in the apparatus as hardware elements such as integrated circuits or other electronic components. The same applies if the apparatus 201 does comprise a control apparatus 210 but some, or all, of the transmitter and/or a receiver 210a, memory 210b and logic circuitry 210c are not comprised in the control apparatus 210. In embodiments where apparatus 201 is a mobile user equipment, apparatus 201 may comprise at least one antenna.

[0031] FIG 3 is a flow diagram showing operations for handling a signaling message in a cellular network node according to some embodiments of the invention. In phase 310, a node

comprised in this example embodiment in an LTE network receives a signaling message. In phase 320, the node is configured to determine whether an indication is comprised in the signaling message indicating that the signaling message relates to a device-to-device link. In the illustrated example, the indication takes the form of a predefined QCI value. Responsive to a positive determination, processing advances to phase 340, where the signaling message is treated as relating to a device-to-device bearer. Responsive to a negative determination, processing advances to phase 330, where the signaling message is treated as relating to a cellular bearer.

[0032] FIG 4 is a flow diagram showing operations for handling a signaling message, in this example a create bearer request, in a cellular network node according to some embodiments of the invention. In the illustrated example, handling takes place in a mobility management entity, MME, of an LTE core network, but the invention is not restricted thereto. Phase 410 may substantially correspond to phase 310 in FIG 3. In the illustrated example, a signaling message is received in an MME from a serving gateway, SGW. Phase 420 may substantially correspond to phase 320 in FIG 3. Phase 430 may substantially correspond to phase 330 in FIG 3. In phase 440, having determined from the indication that the signaling message relates to a device-to-device link, the MME may be configured to determine an identity of a calling terminal. The identity of the calling terminal may be determined from the tunnel from which the signaling message originates. The identity may be determined from a tunnel endpoint identifier, for example. In phase 450 the MME may be configured to determine an identity of the called terminal from an identifier relating to the called terminal comprised in the signaling message. The identifier relating to the called terminal may also be a tunnel endpoint identifier, TEID, for example. In the illustrated example, the TEID value of the called terminal is a S1 interface user plane, S1-U, TEID. Finally in phase 460, the MME may be configured to initiate signaling to the terminals to start setup of the device-to-device link.

[0033] FIG 5 illustrates an example of predefined value ranges for indicating that a signaling message relates to a device-to-device link according to an example embodiment of the invention. According to this example, the system is an LTE system in which centralized device-to-device links are enabled. Also according to this example, the indication indicating that the signaling message relates to a device-to-device bearer comprises a quality of service class identifier, QCI, set to a predefined value. In the example, values 0-9 are reserved for use by the

LTE system and values 10-18 form a predefined value range indicating that a signaling message in which this indication is comprised relates to a device-to-device link. In the predefined value range, individual values may correspond to device-to-device links of different types. Nodes comprised in the cellular system may be configured to respond in different ways to different values comprised in the predefined range 10-18. In the illustrated example, values 19 onward are not defined.

[0034] FIG 6 illustrates an example system according to an embodiment of the invention. Two terminals, labeled UE, are on the left-hand-side of the figure and arranged thereinbetween is a device-to-device link, labeled D2D Connection. Only one of the terminals is illustrated as being in communication with a cellular system, having a connections terminating in a base station, labeled eNB, a PDN gateway node, labeled P-GW, and an application server, labeled SIP Server for session initiation protocol server. The connection to the application server may be an application-layer connection. The connection to P-GW may be a control signaling connection, for example to convey control signaling for both terminals engaged in device-to-device communications. Illustrated in the figure is also a serving gateway, S-GW. Interface S1 connects the base station and the serving gateway, and interface S5 connects the serving gateway S-GW to gateway P-GW. Communication layers are illustrated, wherein in this example IP is an internet protocol layer, PDCP is a packet data convergence protocol layer, RLC is a radio-link control layer, MAC is a medium-access control layer, PHY is a physical layer, and Appl is an application layer. Further in this example, GTP is a GPRS tunneling protocol layer, UDP is a user datagram protocol layer, and L2/L1 is a layer-2/layer-1 layer.

[0035] FIG. 7 illustrates an example procedure in an embodiment of the invention. In step 1, a calling terminal, in this example a user equipment, UE, transmits a signaling message to cause a cellular system to take measures to configure a device-to-device connection between the calling UE and a called UE. The signaling message may comprise identifiers relating to the calling and called UEs. At least one of the IMS, P-GW and S-GW may be configured to initiate at least one policy action responsive to the signaling message of step 1. In step 2, an internet protocol, IP, multimedia subsystem, IMS, transmits a create bearer request message to an MME via P-GW and S-GW, which were discussed in connection with FIG. 6. The create bearer request of step 2 may comprise TEID values of the calling UE and the called UE. The create bearer

request of step 2 may be transmitted in a GTP-C tunnel of the calling UE. The create bearer request of step 2 may comprise an indication indicating that the request relates to a device-to-device bearer. In step 3, the MME may be configured to cause the requested device-to-device bearer to be set up by transmitting a bearer setup message to the eNB serving the calling UE. The MME may also be configured to activate a dedicated bearer, such as for example and evolved packet system, EPS, bearer, in connection with causing the requested device-to-device bearer to be set up. The messaging of step 3 may take place on a control plane.

[0036] FIG 8 illustrates an example traffic flow template, TFT, according to an embodiment of the invention. According to the illustrated example embodiment, a device-to-device bearer is accompanied by a cellular bearer, for example an EPS bearer. The illustrated TFT defines what content is routed to the device-to-device, D2D, bearer and which content is routed to the cellular bearer. For example, data packets such as real-time transport protocol, RTP, packets may be directed to the D2D bearer while signaling, for example higher-layer signaling, is directed toward the cellular bearer. Examples of higher-layer signaling include SIP, session description protocol, SDP, and RTP control protocol, RTCP packets.

[0037] A TFT pertaining to a D2D bearer may be updated or re-configured by signaling from the cellular system. For example, the cellular system may transmit a modify EPS bearer context request comprising an indication that the request relates to a device-to-device bearer. The request may comprise updated parameters for the TFT. The request may comprise a request to activate or deactivate the TFT. The request may be issued responsive to a policy action in the cellular system, for example a depletion of a prepaid account. The TFT of FIG 8 may be used in connection with other described embodiments.

[0038] Without in any way limiting the scope, interpretation, or application of the claims appearing below, a technical effect of one or more of the example embodiments disclosed herein is that a signaling tunnel from a called terminal is not needed for device-to-device links. Another technical effect of one or more of the example embodiments disclosed herein is that signaling relating to device-to-device links can be identified as such and separated from other signaling. Another technical effect of one or more of the example embodiments disclosed herein is that a cellular system may conserve radio resources by moving traffic to device-to-device bearers.

[0039] Embodiments of the present invention may be implemented in software, hardware, application logic or a combination of software, hardware and application logic. The software, application logic and/or hardware may reside on memory 210b, for example. If desired, part of the software, application logic and/or hardware may reside in control apparatus 210. In an example embodiment, the application logic, software or an instruction set is maintained on any one of various conventional computer-readable media. In the context of this document, a “computer-readable medium” may be any media or means that can contain, store, communicate, propagate or transport the instructions for use by or in connection with an instruction execution system, apparatus, or device, such as a computer, with one example of a computer described and depicted in FIGURE 2. A computer-readable medium may comprise a computer-readable non-transitory storage medium that may be any media or means that can contain or store the instructions for use by or in connection with an instruction execution system, apparatus, or device, such as a computer. The scope of the invention comprises computer programs configured to cause methods according to embodiments of the invention to be performed.

[0040] If desired, the different functions discussed herein may be performed in a different order and/or concurrently with each other. Furthermore, if desired, one or more of the above-described functions may be optional or may be combined.

[0041] Although various aspects of the invention are set out in the independent claims, other aspects of the invention comprise other combinations of features from the described embodiments and/or the dependent claims with the features of the independent claims, and not solely the combinations explicitly set out in the claims.

[0042] It is also noted herein that while the above describes example embodiments of the invention, these descriptions should not be viewed in a limiting sense. Rather, there are several variations and modifications which may be made without departing from the scope of the present invention as defined in the appended claims.

WHAT IS CLAIMED IS

1. An apparatus, comprising:
 - memory configured to store a first identifier relating to the apparatus;
 - a receiver configured to receive a second identifier relating to a second apparatus;
 - a processing core configured to compile a signaling message comprising the first identifier and the second identifier; and
 - the processing core being configured to initiate bearer establishment between the apparatus and the second apparatus by causing a transmitter comprised in the apparatus to transmit the signaling message.
2. An apparatus according to claim 1, wherein the bearer establishment comprises establishing a direct device-to-device bearer between the apparatus and the second apparatus.
3. An apparatus according to claim 2, wherein the first identifier and second identifier are international mobile subscriber identity identifiers.
4. An apparatus according to claim 3, wherein the signaling message further comprises an indication indicating that the signaling message relates to a device-to-device bearer.
5. An apparatus according to claim 4, wherein the indication comprises a quality of service class identifier set to a predefined value comprised in a predefined value range.
6. An apparatus according to claim 5, wherein the apparatus is configured to operate as an endpoint for a signaling tunnel, and to convey cellular network signaling relating to the established direct device-to-device bearer for the apparatus and the second apparatus via the tunnel.

7. A user equipment comprising an apparatus according to claim 1 and an antenna operably connected to the receiver, the antenna configured to provide at least one information flow to the receiver.
8. A method, comprising:
storing a first identifier relating to the apparatus;
receiving a second identifier relating to a second apparatus;
compiling a signaling message comprising the first identifier and the second identifier; and
initiating bearer establishment between the apparatus and the second apparatus by transmitting the signaling message.
9. A method according to claim 8, wherein the first identifier and second identifier are tunnel endpoint identifiers.
10. A method according to claim 8, wherein the signaling message further comprises an indication indicating that the signaling message relates to a device-to-device bearer.
11. A method according to claim 10, wherein the indication comprises a quality of service class identifier set to a predefined value comprised in a predefined value range.
12. A method according to claim 11, wherein values within the predefined range correspond to different types of device-to-device bearer.
13. An apparatus, comprising:
at least one processor; and
at least one memory including computer program code
the at least one memory and the computer program code configured to, with the at least one processor, cause the apparatus to perform at least the following:

receive a first signaling message comprising a first identifier of a first node and the second identifier of a second node;

responsive to the receiving, initiate at least one policy action relating to at least one of the first node and the second node; and

transmit a second signaling message to the first node, the second signaling message being configured to cause bearer establishment between the first node and the second node.

14. An apparatus according to claim 13, wherein the bearer establishment comprises establishing a direct device-to-device bearer between the first node and the second node.

15. An apparatus according to claim 13, wherein the first identifier and second identifier are tunnel endpoint identifiers.

16. An apparatus according to claim 13, wherein the at least one policy action comprises at least one of a policy control procedure and a charging procedure.

17. An apparatus according to claim 13, wherein the signaling message further comprises an indication indicating that the signaling message relates to a device-to-device bearer.

18. An apparatus according to claim 17, wherein the indication comprises a quality of service class identifier set to a predefined value comprised in a predefined value range.

19. An apparatus according to claim 14, wherein the apparatus is configured to operate as an endpoint for a signaling tunnel, and to receive cellular network signaling relating to the established direct device-to-device bearer for the first node and the second node via the tunnel.

20. A computer program product comprising a computer-readable medium bearing computer program code embodied therein for use with a computer, the computer program code comprising:

code for storing a first identifier relating to an apparatus;

code for receiving a second identifier relating to a correspondent apparatus;

code for compiling a signaling message comprising the first identifier and the second identifier; and

code for initiating bearer establishment between the apparatus and the correspondent apparatus by transmitting the signaling message

21. An apparatus, comprising:

means for storing a first identifier relating to the apparatus;

means for receiving a second identifier relating to a correspondent apparatus;

means for compiling a signaling message comprising the first identifier and the second identifier; and

means for initiating bearer establishment between the apparatus and the correspondent apparatus by causing transmitting means comprised in the apparatus to transmit the signaling message.

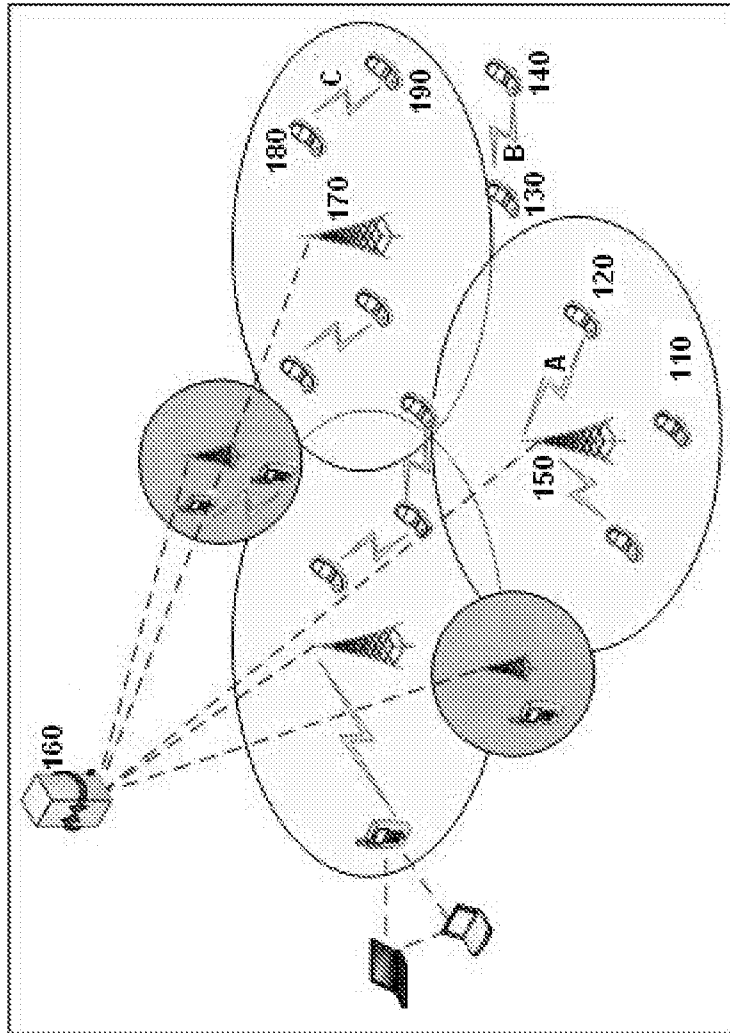

FIG 1

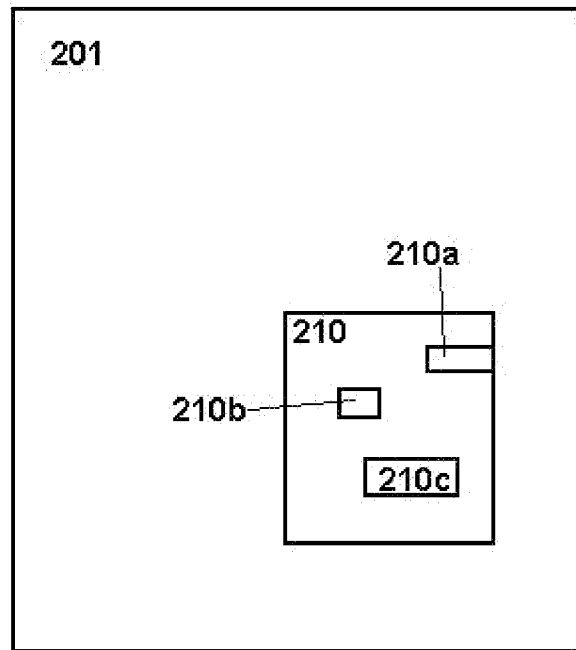

Fig. 2

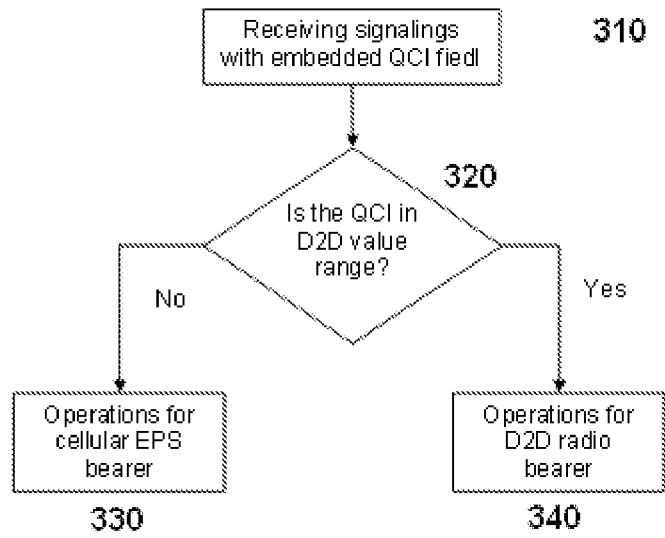

FIG 3

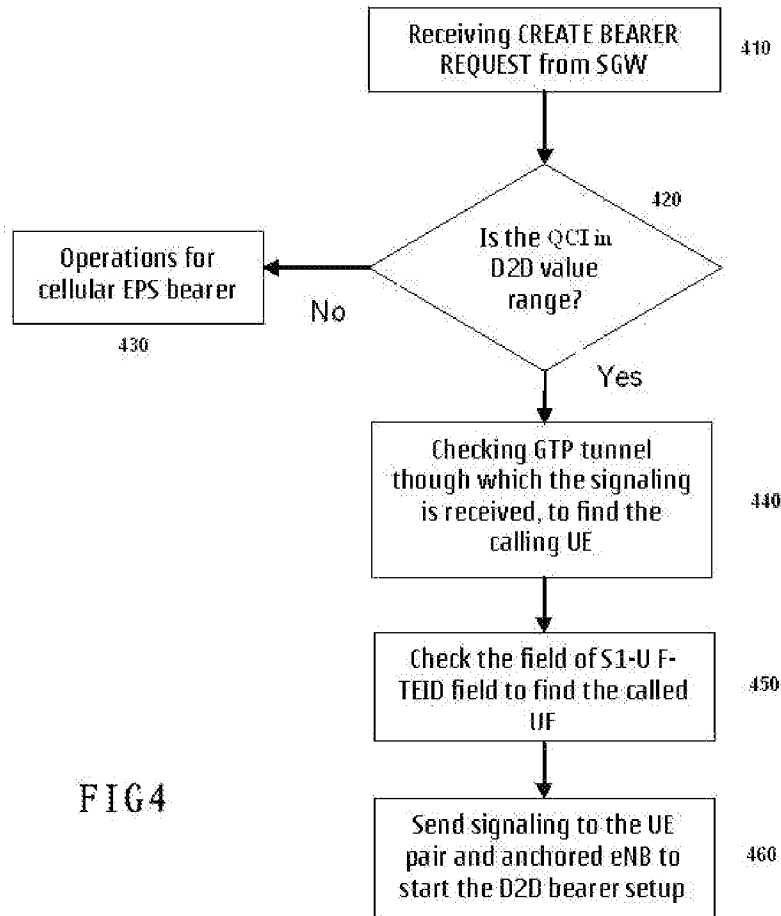

FIG4

QCI value	Bearer Type
0	Reserved by LTE
1	EPS bearer
...	EPS bearer
9	EPS bearer
10	D2D radio bearer
...	D2D radio bearer
18	D2D radio bearer
19	Unused
...	Unused

FIG 5

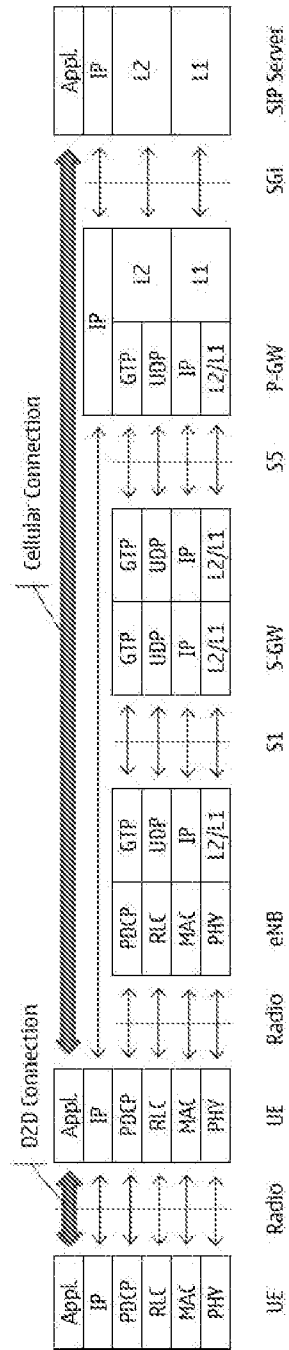

FIG 6

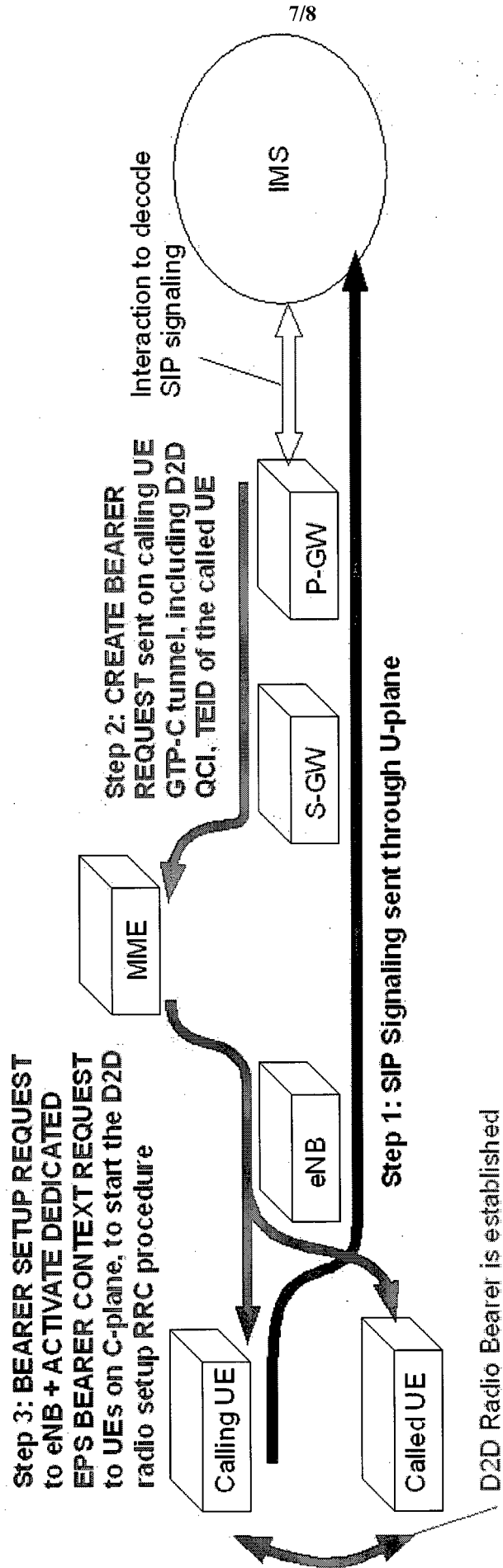

FIG. 7

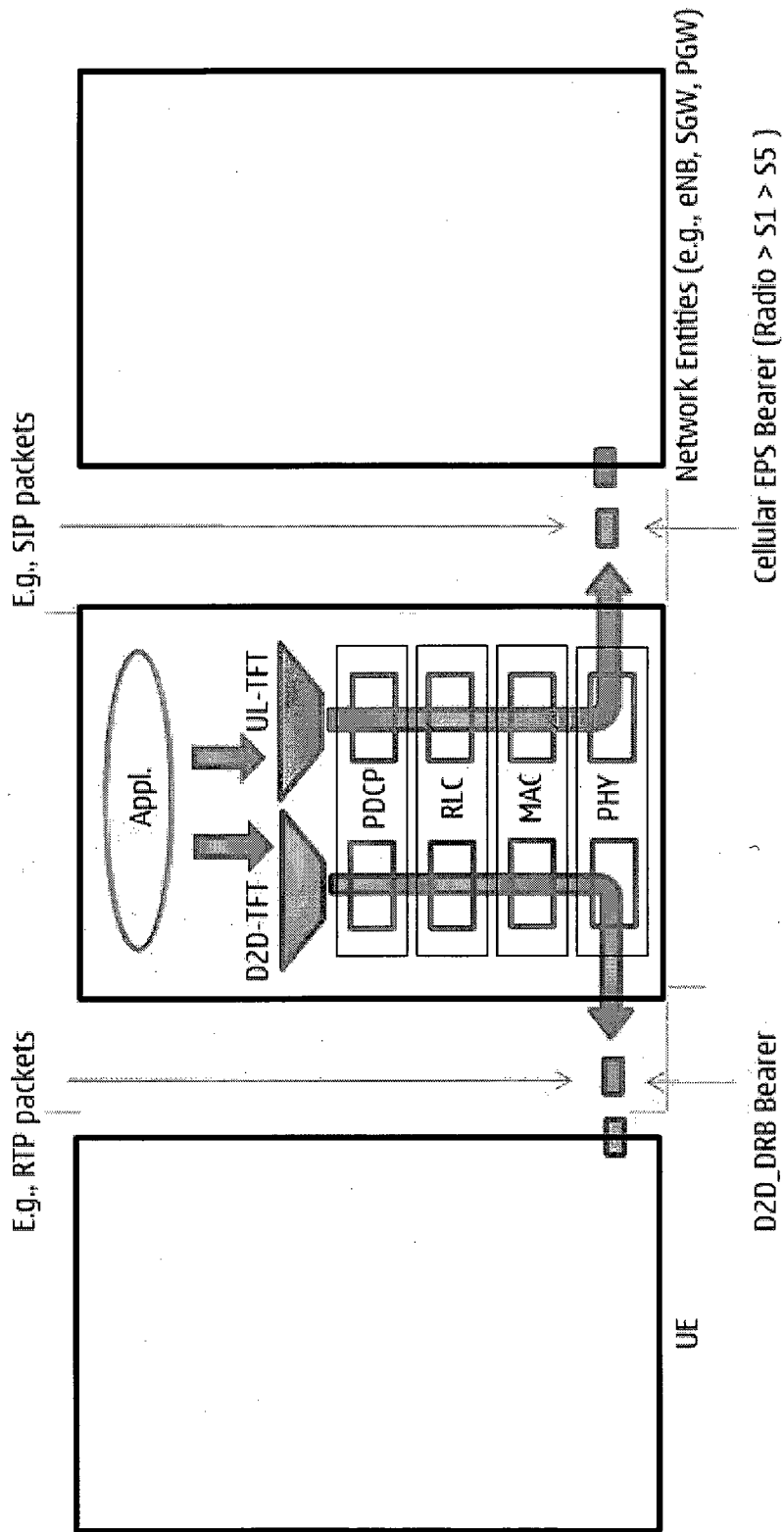

FIG. 8

INTERNATIONAL SEARCH REPORT

International application No.

PCT/CN2010/078667

A. CLASSIFICATION OF SUBJECT MATTER

H04L 29/06 (2006.01) i

According to International Patent Classification (IPC) or to both national classification and IPC

B. FIELDS SEARCHED

Minimum documentation searched (classification system followed by classification symbols)

IPC: H04L, H04Q

Documentation searched other than minimum documentation to the extent that such documents are included in the fields searched

Electronic data base consulted during the international search (name of data base and, where practicable, search terms used)

WPI; EPODOC; CPRSABS; CNABS; CNKI: communicat+, device to device, point to point, peer to peer, p2p, d2d, terminal?, identif+, message?, first, second, direct??, connect+, send+, receiv+, request?

C. DOCUMENTS CONSIDERED TO BE RELEVANT

Category*	Citation of document, with indication, where appropriate, of the relevant passages	Relevant to claim No.
X	WO2008/000303A1 (SONY ERICSSON MOBILE COMMUNICATION AB) 03 Jan. 2008 (03.01.2008) see description page 4 line 25 to page 5 line 13, page 6 line 15 to page 8 line 24, figures 1-4	1-21
A	CN101657995A (SONY ERICSSON MOBILE COMMUNICATIONS AB) 24 Feb. 2010 (24.02.2010) see the whole document	1-21
A	EP1331786A1 (AGERE SYSTEMS GUARDIAN CO.) 30 Jul. 2003 (30.07.2003) see the whole document	1-21

Further documents are listed in the continuation of Box C.

See patent family annex.

<p>* Special categories of cited documents:</p> <p>“A” document defining the general state of the art which is not considered to be of particular relevance</p> <p>“E” earlier application or patent but published on or after the international filing date</p> <p>“L” document which may throw doubts on priority claim (S) or which is cited to establish the publication date of another citation or other special reason (as specified)</p> <p>“O” document referring to an oral disclosure, use, exhibition or other means</p> <p>“P” document published prior to the international filing date but later than the priority date claimed</p>	<p>“T” later document published after the international filing date or priority date and not in conflict with the application but cited to understand the principle or theory underlying the invention</p> <p>“X” document of particular relevance; the claimed invention cannot be considered novel or cannot be considered to involve an inventive step when the document is taken alone</p> <p>“Y” document of particular relevance; the claimed invention cannot be considered to involve an inventive step when the document is combined with one or more other such documents, such combination being obvious to a person skilled in the art</p> <p>“&” document member of the same patent family</p>
--	---

Date of the actual completion of the international search
29 Jul. 2011 (29.07.2011)

Date of mailing of the international search report
18 Aug. 2011 (18.08.2011)

Name and mailing address of the ISA/CN
The State Intellectual Property Office, the P.R.China
6 Xitucheng Rd., Jimen Bridge, Haidian District, Beijing, China
100088
Facsimile No. 86-10-62019451

Authorized officer
LI, Jun
Telephone No. (86-10)62413123

INTERNATIONAL SEARCH REPORT

International application No.

PCT/CN2010/078667

C (Continuation). DOCUMENTS CONSIDERED TO BE RELEVANT

Category*	Citation of document, with indication, where appropriate, of the relevant passages	Relevant to claim No.
A	WO2005/101873A1 (LIN, Daniel J.) 27 Oct. 2005 (27.10.2005) see the whole document	1-21
A	CN101370301A (UNIVERSITY OF SCIENCE & TECHNOLOGY OF CHINA) 18 Feb. 2009 (18.02.2009) see the whole document	1-21

INTERNATIONAL SEARCH REPORT
Information on patent family members

International application No. PCT/CN2010/078667
--

Patent Documents referred in the Report	Publication Date	Patent Family	Publication Date
WO2008/000303A1	03.01.2008	US2008002698A1	03.01.2008
		EP2036289A1	18.03.2009
		CN101480014A	08.07.2009
CN101657995A	24.02.2010	US2008261533A1	23.10.2008
		WO2008/128584A1	30.10.2008
		EP2137885A1	30.12.2009
		DE602007009331E	28.10.2010
EP1331786A1	30.07.2003	US2003142654A1	31.07.2003
		DE60219882E	14.06.2007
WO2005/101873A1	27.10.2005	US2005220134A1	06.10.2005
CN101370301A	18.02.2009	NONE	