



US00D766769S

(12) **United States Design Patent** (10) **Patent No.:** **US D766,769 S**  
**Polkovnikov** (45) **Date of Patent:** **\*\* Sep. 20, 2016**

(54) **GEMSTONE AND CHARM FOR NECKLACE**

2008/0104994 A1\* 5/2008 Braunwart ..... A44C 17/02

(71) Applicant: **Irina Polkovnikov**, Newton, MA (US)

2015/0052946 A1\* 2/2015 Reid, II ..... A44C 17/008

63/13  
63/26

(72) Inventor: **Irina Polkovnikov**, Newton, MA (US)

**OTHER PUBLICATIONS**

(\*\*) Term: **14 Years**

“New Personalized Danique Birthstone Necklace.” Reference retrieved from Danique Jewelry on Facebook. Posted online May 24, 2013. Retrieved Dec. 11, 2015.\*

(21) Appl. No.: **29/492,430**

“Personalized Birthstone Necklaces.” <https://web.archive.org/web/20140620033059/http://www.daniquejewelry.com/collections/personalized-birthstone-necklaces>. Web archive date at least as early as Jun. 20, 2014. Retrieved Dec. 11, 2015.\*

(22) Filed: **May 30, 2014**

(51) **LOC (10) Cl.** ..... **11-01**

(52) **U.S. Cl.**

USPC ..... **D11/79; D11/61**

\* cited by examiner

(58) **Field of Classification Search**

USPC ..... D11/1–2, 40, 41, 42, 43, 79–86, 200, D11/91, 92, 93, 61; D3/207–211

CPC ..... A44C 7/00; A44C 7/002; A44C 7/003; A44C 7/004; A44C 7/005; A44C 7/006; A44C 7/007; A44C 7/008; A44C 7/009; A44C 1/00; A44C 15/02; A44C 17/02; A44C 17/0208; A44C 17/0216; A44C 17/0225; A44C 17/0241; A44C 17/0233; A44C 25/00; A44C 25/001; A44C 25/005; A44C 25/007; A44C 5/00; A44C 5/0007; A44C 5/02

See application file for complete search history.

*Primary Examiner* — Garth Rademaker

*Assistant Examiner* — Melanie Pellegrini

(74) *Attorney, Agent, or Firm* — Daniel N. Smith

(57) **CLAIM**

The ornamental design for a gemstone and charm for necklace, as shown and described.

**DESCRIPTION**

FIG. 1 is a perspective view of a gemstone and charm for necklace showing my new design; FIG. 2 is a front view thereof; FIG. 3 is a rear view thereof; FIG. 4 is a top view thereof; FIG. 5 is a bottom view thereof; FIG. 6 is a right side view thereof; FIG. 7 is a left side view thereof; and, FIG. 8 is a front view thereof on a necklace chain.

The broken lines showing a chain necklace in FIG. 8 represent environment and form no part of the claimed design.

(56) **References Cited**

**U.S. PATENT DOCUMENTS**

1,006,506 A \* 10/1911 Spaney et al. .... A44C 25/00  
63/26  
6,484,537 B2 \* 11/2002 Takessian ..... A44C 17/0208  
63/26  
D525,558 S \* 7/2006 Dumas ..... D11/81  
2005/0199004 A1 \* 9/2005 Bernsen ..... A44C 11/007  
63/26

**1 Claim, 2 Drawing Sheets**

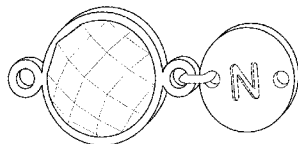

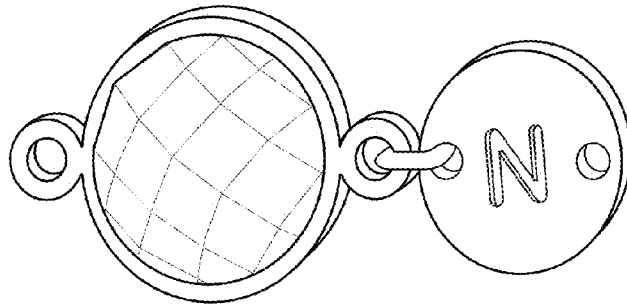

Fig. 1

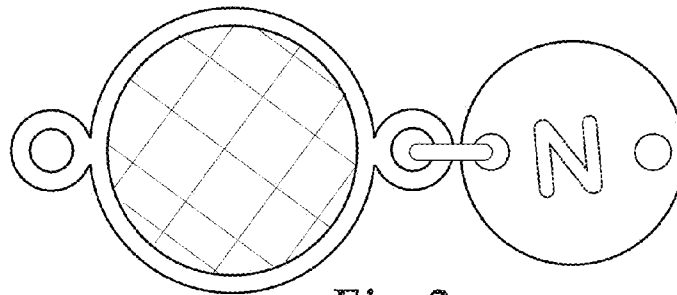

Fig. 2

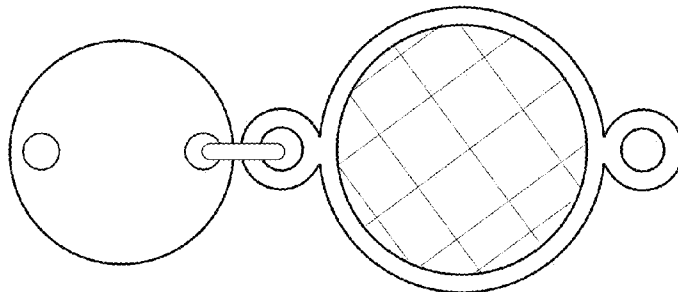

Fig. 3

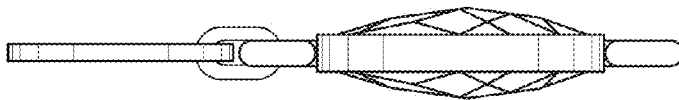

Fig. 4

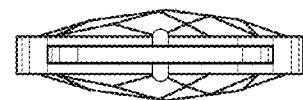

Fig. 6

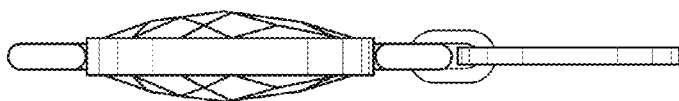
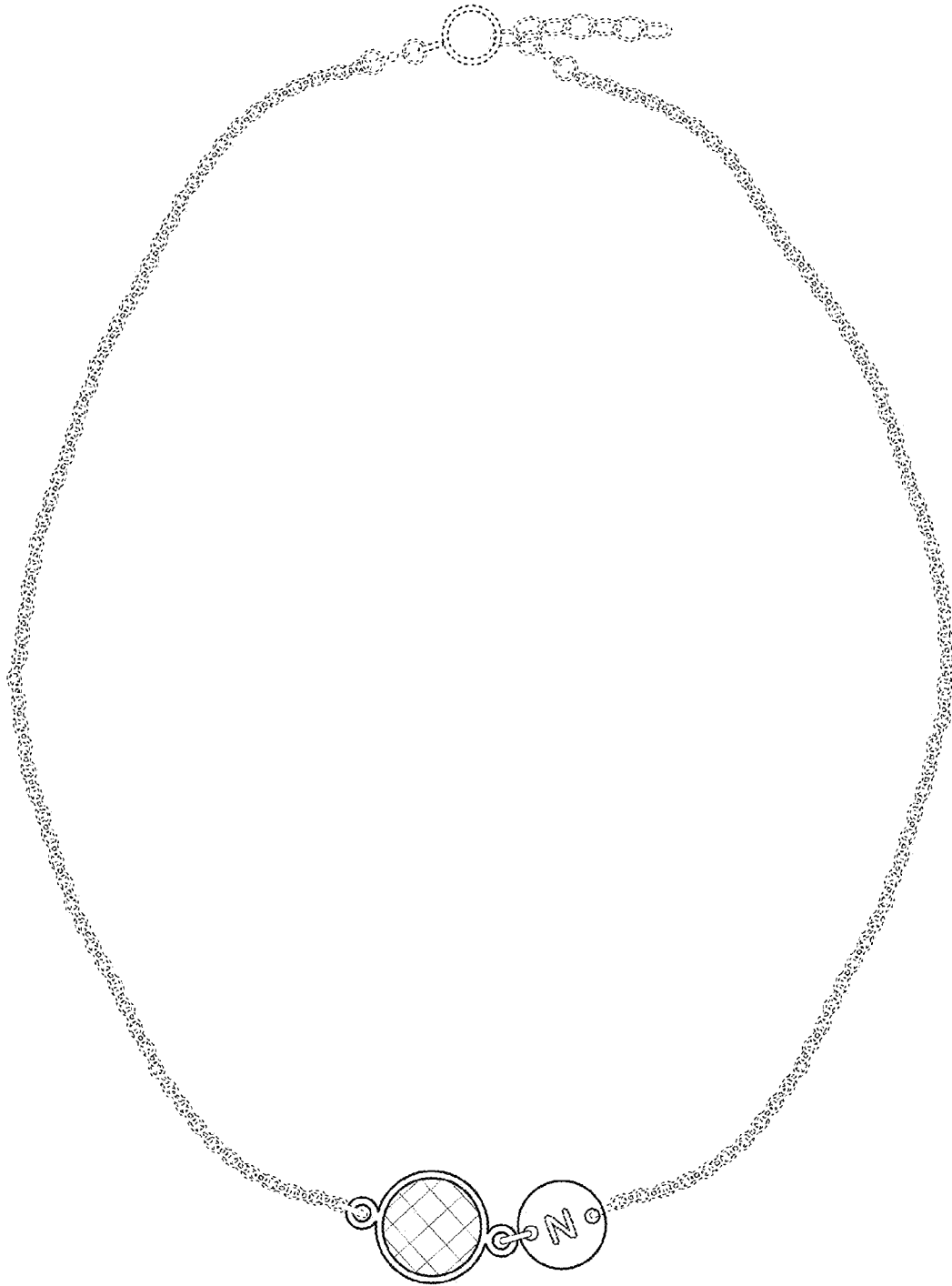

Fig. 5



Fig. 7



*Fig. 8*