

(19) World Intellectual Property Organization  
International Bureau



(43) International Publication Date  
22 May 2008 (22.05.2008)

PCT

(10) International Publication Number  
**WO 2008/060343 A1**

- (51) **International Patent Classification:**  
A61N 1/378 (2006.01) A61N 1/36 (2006.01)
- (21) **International Application Number:**  
PCT/US2007/018157
- (22) **International Filing Date:** 15 August 2007 (15.08.2007)
- (25) **Filing Language:** English
- (26) **Publication Language:** English
- (30) **Priority Data:**  
11/598,965 14 November 2006 (14.11.2006) US
- (71) **Applicant (for all designated States except US):** **SECOND SIGHT MEDICAL PRODUCTS, INC.** [US/US]; 12744 San Fernando Road, Building 3, Sylmar, CA 91342 (US).
- (72) **Inventors; and**
- (75) **Inventors/Applicants (for US only):** **DAI, Rongging** [CA/US]; 23335, Landmark Way, Valencia, CA 91354 (US). **GREENBERG, Robert, J.** [US/US]; 2431 Wild Oak Drive, Los Angeles, CA 90068 (US).
- (74) **Agents:** **LENDVAI, Tomas** et al.; Second Sight Medical Products, Inc., 12744 San Fernando Road, Building 3, Sylmar, CA 91342 (US).
- (81) **Designated States (unless otherwise indicated, for every kind of national protection available):** AE, AG, AL, AM, AT, AU, AZ, BA, BB, BG, BH, BR, BW, BY, BZ, CA, CH,

CN, CO, CR, CU, CZ, DE, DK, DM, DO, DZ, EC, EE, EG, ES, FI, GB, GD, GE, GH, GM, GT, HN, HR, HU, ID, IL, IN, IS, JP, KE, KG, KM, KN, KP, KR, KZ, LA, LC, LK, LR, LS, LT, LU, LY, MA, MD, ME, MG, MK, MN, MW, MX, MY, MZ, NA, NG, NI, NO, NZ, OM, PG, PH, PL, PT, RO, RS, RU, SC, SD, SE, SG, SK, SL, SM, SV, SY, TJ, TM, TN, TR, TT, TZ, UA, UG, US, UZ, VC, VN, ZA, ZM, ZW.

- (84) **Designated States (unless otherwise indicated, for every kind of regional protection available):** ARIPO (BW, GH, GM, KE, LS, MW, MZ, NA, SD, SL, SZ, TZ, UG, ZM, ZW), Eurasian (AM, AZ, BY, KG, KZ, MD, RU, TJ, TM), European (AT, BE, BG, CH, CY, CZ, DE, DK, EE, ES, FI, FR, GB, GR, HU, IE, IS, IT, LT, LU, LV, MC, MT, NL, PL, PT, RO, SE, SI, SK, TR), OAPI (BF, BJ, CF, CG, CI, CM, GA, GN, GQ, GW, ML, MR, NE, SN, TD, TG).

**Declarations under Rule 4.17:**

- as to applicant's entitlement to apply for and be granted a patent (Rule 4.17(ii))
- as to the applicant's entitlement to claim the priority of the earlier application (Rule 4.17(iii))
- of inventorship (Rule 4.17(iv))

**Published:**

- with international search report

[Continued on next page]

(54) **Title:** POWER SCHEME FOR IMPLANT STIMULATORS ON THE HUMAN OR ANIMAL BODY

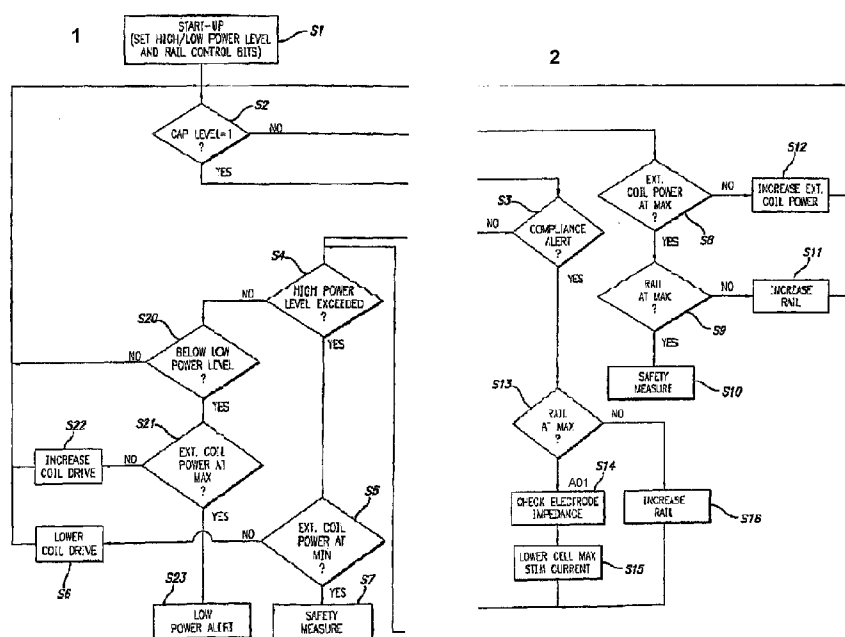

(57) **Abstract:** A power scheme for an implant on a human or animal body comprises: a charging circuit to provide power to deliver controlled stimulation currents to a body tissue; a capacitive storage arrangement connected with the charging circuit and charged by the charging circuit; a shunting arrangement to limit voltage on the capacitive storage arrangement; a driver array configured to transfer charges from the capacitive storage arrangement to the tissue; and an electrode array connected with the driver array and the tissue.

WO 2008/060343 A1



- 
- *before the expiration of the time limit for amending the claims and to be republished in the event of receipt of amendments*

**TITLE**

POWER SCHEME FOR IMPLANT STIMULATORS ON THE HUMAN OR ANIMAL BODY

**Cross Reference to Related Applications**

[0001] The present application claims priority to U.S. Pat. App. S/N 11/598,965 filed November 14, 2006 for a "Power Scheme for Implant Stimulators on the Human or Animal Body", the disclosure of which is incorporated herein by reference in its entirety.

**Federally Sponsored Research**

[0002] This invention was made with government support under grant No. R24EY12893-01, awarded by the National Institutes of Health. The U.S. Government may have certain rights in the invention.

**BACKGROUND****Field**

[0003] The present disclosure relates to implants for humans or animals. In particular, it relates to a power scheme for implant stimulators (also referred to as implants in the present application) on the human or animal body.

**Related Art**

[0004] In 1755 LeRoy passed the discharge of a Leyden jar through the orbit of a man who was blind from cataract and the patient saw "flames passing rapidly downwards." Ever since, there has been a fascination with electrically elicited visual perception. The general concept of electrical stimulation of retinal cells to produce these flashes of light or phosphenes has been known for quite some time. Based on these general principles, some early attempts at devising a prosthesis for aiding the visually impaired have included attaching electrodes to the head or eyelids of patients. While some of these early attempts met with some limited success, these early prosthetic devices were large, bulky and could not produce adequate simulated vision to truly aid the visually impaired.

[0005] In the early 1930's, Foerster investigated the effect of electrically stimulating the exposed occipital pole of one cerebral hemisphere. He found that, when a point at the extreme occipital pole was stimulated, the patient perceived a small spot of light directly in front and motionless (a

phosphene). Subsequently, Brindley and Lewin (1968) thoroughly studied electrical stimulation of the human occipital (visual) cortex. By varying the stimulation parameters, these investigators described in detail the location of the phosphenes produced relative to the specific region of the occipital cortex stimulated. These experiments demonstrated: (1) the consistent shape and position of phosphenes; (2) that increased stimulation pulse duration made phosphenes brighter; and (3) that there was no detectable interaction between neighboring electrodes which were as close as 2.4 mm apart.

[0006] As intraocular surgical techniques have advanced, it has become possible to apply stimulation on small groups and even on individual retinal cells to generate focused phosphenes through devices implanted within the eye itself. This has sparked renewed interest in developing methods and apparatus to aid the visually impaired. Specifically, great effort has been expended in the area of intraocular retinal prosthesis devices in an effort to restore vision in cases where blindness is caused by photoreceptor degenerative retinal diseases such as retinitis pigmentosa and age related macular degeneration which affect millions of people worldwide.

[0007] Neural tissue can be artificially stimulated and activated by prosthetic devices that pass pulses of electrical current through electrodes on such a device. The passage of current causes changes in electrical potentials across retinal neuronal cell membranes, which can initiate retinal neuronal action potentials, which are the means of information transfer in the nervous system.

[0008] Based on this mechanism, it is possible to input information into the nervous system by coding the sensory information as a sequence of electrical pulses which are relayed to the nervous system via the prosthetic device. In this way, it is possible to provide artificial sensations including vision.

[0009] Some forms of blindness involve selective loss of the light sensitive transducers of the retina. Other retinal neurons remain viable, however, and may be activated in the manner described above by placement of a prosthetic electrode device on the inner (toward the vitreous) retinal surface (epiretinal). This placement must be mechanically stable, minimize the distance between the device electrodes and the retinal neurons, and avoid undue compression of the retinal neurons.

**[0010]** In 1986, Bullara (US Pat. No. 4,573,481) patented an electrode assembly for surgical implantation on a nerve. The matrix was silicone with embedded iridium electrodes. The assembly fit around a nerve to stimulate it.

**[0011]** Dawson and Radtke stimulated a cat's retina by direct electrical stimulation of the retinal ganglion cell layer. These experimenters placed nine and then fourteen electrodes upon the inner retinal layer (i.e., primarily the ganglion cell layer) of two cats. Their experiments suggested that electrical stimulation of the retina with 30 to 100 uA current resulted in visual cortical responses. These experiments were carried out with needle-shaped electrodes that penetrated the surface of the retina (see also US Pat. No. 4,628,933 to Michelson).

**[0012]** The Michelson '933 apparatus includes an array of photosensitive devices on its surface that are connected to a plurality of electrodes positioned on the opposite surface of the device to stimulate the retina. These electrodes are disposed to form an array similar to a "bed of nails" having conductors which impinge directly on the retina to stimulate the retinal cells. US Patent 4,837,049 to Byers describes spike electrodes for neural stimulation. Each spike electrode pierces neural tissue for better electrical contact. US Patent 5,215,088 to Norman describes an array of spike electrodes for cortical stimulation. Each spike pierces cortical tissue for better electrical contact.

**[0013]** The art of implanting an intraocular prosthetic device to electrically stimulate the retina was advanced with the introduction of retinal tacks in retinal surgery. De Juan, et al. at Duke University Eye Center inserted retinal tacks into retinas in an effort to reattach retinas that had detached from the underlying choroid, which is the source of blood supply for the outer retina and thus the photoreceptors. See, e.g., E. de Juan, et al., 99 Am. J. Ophthalmol. 272 (1985). These retinal tacks have proved to be biocompatible and remain embedded in the retina, and choroid/sclera, effectively pinning the retina against the choroid and the posterior aspects of the globe. Retinal tacks are one way to attach a retinal electrode array to the retina. US Patent 5,109,844 to de Juan describes a flat electrode array placed against the retina for visual stimulation. US Patent 5,935,155 to Humayun describes a retinal prosthesis for use with the flat retinal array described in de Juan.

**[0014]** Retinal implants receiving power from an external unit through an inductive power link coupled through coils are known. When the coil sizes and positioning are limited by the physical

conditions, the power delivering efficiency can be reduced dramatically, in which case the maximum power to the implant may be limited. On the other hand, a higher amount of power used by the implant also means a worse condition in terms of thermal dissipation.

**[0015]** Both of the situations above require a reduced power demand by the implant stimulator. For applications that need a large number of stimulation channels, such as in the case retinal prosthesis, the efficiency between the output current and the input power becomes critical.

### **SUMMARY**

**[0016]** According to a first aspect of the present disclosure, a power control system for an implant on a human or animal body is shown, comprising: a charging circuit to provide power to deliver controlled stimulation currents to a tissue of the human or animal body; a capacitive storage arrangement connected with the charging circuit and charged by the charging circuit; a shunting arrangement to limit voltage on the capacitive storage arrangement; a driver array configured to transfer charges from the capacitive storage arrangement to the tissue; and an electrode array connected with the driver array and the tissue.

**[0017]** According to a second aspect of the present disclosure, a shunting circuit to regulate capacitor voltage in an implant for a human or animal body is shown, the implant comprising a capacitive storage arrangement, the shunting circuit comprising: a current sensor comprising terminals connected in parallel with the capacitive storage arrangement, the current sensor sinking current from the capacitive storage arrangement when the voltage of the capacitive storage arrangement reaches a voltage value.

**[0018]** According to a third aspect of the present disclosure, a constant current type electrode driver for an implant for a human or animal body is shown, the electrode driver comprising: a driver controller to generate anodic and cathodic stimulation switching signals and generate an output current defining a current amplitude for stimulation; a conversion circuit to convert the output current into an anodic current or a cathodic current; and a switching arrangement to allow selection between the anodic current or the cathodic current.

**[0019]** According to a fourth aspect of the present disclosure, a compliance monitoring circuit to monitor and control compliance voltage of an electrode contacting a tissue of a human or animal body is shown, the electrode being connected with an electrode driver comprising an output

MOSFET transistor having a drain-source voltage  $V_{ds}$ , a gate-source voltage  $V_{gs}$  and a threshold voltage  $V_t$ , the compliance monitoring circuit monitoring a condition  $V_{gs} - V_{ds} > V_t$  and generates an alert signal when such condition is met.

[0020] According to a fifth aspect of the present disclosure, a power monitor to monitor charging and draining conditions of i) a capacitive storage arrangement and ii) shunting circuits comprised in an implant for a human or animal body is shown, the power monitor comprising: a current monitor, the current monitor comprising an analog to digital converter digitizing analog inputs from the shunting circuits and outputting an output current level; and a capacitor monitoring circuit, to monitor whether implant power falls below a power value.

[0021] According to a sixth aspect of the present disclosure, a method to control power in an implant for a human or animal body is shown, the implant comprising electrodes contacting a tissue of the body, the method comprising: capacitively storing electric charges; providing the electric charges to the electrodes; monitoring when the electric charges are above a high value or below a low value; and controlling the electric charges when above the high value or below the low value.

[0022] According to a seventh aspect of the present disclosure, a circuit is shown, comprising: an electrode driver array; storage capacitors connected with the electrode driver array, wherein charge stored on the storage capacitors is adapted to be transferred to an array of electrodes connected with the electrode driver array; a charging circuit charging the storage capacitors; and a monitoring circuit to continuously monitor voltage on the storage capacitors and to control at least one between the electrode driver array and the charging circuit based on the voltage.

## **BRIEF DESCRIPTION OF THE DRAWINGS**

[0023]

Figures 1-1, 1-2 and 1-3, to be seen as connected side by side, show a general diagram of the implant power control scheme in accordance with the present disclosure.

Figure 2 shows a circuitual scheme of an electrode driver.

Figure 3 is a timing diagram showing current and voltage signals related to the present disclosure.

Figure 4 shows a circuitual scheme of one of the shunt regulator circuits of Figure 1.

Figure 5 shows a circuitual scheme of the compliance monitor circuit of Figure 1.

Figure 6 is a timing diagram showing signals related to the circuit of Figure 5.

Figure 7 shows a circuitual scheme for the power monitor circuit of Figure 1.

Figures 8-1 and 8-2, to be seen as connected side by side, are a flow chart showing the power control flow of the scheme shown in Figure 1.

### **DETAILED DESCRIPTION**

[0024] Figures 1-1, 1-2 and 1-3 are a diagram of an implant power control scheme in accordance with an embodiment of the present disclosure.

[0025] A retinal implant 10 receives power from an external unit 20 through an inductive power link 30 coupled through coils. Control and status information are exchanged between retinal implant 10 and external unit 20 through data link 40. While the embodiment of Figures 1-1, 1-2 and 1-3 and the following figures is concerned with a retinal implant, the person skilled in the art will appreciate that the same scheme can be used also for other types of implants on the human or animal body, such as cochlear implants or implants to restore neuronal functions impaired due to injuries or diseases.

[0026] Power at the implant side is received by implant coil 50. Implant coil 50 is tunable with capacitor C3 to the power carrier frequency. The received AC power is converted into DC power by a rectifier circuit 60. Rectifier circuits are known per se to the person skilled in the art. In the case at issue, the rectifier circuit 60 can comprise, by way of example, diode bridges or MOSFET circuits.

[0027] The output V+, VM, V- of rectifier circuit 60 provides the power to deliver controlled stimulation currents to the tissue 70. A small portion of the output of rectifier 60 can be tapped out or diverted to supply circuits for other operations through a regulator circuit 75. Such operations can include RF data receiving and transmitting, logic control, signal measurements and so on.

[0028] The output of rectifier circuit 60 continuously charges two capacitive storage arrangements which are shown as C1 and C2 in Figure 1-2 provided to supply all electrode drivers for bi-phase or multi-phase stimulation. Those capacitive arrangements could also be



represented as arrays of capacitors or storage devices based on a capacitive behavior to boost output power.

[0029] The voltages of C1 and C2 are limited by shunt regulator circuits 80 and 90, respectively. The charge stored on C1 and C2 is transferred to the tissue 70 through a plurality of electrode drivers 100-i forming a driver array 100 comprised of electrode drivers 100-1, 100-2, . . . , 100-i, . . . 100-n. The drivers act as a controlled energy transporter to allow stimulation of the tissue 70 in form of bursts of biphasic (anodic and cathodic) current pulses. Each driver can comprise, for example, a constant current source or sink circuit, as later shown in Figure 2. Each driver is connected to a respective stimulation electrode 245-i (see also Figure 2). The plurality of stimulation electrodes 245-i forms a stimulating electrode array 245 in direct contact with the tissue 70, as shown in Figure 1-2. As also explained above, while the present embodiment makes reference to a retinal tissue, other types of human or animal tissue can be envisaged by the person skilled in the art.

[0030] The present disclosure provides for monitoring and control of excessively low capacitor voltage. In particular, when charges are transferred from capacitors C1, C2 to the tissue 70, the voltage on the capacitors drops. A minimum value for this voltage is defined by a so-called compliance voltage. The compliance voltage is defined by the electrode-tissue impedance at the interface 245-70 and the stimulating current 225 flowing between a driver 100-i and a respective electrode 245-i. If the voltage on C1 and C2 falls too close to the compliance voltage, the respective driver 100-i will not be able to maintain the required amplitude of the stimulation current 255.

[0031] In order to prevent this from happening, a compliance monitor circuit 110 is provided. Circuit 110 monitors occurrence of the above situation and notifies the external unit 20 through the back telemetry 160-180 to lower the stimulation current amplitude 255 by way of external controller 700 and the transceiver 710 and forward data link 40, or increase the capacitor voltage accordingly by way of the external controller 700 and coil driver 720.

[0032] The implanted device 10 is continuously powered and controlled by the external unit 20 through the inductive power link 30 and the data link 40, respectively. The external unit 20 comprises an external controller 700, a coil driver 720 and a data transceiver 710. The external controller 700 can include an information collector such as a camera in the case of retinal

prosthesis, a microphone in the case of cochlear prosthesis, or some other form of sensory devices such as pressure, position or touch sensors for various other neuronal-stimulation applications. The external controller 700 can include a Digital Signal Processing Unit or a similar operation processor to synthesize the sensed information from the sensors and the feedback information from the implant 10 and generate controls accordingly to command the implanted device to deliver appropriate stimulation (amplitude and timing) to the tissue through the data transceiver 710. The data transceiver 710 ensures that the commands from the external controller 700 are delivered to the implant 10 reliably and the feedback from the implant 10 is received correctly. The data transceiver 710 communicates with the implant 10 in predefined communication protocols through its data antenna 730. In the meantime, the coil driver 720 ensures that adequate but not excessive power is delivered to the implant 10 for the intended stimulation intensity.

[0033] Also excessively high capacitor voltage is monitored, to avoid use of unnecessary high power to deliver the same charge. In particular, shunt regulators 80 and 90 include a circuit arrangement to program the level of the nominal capacitor voltage to a required value, for further power saving, as later discussed with reference to Figure 4.

[0034] A power monitor circuit 120 is further provided, to monitor the charging and draining conditions of the capacitors, so that the external unit 20 can optimize the RF powering condition (see coil driver/monitor 720) and also stop stimulation when the implant 10 cannot be adequately powered. The power monitor circuit 120 will be explained in greater detail in Figure 7.

[0035] The implant 10 further comprises an implant controller 130 and an implant transceiver 140. Implant controller 130 comprises a main controller 150 and a back telemetry (BT) controller 160. Implant transceiver 140 comprises a data receiver 170 and a back telemetry (BT) transmitter 180.

[0036] Implant controller 130 and implant transceiver 140 allow the stimulation control and power control to operate on a system level. In other words, they allow the external unit 20 to appropriately and accurately control the implant powering and stimulation.

[0037] The data receiver 170 receives forward telemetry (FT) data from the external unit 20 through data link 40. FT data is decoded by the main controller 150 to control the output of the electrode drivers 100, the rail voltages (as later shown in Figure 4) and other operations, such as

monitoring of the electrodes and the device status for safety reasons or for conducting system tests, and so on.

[0038] BT controller 160 collects and encodes implant information from the compliance monitor 110 and the power monitor 120, such as implant powering, stimulation, electrode condition and other safety information of the implant, e.g. device failure, electrode failure, excessive power condition etc. BT controller 160 sends the implant information back to the external unit 20 through BT transmitter 180, so that the system can act on such information.

[0039] For example, the output of the power monitor 120 is fed to the BT controller 160, which will include this information in the back telemetry stream. If the external unit 20, upon receiving the back telemetry data, determines that the currents flowing through the shunt regulators 80, 90 are too high, it will adjust the input to the coil driver 720 to lower the level of power driving the coil by an amount that is predetermined by the power control protocol. After the coil power is lowered, the shunt regulator currents will decrease, thus forming a closed control loop.

[0040] A possible type of electrode driver 100-i to be used in the present disclosure is a constant current type electrode driver. Current type electrode drivers output current pulses whose timing, duration and amplitude can be controlled through input commands. See, for example, "A Neuro-Stimulus Chip With Telemetry Unit For Retinal Prosthetic Device" by Liu, W., Vichienchom, K., Clements, M., DeMarco, S.C., Hughes, C., McGucken, E., Humayun, M.S., De Juan, E., Weiland, J.D., Greenberg, R., Solid-State Circuits, IEEE Journal of, Volume 35, Issue 10, Oct. 2000, pages 1487 – 1497.

[0041] In this respect, Figure 2 shows a more detailed circuit diagram of one of the electrode drivers 100-i of Figure 1, the electrode driver being a constant current electrode driver.

[0042] Electrode driver 100-i comprises a driver controller 190. The driver controller 190 takes commands from the 'StimControls' signals 195 coming from the main controller 150 and translates those signals into anodic and cathodic stimulation switching signals 200 and 210 that control pulse duration and timing. Driver controller 190 also provides an output current 220 that defines the current amplitude of the stimulation phases. MOSFET transistors M16 and M18 convert current 220 into anodic current 230. MOSFET transistors M18, M15, M11 and M12

convert current 220 into cathodic current 240. MOSFET transistors M13, M14 and M17 act as output switches.

[0043] As already explained with reference to previously discussed Figures 1-1 through 1-3, electrode driver 100-i receives power from storage capacitors C1 and C2 (see voltage signals V+, V- shown in Figure 2). Storage capacitor C1 provides power for anodic pulses. Storage capacitor C2 provides power for cathodic pulses.

[0044] Similarly to Figure 1-2, Figure 2 shows a return electrode 250. The return or common electrode 250 is connected to the junction Vce between C1 and C2. The cathodic stimulation currents 240, taken from C1, flow from the return electrode 250, through the tissue 70, to the V- rail of C1. The anodic stimulation currents 230, taken from C2, flow from the V+ rail of C2, through the tissue 70, to the return electrode 250. The electrical properties of the electrode-tissue interface can be modeled to a certain degree of accuracy by the simplified RC network shown in the shaded tissue circle.

[0045] Figure 3 is a timing diagram showing the relationship between the stimulation timing, stimulation currents, surplus currents and voltages on capacitors C1 and C2.

[0046] During the cathodic stimulation phase 260, the cathodic stimulation switching signal 210 (first graph on Fig. 3 from the top) is ON, thus turning ON both MOSFETs M13 and M14 (see also Figure 2). On the other hand, the anodic stimulation switching signal 220 (second graph on Fig. 3 from the top) is OFF during that time interval, thus keeping the MOSFET M17 and the anodic current 230 OFF. Meanwhile, output current signal 255 (third graph on Fig. 3 from the top) carries the programmed cathodic amplitude control current 270 (Figure 3), so that a current 240 (Figure 2) proportional to signal 220 (Figures 2 and 3) will flow from the return electrode 250 to V- through MOSFETs M14, M12 and the tissue 70 (Figure 2), causing a stimulation. When cathodic current 240 flows, charge is drawn from C1, causing a dip  $\Delta V$  280 on the capacitor voltage VC1, as also shown in the VC1 graph of Fig. 3.

[0047] The charge Q delivered during a stimulation phase is

$$Q = \text{Cathodic Current 240} \times \text{Duration Switching Signal 210 ON}$$

[0048] To the capacitor C1, a loss in charge Q means a drop in voltage  $\Delta V$

$$\Delta V = Q/C1 = (\text{Cathodic Current } 240 \times \text{Duration Switching Signal } 210 \text{ ON})/C1$$

[0049] If the capacitor C1 is being constantly charged with a current Icharge, the voltage on C1 at the end of the stimulation will be

$$\Delta V = (\text{Cathodic current } 240 - I_{\text{charge}}) \times \text{Duration Switching Signal } 210 \text{ ON} / C1$$

[0050] During the anodic stimulation phase 290, the anodic stimulation switching signal 200 (second graph on Fig. 3 from the top) is ON, thus turning ON MOSFET M17, while stimulation switching signal 210 keeps the cathodic circuit OFF during that time interval. Output current signal 255 carries the programmed anodic amplitude control current 300 (Figure 3), so that a current 230 (Figure 2) proportional to signal 255 (Figures 2 and 3) for the anodic phase will flow from V+ to the return electrode 250 through MOSFETs M16 and M17 and the tissue 70 (Figure 2), releasing the charge collected on the stimulating electrode 245 during the cathodic phase 260 and achieving electrical chemistry balance. When anodic current 230 flows, charge is drawn from C2, causing a dip  $\Delta V$  310 on the capacitor voltage VC2, as also shown in the VC2 graph of Fig. 3. Similarly to what discussed above, the voltage drop  $\Delta V$  on capacitor C2 is

$$\Delta V = Q/C2 = (\text{Anodic Current } 230 \times \text{Duration Switching Signal } 200 \text{ ON})/C2$$

[0051] It should be noted that when power is supplied to the drivers 100, the charges on capacitors C1 and C2 are drawn only during the stimulation pulses (see time intervals 260 and 290 of Figure 3), but are being injected by the power charging circuit 60 all the time. Therefore, the charging current can be controlled to inject sufficient charges to the capacitors as needed by the stimulation, to minimize the value of surplus currents IshL and IshH to achieve good power efficiency. The charging current is controlled through control of the power driving the external coil and the shunt regulator current value included in the back telemetry data as the output of the control closes the power control loop.

[0052] As also shown in Figures 1-2 and 2, the capacitor voltages V+, V- are the supply rails to the electrode drivers 100-i. According to a further embodiment of the present disclosure, the capacitor voltages can be limited. Limitation of those voltages can be applied for two reasons. A first reason is that the electronic chip on which the implant 10 is operated should operate under a

specific voltage limit for safety reasons. A second reason is that the power needed to inject a certain amount of charge in the capacitor is proportional to the capacitor voltage itself. Therefore, limiting the capacitor voltage to a level just satisfying the need of electrode compliance voltages will also allow power to be saved.

[0053] As also explained with reference to Figures 1-1, 1-2 and 1-3, the voltages of C1 and C2 are limited by shunt regulator circuits 80 and 90, respectively. In particular, shunt regulator circuits 80 and 90 can limit the capacitor voltages to a preprogrammed value during charging. After the voltage on capacitors C1 and C2 reaches the safety voltage limit, circuits 80 and 90 will bypass (shunt) the surplus charging current and the capacitor voltages will not rise further. The shunting circuits 80 and 90 may also comprise a current tap out, which provides a quantitative indication of the surplus current. Such indication can be used to estimate the power condition of the implant 10. Shunting circuits 80 and 90 can also comprise a rail control mechanism, which allows the external unit 20 to set the capacitor voltage limit through binary control bits.

[0054] Figure 4 shows in greater detail the internal structure shunt regulator circuits 80, 90, in accordance with a further embodiment of the present disclosure. The shunting circuit comprises a current sensor and a current sink. In the embodiment of Figure 4, the current sensor is comprised of a diode stack D1 – D11 in series with a sampling resistor R1, and the current sinking circuit is comprised of an npn transistor amplifier Q1. During operation, the first terminal VH of the current sensor is connected with either V+ or VM (see Figures 1-1, 1-2 and 1-3), while the second terminal VL of the current sensor is connected with VL either VM or V- (see Figures 1-1, 1-2 and 1-3). Therefore, during operation, the two terminals of the current sensor are connected in parallel with the capacitors C1, C2. When the voltage across each capacitor reaches a value that is greater than the sum of the “knee” voltages of PN junction diodes D1-D11, the current through the diodes increases rapidly, so as the voltage across sampling resistor R1 and the base current of transistor Q1. The common emitter transistor Q1 will then sink a larger current through its collector that is determined by the current gain of the transistor. The sensitivity of the current sensor is controlled by resistor R1. The person skilled in the art will understand that transistor Q1 can be replaced by any other arrangement suitable for the same purpose. For example, if CMOS technology is used, the current gain of a single transistor may be limited, and Q1 could be replaced with a Darlington pair and/or a transistor array to increase the current gain for a better shunt effect. The person skilled in the art will also understand that the number of diodes D1-D11 can be any number, depending on the highest rail voltage specified.

[0055] The shunting circuit of Figure 4 also comprises a transistor Q2 and a current mirror MOSFET circuit M1-M4. In particular, Q2 and M1-M4 provide a current tap out  $I_{shunt}$  for quantitative measurement of the surplus current flowing through the shunting circuit of Fig. 4. The output signal  $I_{shunt}$  is sent to power monitor 120, as already shown in Figures 1-1, 1-2, 1-3 and also later shown in Figure 7.

[0056] The embodiment of Figure 4 also provides for the presence of a rail control mechanism along connection RC between main controller 150 and shunting circuits 80, 90 (see Figures 1-1, 1-2 and 1-3). In particular, control of a rail voltage can be obtained by selectively shorting a certain number of diodes of the diode chain in the shunting circuit using MOSFET switches (see switches S1-S3 in Figure 4). As shown in Figure 4, the connection of the switches S1-S3 with the diodes D1-D11 provides a direct binary encoding, allowing the rail voltage limit to be conveniently programmed without the need of an encoding interface. It should be noted that the resolution of the rail voltage control is one diode voltage drop which is logarithmically proportional to the diode current. In the embodiment shown in Figure 4, only a small portion of the surplus current will flow through the diode chain D1-D11. Therefore, the diode voltage drop is close to the turn-on voltage for the operating diodes, and the error caused by the ON resistance of the switches for shorted diodes is insignificant.

[0057] When the electrode voltage reaches the compliance limit due to increased electrode impedance, the output current 255 of the electrode driver cell (see, e.g., Figure 2) will deliver less amount of current than what is set to be. This situation will affect the output accuracy of the implant 10 and is also likely to result in unbalanced current pulses that are not favorable to the electrodes 245 or the tissue 70. The electrode voltages, however, are determined by the *in vivo* electrode-tissue impedances which can vary greatly over time or among different electrodes, thus making any preset limit inefficient.

[0058] A further embodiment of the present disclosure addresses the above issue by providing a compliance monitoring circuit as already mentioned with reference to circuit 110 of Figure 1-3, which circuit is shown in Figure 5 in greater detail. Although the compliance monitoring circuit 110 of Figure 1-3 has been shown separately from the driver array 100, such circuit, portions of which are represented in Figure 5 with reference numerals 320-i and 325, can be embedded into each current driver cell 100-i. Therefore, according to a further embodiment of the present

disclosure, there will be one compliance monitoring circuit per driver. Generally speaking, the compliance monitor 320-i/325 monitors the voltage of electrode 245 to see if such voltage has reached the compliance limit. When such limit is reached, the compliance monitor generates a signal CompAlert 340 (Figures 1-3 and 5) to alert the BT controller 160 and/or the external unit 20, so that a decision as to whether the rail voltage should be increased or the stimulation current decreased can be made.

[0059] Box 330-i of Figure 5 represents a portion of driver cell 100-i of Figure 2. Such portion 330-i comprises cathodic or sink current MOSFETs M11, M12, M13 and M14.

[0060] Generally speaking, ignoring the short channel effect of the MOSFET, the drain output current of the electrode driver is set by a gate-source voltage  $V_{gs}$  but not a drain-source voltage  $V_{ds}$  as long as the output MOSFET is in the saturation region, i.e., when the drain-source voltage  $V_{ds}$  is larger than the gate-source voltage  $V_{gs}$  subtracting the threshold voltage  $V_t$  of the device. The drain current falls off rapidly as the drain-source voltage decreases further. This condition to hold the drain output current constant can be written as:

$$V_{ds} \geq V_{gs} - V_t \quad (1)$$

[0061] In the electrode driver circuit, the above condition of drain-source voltage  $V_{ds}$  of the output MOSFETs, together with the power supply rail voltage  $V_p$ , defines the output compliance limit of the electrode stimulator. For example, if the power supply voltage is 10 volts, the threshold voltage  $V_t$  is 1 volt, and the gate-source voltage  $V_{gs}$  is set at 1.5 volts, then the compliance limit can be defined as  $V_{comp} = V_p - (V_{gs} - V_t) = 9.5$  volts. The compliance monitor circuit according to the present disclosure detects the condition of failing to meet (1), i.e., it detects the condition that fulfils:

$$V_{ds} < V_{gs} - V_t \quad (2), \text{ or } V_{gs} - V_{ds} > V_t \quad (3)$$

[0062] The circuit shown in Figure 5 is a direct realization of the condition of equation (3). In a cathodic phase first stimulation protocol, the voltage on the electrode 245 tends to shift towards a negative value relative to the return electrode 250 because of the capacitive component in the electrode impedance. Therefore, the sink part (MOSFETS M11-M14) of the current driver is more susceptible to reaching the compliance limit.



[0063] In the circuit of Figure 5, MOSFET M12 is the output transistor that is responsible for maintaining a stable current output.  $V_{gs}$  represents the gate-source voltage difference of M12, while  $V_{ds}$  represents the drain-source voltage difference of M12. The compliance monitor circuit 320 monitors the difference  $V_{gs} - V_{ds}$  of M12 by way of a subtracting circuit 350 whose output is compared with the threshold voltage  $V_t$  reference 360 through comparator 370. The output of comparator 370 drives an open drain nMOS transistor M21 whose output CC is fed to node Vc, where the outputs of the compliance monitors of all drivers 100-1, 100-2 . . . , 100-i, . . . 100-n are line OR-ed through MOSFET M100.

[0064] In normal operation, equation (3) is not fulfilled, and the output of comparator 370 is LOW, shutting off M21 so that its output CC does not affect node 380. However, if the output voltage of the electrode 245 reaches the compliance limit, equation (3) is satisfied and the output of comparator 370 becomes HIGH, turning on M21, so that its output CC pulls down the voltage on node 380 to LOW. The voltage change on node 380 will be sensed by a compliance logic circuit 390 to generate the CompAlert signal 340 discussed above.

[0065] Figure 6 is a timing diagram for signal 210, output current 255,  $V_{ds}$ ,  $V_{gs}-V_{ds}$ , CC and CompAlert, showing the behavior of those signals during operation of the compliance monitoring circuit discussed with reference to Fig. 5.

[0066] According to a further embodiment, the present disclosure also provides for power monitoring circuits 120 to monitor the charging and draining conditions of the capacitors, as already explained with reference to Figures 1-1, 1-2 and 1-3. In particular, the power monitoring circuits monitor the surplus currents flowing through the shunting circuits 80, 90 and the voltages on the capacitors C1, C2. Monitoring the surplus current allows a flexible, quantitative control of the inductive power loop, i.e. the loop including the coil driver, the coil pair, and the power storage capacitors.

[0067] For example, the power level can be predefined (by way of a feedforward method) or adaptive to the load requirement (by way of feedback information). In addition, monitoring of the storage capacitor voltages prevents the implant device 10 from operating with an insufficient power condition that may compromise safety.

[0068] With reference to Figure 4, applicants have already discussed how the surplus current is tapped out as  $I_{shunt}$  through Q1 and M1-M4 in the shunting circuits 80, 90. Figure 7 shows a current monitor 480 comprising an analog-to-digital converter (ADC) 490 that digitizes the analog  $I_{shunt}$  inputs  $I_{shH}$  and  $I_{shL}$  received from shunting circuits 80 and 90 (see also Figure 1-2). The converted digital output  $I\_Level$  is sent to BT controller 160 and eventually reported to the external unit 20.

[0069] Reference can also be made to the flow chart shown in the following Figures 8-1 and 8-2, where this current data is checked against a preset power level (threshold) (see steps S4 and S20 of Figure 8-1) and a decision is made as to whether increase or decrease the power output of the RF coil driver (see the left portion of Figure 8-1).

[0070] Meanwhile, the voltages on C1 and C2 are also monitored by a capacitor monitoring circuit 500 comprising a subtracting circuit 510, comparators 520, 530 and NOR logic 540. In normal power conditions, the output  $CapLevel$  of the capacitor monitoring circuit is HIGH. If either one of the capacitor voltages  $VC1$ ,  $VC2$  falls below a preset threshold  $V_{ref}$  (depending on the implementation of the circuit), the output  $CapLevel$  becomes LOW. The LOW value of  $CapLevel$  indicates that implant power has fallen below a critical low level required for safe operation. Upon receipt of a  $CapLevel$  LOW signal, the external control will have to stop the stimulating operation of the implant and raise the RF power output level until  $CapLevel$  reaches again and stays at a HIGH value.

[0071] Figures 8-1 and 8-2 are a flow chart showing the system power control flow. During start-up step S1 the  $PowerLevel$  limit (high and low threshold values of the digital output of ADC 490 in Fig. 7 to be checked against) and the rail control bits (see Fig. 4) are set. Step S2 checks the value of the  $CapLevel$  signal discussed in Fig. 7. If the value is HIGH, the implant is under normal operating conditions and the flow proceeds to step S3 where the value of the  $CompAlert$  signal 340 of Fig. 5 is checked, to see whether the voltage on electrode 245 has reached the compliance limit. In case such limit has not been reached the flow proceeds to step S4 to check whether the power (represented by the surplus current from ADC 490) has exceeded the high threshold of  $PowerLevel$  limit set in step S1. Should this not be the case, the flow proceeds to step S20 to check whether the power has fallen below the low threshold of the  $PowerLevel$  limit. If not (meaning that the implant power is within the expected range), the flow goes back to step S2 for continuous monitoring. However, if the answer to the determination made in step S20 is

affirmative, the flow first checks if the power driving the external coil (RF Power) has reached its maximum level (an external unit specification) in a step S21. If it has not reached the maximum level, the coil drive is increased by an amount predefined in the control protocol in a step S22 and the flow goes back to step S2 to continue a next round of monitoring of the implant power. If, on the other hand, the power driving the external coil has reached the maximum level so that no further increase of driving power is allowed, a low power alert of the implant is asserted in step S23.

[0072] On the other hand, if the answer to the question of step S4 is positive, which means that the implant power is excessive, the flow moves to step S5 where it is checked if the power driving the external coil is at its minimum level. If the power is not at its minimum, such power is lowered in step S6 (lower coil drive) and the flow goes back to step S2. On the contrary, if the RF driving power level is already at its minimum, indicating that the PowerLevel overshoot of step S4 could be due to malfunctioning of the external unit, safety measures are activated in step S7. Turning back to step S2, if the value of the CapLevel signal of Fig. 7 is LOW, it indicates a critical low power level that could be due to poor coupling of the coils, insufficient rail voltages, excessive stimulation current, or malfunction in the powering loop that includes the external coil driver, the coils and the implant circuits. When this happens, the flow first proceeds to step S8 where it is checked if the power driving the external coil has been at its maximum. If that condition is satisfied, the flow proceeds to step S9 where the rail voltage is checked. If also that condition is satisfied (i.e. rail voltage at its maximum value), safety measures are activated in step S10 to stop the stimulation operation. If, on the other hand, the rail voltage is not at its maximum value, such voltage is increased at step S11 and the flow goes back to step S2. Similarly, if the coil driving power checked in step S8 is not at its maximum, such power is increased in step S12 and the flow goes back to step S2. Turning to step S3, in case the compliance limit has been reached, the flow moves to step S13 where it is checked if the rail control has set the rail voltage to its maximum value. If yes, the electrode impedance is checked at step S14 and the maximum stimulation current is recalculated accordingly at step S15. Once this has been done, the flow moves to step S4, already discussed above, to check the power level. Turning to step S13, if the rail voltage is not at its maximum value, such value is increased at step S16 and the flow moves to step S4 already discussed above.

[0073] In summary, according to some aspects of the present disclosure, a power scheme for an implant on a human or animal body is disclosed, comprising: a charging circuit to provide power

to deliver controlled stimulation currents to a body tissue; a capacitive storage arrangement connected with the charging circuit and charged by the charging circuit; a shunting arrangement to limit voltage on the capacitive storage arrangement; a driver array configured to transfer charges from the capacitive storage arrangement to the tissue; and an electrode array connected with the driver array and the tissue.

**[0074]** While several illustrative embodiments of the invention have been shown and described in the above description, numerous variations and alternative embodiments will occur to those skilled in the art. Such variations and alternative embodiments are contemplated, and can be made without departing from the scope of the invention as defined in the appended claims.

**WHAT IS CLAIMED IS:**

1. A power control system for an implant on a human or animal body, comprising:
  - a charging circuit to provide power to deliver controlled stimulation currents to a tissue of the human or animal body;
  - a capacitive storage arrangement connected with the charging circuit and charged by the charging circuit;
  - a shunting arrangement to limit voltage on the capacitive storage arrangement;
  - a driver array configured to transfer charges from the capacitive storage arrangement to the tissue; and
  - an electrode array connected with the driver array and the tissue.
2. The system of claim 1, wherein the implant is a retinal implant.
3. The system of claim 1 or 2, the system being coupled with an external unit.
4. The system of claim 3, wherein coupling between the system and the external unit is obtained through an inductive power link.
5. The system of claim 4, wherein the inductive power link comprises an implant coil.
6. The system of any one of claims 3 to 5, further comprising a data link to allow exchange of information between the implant and the external unit.
7. The system of any one of the previous claims, wherein the charging circuit further comprises a rectifier circuit to convert AC power input to the charging circuit to DC power output from the charging circuit.
8. The system of any one of the previous claims, further comprising a regulator circuit connected with the charging circuit to receive a current portion diverted from the charging circuit.
9. The system of any one of the previous claims, wherein the capacitive storage arrangement is charged continuously by the charging circuit.

10. The system of any one of the previous claims, wherein the capacitive storage arrangement is charged controllably by the charging circuit.
11. The system of any one of the previous claims, wherein the driver array comprises a plurality of electrode drivers.
12. The system of claim 11, wherein each driver comprises at least one between a current source circuit and a current sink circuit.
13. The system of claim 11 or 12, wherein each driver is a constant current type electrode driver.
14. The system of any one of the previous claims, wherein the electrode array comprises a plurality of electrodes.
15. The system of any one of the previous claims, wherein the electrode array stimulates the tissue by way of biphasic current pulses.
16. The system of claim 15, wherein the biphasic current pulses comprise anodic pulses and cathodic pulses.
17. The system of any one of the previous claims, further comprising a monitoring circuit to monitor voltage on the capacitive storage arrangement and to control the voltage when the voltage falls below a compliance voltage value.
18. The system of claim 17, wherein control of the voltage occurs by adjusting stimulation currents output by the driver array to the electrode array.
19. The system of claim 17, wherein control of the voltage occurs by increasing the voltage above the compliance voltage value.
20. The system of any one of the previous claims, further comprising a power monitor to monitor charging and draining conditions of the capacitive storage arrangement.

21. The system of any one of the previous claims, further comprising an implant controller connected with the driver array and an implant transceiver connected with the implant controller, the implant transceiver arranged to transmit data to and receive data from an external unit.
22. The system of claim 21, wherein the implant controller comprises a main controller and a back telemetry controller.
23. The system of claim 21 or 22, wherein the implant transceiver comprises a data receiver and a back telemetry transmitter.
24. A shunting circuit to regulate capacitor voltage in an implant for a human or animal body, the implant comprising a capacitive storage arrangement, the shunting circuit comprising:  
a current sensor comprising terminals connected in parallel with the capacitive storage arrangement, the current sensor sinking current from the capacitive storage arrangement when the voltage of the capacitive storage arrangement reaches a voltage value.
25. The shunting circuit of claim 24, further comprising a current diversion circuit to measure current sunk from the current sensor.
26. The shunting circuit of claim 24 or 25, wherein the current sensor provides a plurality of diodes.
27. The shunting circuit of claim 26, wherein the current sensor comprises switches to select a subset of diodes among the plurality of diodes.
28. The shunting circuit of any one of claims 24 to 27, wherein the capacitor voltage is regulated to a preprogrammed safety value.
29. A constant current type electrode driver for an implant for a human or animal body, the electrode driver comprising:  
a driver controller to generate anodic and cathodic stimulation switching signals and generate an output current defining a current amplitude for stimulation;  
a conversion circuit to convert the output current into an anodic current or a cathodic current; and

a switching arrangement to allow selection between the anodic current or the cathodic current.

**30.** The electrode driver of claim 29, wherein the implant comprises storage capacitors, the driver controller receiving power from the storage capacitors as input.

**31.** The electrode driver of claim 30, wherein a first capacitor of the storage capacitors provides power for the anodic current and a second capacitor of the storage capacitors provides power for the cathodic current.

**32.** A driver array comprising a plurality of electrode drivers according to any one of claims 29 to 31.

**33.** A compliance monitoring circuit to monitor and control compliance voltage of an electrode contacting a tissue of a human or animal body, the electrode being connected with an electrode driver comprising an output MOSFET transistor having a drain-source voltage  $V_{ds}$ , a gate-source voltage  $V_{gs}$  and a threshold voltage  $V_t$ , the compliance monitoring circuit monitoring a condition

$$V_{gs} - V_{ds} > V_t$$

and generates an alert signal when such condition is met.

**34.** The compliance monitoring circuit of claim 33, comprising:

a subtractor, to subtract  $V_{ds}$  from  $V_{gs}$ ; and

a comparator, to compare  $V_{gs} - V_{ds}$  with  $V_t$  and generate the alert signal when the condition is met.

**35.** A compliance monitoring arrangement to monitor and control compliance voltage of a plurality of electrodes contacting a tissue of a human or animal body, each electrode being connected with a respective electrode driver, the compliance monitoring arrangement comprising a plurality of compliance monitoring circuits in accordance with claim 33 or 34.

**36.** The compliance monitoring arrangement of claim 35, wherein the alert signals of the compliance monitoring circuits are OR-ed together.



**37.** A power monitor to monitor charging and draining conditions of i) a capacitive storage arrangement and ii) shunting circuits comprised in an implant for a human or animal body, the power monitor comprising:

a current monitor, the current monitor comprising an analog to digital converter digitizing analog inputs from the shunting circuits and outputting an output current level; and

a capacitor monitoring circuit, to monitor whether implant power falls below a power value.

**38.** The power monitor of claim 37, wherein the output current level is sent to a unit external to the implant.

**39.** The power monitor of claim 37 or 38, wherein the capacitor monitoring circuit comprises subtractors and comparators.

**40.** A method to control power in an implant for a human or animal body, the implant comprising electrodes contacting a tissue of the body, the method comprising:

capacitively storing electric charges;

providing the electric charges to the electrodes;

monitoring when the electric charges are above a high value or below a low value; and

controlling the electric charges when above the high value or below the low value.

**41.** A circuit comprising:

an electrode driver array;

storage capacitors connected with the electrode driver array, wherein charge stored on the storage capacitors is adapted to be transferred to an array of electrodes connected with the electrode driver array;

a charging circuit charging the storage capacitors; and

a monitoring circuit to continuously monitor voltage on the storage capacitors and to control at least one between the electrode driver array and the charging circuit based on the voltage.

**42.** The system of any one of claims 1 to 23, further comprising a power receiving coil connected with the charging circuit.

1/1

FIG. 1-1

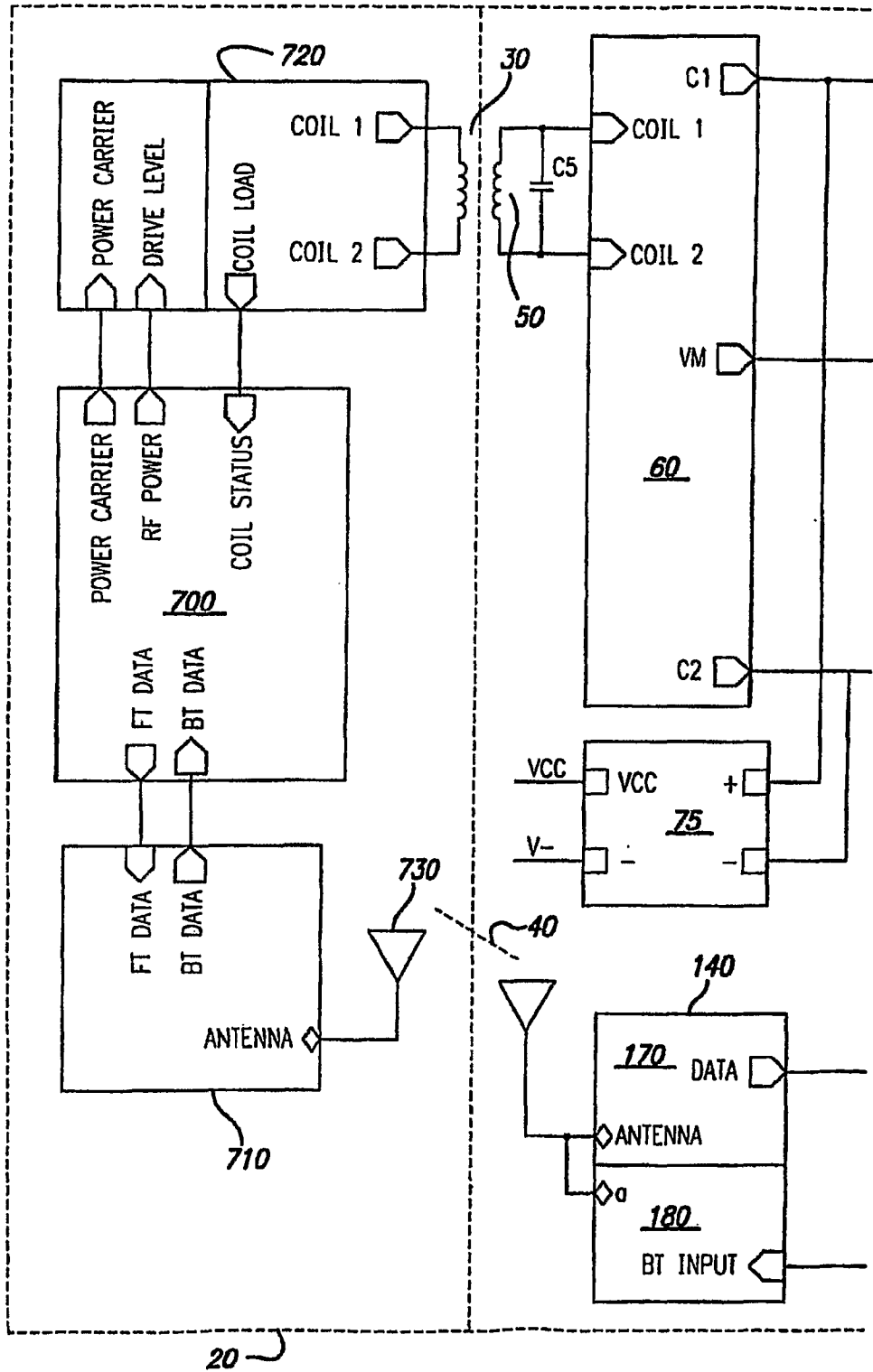

2/11

FIG. 1-2

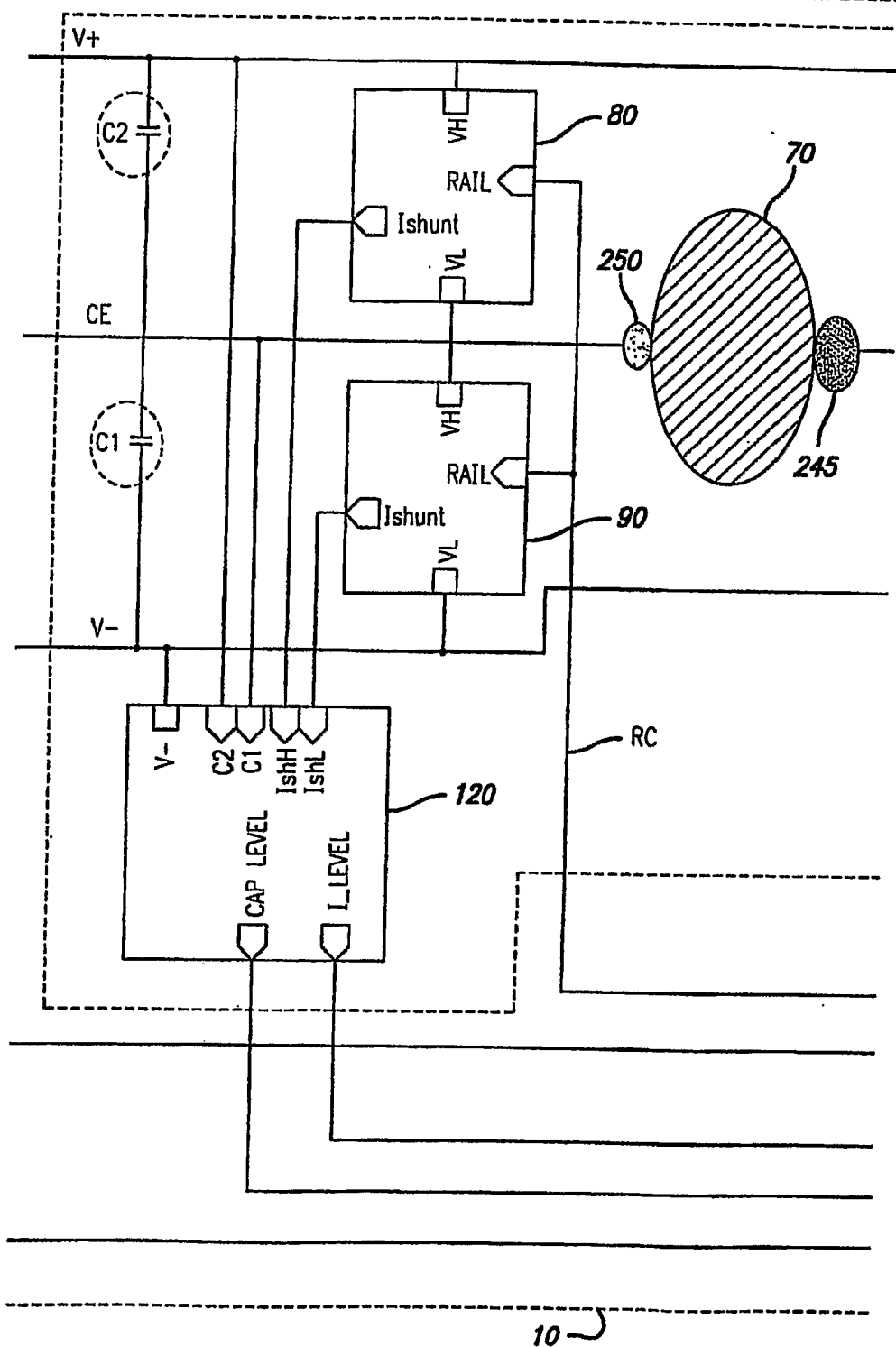

3/11

FIG. 1-3

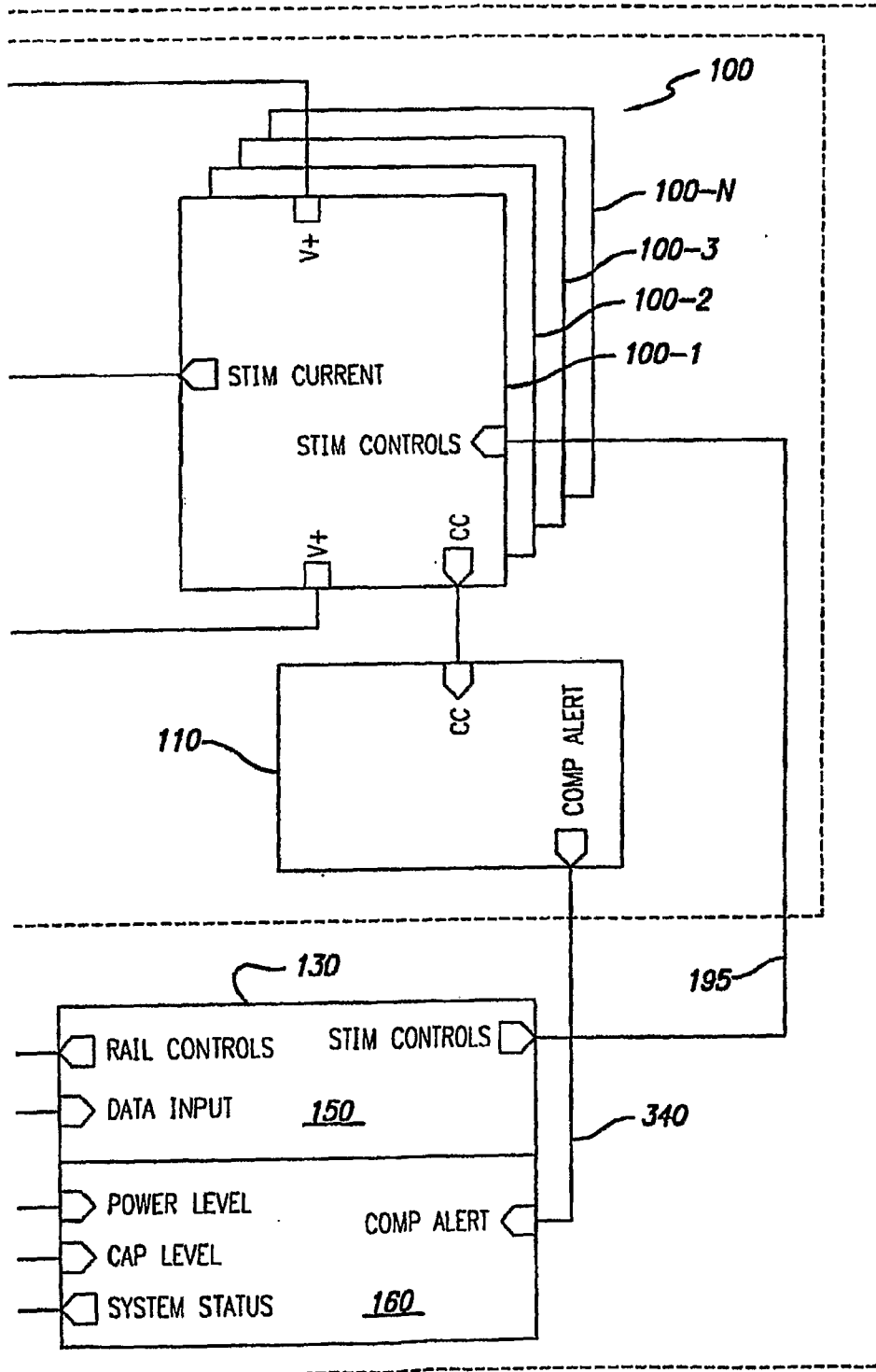

4/11

FIG. 2

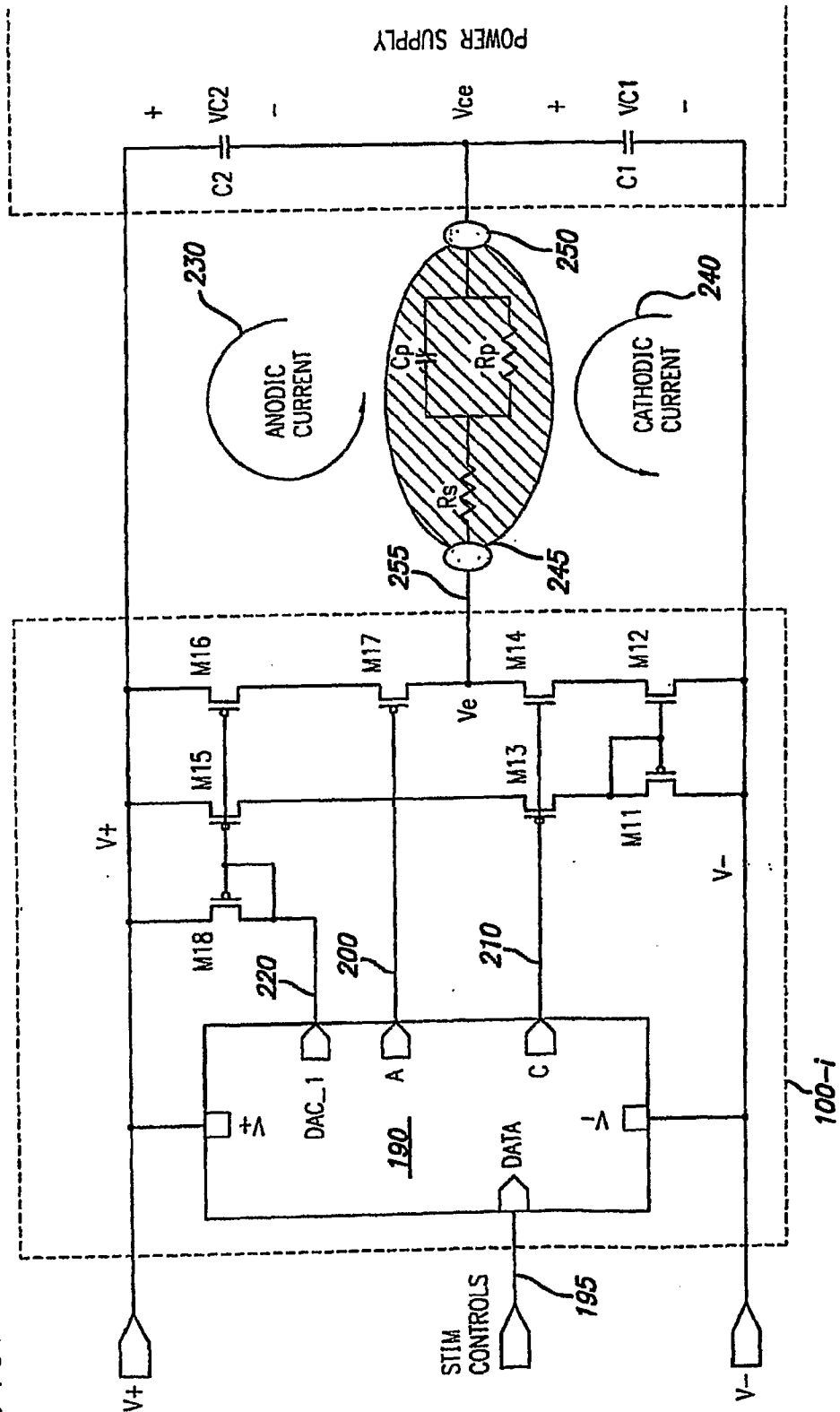

5/11

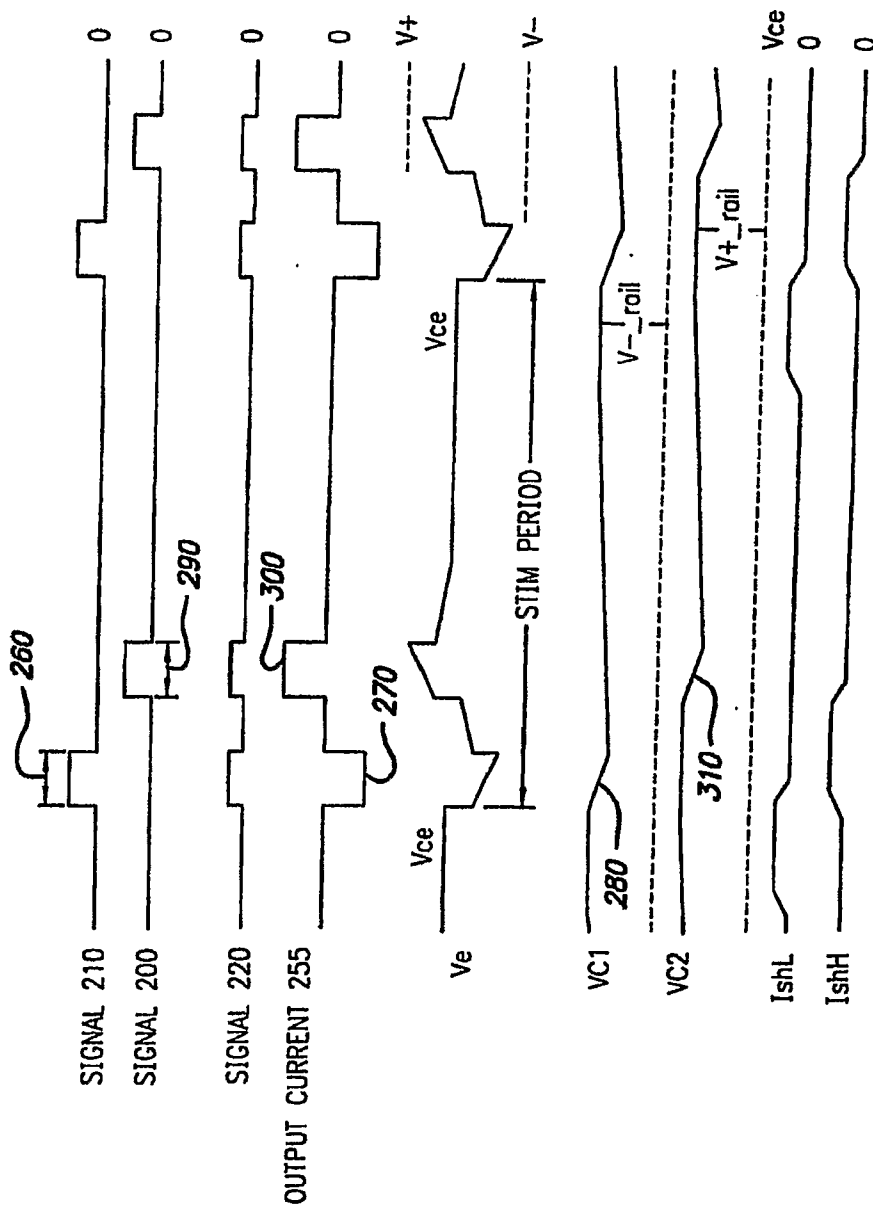
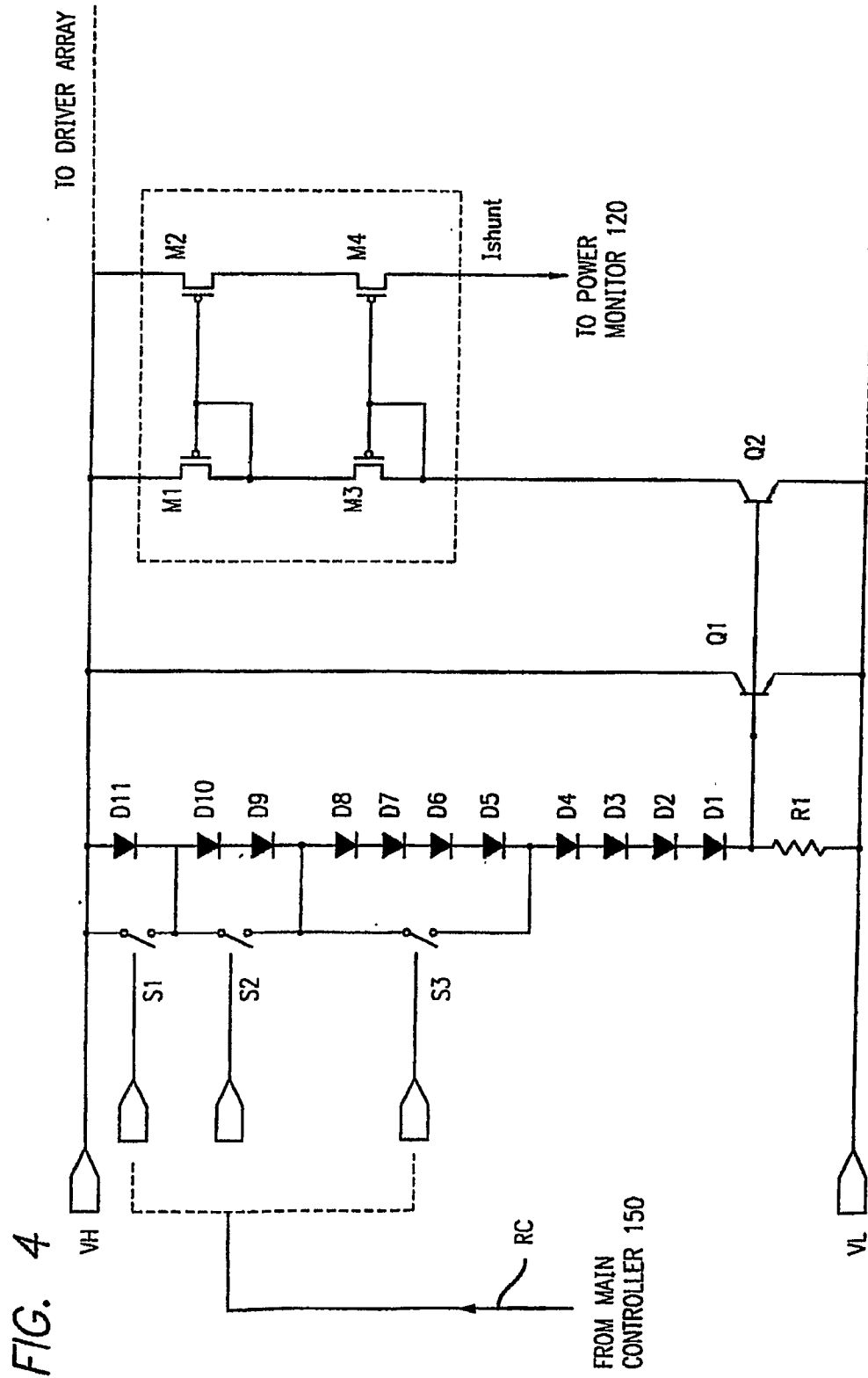

FIG. 3

6/11







8/11

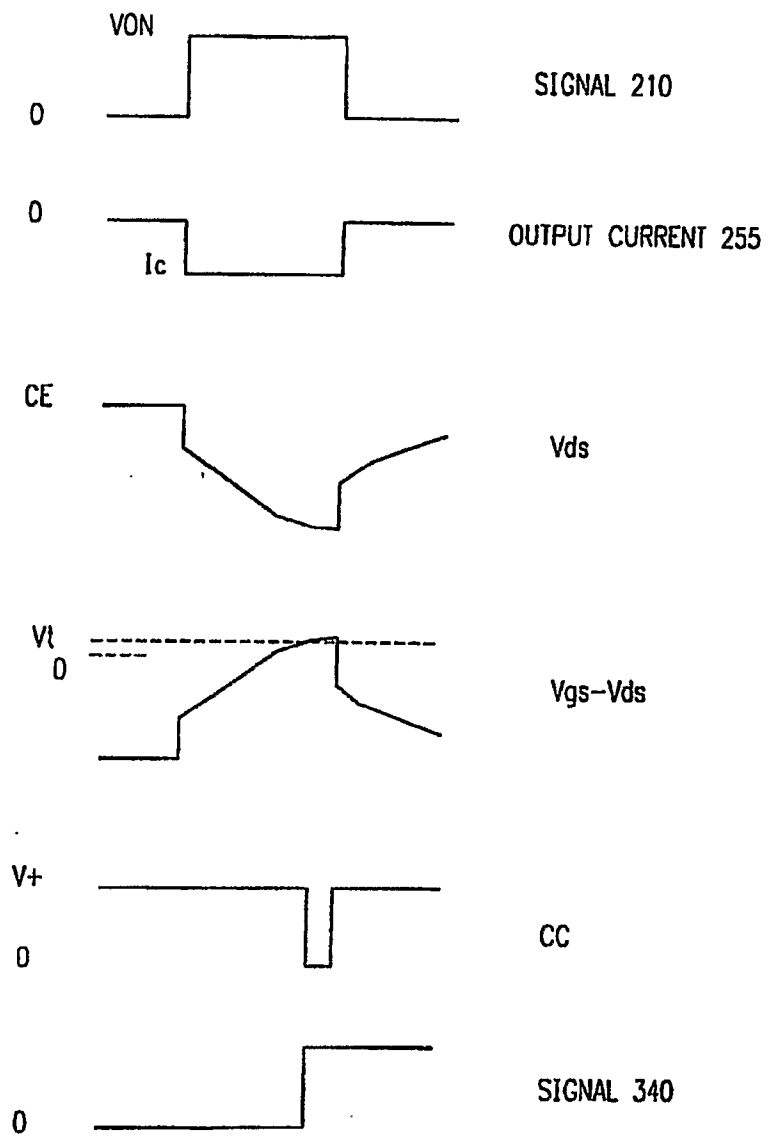

FIG. 6

9/11

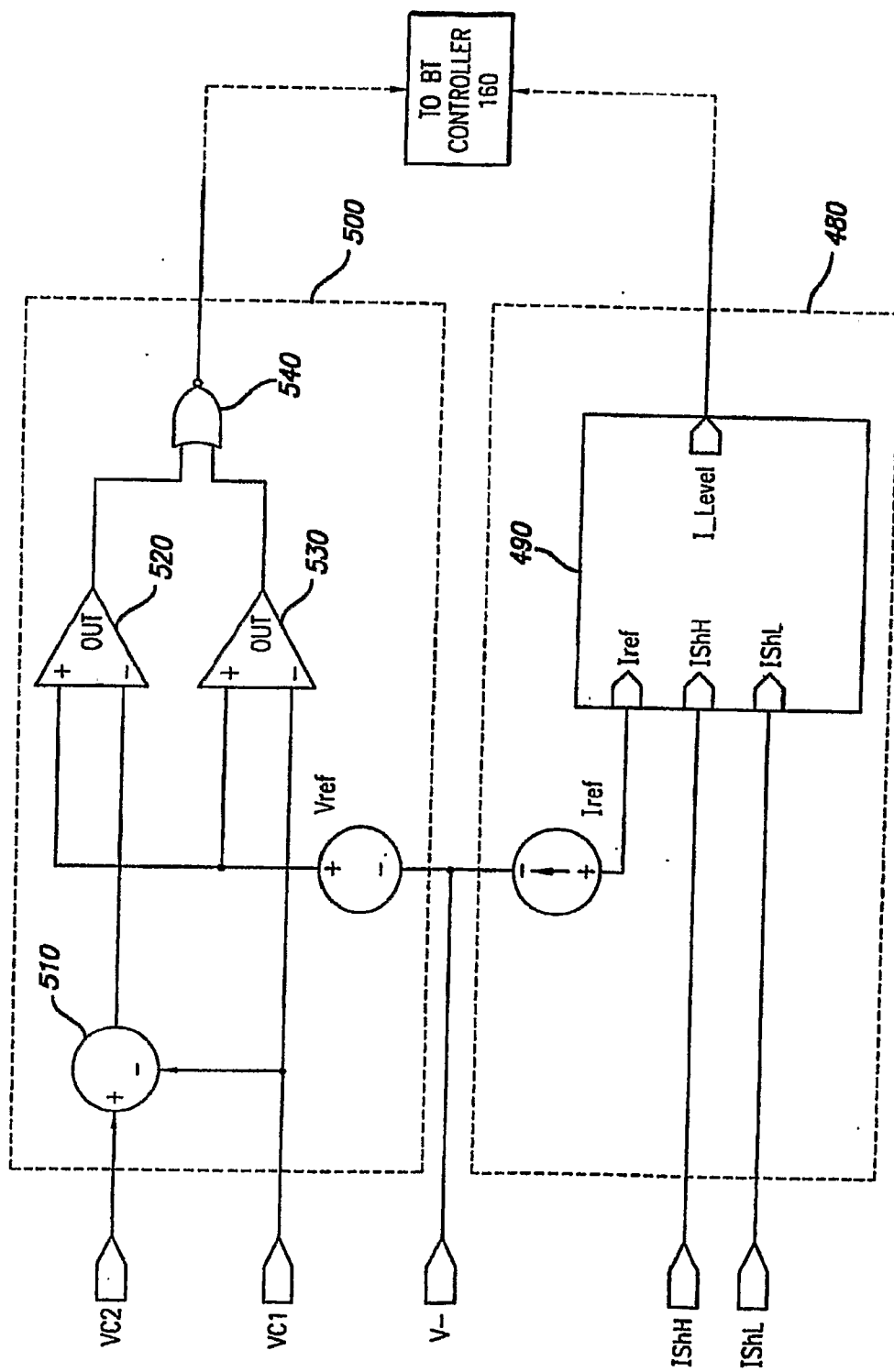
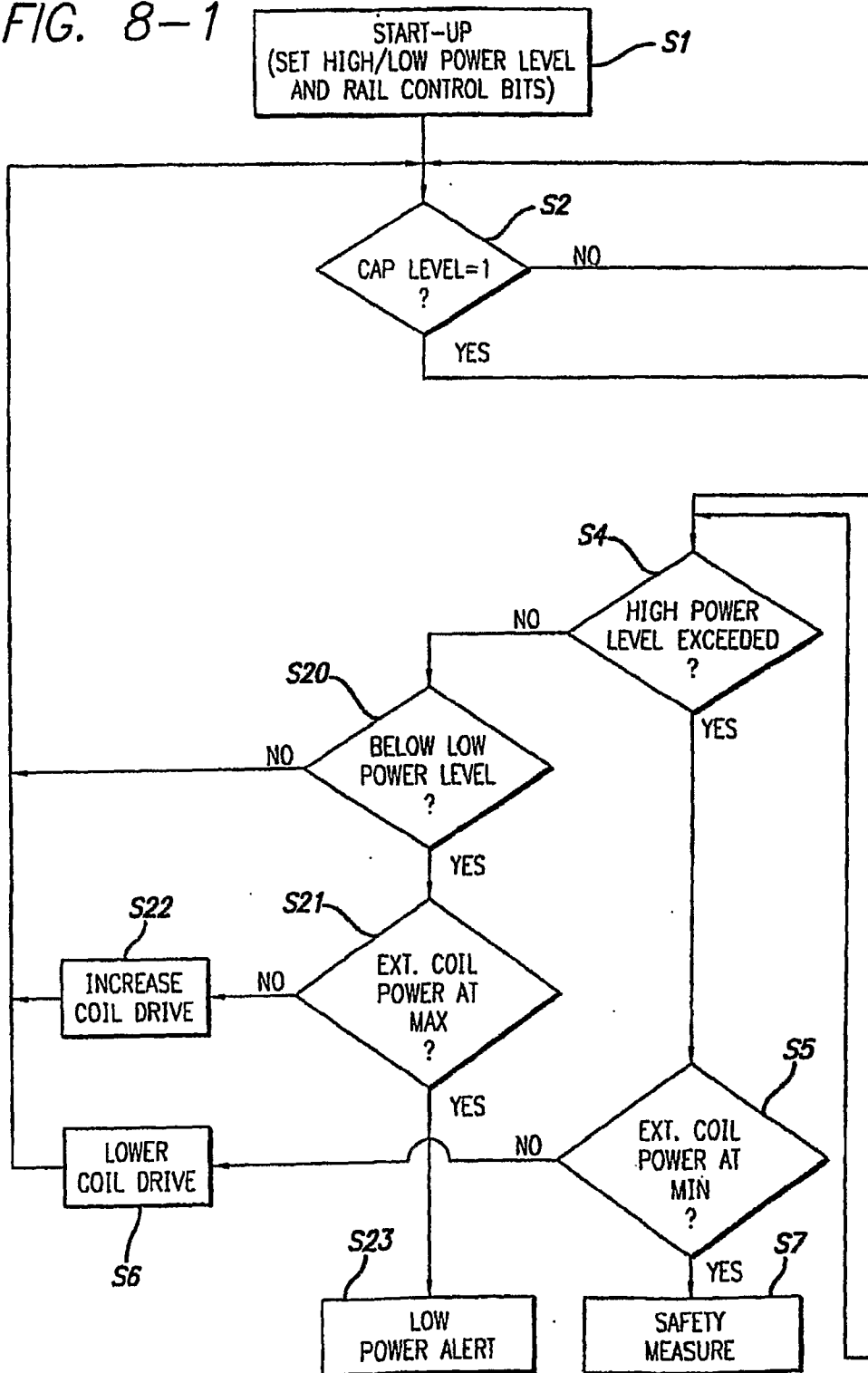

FIG. 7

10/11

FIG. 8-1



11/11

FIG. 8-2

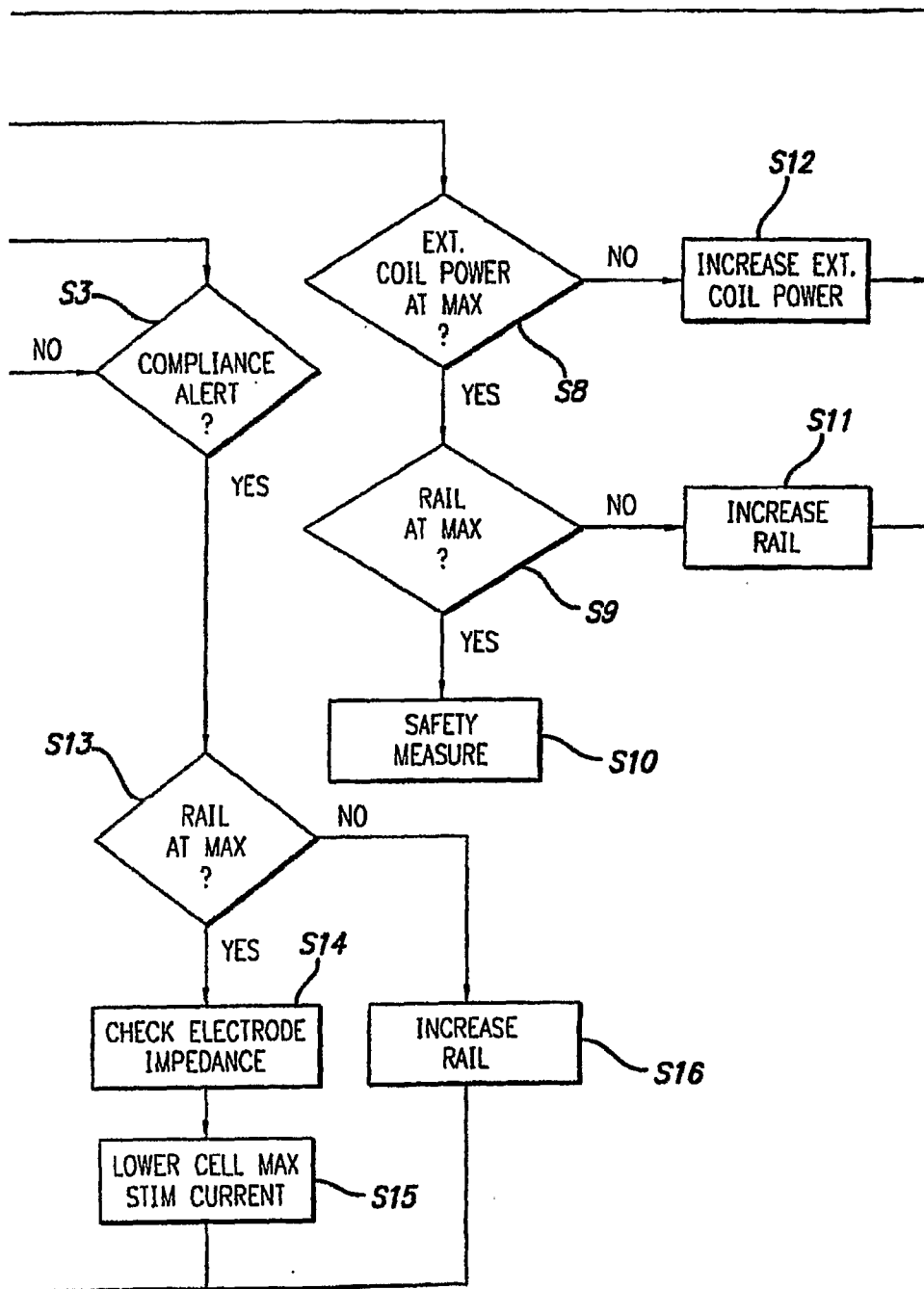

# INTERNATIONAL SEARCH REPORT

International application No  
PCT/US2007/018157

## A. CLASSIFICATION OF SUBJECT MATTER

INV. A61N1/378  
ADD. A61N1/36

According to International Patent Classification (IPC) or to both national classification and IPC

## B. FIELDS SEARCHED

Minimum documentation searched (classification system followed by classification symbols)  
A61N

Documentation searched other than minimum documentation to the extent that such documents are included in the fields searched

Electronic data base consulted during the international search (name of data base and, where practical, search terms used)

EP0-Internal

## C. DOCUMENTS CONSIDERED TO BE RELEVANT

Category*	Citation of document, with indication, where appropriate, of the relevant passages	Relevant to claim No.
X	WO 2005/118064 A (UNIV SOUTHERN CALIFORNIA [US]; LOEB GERALD E [US]; WILLS JACK D [US]) 15 December 2005 (2005-12-15) paragraphs [0008] - [0011] paragraphs [0024] - [0029]; figure 1c paragraphs [0047] - [0058]; figures 6,7	1-10, 14-16, 21-28
X	US 6 458 157 B1 (SUANING GREGG JOERGEN [AU]) 1 October 2002 (2002-10-01)  column 7, line 16 - column 8, line 39 column 9, line 16 - column 11, line 24; figures 3,6 figures 8,9  ----- -/--	1-8,10, 14-16, 21,24, 25,28

☒ Further documents are listed in the continuation of Box C.

☒ See patent family annex.

### \* Special categories of cited documents :

- \*A\* document defining the general state of the art which is not considered to be of particular relevance
- \*E\* earlier document but published on or after the international filing date
- \*L\* document which may throw doubts on priority claim(s) or which is cited to establish the publication date of another citation or other special reason (as specified)
- \*O\* document referring to an oral disclosure, use, exhibition or other means
- \*P\* document published prior to the international filing date but later than the priority date claimed

- \*T\* later document published after the international filing date or priority date and not in conflict with the application but cited to understand the principle or theory underlying the invention
- \*X\* document of particular relevance; the claimed invention cannot be considered novel or cannot be considered to involve an inventive step when the document is taken alone
- \*Y\* document of particular relevance; the claimed invention cannot be considered to involve an inventive step when the document is combined with one or more other such documents, such combination being obvious to a person skilled in the art.
- \*&\* document member of the same patent family

Date of the actual completion of the international search

16 January 2008

Date of mailing of the international search report

16/04/2008

Name and mailing address of the ISA/

European Patent Office, P.B. 5818 Patentlaan 2  
NL - 2280 HV Rijswijk  
Tel. (+31-70) 340-2040, Tx. 31 651 epo nl,  
Fax: (+31-70) 340-3016

Authorized officer

Loveniers, Kris

# INTERNATIONAL SEARCH REPORT

International application No

PCT/US2007/018157

C(Continuation). DOCUMENTS CONSIDERED TO BE RELEVANT

Category*	Citation of document, with indication, where appropriate, of the relevant passages	Relevant to claim No.
E	US 2007/255319 A1 (GREENBERG ROBERT J [US] ET AL) 1 November 2007 (2007-11-01) paragraphs [0024] - [0027] paragraphs [0043] - [0048] -----	1,24
A	US 6 393 327 B1 (SCRIBNER DEAN [US]) 21 May 2002 (2002-05-21)  column 2, line 43 - column 3, line 30 column 5, line 12 - column 6, line 25; figure 4 -----	1-10, 14-16, 21-28
A	US 2003/130699 A1 (KELLY SHAWN [US] ET AL) 10 July 2003 (2003-07-10)  paragraphs [0002], [0018], [0019] paragraphs [0077] - [0090]; figures 1,9,12 -----	1-10, 14-16, 21-28

# INTERNATIONAL SEARCH REPORT

International application No.  
PCT/US2007/018157

## Box No. II Observations where certain claims were found unsearchable (Continuation of item 2 of first sheet)

This international search report has not been established in respect of certain claims under Article 17(2)(a) for the following reasons:

1. ☐ Claims Nos.:  
because they relate to subject matter not required to be searched by this Authority, namely:
  
2. ☐ Claims Nos.:  
because they relate to parts of the international application that do not comply with the prescribed requirements to such an extent that no meaningful international search can be carried out, specifically:
  
3. ☐ Claims Nos.:  
because they are dependent claims and are not drafted in accordance with the second and third sentences of Rule 6.4(a).

## Box No. III Observations where unity of invention is lacking (Continuation of item 3 of first sheet)

This International Searching Authority found multiple inventions in this international application, as follows:

see additional sheet

1. ☐ As all required additional search fees were timely paid by the applicant, this international search report covers allsearchable claims.
  
2. ☐ As all searchable claims could be searched without effort justifying an additional fees, this Authority did not invite payment of additional fees.
  
3. ☐ As only some of the required additional search fees were timely paid by the applicant, this international search reportcovers only those claims for which fees were paid, specifically claims Nos.:
  
4. ☒ No required additional search fees were timely paid by the applicant. Consequently, this international search report is restricted to the invention first mentioned in the claims; it is covered by claims Nos.:

1-10, 14-16, 21-28

### Remark on Protest

- ☐ The additional search fees were accompanied by the applicant's protest and, where applicable, the payment of a protest fee.
- ☐ The additional search fees were accompanied by the applicant's protest but the applicable protest fee was not paid within the time limit specified in the invitation.
- ☐ No protest accompanied the payment of additional search fees.

This International Searching Authority found multiple (groups of) inventions in this international application, as follows:

1. claims: 1-10,14-16,21-28

a shunting arrangement  
---

2. claims: 11-13,29-32

specifications of an electrode driver  
---

3. claims: 17-19,33-36,40-42

a circuit which monitors and controls the voltage on electrodes  
---

4. claims: 20,37-39

a power monitor which monitors draining conditions of a capacitive storage arrangement  
---



# INTERNATIONAL SEARCH REPORT

Information on patent family members

International application No

PCT/US2007/018157

Patent document cited in search report	Publication date	Patent family member(s)	Publication date
WO 2005118064 A	15-12-2005	EP 1765460 A2 US 2006004424 A1	28-03-2007 05-01-2006
US 6458157 B1	01-10-2002	NONE	
US 2007255319 A1	01-11-2007	US 2007265686 A1 US 2008046041 A1 WO 2007127443 A2	15-11-2007 21-02-2008 08-11-2007
US 6393327 B1	21-05-2002	US 2002161417 A1 US 2002111655 A1	31-10-2002 15-08-2002
US 2003130699 A1	10-07-2003	NONE	