

(19) **DANMARK**



Patent- og
Varemærkestyrelsen

(10) **DK/EP 2211842 T3**

(12) **Oversættelse af
europæisk patentskrift**

-
- (51) Int.Cl.: **A 61 K 9/14 (2006.01)** **A 61 K 31/495 (2006.01)** **A 61 K 38/26 (2006.01)**
A 61 P 3/10 (2006.01)
- (45) Oversættelsen bekendtgjort den: **2015-09-21**
- (80) Dato for Den Europæiske Patentmyndigheds bekendtgørelse om meddelelse af patentet: **2015-08-12**
- (86) Europæisk ansøgning nr.: **08841194.7**
- (86) Europæisk indleveringsdag: **2008-10-24**
- (87) Den europæiske ansøgnings publiceringsdag: **2010-08-04**
- (86) International ansøgning nr.: **US2008081218**
- (87) Internationalt publikationsnr.: **WO2009055740**
- (30) Prioritet: **2007-10-24 US 982368 P** **2007-11-05 US 985620 P**
2008-03-04 US 33740 P **2008-05-09 US 52127 P**
- (84) Designerede stater: **AT BE BG CH CY CZ DE DK EE ES FI FR GB GR HR HU IE IS IT LI LT LU LV MC MT NL NO PL PT RO SE SI SK TR**
- (73) Patenthaver: **MannKind Corporation, 28903 North Avenue Paine, Valencia, CA 91355, USA**
- (72) Opfinder: **RICHARDSON, Peter, 115 Linvale Road, Ringoes, NJ 08551, USA**
BAUGHMAN, Robert, A., 75 Nod Road, Ridgefield, CT 06877, USA
COSTELLO, Donald, 11 Andover Avenue, Bridgewater, NJ 08807, USA
- (74) Fuldmægtig i Danmark: **PLOUGMANN & VINGTOFT A/S, Rued Langgaards Vej 8, 2300 København S, Danmark**
- (54) Benævnelse: **EN INHALERBAR TØRPULVERFORMULERING OMFATTENDE GLP-1 TIL ANVENDELSE I BEHANDLINGEN AF HYPERGLYKÆMI OG DIABETES VED PULMONÆR ADMINISTRATION**
- (56) Fremdragne publikationer:
WO-A-2006/023943
WO-A-2007/033316
WO-A-2007/121411
US-A1- 2004 053 819
US-B1- 6 444 226

DESCRIPTION

TECHNICAL FIELD

[0001] Disclosed herein is a composition for use in method for preventing or reducing adverse effects such as profuse sweating, nausea and vomiting, which normally are associated with the subcutaneous and intravenous administration of glucagon-like peptide 1 (GLP-1) therapy. In particular, the method comprises the administration of GLP-1 into the pulmonary circulation such as by inhalation into pulmonary alveolar capillaries using a dry powder drug delivery system.

BACKGROUND

[0002] Drug delivery systems for the treatment of disease which introduce active ingredients into the circulation are numerous and include oral, transdermal, subcutaneous and intravenous administration. While these systems have been used for quite a long time and can deliver sufficient medication for the treatment of many diseases, there are numerous challenges associated with these drug delivery mechanisms. In particular, the delivery of effective amounts of proteins and peptides to treat a target disease has been problematic. Many factors are involved in introducing the right amount of the active agent, for example, preparation of the proper drug delivery formulation so that the formulation contains an amount of active agent that can reach its target site(s) of action in an effective amount.

[0003] The active agent must be stable in the drug delivery formulation and the formulation should allow for absorption of the active agent into the circulation and remain active so that it can reach the site(s) of action at effective therapeutic levels. Thus, in the pharmacological arts, drug delivery systems which can deliver a stable active agent are of utmost importance.

[0004] Making drug delivery formulations therapeutically suitable for treating disease, depends on the characteristics of the active ingredient or agent to be delivered to the patient. Such characteristics can include in a non-limiting manner solubility, pH, stability, toxicity, release rate, and ease of removal from the body by normal physiologic processes. For example, in oral administration, if the agent is sensitive to acid, enteric coatings have been developed using pharmaceutically acceptable materials which can prevent the active agent from being released in the low pH (acid) of the stomach. Thus, polymers that are not soluble at acidic pH are used to formulate and deliver a dose containing acid-sensitive agents to the small intestine where the pH is neutral. At neutral pH, the polymeric coating can dissolve to release the active agent which is then absorbed into the enteric systemic circulation. Orally administered active agents enter the systemic circulation and pass through the liver. In certain cases, some portion of the dose is metabolized and/or deactivated in the liver before reaching the target tissues. In some instances, the metabolites can be toxic to the patient, or can yield unwanted side effects.

[0005] Similarly, subcutaneous and intravenous administration of pharmaceutically-active agents is not devoid of degradation and inactivation. With intravenous administration of drugs, the drugs or active ingredients can also be metabolized, for example in the liver, before reaching the target tissue. With subcutaneous administration of certain active agents, including various proteins and peptides, there is additionally degradation and deactivation by peripheral and vascular tissue enzymes at the site of drug delivery and during travel through the venous blood stream. In order to deliver a dose that will yield an acceptable quantity for treating disease with subcutaneous and intravenous administration of an active agent, dosing regimes will always have to account for the inactivation of the active agent by peripheral and vascular venous tissue and ultimately the liver.

SUMMARY

[0006] Disclosed herein is a composition for use in method for preventing or reducing adverse effects such as profuse sweating, nausea and vomiting, which normally are associated with the subcutaneous and intravenous administration of glucagon-like peptide 1 (GLP-1) therapy. In particular, the composition for use in comprises GLP-1 administered into the pulmonary circulation such as by inhalation into pulmonary alveolar capillaries using a dry powder drug delivery system.

[0007] In one embodiment, a method is provided for the treatment of hyperglycemia and/or diabetes in a patient, comprising the step of administering orally to a patient in need of treatment an inhalable dry powder formulation, comprising a therapeutically effective amount of a GLP-1 molecule; wherein the administration does not result in at least one side effect selected from the group consisting of nausea, vomiting and profuse sweating.

[0008] In another embodiment, the patient is a mammal suffering with Type 2 diabetes mellitus. In another embodiment, the GLP-1 formulation comprises about 0.5 mg to about 3 mg of GLP-1 in the formulation. In yet another embodiment, the inhalable dry powder formulation further comprises a DPP-IV inhibitor.

[0009] In one embodiment, a composition is provided for use in reducing glucose levels in a Type 2 diabetic patient suffering with hyperglycemia, the method comprising the step of administering to the patient in need of treatment an inhalable dry powder formulation for pulmonary administration comprising a therapeutically effective amount of GLP-1, and a diketopiperazine or pharmaceutically acceptable salt thereof.

[0010] In another embodiment, the inhalable dry powder formulation comprises a diketopiperazine. In another embodiment, the diketopiperazine is 2,5-diketo-3,6-di(4-X-aminobutyl)piperazine; wherein X is selected from the group consisting of succinyl, glutaryl, maleyl, and fumaryl; or a pharmaceutically acceptable salt thereof.

[0011] In another embodiment, the GLP-1 molecule is selected from the group consisting of a native GLP-1, a GLP-1 metabolite, a GLP-1 derivative, a long acting GLP-1, a GLP-1 mimetic, an exendin, or an analog thereof, or combinations thereof.

[0012] In another embodiment, the method further comprises administering a formulation comprising a long acting GLP-1 analog.

[0013] In another embodiment, the inhalable dry powder formulation lacks inhibition of gastric emptying.

[0014] In another embodiment, the glucose levels are reduced by from about 0.1 mmol/L to about 3 mmol/L for a period of approximately four hours after administration of the inhalable formulation to the patient. In another embodiment, the inhalable formulation is administered to the Type 2 diabetic patient prandially, preprandially, prandially, post-prandially or in a fasting state. In another embodiment, the GLP-1 formulation comprises from about 0.02 mg to about 2 mg of GLP-1 in the formulation.

[0015] In one embodiment, a kit is provided for the treatment of diabetes and/or hyperglycemia comprising: a) a medicament cartridge operably configured to fit into a dry powder inhaler and containing a dry powder formulation comprising a GLP-1 molecule, and a diketopiperazine of the formula: 2,5-diketo-3,6-di(4-X-aminobutyl)piperazine; wherein X is selected from the group consisting of succinyl, glutaryl, maleyl, and fumaryl, or salt thereof, and b) an inhalation device operably configured to receive/hold and securely engage the cartridge.

[0016] In another embodiment, a kit is provided for the treatment of hyperglycemia in a type 2 diabetic patient, which comprises a pulmonary drug delivery system, comprising: a) a medicament cartridge operably configured to fit into a dry powder inhaler and containing a dry powder formulation comprising a GLP-1 molecule, and a diketopiperazine of the formula: 2,5-diketo-3,6-di(4-X-aminobutyl)piperazine; wherein X is selected from the group consisting of succinyl, glutaryl, maleyl, and fumaryl, or salt thereof, and b) an inhalation device operably configured to adapt and securely engage the cartridge.

BRIEF DESCRIPTION OF THE DRAWINGS

[0017]

FIG. 1 depicts the mean plasma concentration of active glucagon-like peptide 1 (GLP-1) in subjects treated with an inhalable dry powder formulation containing a GLP-1 dose of 1.5 mg measured at various times after inhalation.

FIG. 2A depicts the mean plasma concentration of insulin in subjects treated with an inhalable dry powder formulation containing a GLP-1 dose of 1.5 mg measured at various times after inhalation.

FIG. 2B depicts the plasma concentration of GLP-1 in subjects treated with an inhalable dry powder formulation containing a GLP-1 dose of 1.5 mg measured at various times after inhalation compared to subjects treated with a subcutaneous administration of GLP-1.

FIG. 2C depicts the plasma insulin concentration in subjects treated with an inhalable dry powder formulation containing a GLP-1 dose of 1.5 mg measured at various times after inhalation compared to subjects treated with an intravenous GLP-1 dose of 50 µg and subjects treated with a subcutaneous GLP-1 dose.

FIG. 3 depicts the mean plasma concentration of the C-peptide in subjects treated with an inhalable dry powder formulation containing a GLP-1 dose of 1.5 mg measured at various times after inhalation.

FIG. 4 depicts the mean plasma concentration of glucose in subjects treated with an inhalable dry powder formulation containing GLP-1 doses of 0.05 mg, 0.45 mg, 0.75 mg, 1.05 mg and 1.5 mg, measured at various times after inhalation.

FIG. 5 depicts mean plasma insulin concentrations in patients treated with an inhalable dry powder formulation containing GLP-1 doses of 0.05 mg, 0.45 mg, 0.75 mg, 1.05 mg and 1.5 mg. The data shows that insulin secretion in response to pulmonary GLP-1 administration is dose dependent.

FIG. 6 depicts mean plasma glucagon concentrations in patients treated with an inhalable dry powder formulation containing GLP-1 doses of 0.05 mg, 0.45 mg, 0.75 mg, 1.05 mg and 1.5 mg.

FIG. 7 depicts the mean plasma exendin concentrations in male Zucker Diabetic Fat (ZDF) rats receiving exendin-4/FDKP (fumaryl diketopiperazine) powder by pulmonary insufflation versus subcutaneous (SC) administered exendin-4. The closed squares represent the response following pulmonary insufflation of exendin-4/FDKP powder. The open squares represent the response following administration of SC exendin-4. Data are plotted as means \pm SD.

FIG 8 depicts changes in blood glucose concentration from baseline in male ZDF rats receiving either air control, exendin-4/FDKP powder, or GLP-1/FDKP powder by pulmonary insufflation versus subcutaneously administered exendin-4. The graph also shows a combination experiment in which the rats were administered by pulmonary insufflation an inhalation powder comprising GLP-1/FDKP, followed by an inhalation powder comprising exendin-4/FDKP. In the graph, the closed diamonds represent the response following pulmonary insufflation of exendin-4/FDKP powder. The closed circles represent the response following administration of subcutaneous exendin-4. The triangles represent the response following administration of GLP-1/FDKP powder. The squares represent the response following pulmonary insufflation of air alone. The stars represent the response given by 2 mg of GLP-1/FDKP given to the rats by insufflation followed by a 2 mg exendin-4/FDKP powder administered also by insufflation.

FIG. 9A depicts the mean plasma oxyntomodulin concentrations in male ZDF rats receiving oxyntomodulin/FDKP powder by pulmonary insufflation versus intravenous (IV) oxyntomodulin. The squares represent the response following IV administration of oxyntomodulin alone. The up triangles represent the response following pulmonary insufflation of 5% oxyntomodulin/FDKP powder (0.15 mg oxyntomodulin). The circles represent the response following pulmonary insufflation of 15% oxyntomodulin/FDKP powder (0.45 mg oxyntomodulin). The down triangles represent the response following pulmonary insufflation of 30% oxyntomodulin/FDKP powder (0.9 mg oxyntomodulin). Data are plotted as means \pm SD.

FIG. 9B depicts the cumulative food consumption in male ZDF rats receiving 30% oxyntomodulin/FDKP powder (0.9 mg oxyntomodulin) by pulmonary insufflation (1); oxyntomodulin alone (1 mg oxyntomodulin) by IV injection (2); or air control (3).

FIG. 10A depicts the mean plasma oxyntomodulin concentrations in male ZDF rats receiving oxyntomodulin/FDKP powder by pulmonary insufflation versus air control. The squares represent the response following administration of air control. The circles represent the response following pulmonary insufflation of oxyntomodulin/FDKP powder (0.15 mg oxyntomodulin). The up triangles represent the response following pulmonary insufflation of oxyntomodulin/FDKP powder (0.45 mg oxyntomodulin). The down triangles represent the response following pulmonary insufflation of oxyntomodulin/FDKP powder (0.9 mg oxyntomodulin). Data are plotted as means \pm SD.

FIG. 10B depicts data from experiments showing cumulative food consumption in male ZDF rats receiving 30% oxyntomodulin/FDKP powder at varying doses including 0.15 mg oxyntomodulin (1); 0.45 mg oxyntomodulin (2); or 0.9 mg oxyntomodulin (3) by pulmonary insufflation compared to air control (4). Data are plotted as means \pm SD. An asterisk (*) denotes statistical significance.

FIG. 11 depicts the glucose values obtained from six fasted Type 2 diabetic patients following administration of a single dose of an inhalable dry powder formulation containing GLP-1 at various time points.

FIG. 12 depicts the mean glucose values for the group of six fasted Type 2 diabetic patients of FIG. 11, in which the glucose values are expressed as the change of glucose levels from zero time (dosing) for all six patients.

FIG. 13 depicts data obtained from experiments in which ZDF rats were administered exendin-4 in a formulation comprising a diketopiperazine or a salt of a diketopiperazine, wherein the exendin-4 was provided by various routes of administration (liquid installation (LIS), SC, pulmonary insufflation (INS)) in an intraperitoneal glucose tolerance test (IPGTT). In one group, rats were treated with exendin-4 in combination with GLP-1 by pulmonary insufflation.

FIG 14 depicts cumulative food consumption in male ZDF rats receiving air control by pulmonary insufflation, protein YY(3-36) (PYY) alone by IV injection, PYY alone by pulmonary instillation, 10% PYY/FDKP powder (0.3 mg PYY) by pulmonary insufflation; 20% PYY/FDKP powder (0.6 mg PYY) by pulmonary insufflation. For each group food consumption was measured 30 minutes after dosing, 1 hour after dosing, 2 hours after dosing, and 4 hours after dosing. Data are plotted mean \pm SD.

FIG. 15 depicts the blood glucose concentration in female ZDF rats administered PYY/FDKP powder by pulmonary insufflation versus intravenously administered PYY at various times following dose administration.

FIG. 16 depicts mean plasma concentrations of PYY in female ZDF rats receiving PYY/FDKP powder by pulmonary insufflation versus intravenously administered PYY. The squares represent the response following intravenous administration of PYY alone (0.6 mg). The circles represent the response following liquid instillation of PYY alone (1 mg). The down triangles represent the response following pulmonary insufflation of 20% PYY/FDKP powder (0.6 mg PYY). The up triangles represent the response following pulmonary insufflation of 10% PYY/FDKP powder (0.3 mg PYY). The left-pointing triangles represent the response following pulmonary insufflation of air alone. Data are plotted as \pm SD.

FIG 17 depicts the relative drug exposure and relative bioeffect of the present formulations administered by pulmonary inhalation and containing insulin, exendin, oxyntomodulin or PYY compared to subcutaneous and intravenous administration.

FIG. 18 depicts mean GLP-1 plasma levels in patients administered various inhaled GLP-1 and control formulations.

FIG. 19 depicts plasma insulin levels in patients administered various inhaled GLP-1 and control formulations.

FIG. 20 depicts gastric emptying in response to an inhaled GLP-1 formulation in patients administered various inhaled GLP-1 and control formulations.

DEFINITION OF TERMS

[0018] Prior to setting forth the invention, it may be helpful to provide an understanding of certain terms that will be used hereinafter:

[0019] Active Agents: As used herein "active agent" refers to drugs, pharmaceutical substances and bioactive agents. Active agents can be organic macromolecules including nucleic acids, synthetic organic compounds, polypeptides, peptides, proteins, polysaccharides and other sugars, fatty acids, and lipids. Peptides, proteins, and polypeptides are all chains of amino acids linked by peptide bonds. Peptides are generally considered to be less than 30 amino acid residues, but may include more. Proteins are polymers that can contain more than 30 amino acid residues. The term polypeptide as is known in the art and as used herein, can refer to a peptide, a protein, or any other chain of amino acids of any length containing multiple peptide bonds, though generally containing at least 10 amino acids. The active agents can fall under a variety of biological activity classes, such as vasoactive agents, neuroactive agents, hormones, anticoagulants, immunomodulating agents, cytotoxic agents, antibiotics, antiviral agents, antigens, and antibodies. More particularly, active agents may include, in a non-limiting manner, insulin and analogs thereof, growth hormone, parathyroid hormone (PTH), ghrelin, granulocyte macrophage colony stimulating factor (GM-CSF), glucagon-like peptide 1 (GLP-1), Texas Red, alkynes, cyclosporins, clopidogrel and PPACK (D-phenylalanyl-L-prolyl-L-arginine chloromethyl ketone), antibodies and fragments thereof, including, but not limited to, humanized or chimeric antibodies; F(ab), F(ab)₂, or single-chain antibody alone or fused to other polypeptides; therapeutic or diagnostic monoclonal antibodies to cancer antigens, cytokines, infectious agents, inflammatory mediators, hormones, and cell surface antigens. In some instances, the terms "drug" and "active agent" are used interchangeably.

[0020] Diketopiperazine: As used herein, "diketopiperazine" or "DKP" includes diketopiperazines and salts, derivatives, analogs and modifications thereof falling within the scope of the general Formula 1, wherein the ring atoms E₁ and E₂ at positions 1 and 4 are either O or N and at least one of the side-chains R₁ and R₂ located at positions 3 and 6 respectively contains a carboxylic acid (carboxylate) group. Compounds according to Formula 1 include, without limitation, diketopiperazines, diketomorpholines and diketodioxanes and their substitution analogs.

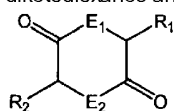

Formula 1

[0021] Diketopiperazines, in addition to making aerodynamically suitable microparticles, also facilitate the delivery of drugs by speeding absorption into the circulation. Diketopiperazines can be formed into particles that incorporate a drug or particles onto which a drug can be adsorbed. The combination of a drug and a diketopiperazine can impart improved drug stability. These

particles can be administered by various routes of administration. As dry powders these particles can be delivered by inhalation to specific areas of the respiratory system, depending on particle size. Additionally, the particles can be made small enough for incorporation into an intravenous suspension dosage form. Oral delivery is also possible with the particles incorporated into a suspension, tablets or capsules. Diketopiperazines may also facilitate absorption of an associated drug.

[0022] In one embodiment, the diketopiperazine is 3,6-di(fumaryl-4-aminobutyl)-2,5-diketopiperazine (fumaryl diketopiperazine, FDKP). The FDKP can comprise microparticles in its acid form or salt forms which can be aerosolized or administered in a suspension.

[0023] In another embodiment, the DKP is a derivative of 3,6-di(4-aminobutyl)-2,5-diketopiperazine, which can be formed by (thermal) condensation of the amino acid lysine. Exemplary derivatives include 3,6-di(succinyl-4-aminobutyl)-, 3,6-di(maleyl-4-aminobutyl)-, 3,6-di(glutaryl-4-aminobutyl)-, 3,6-di(malonyl-4-aminobutyl)-, 3,6-di(oxalyl-4-aminobutyl)-, and 3,6-di(fumaryl-4-aminobutyl)-2,5-diketopiperazine. The use of DKPs for drug delivery is known in the art (see for example U.S. Patent Nos. 5,352,461, 5,503,852, 6,071,497, and 6,331,318"). The use of DKP salts is described in co-pending U.S. Patent Application No. 11/210,710 filed August 23, 2005. Pulmonary drug delivery using DKP microparticles is disclosed in U.S. Patent No. 6,428,771. Further details related to adsorption of active agents onto crystalline DKP particles can be found in co-pending U.S. Patent Application Nos. 11/532,063 and 11/532,065.

[0024] Drug delivery system: As used herein, "drug delivery system" refers to a system for delivering one or more active agents.

[0025] Dry powder: As used herein, "dry powder" refers to a fine particulate composition that is not suspended or dissolved in a propellant, carrier, or other liquid. It is not meant to necessarily imply a complete absence of all water molecules.

[0026] Early phase: As used herein, "early phase" refers to the rapid rise in blood insulin concentration induced in response to a meal. This early rise in insulin in response to a meal is sometimes referred to as first-phase. In more recent sources, first-phase is sometimes used to refer to the more rapid rise in blood insulin concentration of the kinetic profile achievable with a bolus IV injection of glucose in distinction to the meal-related response.

[0027] Endocrine disease: The endocrine system is an information signal system that releases hormones from the glands to provide specific chemical messengers which regulate many and varied functions of an organism, e.g., mood, growth and development, tissue function, and metabolism, as well as sending messages and acting on them. Diseases of the endocrine system include, but are not limited to diabetes mellitus, thyroid disease, and obesity. Endocrine disease is characterized by dysregulated hormone release (a productive pituitary adenoma), inappropriate response to signalling (hypothyroidism), lack or destruction of a gland (diabetes mellitus type 1, diminished erythropoiesis in chronic renal failure), reduced responsiveness to signaling

[0028] (insulin resistance of diabetes mellitus type 2) or structural enlargement in a critical site such as the neck (toxic multinodular goiter). Hypofunction of endocrine glands can occur as result of loss of reserve, hyposecretion, agenesis, atrophy, or active destruction. Hyperfunction can occur as result of hypersecretion, loss of suppression, hyperplastic, or neoplastic change, or hyperstimulation. The term endocrine disorder encompasses metabolic disorders.

[0029] Excursion: As used herein, "excursion" can refer to blood glucose concentrations that fall either above or below a pre-meal baseline or other starting point. Excursions are generally expressed as the area under the curve (AUC) of a plot of blood glucose over time. AUC can be expressed in a variety of ways. In some instances there will be both a fall below and rise above baseline creating a positive and negative area. Some calculations will subtract the negative AUC from the positive, while others will add their absolute values. The positive and negative AUCs can also be considered separately. More sophisticated statistical evaluations can also be used. In some instances it can also refer to blood glucose concentrations that rise or fall outside a normal range. A normal blood glucose concentration is usually between 70 and 110 mg/dL from a fasting individual, less than 120 mg/dL two hours after eating a meal, and less than 180 mg/dL after eating. While excursion has been described herein in terms of blood glucose, in other contexts the term may be similarly applied to other analytes.

[0030] Glucose elimination rate: As used herein, "glucose elimination rate" is the rate at which glucose disappears from the blood. It is commonly determined by the amount of glucose infusion required to maintain stable blood glucose, often around 120 mg/dL during the study period. This glucose elimination rate is equal to the glucose infusion rate, abbreviated as GIR.

[0031] Hyperglycemia: As used herein, "hyperglycemia" is a higher than normal fasting blood glucose concentration, usually 126 mg/dL or higher. In some studies hyperglycemic episodes were defined as blood glucose concentrations exceeding 280 mg/dL (15.6 mM).

[0032] Hypoglycemia: As used herein, "hypoglycemia" is a lower than normal blood glucose concentration, usually less than 63 mg/dL (3.5 mM). Clinically relevant hypoglycemia is defined as blood glucose concentration below 63 mg/dL or causing patient symptoms such as hypotonia, flush and weakness that are recognized symptoms of hypoglycemia and that disappear with appropriate caloric intake. Severe hypoglycemia is defined as a hypoglycemic episode that required glucagon injections, glucose infusions, or help by another party.

[0033] In proximity: As used herein, "in proximity," as used in relation to a meal, refers to a period near in time to the beginning of a meal or snack.

[0034] Microparticles: As used herein, the term "microparticles" includes particles of generally 0.5 to 100 microns in diameter and particularly those less than 10 microns in diameter. Various embodiments will entail more specific size ranges. The microparticles can be assemblages of crystalline plates with irregular surfaces and internal voids as is typical of those made by pH controlled precipitation of the DKP acids. In such embodiments the active agents can be entrapped by the precipitation process or coated onto the crystalline surfaces of the microparticle. The microparticles can also be spherical shells or collapsed spherical shells comprised of DKP salts with the active agent dispersed throughout. Typically such particles can be obtained by spray drying a co-solution of the DKP and the active agent. The DKP salt in such particles can be amorphous. The foregoing descriptions should be understood as exemplary. Other forms of microparticles are contemplated and encompassed by the term.

[0035] Obesity: is a condition in which excess body fat has accumulated to such an extent that health may be negatively affected. Obesity is typically assessed by BMI (body mass index) with BMI of greater than 30 kg/m².

[0036] Peripheral tissue: As used herein, "peripheral tissue" refers to any connective or interstitial tissue that is associated with an organ or vessel.

[0037] Periprandial: As used herein, "periprandial" refers to a period of time starting shortly before and ending shortly after the ingestion of a meal or snack.

[0038] Postprandial: As used herein, "postprandial" refers to a period of time after ingestion of a meal or snack. As used herein, late postprandial refers to a period of time 3, 4, or more hours after ingestion of a meal or snack.

[0039] Potentiation: Generally, potentiation refers to a condition or action that increases the effectiveness or activity of some agent over the level that the agent would otherwise attain. Similarly it may refer directly to the increased effect or activity. As used herein, "potentiation" particularly refers to the ability of elevated blood insulin concentrations to boost effectiveness of subsequent insulin levels to, for example, raise the glucose elimination rate.

[0040] Prandial: As used herein, "prandial" refers to a meal or a snack.

[0041] Preprandial: As used herein, "preprandial" refers to a period of time before ingestion of a meal or snack.

[0042] Pulmonary inhalation: As used herein, "pulmonary inhalation" is used to refer to administration of pharmaceutical preparations by inhalation so that they reach the lungs and in particular embodiments the alveolar regions of the lung. Typically inhalation is through the mouth, but in alternative embodiments it can entail inhalation through the nose.

[0043] Reduction in side effects: As used herein, the term "reduction" when used with regard to side effects, refers to a lessening of the severity of one or more side effects noticeable to the patient or a healthcare worker whose care they are under, or the amelioration of one or more side effects such that the side effects are no longer debilitating or no longer noticeable to the patient.

[0044] Side Effects: As used herein, the term "side effects" refers to unintended, and undesirable, consequences arising from active agent therapy. In a non-limiting example, common side effects of GLP-1 include, but are not limited to, nausea, vomiting and profuse sweating.

[0045] Therapeutically effective amount: As used herein, the term "therapeutically effective amount" of a composition, when administered to a human or non-human patient, to provide a therapeutic benefit such as an amelioration of symptoms, e.g., an amount effective to stimulate the secretion of endogenous insulin. In certain circumstances a patient suffering from a disorder may not present symptoms of being affected. Thus a therapeutically effective amount of a composition is also an amount sufficient to prevent the onset of symptoms of a disease.

DETAILED DESCRIPTION

[0046] Glucagon-like peptide 1 (GLP-1) has been studied as a treatment for hyperglycemia associated with Type 2 diabetes mellitus by various routes of administration. GLP-1 as disclosed in the literature is a 30 or 31 amino acid incretin hormone, released from the intestinal endocrine L-cells in response to eating fat, carbohydrates, and proteins. GLP-1 is produced as a result of proteolytic cleavage of proglucagon and the active form is identified as GLP-1 (7-36) amide. Secretion of this peptide hormone is found to be impaired in individuals with type 2 diabetes mellitus making this peptide hormone a primary candidate for potential treatments of this and other related diseases.

[0047] In the non-disease state, GLP-1 is secreted from intestinal L-cells in response to orally ingested nutrients, particularly sugars. GLP-1 has effects on the gastrointestinal tract (GI) and brain including stimulating meal-induced insulin release from the pancreas. The GLP-1 effect in the pancreas is glucose dependent so the risk of GLP-1 induced hypoglycemia is minimal when the hormone is administered exogenously. GLP-1 also promotes all steps in insulin biosynthesis and directly stimulates β -cell growth, survival, and differentiation. The combination of these effects results in increased β -cell mass. Furthermore, GLP-1 receptor signaling results in a reduction of β -cell apoptosis and further contributes to increased β -cell mass.

[0048] In the gastrointestinal tract, GLP-1 as reported in the literature inhibits motility, increases the insulin secretion in response to glucose, and decreases the glucagon secretion. These effects combine to reduce postprandial glucose excursions. Experiments in rodents in which GLP-1 was given by central administration (intracerebroventricular or icv) have shown GLP-1 to inhibit food intake, suggesting that peripherally released GLP-1 can enter the systemic circulation and may have its effect on the brain. This effect may be the result of circulating GLP-1 accessing GLP-1 receptors in the brain subfornical organ and area postrema. These areas of the brain are known to be involved in the regulation of appetite and energy homeostasis. Interestingly, gastric distension activates GLP-1 containing neurons in the caudal nucleus of the solitary tract, predicting a role for centrally expressed GLP-1 as an appetite suppressant. These hypotheses are supported by studies employing the GLP-1 receptor antagonist, exendin(9-39), where opposite effects were seen. In humans, administered GLP-1 has a satiating effect, and when given by continuous subcutaneous infusion over a 6 weeks regime, patients with diabetes exhibited a reduction in appetite leading to significant reductions in body weight.

[0049] GLP-1 has also been shown to increase insulin secretion and normalize both fasting and postprandial blood glucose when given as a continuous intravenous infusion to patients with type 2 diabetes. In addition, GLP-1 infusion has been shown to lower glucose levels in patients previously treated with non-insulin oral medication and in patients requiring insulin therapy after failure on sulfonylurea therapy. However, the effects of a single subcutaneous injection of GLP-1 provided disappointing results, as is noted in the art and discussed herein below. Although high plasma levels of immunoreactive GLP-1 were achieved, insulin secretion rapidly returned to pretreatment values and blood glucose concentrations were not normalized. Repeated subcutaneous administrations were required to achieve fasting blood glucose concentrations comparable to those observed with intravenous administration. Continuous subcutaneous administration of GLP-1 for 6 weeks was shown to reduce fasting and postprandial glucose concentrations and lower HbA1c levels. The short-lived effectiveness of single subcutaneous injections of GLP-1 is related to its circulatory instability. GLP-1 is metabolized in plasma *in vitro* by dipeptidyl peptidase-IV (DPP-IV). GLP-1 is rapidly degraded by DPP-IV by the removal of amino acids 7 and 8 from the *N*-terminus. The degradation product, GLP-1(9-36) amide, is not active. DPP-4 circulates within the blood vessels and is membrane bound in the vasculature of the gastrointestinal tract and kidney and has been identified on lymphocytes in the lung.

[0050] The utility of GLP-1, and GLP-1 analogs, as a treatment for hyperglycemia associated with Type 2 diabetes mellitus has been studied for over 20 years. Clinically, GLP-1 reduces blood glucose, postprandial glucose excursions and food intake. It also increases satiety. Taken together, these actions define the unique and highly desirable profile of an anti-diabetic agent with the potential to promote weight loss. Despite these advantages, the utility of GLP-1 as a diabetes treatment is hindered because it requires administration by injection and GLP-1 has a very short circulating half-life because it is rapidly inactivated by the enzyme dipeptidyl peptidase (DPP)-IV. Thus to achieve therapeutically effective concentrations of GLP-1, higher GLP-1 doses are required. However, based on extensive literature evaluation, when active GLP-1 concentrations exceed 100 pmol/L in blood plasma, a combination of side effects/adverse effects are typically observed, including profuse sweating, nausea, and vomiting.

[0051] To address the challenge of GLP-1's limited half-life, several long-acting GLP-1 analogs have been or are currently in development. Long-acting GLP-1 analogs including liraglutide (Novo Nordisk, Copenhagen, Denmark), exenatide (exendin-4; Byetta[®]) (Amylin Inc., San Diego, CA), and exenatide-LAR (Eli Lilly, Indianapolis, IN) that are resistant to degradation are called "incretin mimetics," and have been investigated in clinical trials. Exenatide is an approved therapy for type 2 diabetes. These products are formulations for subcutaneous administration, and these formulations are known to have significant limitations due to

degradation in peripheral tissue, vascular tissue and/or the liver. For example, exenatide (Byetta[®], Amylin Pharmaceuticals), a compound with approximately 50% amino acid homology with GLP-1, has a longer circulating half-life than GLP-1. This product has been approved by the Food and Drug Administration for the treatment of hyperglycemia associated with Type 2 diabetes mellitus. While the circulating half-life of exenatide is longer than that of GLP-1, it still requires patients to inject the drug twice daily. Exenatide therapy is further complicated by a poor side effect profile including a significant incidence of nausea. Additionally, while this long-acting therapeutic approach may provide patient convenience and facilitate compliance, the pharmacokinetic profiles for long-acting GLP-1 analogs administered by injection can be radically different from those of endogenously secreted hormones. This regimen may be effective, but does not mimic normal physiology.

[0052] While the current approaches/advances to treating diabetes and/or hyperglycemia using long-acting GLP-1 analogs administered by subcutaneous injections have been able to provide acceptable treatment for diabetes, the treatments do not mimic the body's natural physiology. For example, in healthy individuals, endogenous GLP-1 is secreted only after a meal and only in short bursts as needed. By contrast, long-acting GLP-1 analogs provide drug exposure for time periods exceeding the postprandial phase. Thus, the ideal GLP-1 therapy might be one in which the drug is administered at mealtime with exposure limited to the postprandial period. The pulmonary route of drug administration has the potential to provide such a treatment, but, to our knowledge, has not been previously explored due to the presence of DPP-IV in the lungs.

[0053] An alternative approach to prolonging the circulating half-life of GLP-1 involves the development of DPP-IV inhibitors because DPP-IV is the enzyme responsible for GLP-1 metabolism. Inhibition of DPP-IV has been shown to increase the half-life of endogenous GLP-1. Dipeptidyl peptidase IV inhibitors include vildagliptin (Galvus[®]) developed by Novartis (Basel, Switzerland) and Januvia[®] (sitagliptin) developed by Merck (Whitehouse Station, NJ).

[0054] In contrast to healthy individuals, the current methods to treat patients with hyperglycemia and type 2 diabetes use long acting GLP-1 analogs and DPP-IV inhibitors which provide drug exposure for time periods exceeding the postprandial phase. Accordingly, these current methods are not devoid of detrimental or negative side effects such as profuse sweating, nausea and vomiting, which impact on the patient's quality of life. Therefore, the inventors have identified the need to develop new methods of treatment of diseases using a drug delivery system which increases pharmacodynamic response to the drug at lower systemic exposure, while avoiding unwanted side effects. Additionally, the inventors identified the need to deliver drugs directly to the arterial circulation using a noninvasive method.

[0055] In embodiments herein, there is disclosed a method for the treatment of disease, including, endocrine disease, such as diabetes, hyperglycemia and obesity. The inventors have identified the need to deliver drugs directly to the systemic circulation, in particular, the arterial circulation in a noninvasive fashion so that the drug reaches the target organ(s) prior to returning through the venous system. This approach may paradoxically result in a higher peak target organ exposure to active agents than would result from a comparable administration via an intravenous, subcutaneous or other parenteral route. A similar advantage can be obtained versus oral administration as, even with formulations providing protection from degradation in digestive tract, upon absorption the active agent will enter the venous circulation.

[0056] In one embodiment, the drug delivery system can be used with any type of active agent that is rapidly metabolized and/or degraded by direct contact with the local degradative enzymes or other degradative mechanisms, for example oxidation, phosphorylation or any modification of the protein or peptide, in the peripheral or vascular venous tissue encountered with other routes of administration such as oral, intravenous, transdermal, and subcutaneous administration. In this embodiment, the method can comprise the step of identifying and selecting an active agent which activity is metabolized or degraded by oral, subcutaneous or intravenous administration. For example, due to lability, subcutaneous injection of GLP-1 has not led to effective levels of GLP-1 in the blood. This contrasts with peptides such as insulin which can be delivered effectively by such modes of administration.

[0057] In certain embodiments, the method of treatment of a disease or disorder comprises the step of selecting a suitable carrier for inhalation and delivering an active substance to pulmonary alveoli. In this embodiment, the carrier can be associated with one or more active agents to form a drug/carrier complex which can be administered as a composition that avoids rapid degradation of the active agent in the peripheral and vascular venous tissue of the lung. In one embodiment, the carrier is a diketopiperazine.

[0058] The method described herein can be utilized to deliver many types of active agents, including biologicals. In particular embodiments, the method utilizes a drug delivery system that effectively delivers a therapeutic amount of an active agent, including peptide hormones, rapidly into the arterial circulation. In one embodiment, the one or more active agents include, but are not limited to peptides such as glucagon-like peptide 1 (GLP-1), proteins, lipokines, small molecule pharmaceuticals, nucleic

acids and the like, which is/are sensitive to degradation or deactivation; formulating the active agent into a dry powder composition comprising a diketopiperazine and delivering the active agent(s) into the systemic circulation by pulmonary inhalation using a cartridge and a dry powder inhaler. In one embodiment, the method comprises selecting a peptide that is sensitive to enzymes in the local vascular or peripheral tissue of, for example, the dermis and lungs. The present method allows the active agent to avoid or reduce contact with peripheral tissue, venous or liver metabolism/degradation. In another embodiment, for systemic delivery the active agent should not have specific receptors in the lungs.

[0059] In alternate embodiments, the drug delivery system can also be used to deliver therapeutic peptides or proteins of naturally occurring, recombinant, or synthetic origin for treating disorders or diseases, including, but not limited to adiponectin, cholecystokinin (CCK), secretin, gastrin, glucagon, motilin, somatostatin, brain natriuretic peptide (BNP), atrial natriuretic peptide (ANP), parathyroid hormone, parathyroid hormone related peptide (PTHrP), IGF-1, growth hormone releasing factor (GHRF), granulocyte-macrophage colony stimulating factor (GM-CSF), anti-IL-8 antibodies, IL-8 antagonists including ABX-IL-8; integrin beta-4 precursor (ITB4) receptor antagonist, enkephalins, nociceptin, nocistatin, orphanin FQ2, calcitonin, CGRP, angiotensin, substance P, neurokinin A, pancreatic polypeptide, neuropeptide Y, delta-sleep-inducing peptide, prostaglandins including PG-12, LTB receptor blockers including, LY29311, BIL 284, CP105696; vasoactive intestinal peptide; triptans such as sumatriptan and lipokines such as C16:1 n7 or palmitoleate. In yet another embodiment, the active agent is a small molecule drug.

[0060] In one embodiment, the method of treatment is directed to the treatment of diabetes, hyperglycemia and/or obesity using, for example, formulations comprising glucagon-like peptide 1 (GLP-1), oxyntomodulin (OXN), or peptide YY(3-36) (PYY) either alone or in combination with one another, or in combination with one or more active agents.

[0061] In an exemplary embodiment, a method for treating obesity, diabetes and/or hyperglycemia comprising administering to a patient in need of treatment a dry powder composition or formulation comprising GLP-1, which stimulates the rapid secretion of endogenous insulin from pancreatic β -cells without causing unwanted side effects such as profuse sweating, nausea, and vomiting. In one embodiment, the method of treating disease can be applied to a patient, including a mammal, suffering with obesity, Type 2 diabetes mellitus and/or hyperglycemia at dosages ranging from about 0.02 to about 3 mg of GLP-1 in the formulation in a single dose. The method of treating hyperglycemia, diabetes, and/or obesity can be designed so that the patient can receive at least one dose of a GLP-1 formulation in proximity to a meal or snack. In this embodiment, the dose of GLP-1 can be selected depending on the patient's requirements. In one embodiment, pulmonary administration of GLP-1 can comprise a GLP-1 dose greater than 3 mg for example, in treating patients with type 2 diabetes.

[0062] In embodiments of the invention, the GLP-1 formulation is administered by inhalation such as by pulmonary administration. In this embodiment, pulmonary administration can be accomplished by providing the GLP-1 in a dry powder formulation for inhalation. The dry powder formulation is a stable composition and can comprise microparticles which are suitable for inhalation and which dissolve rapidly in the lung and rapidly deliver GLP-1 to the pulmonary circulation. Suitable particle sizes for pulmonary administration can be less than 10 μm in diameter, and preferably less than 5 μm . Exemplary particle sizes that can reach the pulmonary alveoli range from about 0.5 μm to about 5.8 μm in diameter. Such sizes refer particularly to aerodynamic diameter, but often also correspond to actual physical diameter as well. Such particles can reach the pulmonary capillaries, and can avoid extensive contact with the peripheral tissue in the lung. In this embodiment, the drug can be delivered to the arterial circulation in a rapid manner and avoid degradation of the active ingredient by enzymes or other mechanisms prior to reaching its target or site of action in the body. In one embodiment, dry powder compositions for pulmonary inhalation comprising GLP-1 and FDKP can comprise microparticles wherein from about 35% to about 75% of the microparticles have an aerodynamic diameter of less than 5.8 μm .

[0063] In one embodiment, the dry powder formulation for use with the methods comprises particles comprising a GLP-1 molecule and a diketopiperazine or a pharmaceutically acceptable salt thereof. In this and other embodiments, the dry powder composition of the present invention comprises one or more GLP-1 molecules selected from the group consisting of a native GLP-1, a GLP-1 metabolite, a long acting GLP-1, a GLP-1 derivative, a GLP-1 mimetic, an exendin, or an analog thereof. GLP-1 analogs include, but are not limited to GLP-1 fusion proteins, such as albumin linked to GLP-1

[0064] In an exemplary embodiment, the method comprises the administration of the peptide hormone GLP-1 to a patient for the treatment of hyperglycemia and/or diabetes, and obesity. The method comprises administering to a patient in need of treatment an effective amount of an inhalable composition or formulation comprising a dry powder formulation comprising GLP-1 which stimulates the rapid secretion of endogenous insulin from pancreatic β -cells without causing unwanted side effects, including, profuse sweating, nausea, and vomiting. In one embodiment, the method of treating disease can be applied to a patient, including a mammal, suffering with Type 2 diabetes mellitus and/or hyperglycemia at dosages ranging from about 0.01 mg to about 3 mg, or from about 0.2 mg to about 2 mg of GLP-1 in the dry powder formulation. In one embodiment, the patient or subject to be treated is a human. The GLP-1 can be administered immediately before a meal (preprandially), at mealtime (prandially), and/or at

about 15, 30 or 45 minutes after a meal (postprandially). In one embodiment, a single dose of GLP-1 can be administered immediately before a meal and another dose can be administered after a meal. In a particular embodiment, about 0.5 mg to about 1.5 mg of GLP-1 can be administered immediately before a meal, followed by 0.5 mg to about 1.5 mg about 30 minutes after a meal. In this embodiment, the GLP-1 can be formulated with inhalation particles such as a diketopiperazines with or without pharmaceutical carriers and excipients. In one embodiment, pulmonary administration of the GLP-1 formulation can provide plasma concentrations of GLP-1 greater than 100 pmol/L without inducing unwanted adverse side effects, such as profuse sweating, nausea and vomiting to the patient.

[0065] In another embodiment, a method for treating a patient including a human with type 2 diabetes and hyperglycemia is provided, the method comprises administering to the patient an inhalable GLP-1 formulation comprising GLP-1 in a concentration of from about 0.5 mg to about 3 mg in FDKP microparticles wherein the levels of glucose in the blood of the patient are reduced to fasting plasma glucose concentrations of from 85 to 70 mg/dL within about 20 min after dosing without inducing nausea or vomiting in the patient. In one embodiment, pulmonary administration of GLP-1 at concentration greater than 0.5 mg in a formulation comprising FDKP microparticles lacks inhibition of gastric emptying.

[0066] In one embodiment, GLP-1 can be administered either alone as the active ingredient in the composition, or with a dipeptidyl peptidase (DPP-IV) inhibitor such as sitagliptin or vildagliptin, or with one or more other active agents. DPP-IV is a ubiquitously expressed serine protease that exhibits postproline or alanine peptidase activity, thereby generating biologically inactive peptides via cleavage at the N-terminal region after X-proline or X-alanine, wherein X refers to any amino acid. Because both GLP-1 and GIP (glucose-dependent insulintropic peptide) have an alanine residue at position 2, they are substrates for DPP-IV. DPP-IV inhibitors are orally administered drugs that improve glycemic control by preventing the rapid degradation of incretin hormones, thereby resulting in postprandial increases in levels of biologically active intact GLP-1 and GIP.

[0067] In this embodiment, the action of GLP-1 can be further prolonged or augmented *in vivo* if required, using DPP-IV inhibitors. The combination of GLP-1 and DPP-IV inhibitor therapy for the treatment of hyperglycemia and/or diabetes allows for reduction in the amount of active GLP-1 that may be needed to induce an appropriate insulin response from the β -cells in the patient. In another embodiment, the GLP-1 can be combined, for example, with other molecules other than a peptide, such as, for example, metformin. In one embodiment, the DPP-IV inhibitor or other molecules, including metformin, can be administered by inhalation in a dry powder formulation together with the GLP-1 in a co-formulation, or separately in its own dry powder formulation which can be administered concurrently with or prior to GLP-1 administration. In one embodiment, the DPP-IV inhibitor or other molecules, including metformin, can be administered by other routes of administration, including orally. In one embodiment, the DPP-IV inhibitor can be administered to the patient in doses ranging from about 1 mg to about 100 mg depending on the patient's need. Smaller concentration of the DPP-IV inhibitor may be used when co-administered, or co-formulated with GLP-1. In this embodiment, the efficacy of GLP-1 therapy may be improved at reduced dosage ranges when compared to current dosage forms.

[0068] In embodiments described herein, GLP-1 can be administered at mealtime (in proximity in time to a meal or snack). In this embodiment, GLP-1 exposure can be limited to the postprandial period so it does not cause the long acting effects of current therapies. In embodiments wherein the DPP-IV inhibitor is co-administered, the DPP-IV inhibitor may be given to the patient prior to GLP-1 administration at mealtime. The amounts of DPP-IV inhibitor to be administered can range, for example, from about 0.10 mg to about 100 mg, depending on the route of administration selected. In further embodiment, one or more doses of the GLP-1 can be administered after the beginning of the meal instead of, or in addition to, a dose administered in proximity to the beginning of a meal or snack. For example, one or more doses can be administered 15 to 120 minutes after the beginning of a meal, such as at 30, 45, 60, or 90 minutes.

[0069] In one embodiment, the drug delivery system can be utilized in a method for treating obesity so as to control or reduce food consumption in an animal such as a mammal. In this embodiment, patients in need of treatment or suffering with obesity are administered a therapeutically effective amount of an inhalable composition or formulation comprising GLP-1, an exendin, oxyntomodulin, peptide YY(3-36), or combinations thereof, or analogs thereof, with or without additional appetite suppressants known in the art. In this embodiment, the method is targeted to reduce food consumption, inhibit food intake in the patient, decrease or suppress appetite, and/or control body weight.

[0070] In one embodiment, the inhalable formulation comprises a dry powder formulation comprising the above-mentioned active ingredient with a diketopiperazine, including 2,5-diketo-3,6-di(4-X-aminobutyl)piperazine; wherein X is selected from the group consisting of succinyl, glutaryl, maleyl, and fumaryl, or a salt of the diketopiperazine. In this embodiment, the inhalable formulation can comprise microparticles for inhalation comprising the active ingredient with the aerodynamic characteristics as described above. In one embodiment, the amount of active ingredient can be determined by one of ordinary skill in the art, however, the present microparticles can be loaded with various amounts of active ingredient as needed by the patient. For example, for

oxyntomodulin, the microparticles can comprise from about 1% (w/w) to about 75% (w/w) of the active ingredient in the formulation. In certain embodiments, the inhalable formulations can comprise from about 10% (w/w) to about 30% (w/w) of the pharmaceutical composition and can also comprise a pharmaceutically acceptable carrier, or excipient, such as a surfactant, such as polysorbate 80. In this embodiment, oxyntomodulin can be administered to the patient from once to about four times a day or as needed by the patient with doses ranging from about 0.05 mg up to about 5 mg in the formulation. In particular embodiments, the dosage to be administered to a subject can range from about 0.1 mg to about 3.0 mg of oxyntomodulin. In one embodiment, the inhalable formulation can comprise from about 50 pmol to about 700 pmol of oxyntomodulin in the formulation.

[0071] In embodiments disclosed herein wherein PYY is used as the active ingredient, a dry powder formulation for pulmonary delivery can be made comprising from about 0.10 mg to about 3.0 mg of PYY per dose. In certain embodiments, the formulation can comprise a dry powder comprising PYY in an amount ranging from about 1% to about 75% (w/w) of the peptide in the formulation. In particular embodiments, the amount of PYY in the formulation can be 5%, 10%, 15%, or 20% (w/w) and further comprising a diketopiperazine. In one embodiment, the PYY is administered in a formulation comprising a diketopiperazine, such as FDKP or a salt thereof, including sodium salts. In certain embodiments, PYY can be administered to a subject in dosage forms so that plasma concentrations of PYY after administration are from about 4 pmol/L to about 100 pmol/L or from about 10 pmol/L to about 50 pmol/L. In another embodiment, the amount of PYY can be administered, for example, in amounts ranging from about 0.01 mg to about 30 mg, or from about 5 mg to about 25 mg in the formulation. Other amounts of PYY can be determined as described, for example, in Savage et al. Gut 1987 Feb;28(2):166-70; which disclosure is incorporated by reference herein. The PYY and/or analog, or oxyntomodulin and/or analog formulation can be administered preprandially, prandially, periprandially, or postprandially to a subject, or as needed and depending on the patient physiological condition.

[0072] In one embodiment, the formulation comprising the active ingredient can be administered to the patient in a dry powder formulation by inhalation using a dry powder inhaler such as the inhaler disclosed, for example, in U.S. Patent No. 7,305,986 and U.S. Patent Application Serial No. 10/655,153 (US 2004/0182387). Repeat inhalation of dry powder formulation comprising the active ingredient can also be administered between meals and daily as needed. In some embodiments, the formulation can be administered once, twice, three or four times a day.

[0073] In still yet a further embodiment, the method of treating hyperglycemia and/or diabetes comprises the administration of an inhalable dry powder composition comprising a diketopiperazine having the formula 2,5-diketo-3,6-di(4-X-aminobutyl)piperazine, wherein X is selected from the group consisting of succinyl, glutaryl, maleyl, and fumaryl. In this embodiment, the dry powder composition can comprise a diketopiperazine salt. In still yet another embodiment of the present invention, there is provided a dry powder composition, wherein the diketopiperazine is 2,5-diketo-3,6-di-(4-fumaryl-aminobutyl)piperazine, with or without a pharmaceutically acceptable carrier, or excipient.

[0074] In certain embodiments, the method of treatment can comprise a dry powder formulation for inhalation comprising GLP-1, wherein the GLP-1 molecule is native GLP-1, or an amidated GLP-1 molecule, wherein the amidated GLP-1 molecule is GLP-1(7-36) amide, or combinations thereof. In one embodiment, the GLP-1 can be an analog such as exenatide.

[0075] In one embodiment, a patient is administered an inhalable GLP-1 formulation in a dosing range wherein the amount of GLP-1 is from about 0.01 mg to about 3 mg, or from about 0.02 mg to about 2.5 mg, or from about 0.2 mg to about 2 mg of the formulation. In one embodiment, a patient with type 2 diabetes can be given a GLP-1 dose greater than 3 mg. In this embodiment, the GLP-1 can be formulated with inhalation particles such as a diketopiperazines with or without pharmaceutical carriers and excipients. In one embodiment, pulmonary administration of the GLP-1 formulation can provide plasma concentrations of GLP-1 greater than 100 pmol/L without inducing unwanted adverse side effects, such as profuse sweating, nausea and vomiting to the patient.

[0076] In another embodiment, GLP-1 can be administered with insulin as a combination therapy and given prandially for the treatment of hyperglycemia and/or diabetes, for example, Type 2 diabetes mellitus. In this embodiment, GLP-1 and insulin can be co-formulated in a dry powder formulation or administered separately to a patient in their own formulation. In one embodiment, wherein the GLP-1 and insulin are co-administered, both active ingredients can be co-formulated, for example, the GLP-1 and insulin can be prepared in a dry powder formulation for inhalation using a diketopiperazine particle as described above. Alternatively, the GLP-1 and insulin can be formulated separately, wherein each formulation is for inhalation and comprise a diketopiperazine particle. In one embodiment the GLP-1 and the insulin formulations can be admixed together in their individual powder form to the appropriate dosing prior to administration. In this embodiment, the insulin can be short-, intermediate-, or long-acting insulin and can be administered prandially.

[0077] In one embodiment for the treatment of Type 2 diabetes using coadministration of GLP-1 and insulin, an inhalable formulation of GLP-1 can be administered to a patient prandially, simultaneously, or sequentially to an inhalable formulation of

insulin such as insulin/FDKP. In this embodiment, in a Type 2 diabetic, GLP-1 can stimulate insulin secretion from the patient's pancreas, which can delay disease progression by preserving β -cell function (such as by promoting β -cell growth) while prandially-administered insulin can be used as insulin replacement which mimics the body's normal response to a meal. In certain embodiments of the combination therapy, the insulin formulation can be administered by other routes of administration. In this embodiment, the combination therapy can be effective in reducing insulin requirements in a patient to maintain the euglycemic state. In one embodiment, the combination therapy can be applied to patients suffering with obesity and/or Type 2 diabetes who have had diabetes for less than 10 years and are not well controlled on diet and exercise or secretagogues. In one embodiment, the patient population for receiving GLP-1 and insulin combination therapy can be characterized by having β -cell function greater than about 25% of that of a normal healthy individual and/or, insulin resistance of less than about 8% and/or can have normal gastric emptying. In one embodiment, the inhalable GLP-1 and insulin combination therapy can comprise a rapid acting insulin or a long acting insulin such as insulin glulisine (APIDRA[®]), insulin lispro (HUMALOG[®]) or insulin aspart (NOVOLOG[®]), or a long acting insulin such as insulin detemir (LEVEMIR[®]) or insulin glargine (LANTUS[®]), which can be administered by an inhalation powder also comprising FDKP or by other routes of administration.

[0078] In another embodiment, a combination therapy for treating type 2 diabetes can comprise administering to a patient in need of treatment an effective amount of an inhalable insulin formulation comprising an insulin and a diketopiperazine, wherein the insulin can be a native insulin peptide, a recombinant insulin peptide, and further administering to the patient a long acting insulin analog which can be provided by inhalation in a formulation comprising a diketopiperazine or by another route of administration such as by subcutaneous injection. The method can further comprise the step of administering to the patient an effective amount of a DPP IV inhibitor. In one embodiment, the method can comprise administering to a patient in need of treatment, a formulation comprising a rapid acting or long acting insulin molecule and a diketopiperazine in combination with formulation comprising a long acting GLP-1, which can be administered separately and/or sequentially. GLP-1 therapy for treating diabetes in particular type 2 diabetes can be advantageous since administration of GLP-1 alone in a dry powder inhalable formulation or in combination with insulin or non-insulin therapies can reduce the risk of hypoglycemia.

[0079] In another embodiment, rapid acting GLP-1 and a diketopiperazine formulation can be administered in combination with a long acting GLP-1, such as exendin, for the treatment of diabetes, which can be both administered by pulmonary inhalation. In this embodiment, a diabetic patient suffering, for example, with Type 2 diabetes, can be administered prandially an effective amount of an inhalable formulation comprising GLP-1 so as to stimulate insulin secretion, while sequentially or sometime after such as from mealtime up to about 45 min, thereafter administering a dose of exendin-4. Administration of inhalable GLP-1 can prevent disease progression by preserving β -cell function while exendin-4 can be administered twice daily at approximately 10 hours apart, which can provide basal levels of GLP-1 that can mimic the normal physiology of the incretin system in a patient. Both rapid acting GLP-1 and a long acting GLP-1 can be administered in separate, inhalable formulations. Alternatively, the long acting GLP-1 can be administered by other methods of administration including, for example, transdermally, intravenously or subcutaneously. In one embodiment, prandial administration of a short-acting and long acting GLP-1 combination may result in increased insulin secretion, greater glucagon suppression and a longer delay in gastric emptying compared to long-acting GLP-1 administered alone. The amount of long acting GLP-1 administered can vary depending on the route of administration. For example, for pulmonary delivery, the long acting GLP-1 can be administered in doses from about 0.1 mg to about 1 mg per administration, immediately before a meal or at mealtime, depending on the form of GLP-1 administered to the patient.

[0080] In one embodiment, the present method can be applied to the treatment of obesity. A therapeutically effective amount of an inhalable GLP-1 formulation can be administered to a patient in need of treatment, wherein an inhalable dry powder, GLP-1 formulation comprises GLP-1 and a diketopiperazine as described above. In this embodiment, the inhalable GLP-1 formulation can be administered alone or in combination with one or more endocrine hormone and/or anti-obesity active agents for the treatment of obesity. Exemplary endocrine hormones and/or anti-obesity active agents include, but are not limited to, peptide YY, oxyntomodulin, amylin, amylin analogs such as pramlintide acetate, and the like. In one embodiment, the anti-obesity agents can be administered in a co-formulation in a dry powder inhalable composition alone or in combination with GLP-1 together or in a separate inhalable dry powder composition for inhalation. Alternatively, in the combination of GLP-1 with one or more anti-obesity agents, or agents that can cause satiety, the GLP-1 formulation can be administered in a dry powder formulation and the anti-obesity agent can be administered by alternate routes of administration. In this embodiment, a DPP-IV inhibitor can be administered to enhance or stabilize GLP-1 delivery into the pulmonary arterial circulation. In another embodiment, the DPP-IV inhibitor can be provided in combination with an insulin formulation comprising a diketopiperazine. In this embodiment, the DPP-IV inhibitor can be formulated in a diketopiperazine for inhalation or it can be administered in other formulation for other routes of administration such as by subcutaneous injection or oral administration.

[0081] In an embodiment, a kit for treating diabetes and/or hyperglycemia is provided which comprises a medicament cartridge for inhalation comprising a GLP-1 formulation and an inhalation device which is configured to adapt or securely engage the

cartridge. In this embodiment, the kit can further comprise a DPP-IV inhibitor co-formulated with GLP-1, or in a separate formulation for inhalation or oral administration as described above. In variations of this embodiment, the kit does not include the inhalation device which can be provided separately.

[0082] In one embodiment, the present combination therapy using the drug delivery system can be applied to treat metabolic disorders or syndromes. In this embodiment, the drug delivery formulation can comprise a formulation comprising a diketopiperazine and an active agent, including GLP-1 and/or a long acting GLP-1 alone or in combination with one or more active agents such as a DPP-IV inhibitor and exendin, targeted to treat the metabolic syndrome. In this embodiment, at least one of the active agents to be provided to the subject in need of treatment and who may exhibit insulin resistance can be administered by pulmonary inhalation.

[0083] In another embodiment, the pulmonary administration of an inhalable dry powder formulation comprising GLP-1 and a diketopiperazine can be used as a diagnostic tool to diagnose the level or degree of progression of type 2 diabetes in a patient afflicted with diabetes in order to identify the particular treatment regime suitable for the patient to be treated. In this embodiment, a method for diagnosing the level of diabetes progression in a patient identified as having diabetes, the method comprising administering to the patient a predetermined amount of an inhalable dry powder formulation comprising GLP-1 and a diketopiperazine and measuring the endogenous insulin production or response. The administration of the inhalable dry powder formulation comprising GLP-1 can be repeated with predetermined amounts of GLP-1 until the appropriate levels of an insulin response is obtained for that patient to determine the required treatment regime required by the patient. In this embodiment, if a patient insulin response is inadequate, the patient may require alternative therapies. Patients who are sensitive or insulin-responsive can be treated with a GLP-1 formulation comprising a diketopiperazine as a therapy. In this manner, the specific amount of GLP-1 can be administered to a patient in order to achieve an appropriate insulin response to avoid hypoglycemia. In this and other embodiments, GLP-1 can induce a rapid release of endogenous insulin which mimics the normal physiology of insulin release in a patient.

[0084] In one embodiment, the present drug delivery system can be applied to treat metabolic disorders or syndromes. In this embodiment, the drug delivery formulation can comprise a formulation comprising a diketopiperazine and an active agent, including GLP-1 and/or a long acting GLP-1 alone or in combination with one or more active agents such as a DPP-IV inhibitor and exendin, targeted to treat the metabolic syndrome. In this embodiment, at least one of the active agents to be provided to the subject in need of treatment and who may exhibit insulin resistance can be administered by pulmonary inhalation.

EXAMPLES

EXAMPLE 1

Administration of GLP-1 in an Inhalable Dry Powder to Healthy Adult Males

[0085] GLP-1 has been shown to control elevated blood glucose in humans when given by intravenous (iv) or subcutaneous (sc) infusions or by multiple subcutaneous injections. Due to the extremely short half-life of the hormone, continuous subcutaneous infusion or multiple daily subcutaneous injections would be required to achieve clinical efficacy. Neither of these routes is practical for prolonged clinical use. Applicants have found in animal experiments that when GLP-1 was administered by inhalation, therapeutic levels could be achieved. The results of these studies can be found, for example, in U.S. patent application No. 11/735,957

[0086] In healthy individuals, several of the actions of GLP-1, including reduction in gastric emptying, increased satiety, and suppression of inappropriate glucagon secretion appear to be linked to the burst of GLP-1 released as meals begin. By supplementing this early surge in GLP-1 with a formulation of GLP-1 and 2,5-diketo-3,6-di(4-fumaryl-aminobutyl)piperazine (FDKP) as an inhalation powder, a pharmacodynamic response, including endogenous insulin production, reduction in glucagon and glucose levels, in diabetic animals can be elicited. In addition, the late surge in native GLP-1 linked to increased insulin secretion can be mimicked by postprandial administration of GLP-1/FDKP inhalation powder.

[0087] A Phase 1a clinical trials of GLP-1/FDKP inhalation powder was designed to test the safety and tolerability of selected doses of a new inhaled glycemic control therapeutic product for the first time in human subjects. GLP-1/FDKP inhalation powder

was administered using the MedTone® Inhaler device, previously tested. The experiments were designed to identify the safety and tolerability of various doses of GLP-1/FDKP inhalation powder by pulmonary inhalation. Doses were selected for human use based on animal safety study results from non-clinical studies in rats and primates using GLP-1/FDKP administered by inhalation as described in U.S. application Serial No. 11/735,957.

[0088] Twenty-six subjects were enrolled into 5 cohorts to provide up to 4 evaluable subjects in each of cohorts 1 and 2 and up to 6 evaluable subjects in each of cohorts 3 to 5 who met eligibility criteria and completed the study. Each subject was dosed once with GLP-1 as GLP-1/FDKP inhalation powder at the following dose levels: cohort 1: 0.05 mg; cohort 2: 0.45 mg; cohort 3: 0.75 mg; cohort 4: 1.05 mg and cohort 5: 1.5 mg of GLP-1. Dropouts were not replaced. These dosages assumed a body mass of 70 kg. Persons of ordinary skill in the art can determine additional dosage levels based on the studies disclosed herein.

[0089] In these experiments, the safety and tolerability of ascending doses of GLP-1/FDKP inhalation powder in healthy adult male subjects were determined. The tolerability of ascending doses of GLP-1/FDKP inhalation powder were determined by monitoring pharmacological or adverse effects on variables including reported adverse events (AE), vital signs, physical examinations, clinical laboratory tests and electrocardiograms (ECG).

[0090] Additional pulmonary safety and pharmacokinetic parameters were also evaluated. Pulmonary safety as expressed by the incidence of pulmonary and other adverse events and changes in pulmonary function between Visit 1 (Screening) and Visit 3 (Follow-up) was studied. Pharmacokinetic (PK) parameters of plasma GLP-1 and serum fumaryl diketopiperazine (FDKP) following dosing with GLP-1/FDKP inhalation powder were measured as AUC_{0-120 min} plasma GLP-1 and AUC_{0-480 min} serum FDKP. Additional PK parameters of plasma GLP-1 included the time to reach maximal plasma GLP-1 concentration, T_{max} plasma GLP-1; the maximal concentration of GLP-1 in plasma, C_{max} plasma GLP-1, and the half of total time to reach maximal concentration of GLP-1 in plasma, T_{1/2} plasma GLP-1. Additional PK parameters of serum FDKP included T_{max} serum FDKP, C_{max} serum FDKP, and T_{1/2} serum FDKP. Clinical trial endpoints were based on a comparison of the following pharmacological and safety parameters determined in the trial subject population. Primary endpoints included the incidence and severity of reported AEs, including cough and dyspnea, nausea and/or vomiting, as well as changes from screening in vital signs, clinical laboratory tests and physical examinations. Secondary endpoints included pharmacokinetic disposition of plasma GLP-1 and serum FDKP (AUC_{0-120 min} plasma GLP-1 and AUC_{0-480 min} serum FDKP), plasma GLP-1 (T_{max} plasma GLP-1, C_{max} plasma GLP-1 T_{1/2} plasma GLP-1); serum FDKP (T_{max} serum FDKP, C_{max} serum FDKP); pulmonary function tests (PFTs), and ECG.

[0091] The clinical trial consisted of 3 clinic visits: 1) One screening visit (Visit 1); 2) One treatment visit (Visit 2); and 3) One follow-up visit (Visit 3) 8-14 days after Visit 2. A single dose of GLP-1/FDKP inhalation powder was administered at Visit 2.

[0092] Five doses of GLP-1/FDKP inhalation powder (0.05, 0.45, 0.75, 1.05 and 1.5 mg of GLP-1) were assessed. To accommodate all doses, formulated GLP-1/FDKP was mixed with FDKP inhalation powder containing particles without active agent. Single-dose cartridges containing 10 mg dry powder consisting of GLP-1/FDKP inhalation powder (15% weight to weight GLP-1/FDKP) as is or mixed with the appropriate amount of FDKP inhalation powder was used to obtain the desired dose of GLP-1 (0.05 mg, 0.45 mg, 0.75 mg, 1.05 mg and 1.5 mg). The first 2 lowest dose levels were evaluated in 2 cohorts of 4 subjects each and the 3 higher dose levels were evaluated in 3 cohorts of 6 subjects each. Each subject received only 1 dose at 1 of the 5 dose levels assessed. In addition to blood drawn for GLP-1 (active and total) and FDKP measurements, samples were drawn for glucagon, glucose, insulin, and C-peptide determination. The results from these experiments are described with reference to the following figures and tables.

[0093] FIG. 1 depicts the active GLP-1 plasma concentration in cohort 5 after pulmonary administration of 1.5 mg of GLP-1 dose. The data showed that the peak GLP-1 concentration occurred prior to the first sampling point at 3 minutes, closely resembling intravenous (IV) bolus administration. GLP-1 plasma concentrations in some subjects were greater than 500 pmol/L, the assay limit. Peak active GLP-1 plasma concentrations range from about 150 pmol/L to about 500 pmol/L. Intravenous bolus administration of GLP-1 as reported in the literature (VilSBoll *et al.* 2000) results in ratios of total:active GLP-1 of 3.0-5.0 compared to a ratio of 1.5 in cohort 5 of this study. At comparable active concentrations the metabolite peaks were 8-9 fold greater following intravenous administration compared to pulmonary administration, suggesting that pulmonary delivery results in rapid delivery and less degradation of GLP-1.

Table 1.

Parameter ^a	Treatment				
	0.05 mg	0.45 mg	0.75 mg	1.05 mg	1.5 mg
	(n = 4)	(n = 4)	(n = 6)	(n = 6)	(n = 6)
GLP-1^a					
AUC ₀₋₁₂₀ (min*pmol/L)	ND	n=1	n=6	n=4	n=4
		355.33	880.12	1377.88	AULQ
			(195.656)	(634.054)	
C _{max} (pmol/L)	n=4	n=4	n=6	n=6	n=6
	2.828	24.630	81.172	147.613	310.700
	(2.4507)	(8.7291)	(63.3601)	(122.7014)	(54.2431)
t _{max} (min)	n=4	n=4	n=6	n=6	n=6
	3.00	3.00	3.00	3.00	3.00
	(3.00, 3.00)	(3.00, 4.02)	(3.00, 6.00)	(3.00, 4.98)	(3.00, 3.00)
T _{1/2} (min)	n=1	n=3	n=6	n=4	n=6
	6.1507	3.0018	5.5000	3.6489	3.9410
		(0.83511)	(2.96928)	(1.88281)	(1.79028)
FDKP					
AUC ₀₋₁₂₀ (min*pmol/L)				n=6	n=6
				22169.2	25594.7
				(4766.858)	(5923.689)
C _{max} (pmol/L)				n = 6	n=6
				184.21	210.36
				(56.893)	(53.832)
t _{max} (min)				n=6	n=6
				4.50	6.00
				(3.00, 25.02)	(3.00, 19.98)
T _{1/2} (min)				n=6	n=6
				126.71	123.82
				(11.578)	(15.640)
^a All parameters are mean (SD) except t _{max} , which is median (range) AULQ - Two or more subjects in the dose group had plasma concentrations of the analyte that were AULQ; NA = The pharmacokinetic profile did not meet the specifications for this profile because of the short sampling time (20 minutes); ND = Parameter could not be calculated because of insufficient data in some subjects.					

[0094] In healthy individuals, physiological post-prandial venous plasma concentrations of GLP-1 typically range from 10-20 pmol/L (Vilsboll et al. J. Clin. Endocr. & Metabolism. 88(6):2706-13, June 2003). These levels were achieved with some subjects in cohort 2, who received 0.45 mg GLP-1. Higher doses of GLP-1 produced peak plasma GLP-1 concentrations substantially higher than physiological peak venous concentrations. However, because the half-life of GLP-1 is short (about 1-2 min), plasma concentrations of active GLP-1 fell to the physiological range by 9 min after administration. Although the peak concentrations are much higher than those seen physiologically in the venous circulation, there is evidence that local concentrations of GLP-1 may be much higher than those seen systemically.

[0095] Table 1 shows the pharmacokinetic profile of GLP-1 in a formulation comprising FDKP from this study.

[0096] FDKP pharmacokinetic parameters are also represented in Table 1 for cohorts 4 and 5. Other cohorts were not analyzed. The data also shows that mean plasma concentration of FDKP for the 1.05 mg and the 1.5 mg GLP-1 treated subjects were about 184 and 211 pmol/L, respectively. Maximal plasma FDKP concentrations were attained at about 4.5 and 6 min after administration

for the respective dose with a half-life about 2 hr (127 and 123 min).

[0097] FIG. 2A depicts mean insulin concentrations in subjects treated with an inhalable dry powder formulation of GLP-1 at a dose of 1.5 mg. The data show the 1.5 mg GLP-1 dose induced endogenous insulin release from β -cells since insulin concentrations were detected in all subjects, and the mean peak insulin concentrations of about 380 pmol/L occurred at 6 min after dosing or earlier. The insulin release was rapid, but not sustained, since plasma insulin concentration fell rapidly after the initial response to GLP-1. FIG. 2B depicts the GLP-1 plasma concentration of subjects treated with the 1.5 mg dose of GLP administered by pulmonary inhalation compared to subcutaneous administration of a GLP-1 dose. The data illustrates that pulmonary administration of GLP-1 occurs relatively fast and peak plasma concentration of GLP-1 occur faster than with subcutaneous administration. Additionally, pulmonary inhalation of GLP-1 leads to GLP-1 plasma concentrations returning to basal levels much faster than with subcutaneous administration. Thus the exposure of the patient to GLP-1 provided by pulmonary inhalation using the present drug delivery system is shorter in time than by subcutaneous administration and the total exposure to GLP-1 as measured by AUC is less for the inhaled insulin. FIG. 2C illustrates that pulmonary administration of a dry powder formulation of GLP-1 induces an insulin response which is similar to the response obtained after intravenous administration of GLP-1, but different in peak time and amount of endogenous insulin produced than with subcutaneous GLP-1 administration, which indicates that pulmonary administration of GLP-1 using the present formulation is more efficacious at inducing an insulin response.

[0098] FIG. 3 depicts the plasma C-peptide concentrations in subjects treated with an inhalable dry powder formulation containing a GLP-1 dose of 1.5 mg measured at various times after inhalation. The data demonstrate that C-peptide is released following GLP-1 inhalation confirming endogenous insulin release.

[0099] FIG. 4 depicts fasting plasma glucose concentrations in subjects treated with the GLP-1 formulation containing GLP-1. Mean fasting plasma glucose (FPG) concentrations were approximately 4.7 mmol/L for the 1.5 mg GLP-1 treated subjects. GLP-1 mediated insulin release is glucose dependent. Hypoglycemia is not historically observed in euglycemic subjects. In this experiment, the data clearly show that glucose concentrations in these euglycemic healthy subjects were reduced following pulmonary administration of GLP-1. At the 1.5 mg GLP-1 dose, two of the six subjects had glucose concentrations lowered by GLP-1 to below 3.5 mmol/L, the laboratory value that defines hypoglycemia. Plasma glucose decreased more than 1.5 mmol/L in two of the six subjects that received the 1.5 mg GLP-1 dose. Moreover, decreases in plasma glucose were correlated to the GLP-1 dose. The smallest decrease in glucose concentration was seen with the 0.05 mg dose, and the largest decrease was seen with the 1.5 mg dose. The three intermediate doses of GLP-1 produced roughly equal decreases in plasma glucose. The data indicate that the GLP-1 glucose-dependency was overcome based on GLP-1 concentrations above the physiologic range. Physiologic ranges for GLP-1 (7-36) amide in normal individuals has been reported to be in the range of 5-10 pmol/L during fasting, and increase rapidly after eating to 15 to 50 pmol/L (Drucker, D. and Nauck, M. *The Lancet* 368:1696-1705, 2006).

[0100] FIG. 5 further depicts insulin concentrations in plasma after GLP-1 pulmonary administration are dose dependent. In most subjects, the insulin release was not sustained, since plasma insulin concentration fell rapidly after the initial response to GLP-1 administration. In most subjects, the peak plasma insulin response ranged from 200-400 pmol/L with one subject exhibiting peak plasma insulin levels that exceeded 700 pmol/L. Thus, the data indicate that insulin response is GLP-1 dose dependent.

[0101] FIG. 6 depicts glucagon concentrations in plasma after GLP-1 pulmonary administration at the various dosing groups. Baseline glucagon levels ranged from 13.2 pmol/L to 18.2 pmol/L in the various dose groups. The maximum change in plasma glucagon was seen at 12 min after dosing. The largest decrease in plasma glucagon was approximately 2.5 pmol/L and was seen in the 1.5 mg dose group. The maximum suppression of glucagon secretion was potentially underestimated because the minima did not always occur at 12 min.

[0102] Tables 2 and 3 report the adverse events or side effect symptoms recorded for the patient population in the study. The list of adverse events reported in the literature for GLP-1 administered by injection is not extensive; and those reported have been described as mild or moderate, and tolerable. The primary adverse events reported have been profuse sweating, nausea and vomiting when active GLP-1 concentrations exceed 100 pmol/L. As shown in Tables 1 and 3, and FIG. 1, pulmonary administration at doses of 1.05 mg and 1.5 mg resulted in active GLP-1 concentrations greatly exceeding 100 pmol/L without the side effects normally observed with parenteral (subcutaneous, intravenous [either bolus or infusion]) GLP-1. None of the subjects in this study reported symptoms of nausea, profuse sweating or vomiting. Subjects in Cohort 5 reached C_{max} comparable to that observed with a 50 μ g/kg IV bolus data (reported by Vilsboll *et al.* 2000), where the majority of subjects reported significant adverse events.

Table 2. Adverse Events

Adverse Event	0.05 mg	0.45 mg	0.75 mg	1.05 mg	1.5 mg
	(n=4)	(n = 4)	(n = 6)	(n = 6)	(n = 6)
Cough	3	1	3	5	5
Dysphonia	2	-	2	3	3
Productive Cough	-	-	1	-	-
Throat Irritation	-	-	-	1	-
Headache	1	1	-	1	1
Dizziness	-	-	-	-	2
Dysgeusia	-	-	1	-	-
Fatigue	-	-	1	1	1
Seasonal Allergy	-	-	-	1	-
Rhinitis	-	-	-	1	-
Increased Appetite	-	-	-	-	1

Table 3. Comparative Adverse Events of GLP-1: IV vs. Pulmonary Administration

Adverse Events	IV†	IV†*	Pulmonary*
	(16.7 µg)	(50 µg)	(1.5 mg)
Reduced well-being	42%	100%	17%
Nausea	33%	83%	0%
Profuse sweating	17%	67%	0%
† Vilsboll et al. Diabetes Care, June 2000; * Comparable C _{max}			

[0103] Tables 2 and 3 show there were no serious or severe adverse events reported by any subjects in the study who received GLP-1 by pulmonary inhalation. The most commonly reported adverse events were those associated with inhalation of a dry powder, cough and throat irritation. Surprisingly, in the patients treated by pulmonary inhalation, no subject reported nausea or dysphoria, and there was no vomiting associated with any of these subjects. The inventors also found that pulmonary administration of GLP-1 in a dry powder formulation lack inhibition of gastric emptying in the above subjects (data not shown). Inhibition of gastric emptying is a commonly encountered unwanted side effect associated with injected standard formulations of GLP-1.

[0104] In summary, the clinical GLP-1/FDKP powder contained up to 15 wt% GLP-1 providing a maximum dose of 1.5 mg GLP-1 in 10 mg of powder. Andersen cascade measurements indicated that 35-70% of the particles had aerodynamic diameters < 5.8 µm. A dose of 1.5 mg GLP-1 produced mean peak concentrations >300 pmol/L of active GLP-1 at the first sampling time (3 min); resulted in mean peak insulin concentrations of 375 pmol/L at the first measured time point (6 min); reduced mean fasting plasma glucose from 85 to 70 mg/dL 20 min after dosing; and was well tolerated and did not cause nausea or vomiting.

EXAMPLE 2

Comparison of Pulmonary Administration of GLP-1 and Exenatide, and Subcutaneous Administration of Exenatide to male Zucker Diabetic Fatty Rats

[0105] Much effort has been expended in developing analogs of GLP-1 with longer circulating half-lives to arrive at a clinically useful treatment. As demonstrated herein pulmonary administration of GLP-1 also provides clinically meaningful activity. It was thus of interest to compare these two approaches.

Preparation of FDKP particles.

[0106] Fumaryl diketopiperazine (FDKP) and polysorbate 80 were dissolved in dilute aqueous ammonia to obtain a solution containing 2.5 wt% FDKP and 0.05 wt% polysorbate 80. The FDKP solution was then mixed with an acetic acid solution containing polysorbate 80 to form particles. The particles were washed and concentrated by tangential flow filtration to achieve approximately 11% solids by weight.

Preparation of GLP-1 stock solution.

[0107] A 10 wt% GLP-1 stock solution was prepared in deionized water by combining 60 mg GLP-1 solids (86.6% peptide) with 451 mg deionized water. About 8 μ L glacial acetic acid was added to dissolve the peptide.

Preparation of GLP-1/FDKP particles.

[0108] A 1 g portion of the stock FDKP suspension (108 mg particles) was transferred to a 2 mL polypropylene tube. The appropriate amount of GLP-1 stock solution (Table 1) was added to the suspension and gently mixed. The pH of the suspension was adjusted from pH -3.5 to pH -4.5 by adding 1 μ L aliquote of 50% (v/v) ammonium hydroxide. The GLP-1/FDKP particle suspension was then pelleted into liquid nitrogen and lyophilized. The dry powders were analyzed by high performance liquid chromatography (HPLC) and found comparable to theoretical values.

Preparation of Exenatide stock solution.

[0109] A 10 wt% exendin stock solution was prepared in 2% wt acetic acid by combining 281 mg exendin solids (88.9% peptide) with 2219 mg 2% wt acetic acid.

Preparation of Exenatide/FDKP particles.

[0110] A 1533 mg portion of a stock FDKP particle suspension (171 mg particles) was transferred to a 4 mL glass vial. A 304 mg portion of exendin stock solution was added to the suspension and gently mixed. The pH of the suspension was adjusted from pH -3.7 to pH -4.5 by adding 3 - 5 μ L aliquots of 25% (v/v) ammonium hydroxide. The exenatide/FDKP particle suspension was then pelleted into liquid nitrogen and lyophilized. The dry powders were analyzed by high performance liquid chromatography (HPLC) and found comparable to theoretical values.

Pharmacokinetic and Pharmacodynamic Assessment in rats.

[0111] Male Zucker Diabetic Fatty (ZDF) rats (5/group) were assigned to one of four test groups. Animals were fasted overnight then administered glucose (1g/kg) by intraperitoneal injection immediately prior to test article dosing. Animals in the control group received air by pulmonary insufflation. Animals in Group 1 received exenatide (0.3 mg) in saline (0.1 mL) by subcutaneous (SC) injections. Animals in Group 2 received 15% by weight exenatide/FDKP (2 mg) by pulmonary insufflation. Animals in Group 3 received 15% by weight GLP-1/FDKP (2 mg) by pulmonary insufflation. Blood samples were collected from the tail prior to dosing and at 15, 30, 45, 60, 90, 120, 240, and 480 min after dosing. Plasma was harvested. Blood glucose and plasma GLP-1 or plasma exenatide concentrations were determined.

[0112] Exenatide pharmacokinetics are reported in FIG. 7A. These data showed that exenatide is absorbed rapidly following insufflation of exenatide/FDKP powder. The bioavailability of the inhaled exenatide was 94% compared to subcutaneous injection. This may indicate that pulmonary administration is particularly advantageous to exenatide. The time to maximum peak circulating exenatide concentrations (T_{max}) was 30 min in rats receiving subcutaneous exenatide compared to <15 min in rats receiving inhaled exenatide. This T_{max} was similar to that of insufflated GLP-1/FDKP (data not shown).

[0113] Comparative pharmacodynamics are reported in FIG. 8. These data showed the changes in blood glucose for all four test groups. Glucose excursions following the glucose tolerance test were lower in animals receiving inhaled exenatide/FDKP as compared to animals receiving SC exenatide. Since exenatide exposure was comparable in both groups (FIG. 7), these data suggest that the shorter time to peak exenatide concentrations in the exenatide/FDKP group provided better glucose control.

Additionally, glucose excursions were comparable in animals receiving either GLP-1/FDKP or exenatide/FDKP. These data are surprising because the circulating half-life of exenatide (89 min) is considerably longer than that of GLP-1 (15 min). Indeed, exenatide was developed to maximize circulating half-life for the purpose of increasing efficacy. These data suggest that the longer circulating half-life of exenatide offers no advantage in controlling hyperglycemia when using pulmonary administration. Moreover pulmonary administration of either molecule provided superior blood glucose control the SC exenatide.

[0114] FIG. 7 depicts mean plasma exendin concentrations in male ZDF rats receiving exendin-4/FDKP powder formulation administered by pulmonary insufflation versus subcutaneous exendin-4. The closed squares represent the response following pulmonary insufflation of exendin-4/FDKP powder. The open squares represent the response following administration of subcutaneously administered exendin-4. The data are plotted as \pm standard deviation. The data show that rats insufflated with powders providing GLP-1 doses of 0.12, 0.17, and 0.36 mg produced maximum plasma GLP-1 concentrations (C_{max}) of 2.3, 4.9 and 10.2 nM and exposures (AUC) of 57.1 nM·min, 92.6 nM·min, and 227.9 nM·min, respectively (t_{max} = 10 min, $t_{1/2}$ = 10 min). In an intraperitoneal glucose tolerance test conducted after 4 consecutive days of dosing 0.3 mg GLP-1 per day, treated animals exhibited significantly lower glucose concentrations than the control group ($p < 0.05$). At 30 min post-challenge, glucose increased by 47% in control animals but only 17% in treated animals.

[0115] FIG. 8 depicts the change in blood glucose from baseline in male ZDF rats receiving either air control, exendin-4/FDKP powder, or GLP-1/FDKP powder via pulmonary insufflation versus subcutaneous exendin-4 and exendin-4 administered by pulmonary insufflation. The closed diamonds represent the response following pulmonary insufflation of exendin-4/FDKP powder. The closed circles represent the response following administration of subcutaneous exendin. The closed triangles represent the response following administration of GLP-1/FDKP powder. The closed squares represent the response following pulmonary insufflation of air alone. The open squares represent the response given by 2 mg of GLP-1/FDKP given to the rats by insufflation followed by a 2 mg exendin-4/FDKP powder administered also by insufflation.

EXAMPLE 3 (Illustrative)

Oxyntomodulin/FDKP Powder Preparation.

[0116] Oxyntomodulin, also known as glucagon-37, is a peptide consisting of 37 amino acid residues. The peptide was manufactured and acquired from American Peptide Company, Inc. of Sunnyvale, CA. FDKP particles in suspension were mixed with an oxyntomodulin solution, then flash frozen as pellets in liquid nitrogen and lyophilized to produce sample powders.

[0117] Six powders were prepared with target peptide content between 5% and 30%. Actual peptide content determined by HPLC was between 4.4% and 28.5%. The aerodynamic properties of the 10% peptide-containing powder were analyzed using cascade impaction.

[0118] The FDKP solution was then mixed with an acetic acid solution containing polysorbate 80 to form particles. The particles were washed and concentrated by tangential flow filtration to achieve approximately 11% solids by weight.

[0119] FDKP particle suspension (1885 mg x 11.14% solids = 210 mg FDKP particles) was weighed into a 4 mL clear glass vial. The vial was capped and mixed using a magnetic stirrer to prevent settling. Oxyntomodulin solution (909 mg of 10% peptide in 2 wt% acetic acid) was added to the vial and allowed to mix. The final composition ratio was approximately 30:70 oxyntomodulin:FDKP particles. The oxyntomodulin/FDKP suspension had an initial pH of 4.00 which was adjusted to pH 4.48 by adding 2-10 μ L increments of 1:4 (v/v) ammonium hydroxide/water. The suspension was pelleted into a small crystallization dish containing liquid nitrogen. The dish was placed in a freeze dryer and lyophilized at 200 mTorr. The shelf temperature was ramped from -45°C to 25°C at 0.2°C/min and then held at 25°C for approximately 10 hours. The resultant powder was transferred to a 4 mL clear glass vial. Total yield of the powder after transfer to the vial was 309 mg (103%). Samples were tested for oxyntomodulin content by diluting the oxyntomodulin preparation in sodium bicarbonate and assaying by high pressure liquid chromatography in a Waters 2695 separations system using deionized with 0.1% trifluoroacetic acid (TFA) and acetonitrile with 0.1% TFA as mobile phases, with the wavelength detection set at 220 and 280 nm. Data was analyzed using a Waters Empower™ software program.

Pharmacokinetic and Pharmacodynamic Assessment in rats.

[0120] Male ZDF rats (10/group) were assigned to one of four groups. Animals in the one group received oxyntomodulin by intravenous injection. Animals in the other three groups received 5% oxyntomodulin/FDKP powder (containing 0.15 mg oxyntomodulin), 15% oxyntomodulin/FDKP powder (containing 0.45 mg oxyntomodulin), or 30% oxyntomodulin/FDKP powder (containing 0.9 mg oxyntomodulin) by pulmonary insufflation. Blood samples were collected from the tail prior to dosing and at various times after dosing for measurement of plasma oxyntomodulin concentrations (FIG. 9A). Food consumption was also monitored at various times after dosing with oxyntomodulin (FIG. 9B).

[0121] FIG. 9A is a graph comparing the plasma concentrations of oxyntomodulin following administration of an inhalable dry powder formulation at various amounts in male ZDF rats and control rats receiving oxyntomodulin by intravenous injection. These data show that oxyntomodulin is absorbed rapidly following insufflation of oxyntomodulin/FDKP powder. The time to maximum peak circulating oxyntomodulin concentrations (T_{max}) was less than 15 min in rats receiving inhaled oxyntomodulin. This study shows that the half life of oxyntomodulin is from about 22 to about 25 min after pulmonary administration.

[0122] FIG. 9B is a bar graph showing cumulative food consumption in male ZDF rats treated with intravenous oxyntomodulin or oxyntomodulin/FDKP powder administered by pulmonary insufflation compared to control animals receiving an air stream. The data show that pulmonary administration of oxyntomodulin/FDKP reduced food consumption to a greater extent than either intravenous oxyntomodulin or air control with a single dose.

[0123] In a similar set of experiments, rats received an air stream as control (Group 1) or 30% oxyntomodulin/FDKP powder by pulmonary insufflation. Rats administered oxyntomodulin/FDKP inhalation powder received doses of either 0.15 mg oxyntomodulin (as 0.5 mg of oxyntomodulin/FDKP powder; Group 2), 0.45 mg oxyntomodulin (as 1.5 mg of oxyntomodulin/FDKP powder, Group 3) or 0.9 mg oxyntomodulin (as 3 mg of oxyntomodulin/FDKP powder, Group 4) prepared as described above. The studies were conducted in ZDF rats fasted for 24 hr prior to the start of the experiment. Rats were allowed to eat after receiving the experimental dose. A predetermined amount of food was given to the rats and the amount of food the rats consumed was measured at various times after the start of the experiment. The oxyntomodulin/FDKP dry powder formulation was administered to the rats by pulmonary insufflation and food measurements and blood samples were taken at various points after dosing.

[0124] FIGs. 10A and 10B show circulating oxyntomodulin concentrations for all test animals and the change in food consumption from control, respectively. Rats given oxyntomodulin consumed significantly less food than the control rats for up to 6 hr after dosing. Higher doses of oxyntomodulin appeared to suppress appetite more significantly than the lower doses indicating that appetite suppression is dose dependent, as the rats given the higher dose consumed the least amount of food at all time points measured after dosing.

[0125] Maximal concentrations of oxyntomodulin in blood were detected at 10 to 30 min and that maximal concentration of oxyntomodulin was dose dependent as the rats receiving 1.5 mg of oxyntomodulin had a maximal plasma concentration of 311 $\mu\text{g/mL}$ and rats receiving 3 mg of oxyntomodulin had a maximal plasma concentration of 660 $\mu\text{g/mL}$. The half-life ($t_{1/2}$) of oxyntomodulin in the Sprague Dawley rats after administration by pulmonary insufflation ranged from about 25 to 51 min.

EXAMPLE 4

Administration of GLP-1 in an Inhalable Dry Powder to Type 2 Diabetic Patients

[0126] A Phase 1 clinical trial of GLP-1/FDKP inhalation powder was conducted in patients suffering with Type 2 diabetes mellitus to assess the glucose levels of the patients before and after treatment with GLP-1 dry powder formulation by pulmonary inhalation. These studies were conducted according to Example 1 and as described herein. GLP-1 inhalation powder was prepared as described in U.S. Patent Application No. 11/735,957. The dry inhalation powder contained 1.5 mg of human GLP-1 (7-36) amide in a total of 10 mg dry powder formulation containing FDKP in single dose cartridge. For this study, 20 patients with Type 2 diabetes, including adult males and postmenopausal females, were fasted overnight and remained fasted for a period of 4 hr after GLP-1 inhalation powder administration. The dry powder formulation was administered using the Medtone[®] dry powder inhaler (MannKind Corporation), and described in U.S. Patent Application No. 10/655,153.

[0127] Blood samples for assessing serum glucose levels from the treated patients were obtained at 30 min prior to dosing, at dosing (time 0), and at approximately 2, 4, 9, 15, 30, 45, 60, 90, 120 and 240 min following GLP-1 administration. The serum glucose levels were analyzed for each sample.

[0128] FIG. 11 is a graph showing the results of these studies and depicts the glucose values obtained from six fasted patients with Type 2 diabetes following administration of a single dose of an inhalable dry powder formulation containing GLP-1 at various time points. The glucose values for all six patients decreased following administration of GLP-1 and remained depressed for at least 4 hrs after administration at the termination of the study.

[0129] FIG. 12 is a graph showing the mean glucose values for the group of six fasted patients with Type 2 diabetes whose glucose values are shown in FIG. 11. In FIG. 12, the glucose values are expressed as the mean change of glucose levels from zero time (dosing) for all six patients. FIG. 12 shows a mean glucose drop of approximately 1 mmol/L, which is approximately equivalent to from about 18 mg/dL to about 20 mg/dL, is attained by the 30 min time point. This mean drop in glucose levels to last for 120 min. The changes are larger in subjects with higher baseline glucose and more prolonged, whereas in 2 of the 6 subjects, those subjects with the lowest baseline fasted blood glucose, showed only a transient lowering of glucose levels in this timeframe (data not shown). It was noted that those with higher fasting glucose do not typically have the same insulin response as those with lower values, so that when stimulated, those subjects with higher fasting glucose typically exhibit a greater response than those whose glucose value are closer to normal.

EXAMPLE 5

First Pass Distribution Model of Intact GLP-1 to Brain and Liver

[0130] First pass distribution of GLP-1 through the systemic circulation following pulmonary delivery and intravenous bolus administration was calculated to determine the efficacy of delivery for both methods of GLP-1 administration. A model was developed based on the assumptions that: (1) the absorption of GLP-1 from the lungs and into the pulmonary veins exhibited zero-order kinetics; (2) the distribution of GLP-1 to the brain and within the brain occurs instantaneously, and (3) clearance of GLP-1 from the brain and liver distribution is driven by basal blood flow only. Based on these assumptions, the analysis to determine the amount of GLP-1 in the brain and liver was based on published data with respect to extraction of GLP-1 by certain tissues and organs (Deacon, C.F. et al. "Glucagon-like peptide 1 undergoes differential tissue-specific metabolism in the anesthetized pig." American Physiological Society, 1996, pages E458-E464), and blood flow distribution to the body and rate due to cardiac output from human studies (Guyton Textbook of Physiology, 10th Edition; W. B. Saunders, 2000, page 176). In a normal subject (70 kg) having normal physiological parameters such as blood pressure at resting, the basal flow rate to the brain and liver are 700 mL/min and 1350 mL/min, respectively. Based on cardiac output, blood flow distribution to the body has been calculated to be 14% to the brain, 27% to the liver and 59% to remaining body tissues (Guyton).

[0131] Using the above-mentioned parameters, the relative amounts of GLP-1 that would be distributed to the brain and liver for a 1 mg dose given by pulmonary and intravenous administration were determined. One mg of GLP-1 was divided by 60 seconds, and the resultant number was multiplied by 14% flow distribution to the brain. Therefore, every second a fraction of the dose is appearing in the brain. From the data available indicating that blood in the brain is equal to 150 mL and the clearance rate is 700 mL/min, the calculations on clearance of GLP-1 yields about 12 mL/second, which equals approximately 8% of the blood volume being cleared from the brain per second. In the intravenous studies in pigs reported by Deacon *et al.*, 40% of GLP-1 was instantaneously metabolized in the vein and 10% was also metabolized in the deoxygenated blood in the lung. Accordingly, 40% followed by another 10% of the total GLP-1 was subtracted from the total amount administered in the calculations with respect to the intravenous data analysis.

[0132] For the GLP-1 amounts estimated in the liver, the same degradation assumptions were made for the intravenous and pulmonary administration routes, with 40% followed by another 10% total amount loss for the IV dose. Twenty-seven percent of the remaining GLP-1 was assumed to be distributed to the liver, with 75% of the blood passing through the portal bed first. Instantaneous distribution of blood in the liver was assumed. Calculations were as follows: One mg of GLP-1 was divided by 60 seconds, 40% followed by another 10% of the total GLP-1 was subtracted from the total amount administered with respect to the intravenous data analysis. No degradation was assumed for the pulmonary administration. The resultant numbers were multiplied by 27% flow distribution to the liver, for both routes of administration, with 75% of this amount passing through the portal bed first. In the intravenous studies in pigs reported by Deacon *et al.*, 20% extraction by the portal bed was reported; hence 75% of the amount of GLP-1 was reduced by 20% before being introduced into the liver. Therefore, the total amount of GLP-1 appearing in the liver every second is comprised of a fraction which has undergone metabolism in the portal bed. From the data available indicating that blood volume in the liver is equal to 750 mL and the clearance rate is 1350 mL/minute, the calculations on clearance of GLP-1 yields about 22.5 mL/second, which equals approximately 3% of the blood volume being cleared from the liver

per second. Deacon *et al.* reported 45% degradation in the liver, accordingly, 45% of the total GLP-1 was subtracted from the total amount appearing in the liver, and the remainder was added to the total remaining amount.

[0133] The results of the calculations described above are presented in Tables 4 and 5. The calculated GLP-1 distribution in brain and liver after pulmonary administration (Table 4) are shown below:

Table 4. Pulmonary administration of 1 mg GLP-1

Time in Seconds	Brain (µg)	Liver (µg)
1	2.3	2.10
5	9.94	9.91
60	29.0	58.9

[0134] The results illustrating the distribution of GLP-1 after an intravenous bolus administration are shown in Table 5 below:

Table 5. Intravenous bolus administration of 1 mg GLP-1 over 1 minute

Time in Seconds	Brain (µg)	Liver (µg)
1	1.26	1.14
5	5.37	5.35
60	15.6	31.7

[0135] The data above are representative illustrations of the distribution of GLP-1 to specific tissues of the body after degradation of GLP-1 by endogenous enzymes. Based on the above determinations, the amounts of GLP-1 in brain and liver after pulmonary administration are about 1.82 to about 1.86 times higher than the amounts of GLP-1 after intravenous bolus administration. Therefore, the data indicate that pulmonary delivery of GLP-1 can be a more effective route of delivery when compared to intravenous administration of GLP-1, as the amount of GLP-1 at various times after administration would be about double the amount obtained with intravenous administration. Therefore, treatment of a disease or disorder comprising GLP-1 by pulmonary administration would require smaller total amounts, or almost half of an intravenous GLP-1 dose that is required to yield the same or similar effects.

EXAMPLE 6

[0136] The studies in this example were conducted to measure the pharmacokinetic parameters of various active agents by subcutaneous administration and in formulations comprising a FDKP, FDKP disodium salt, succinyl-substituted-DKP (SDKP, also referred to herein as Compound 1) or asymmetrical (fumaryl-monosubstituted)-DKP (also referred to herein as Compound 2) to ZDF rats administered by pulmonary insufflation. The rats were divided into 8 groups and five rats were assigned to each group. Each rat in Group 1 received a 0.3 mg dose of exendin-4 in phosphate buffered saline solution by pulmonary liquid instillation; Group 2 received 0.3 mg of exendin-4 in phosphate buffered saline by subcutaneous injection.

[0137] Rats in Groups 3-8 received their dosing of active agent or exendin-4 by pulmonary insufflation as follows: Group 3 rats received a 2 mg formulation of GLP-1/FDKP by pulmonary insufflation, followed by a 2 mg dose of exendin-4; Group 4 received a formulation of exendin-4/FDKP; Group 5 rats received a 3 mg dose of exendin-4 formulated as a 9.2% load in a disodium salt of FDKP; Group 6 rats received a 2 mg dose of exendin-4 formulated as a 13.4% load in a disodium salt of FDKP; Group 7 rats received a 2 mg dose of exendin-4 formulated as a 14.5% load in SDKP, and Group 8 rats received a 2 mg dose of exendin-4 formulated as a 13.1% load in asymmetrical (fumaryl-mono-substituted) DKP.

[0138] The dosing of the animals occurred over the course of two days to accommodate the high numbers of subjects. The various test articles were administered to the animals and blood samples were taken at various times after dosing. Exendin-4 concentrations were measured in plasma isolates; the results for which are provided in FIG. 13. As depicted in the graph, Group 4 treated rats which received exendin-4 in a formulation containing FDKP exhibited high levels of exendin-4 in the blood earlier than 30 min and at higher levels than the rats in Group 2, which received exendin-4 by subcutaneous administration. In all groups, the levels of exendin-4 decrease sharply at about an hour after administration.

[0139] Administration of exendin-4/FDKP by pulmonary insufflation in ZDF rats has similar dose-normalized C_{max} , AUC, and bioavailability as exendin-4 administered as a subcutaneous injection. Exendin-4/FDKP administered by pulmonary insufflation

showed a greater than two-fold half life compared to exendin-4 by subcutaneous injection. Exendin-4 administered as an fumarate(mono-substituted)DKP, or SDKP formulation showed lower dose normalized C_{max} , AUC, and bioavailability compared to subcutaneous injection (approximately 50% less) but higher levels than pulmonary instillation.

[0140] After an overnight fast, ZDF rats were given a glucose challenge by intraperitoneal injection (IPGTT). Treatment with exendin-4/FDKP showed a greater reduction in blood glucose levels following the IPGTT compared to exendin-4 by the subcutaneous route. Compared to air control animals, blood glucose levels were significantly lowered following an IPGTT for 30 and 60 min in animals administered exendin-4 by subcutaneous injection and exendin-4/FDKP powder by pulmonary administration, respectively. Group 3 ZDF rats treated with exendin-4/FDKP and GLP-1 by pulmonary insufflation after treatment with intraperitoneal glucose administration (IPGTT) showed surprisingly lower blood glucose levels following IPGTT compared to either treatment alone at 30 min post dose (-28% versus -24%).

EXAMPLE 7 (Illustrative)

[0141] The studies in this example were conducted to measure the pharmacokinetic and pharmacodynamic profile of peptide YY(3-36) formulations by pulmonary administration to ZDF rats compared to intravenous injections.

[0142] Preparation of PYY/FDKP formulation for pulmonary delivery: Peptide YY(3-36) (PYY) used in these experiments was obtained from American Peptide and was adsorbed onto FDKP particles as a function of pH. A 10% peptide stock solution was prepared by weighing 85.15 mg of PYY into an 8 ml clear vial and adding 2% aqueous acetic acid to a final weight of 762 mg. The peptide was gently mixed to obtain a clear solution. FDKP suspension (4968 mg, containing 424 mg of FDKP preformed particles) was added to the vial containing the PYY solution, which formed a PYY/FDKP particle suspension. The sample was placed on a magnetic stir-plate and mixed thoroughly throughout the experiment. A micro pH electrode was used to monitor the pH of the mixture. Aliquots of 2-3 μ L of a 14-15% aqueous ammonia solution were used to incrementally increase the pH of the sample. Sample volumes (75 μ L for analysis of the supernatant; 10 μ L for suspension) were removed at each pH point. The samples for supernatant analysis were transferred to 1.5 ml, 0.22 μ m filter tubes and centrifuged. The suspension and filtered supernatant samples were transferred into HPLC autosampler vials containing 990 μ L of 50 mM sodium bicarbonate solution. The diluted samples were analyzed by HPLC to assess the characteristics of the preparations. The experiments indicated that, for example, a 10.2% of PYY solution can be adsorbed onto FDKP particles at pH 4.5. In this particular preparation, for example, the PYY content of the resultant powder was determined by HPLC to be 14.5% (w/w). Cascade measurements of aerodynamic characteristics of the powder showed a respirable fraction of 52% with a 98% cartridge emptying when discharged through the MedTone[®] dry powder inhaler (MannKind Corporation). Based on the results above, multiple sample preparations of PYY/FDKP powder were made, including, 5%, 10%, 15% and 20% PYY.

[0143] Pharmacokinetic and pharmacodynamic studies: Female ZDF rats were used in these experiments and divided into 7 groups; five rats were assigned to each group, except for Group 1 which had 3 rats. The rats were fasted for 24 hr prior to being given their assigned dose and immediately provided with food after dosing and allowed to eat as desired for the period of the experiment. Each rat in Group 1 received a 0.6 mg IV dose of PYY in phosphate buffered saline solution; Group 2 rats received 1.0 mg of PYY pulmonary liquid instillation; Group 3 rats were designated as control and received a stream of air; Groups 4-7 rats received a dry powder formulation for inhalation administered by pulmonary insufflation as follows: Group 4 rats received 0.15 mg of PYY in a 3 mg PYY/FDKP powder formulation of 5% PYY (w/w) load; Group 5 rats received 0.3 mg of PYY in a 3 mg PYY/FDKP powder formulation of 10% PYY (w/w) load; Group 6 rats received 0.45 mg of PYY in a 3 mg PYY/FDKP powder formulation of 15% PYY (w/w) load; Group 7 rats received 0.6 mg of PYY in a 3 mg PYY/FDKP powder formulation of 20% PYY (w/w) load.

[0144] Food consumption was measured for each rat at 30, 60, 90, 120, 240 min and 24 hr after dosing. PYY plasma concentrations and glucose concentrations were determined for each rat from blood samples taken from the rats before dosing and at 5, 10, 20, 30, 45, 60 and 90 min after dosing. The results of these experiments are shown in FIGs. 14-16 and Table 6 below. FIG. 14 is a bar graph of representative data from experiments measuring food consumption in female ZDF rats receiving PYY formulations by intravenous administration and by pulmonary administration in a formulation comprising a fumarate-diketopiperazine at the various doses. The data show that food consumption was reduced for all PYY-treated rats when compared to control with the exception of Group 2 which received PYY by instillation. Reduction in food consumption by the rats was statistically significant for the rats treated by pulmonary insufflation at 30, 60, 90 and 120 min after PYY-dosing when compared to control. The data in FIG. 14 also show that while IV administration (Group 1) is relatively effective in reducing food consumption in the rats, the same amount of PYY (0.6 mg) administered by the pulmonary route in an FDKP formulation (Group 7) was more effective in reducing the amount of food intake or suppressing appetite for a longer period of time. All PYY-treated rats receiving pulmonary PYY-FDKP powders consumed less food when compared to controls.

[0145] FIG. 15 depicts the measured blood glucose levels in the female ZDF rats given PYY formulations by IV administration; by pulmonary administration with various formulations comprising a fumaryl-diketopiperazine and air control rats. The data indicate the blood glucose levels of the PYY-treated rats by pulmonary insufflation remained relatively similar to the controls, except for the Group 1 rats which were treated with PYY IV. The Group 1 rats showed an initial lower blood glucose level when compared to the other rats up to about 15 min after dosing.

[0146] FIG. 16 depicts representative data from experiments measuring the plasma concentration of PYY in the female ZDF rats given PYY formulations by IV administration; by pulmonary administration with various formulations comprising a fumaryl-diketopiperazine, and air control rats taken at various times after administration. These measurements are also represented in Table 6. The data show that Group 1 rats which were administered PYY IV attained a higher plasma PYY concentration (30.7 µg/mL) than rats treated by pulmonary insufflation. Peak plasma concentration (T_{max}) for PYY was about 5 min for Groups 1, 6 and 7 rats and 10 min for Group 2, 4 and 5 rats. The data show that all rats treated by pulmonary insufflation with a PYY/FDKP formulation had measurable amounts of PYY in their plasma samples, however, the Group 7 rats had the highest plasma PYY concentration (4.9 µg/mL) and values remained higher than the other groups up to about 35 min after dosing. The data also indicate that the plasma concentration of PYY administered by pulmonary insufflation is dose dependent. While administration by IV injection led to higher venous plasma concentration of PYY than did pulmonary administration of PYY/FDKP at the dosages used, the greater suppression of food consumption was nonetheless achieved with pulmonary administration of PYY/FDKP.

Table 6

Rat Group Number	$T_{1/2}$ (min)	T_{max} (min)	C_{max} (µg/mL)	AUC ₀₋₁₂ (min/mL)	BA (%)
1	13	5	30.7	0.61	100%
2	22	10	1.7	0.06	11
4	23	10	0.51	0.10	16
5	30	10	1.33	0.15	25
6	26	5	2.79	0.20	33
7	22	5	4.90	0.22	36

[0147] FIG. 17 illustrates the effectiveness of the present drug delivery system as measured for several active agents, including insulin, exendin, oxyntomodulin and PYY and exemplified herewith. Specifically, FIG. 17 demonstrates the relationship between drug exposure and bioeffect of the pulmonary drug delivery system compared to IV and SC administration of the aforementioned active agents. The data in FIG. 17 indicate that the present pulmonary drug delivery system provides a greater bioeffect with lesser amounts of drug exposure than intravenous or subcutaneous administration. Therefore, lesser amounts of drug exposure can be required to obtain a similar or greater effect of a desired drug when compared to standard therapies. Thus, in one embodiment, a method of delivering an active agent, including, peptides such as GLP-1, oxyntomodulin, PYY, for the treatment of disease, including diabetes, hyperglycemia and obesity which comprises administering to a subject in need of treatment an inhalable formulation comprising one or more active agents and a diketopiperazine whereby a therapeutic effect is seen with lower exposure to the active agent than required to achieve a similar effect with other modes of administration. In one embodiment, the active agents include peptides, proteins, lipokines.

EXAMPLE 8

Assessment of GLP-1 activity in postprandial type 2 diabetes mellitus.

[0148] The purpose of this study was to evaluate the effect of a GLP-1 dry powder formulation on postprandial glucose concentration and assess its safety including adverse events, GLP-1 activity, insulin response, and gastric emptying.

[0149] Experimental Design: The study was divided into two periods and enrolled 20 patients diagnosed with type 2 diabetes ranging in age from 20 to 64 years of age. Period 1 was an open-label, single-dose, trial in which 15 of the patients received a dry powder formulation comprising 1.5 mg of GLP-1 in FDKP administered after having fasted overnight. As control, 5 subjects received FDKP inhalation powder after fasting overnight. Period 2 was performed after completion of Period 1. In this part of the study, the patients were given 4 sequential treatments each with a meal challenge consisting of 475 Kcal and labeled with ^{13}C -

octanoate as marker. The study was designed as a double-blind, double dummy, cross-over, meal challenge study, in which saline as control and exenatide were given as injection 15 minutes before a meal and dry powder formulations of inhalable GLP-1 or placebo consisting of a dry powder formulation without GLP-1, were administered immediately before the meal and repeated 30 minutes after the meal. The four treatments were as follows: Treatment 1 consisted of all patients receiving a placebo of 1.5 mg of dry powder formulation without GLP-1. In Treatment 2, all patients received one dose of 1.5 mg of GLP-1 in a dry powder formulation comprising FDKP. In Treatment 3, all patients received two doses of 1.5 mg of GLP-1 in a dry powder formulation comprising FDKP, one dose immediately before the meal and one dose 30 minutes after the meal. In Treatment 4, the patients received 10 µg of exenatide by subcutaneous injection. Blood samples from each patient were taken at various times before and after dosing and analyzed for several parameters, including GLP-1 concentration, insulin response, glucose concentration and gastric emptying. The results of this study are depicted in FIGs. 18-20.

[0150] FIG. 18 depicts the mean GLP-1 levels in blood by treatment group as described above. The data demonstrate that the patients receiving the dry powder formulation comprising 1.5 mg of GLP-1 in FDKP had significantly higher levels of GLP-1 in blood soon after administration as shown in panels A, B and C and that the levels of GLP-1 sharply declined after administration in fed or fasted individuals. There were no measurable levels of GLP-1 in the exenatide-treated group (Panel D), or in controls (Panel E) receiving the dry powder formulation.

[0151] FIG. 19 depicts the insulin levels of the patients in the study before or after treatment. The data show that endogenous insulin was produced in all patients after treatment including the placebo-treated patients in the meal challenge studies (Panel B), except for the fasted control patients (Panel C) who received the placebo. However, the insulin response was more significant in patients receiving GLP-1 in a dry powder composition comprising FDKP, in which the insulin response was observed immediately after treatment in both fed and fasted groups (Panels D-F). The results also showed that the glucose levels were reduced in patients treated with the dry powder formulation of GLP-1. Administration of the dry powder formulation of GLP-1 resulted in a delayed rise in blood glucose and reduced overall exposure (AUC) to glucose. Both the delayed rise and lessened exposure were more pronounced in subjects receiving a second administration of GLP-1 inhalation powder (data not shown). The magnitude of insulin release varied among patients, with some showing small but physiologically relevant levels of insulin whereas others exhibited much larger insulin releases. Despite the difference in insulin response between the patients, the glucose response was similar. This difference in insulin response may reflect variations in degree of insulin resistance and disease progression. Assessment of this response can be used as a diagnostic indicator of disease progression with larger releases (lacking greater effectiveness at controlling blood glucose levels) indicating greater insulin resistance and disease progression.

[0152] FIG. 20 depicts the percent gastric emptying by treatment groups. Panel A (patients in Treatment 3) and Panel B (patients in Treatment 2) patients had similar gastric emptying characteristics or percentages as the control patients shown in Panel D (Placebo treated patients with a dry powder formulation comprising FDKP without GLP-1). The data also show that patients treated with exenatide even at a 10 µg dose exhibited a significant delay or inhibition in gastric emptying when compared to controls. The data also demonstrate that the present system for delivering active agents comprising FDKP and GLP-1 lacks inhibition of gastric emptying; induces a rapid insulin release following GLP-1 delivery and causes a reduction in glucose AUC levels.

REFERENCES CITED IN THE DESCRIPTION

This list of references cited by the applicant is for the reader's convenience only. It does not form part of the European patent document. Even though great care has been taken in compiling the references, errors or omissions cannot be excluded and the EPO disclaims all liability in this regard.

Patent documents cited in the description

- [US5352461A \[0023\]](#)
- [US5503852A \[0023\]](#)
- [US6971497A \[0023\]](#)
- [US6331318B \[0023\]](#)
- [US21071905A \[0023\]](#)
- [US6428771B \[0023\]](#)
- [US532063A \[0023\]](#)

- [US11532065B \[0023\]](#)
- [US7305986B \[0072\]](#)
- [US655153A \[0072\] \[0126\]](#)
- [US20040182387A \[0072\]](#)
- [US735957A \[0085\] \[0087\] \[0126\]](#)

Non-patent literature cited in the description

- **SAVAGE et al.** Gut, 1987, vol. 28, 2166-70 [\[0071\]](#)
- **VILSBOLL et al.** J. Clin. Endocr. & Metabolism., 2003, vol. 88, 62706-13 [\[0094\]](#)
- **DRUCKER, D.NAUCK, M.** The Lancet, 2006, vol. 368, 1696-1705 [\[0099\]](#)
- **VILSBOLL et al.** Diabetes Care, 2000, [\[0102\]](#)
- **DEACON, C.F. et al.** Glucagon-like peptide 1 undergoes differential tissue-specific metabolism in the anesthetized pig American Physiological Society, 1996, E458-E464 [\[0130\]](#)
- Guyton Textbook of Physiology W. B. Saunders 2000 0000176- [\[0130\]](#)

Patentkrav

- 1.** Inhalerbar tørpulverformulering omfattende en terapeutisk effektiv mængde af et glucagon-lignende peptid-1 (GLP-1)-molekyle til anvendelse i pulmonær
5 administration i behandlingen af hyperglykæmi og/eller diabetes hos en patient, ved måltidsadministration af formuleringen, hvor formuleringen forhindrer eller mindsker bivirkninger valgt fra gruppen bestående af kvalme, opkast og voldsom svedning.
- 10 **2.** Formuleringen til anvendelse ifølge krav 1, hvor patienten er et pattedyr som lider af Type 2 diabetes mellitus.
- 3.** Formuleringen til anvendelse ifølge krav 1, hvor GLP-1-formuleringen omfatter fra 0,01 mg til 3 mg af GLP-1 i formuleringen.
- 15 **4.** Formuleringen til anvendelse ifølge krav 1, hvor den inhalerbare tørpulverformulering endvidere omfatter en DPP-IV-inhibitor.
- 5.** Formuleringen til anvendelse ifølge krav 1, hvor den inhalerbare tørpulver
20 formulering omfatter et diketopiperazin med formelen 2,5-diketo-3,6-di(4-X-aminobutyl)piperazin og hvor X er valgt fra gruppen bestående af succinyl, glutaryl, maleyl, og fumaryl, eller et farmaceutisk acceptabel salt deraf.
- 6.** Formuleringen til anvendelse ifølge krav 1, hvor GLP-1-molekylet er valgt fra
25 gruppen bestående af et naturligt forekommende GLP-1, en GLP-1-metabolit, en GLP-1-analog, et GLP-1-derivat, et GLP-1-mimetikum, et exendin, en GLP-1-peptidanalogue, eller en biosyntetisk GLP-1 analog, eller kombinationer deraf.
- 7.** Formuleringen til anvendelse ifølge krav 1, hvor den inhalerbare tørpulver
30 formulering omfattende GLP-1-molekylet endvidere omfatter en terapeutisk effektiv mængde af et insulinmolekyle.
- 8.** Formuleringen til anvendelse ifølge krav 1, hvor et insulinmolekyle skal administreres separat, som en inhalerbar tørpulverformulering, til formuleringen
35 ifølge krav 1.

9. Formuleringen til anvendelse ifølge krav 1, hvor den inhalerbare tørpulver formulering mangler inhibition af gastrisk tømning.

10. Formuleringen til anvendelse ifølge krav 7 eller 8, hvor insulinen er et
5 hurtigtvirkende eller et langtidsvirkende insulin.

11. Inhalerbar tørpulverformulering omfattende en terapeutisk effektiv mængde af et glucagon-lignende peptid-1 (GLP-1)-molekyle til anvendelse i pulmonær administration i behandlingen af hyperglykæmi og/eller diabetes hos en patient,
10 ved måltidsadministration af formuleringen, hvor formuleringen er tilvejebragt i et kit,

hvor kittet omfatter:

- a) en lægemiddelspatron virksomt konfigureret til at passe i en tørpulverinhalator og som indeholder den inhalerbare tørpulver
15 formulering, og
- b) en inhalationsindretning virksomt konfigureret til at modtage/holde og sikkert indgribe med patronen;

og hvor formuleringen forhindrer eller mindsker bivirkninger valgt fra gruppen bestående af kvalme, opkast og voldsom svedning.

20

12. Anvendelse af inhalerbar tørpulverformulering omfattende en terapeutisk effektiv mængde af et glucagon-lignende peptid-1 (GLP-1)-molekyle i fremstillingen af et kit til behandlingen af diabetes og/eller hyperglykæmi hos en patient ved måltidsadministration,

25 hvor kittet omfatter:

- a) en lægemiddelspatron virksomt konfigureret til at passe i en tørpulverinhalator og som indeholder den inhalerbare tørpulver formulering, og
- b) en inhalationsindretning virksomt konfigureret til at modtage/holde og
30 sikkert indgribe med patronen,

hvor formuleringen er til pulmonær administration og hvor formuleringen forhindrer eller mindsker bivirkninger valgt fra gruppen bestående af kvalme, opkast og voldsom svedning.

13. Inhalerbar tørpulverformulering til anvendelse ved mindskelse af glukoseniveauer hos en Type 2 diabetespatient som lider af hyperglykæmi, hvor formuleringen er til pulmonær administration og omfatter en terapeutisk effektiv mængde af GLP-1, og et diketopiperazin eller et farmaceutisk acceptabelt salt
5 deraf.

14. Formuleringen til anvendelse ifølge krav 13, hvor formuleringen er til administration i forbindelse med en langtidsvirkende GLP-1-analog.

10 **15.** Formuleringen til anvendelse ifølge krav 13, hvor glukoseniveauerne er mindsket med fra 0,1 mmol/L til 3 mmol/L for en periode på omkring fire timer efter administration af den inhalerbare formulering til patienten.

16. Formuleringen til anvendelse ifølge krav 13, hvor den inhalerbare formulering
15 er til administrering til Type 2 diabetespatienten i forbindelse med måltider, før måltider, efter måltider eller i en fastetilstand.

17. Formuleringen til anvendelse ifølge krav 13, hvor GLP-1-formuleringen omfatter fra 0,02 mg til 2 mg af GLP-1 i formuleringen.

DRAWINGS

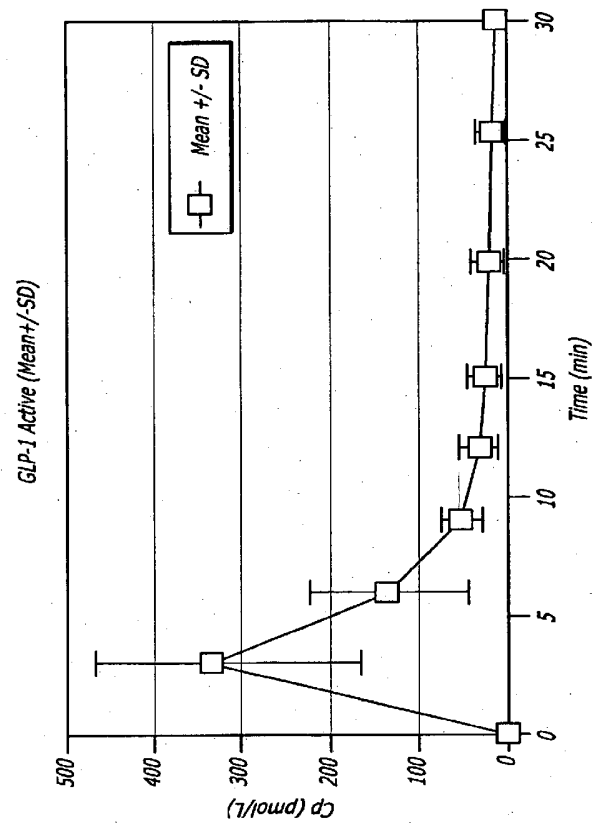

FIG. 1

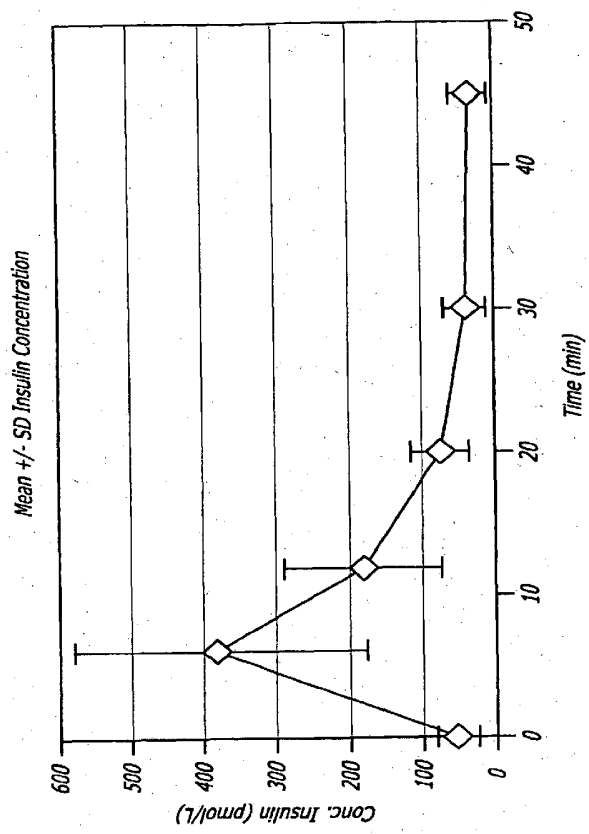
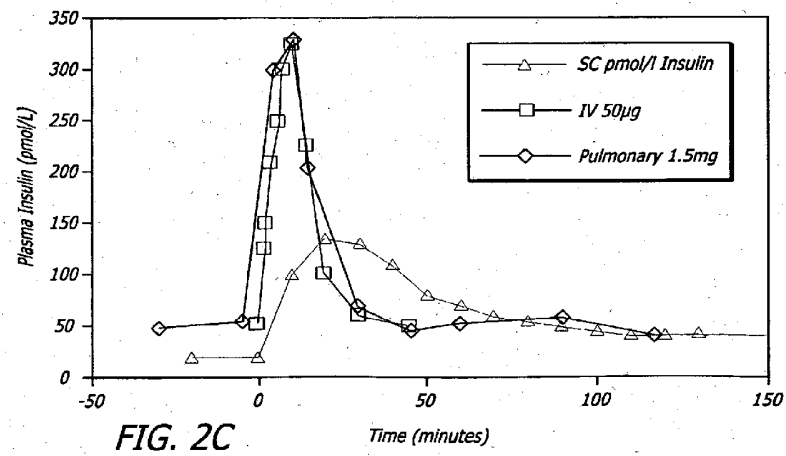
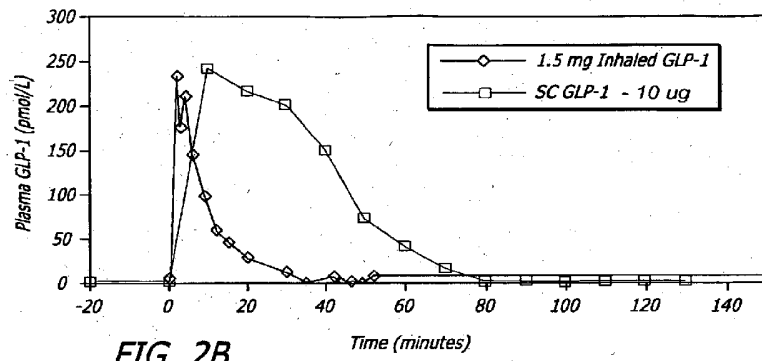
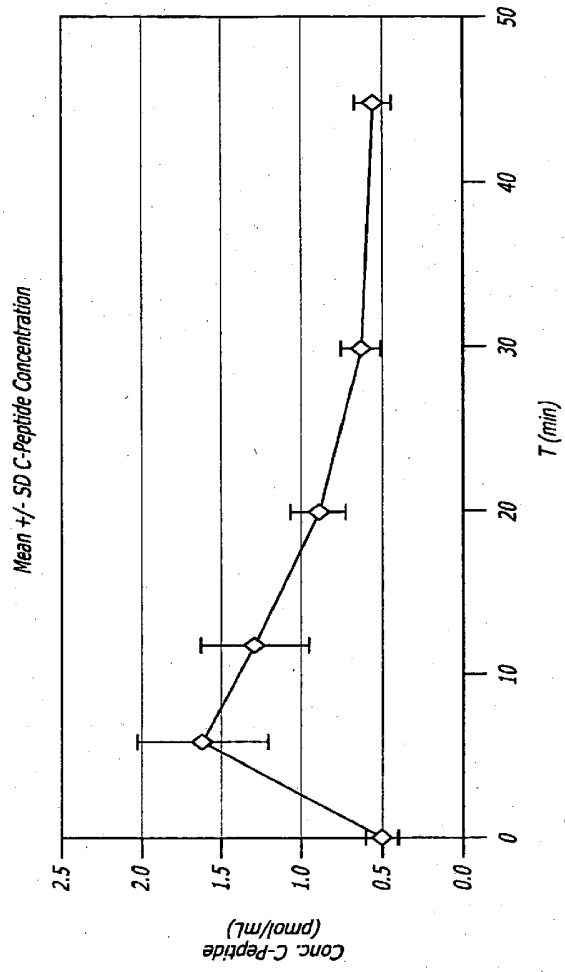
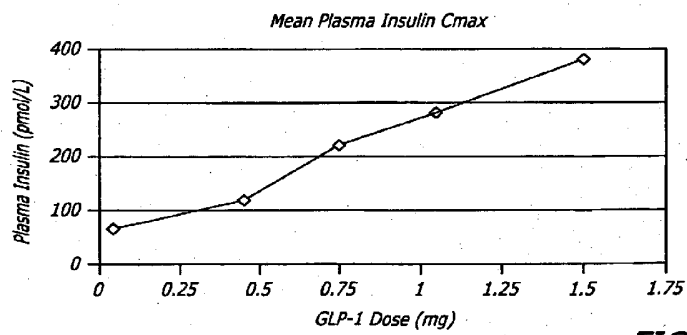
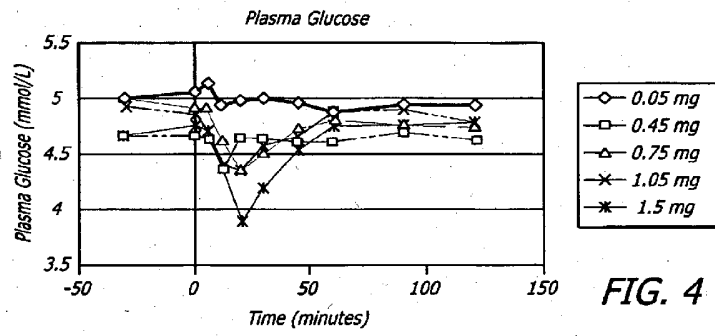

FIG. 2A







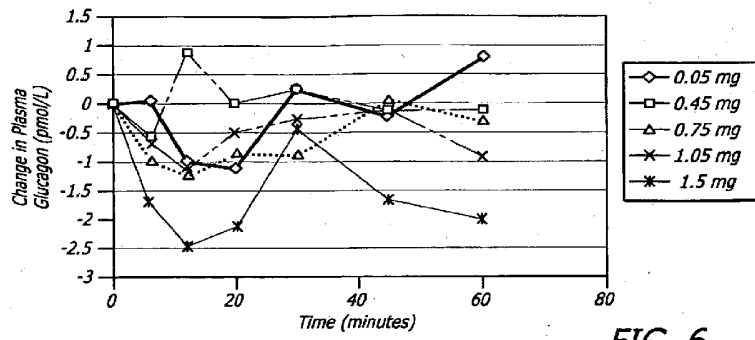

FIG. 6

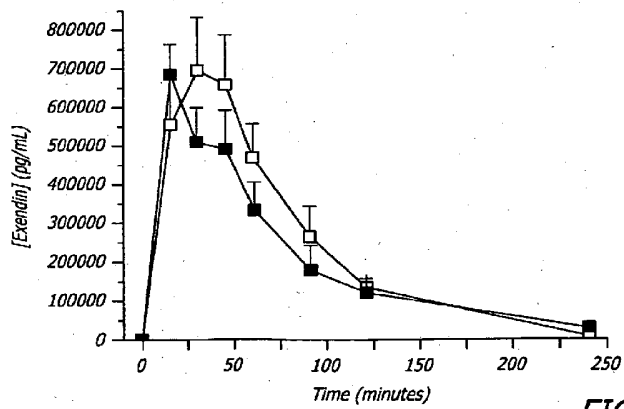

FIG. 7

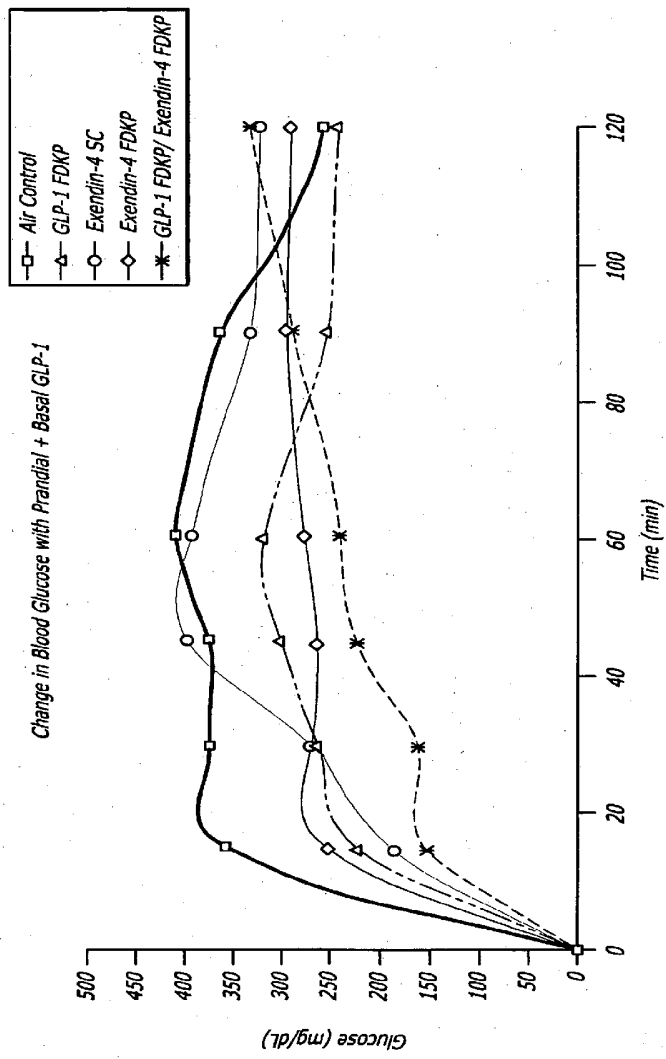
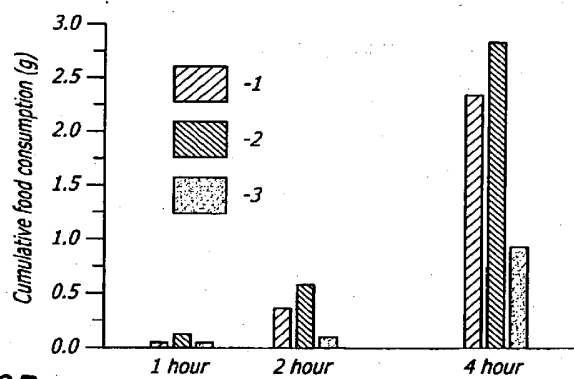
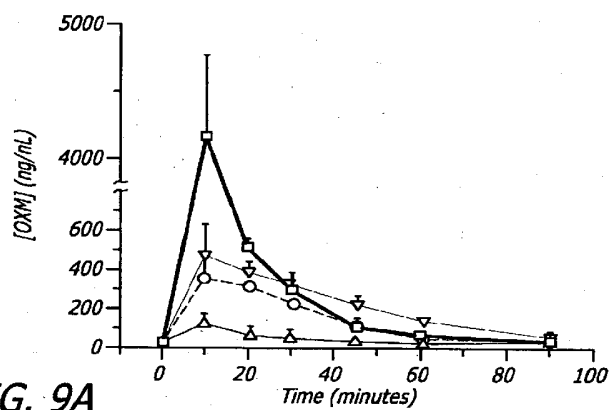

FIG. 8



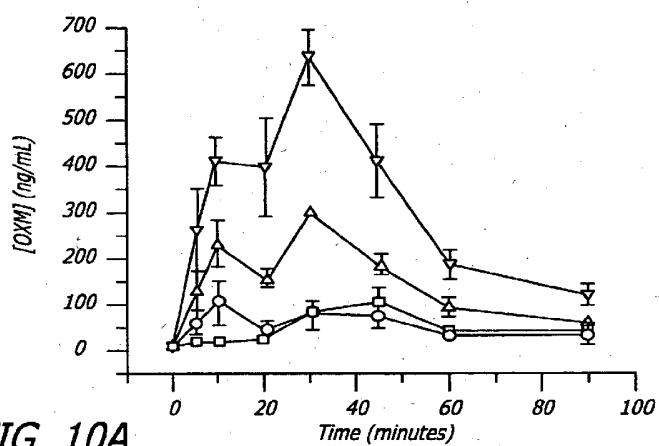

FIG. 10A

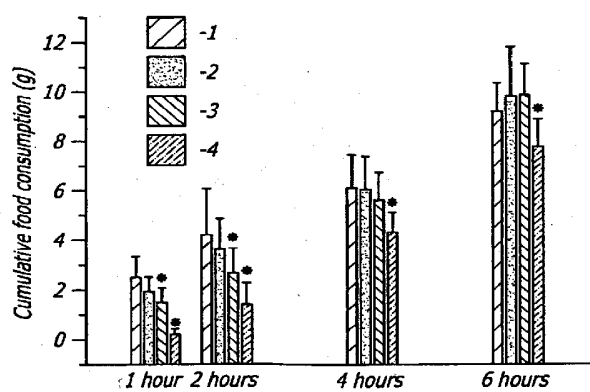
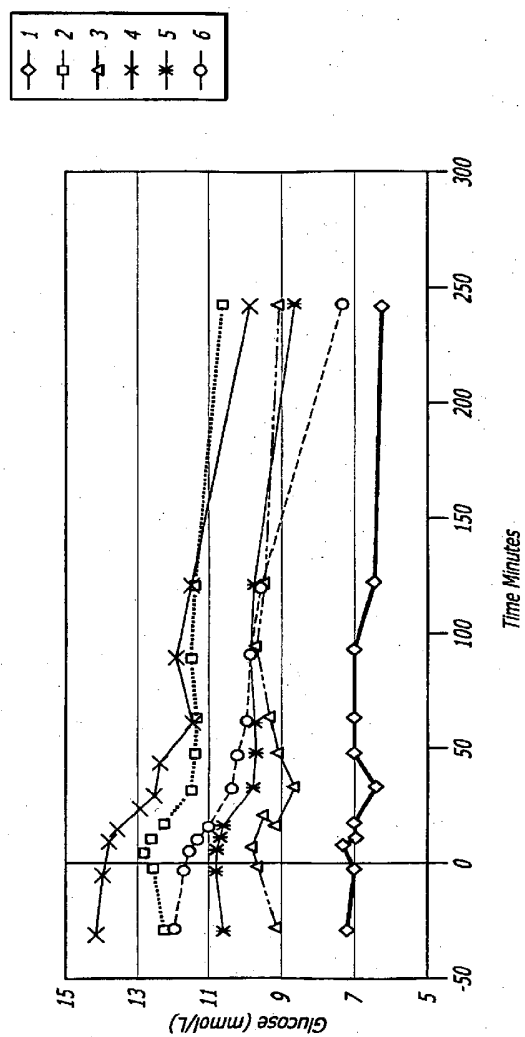
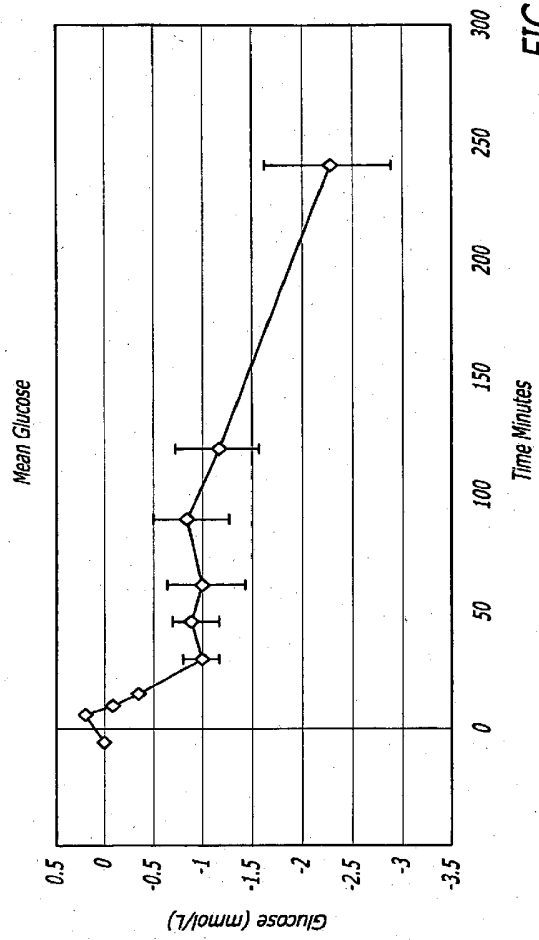

FIG. 10B





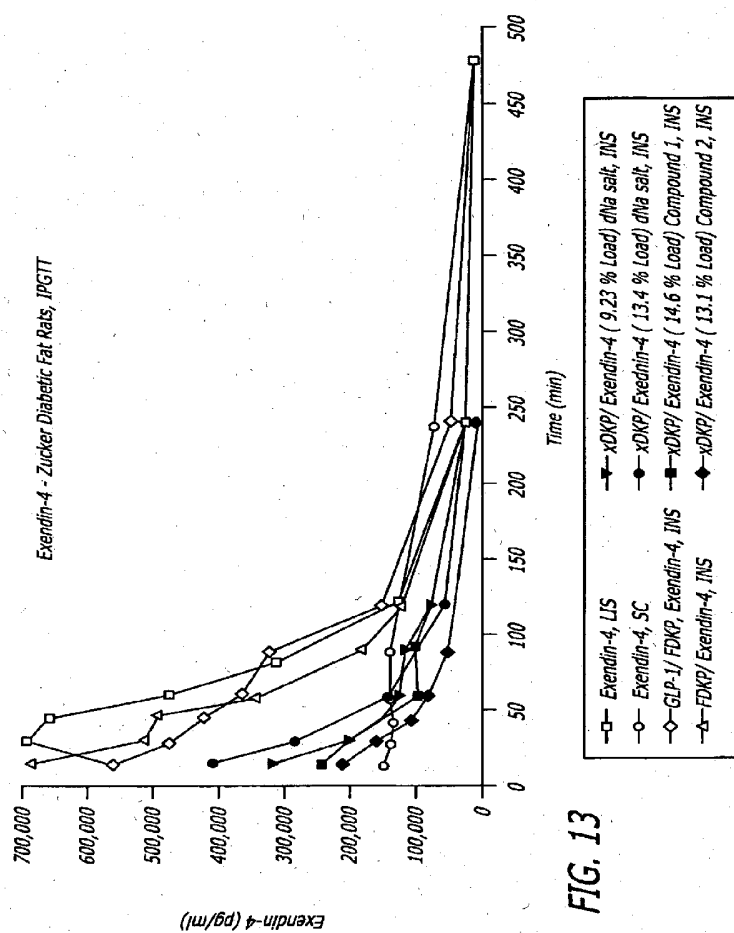

FIG. 13

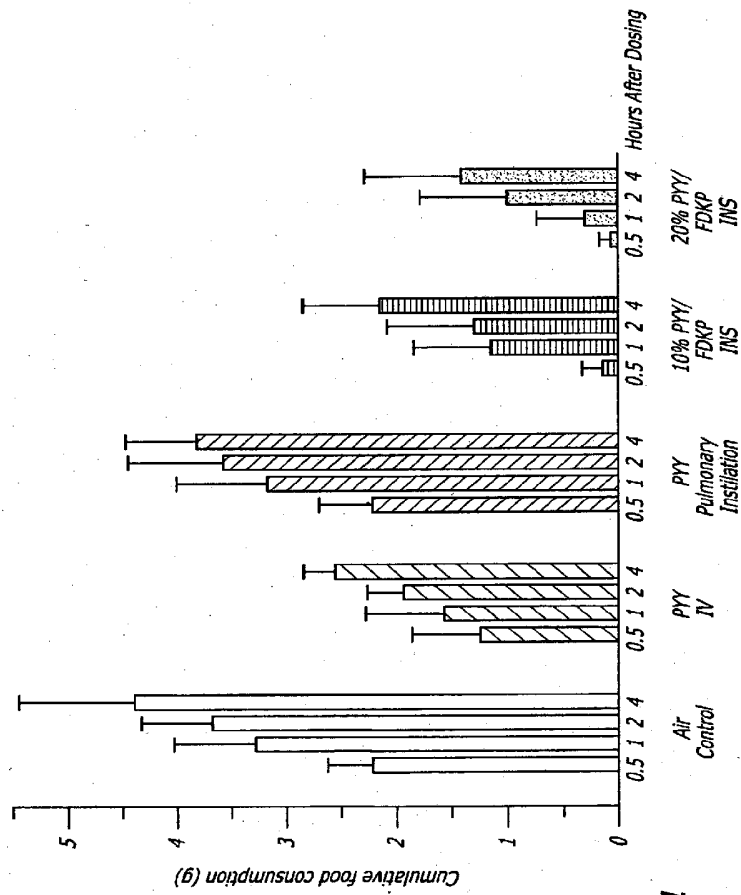
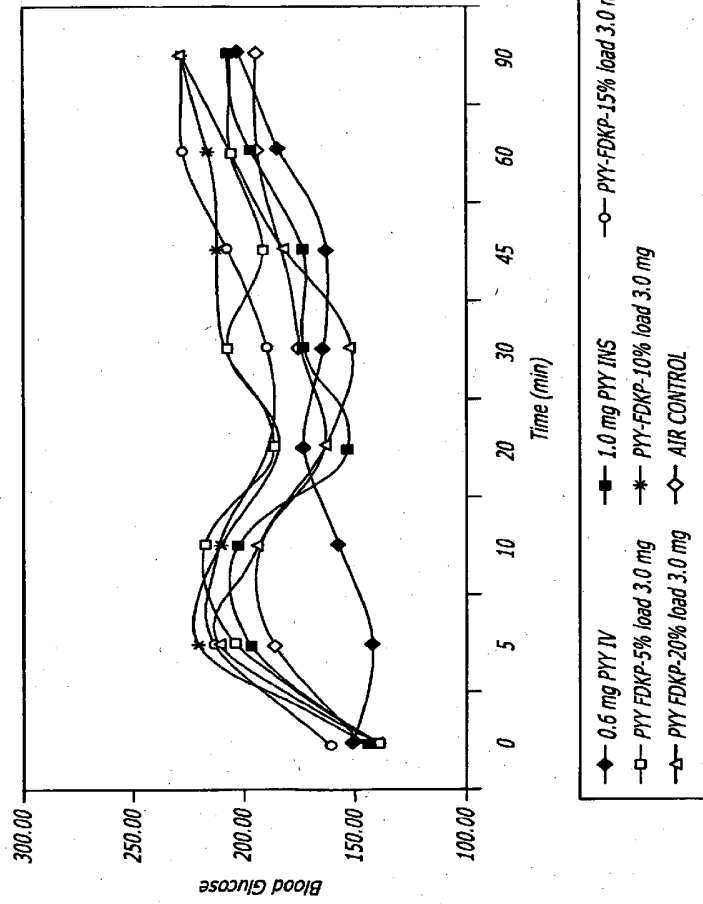

FIG. 14



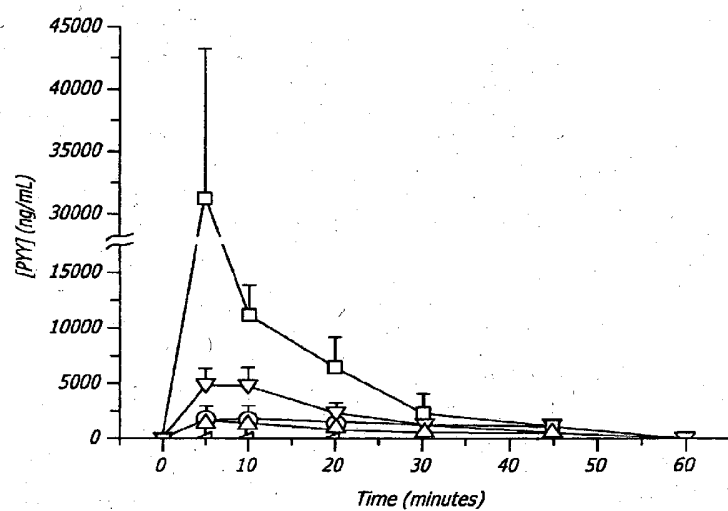

FIG. 16

FIG. 17

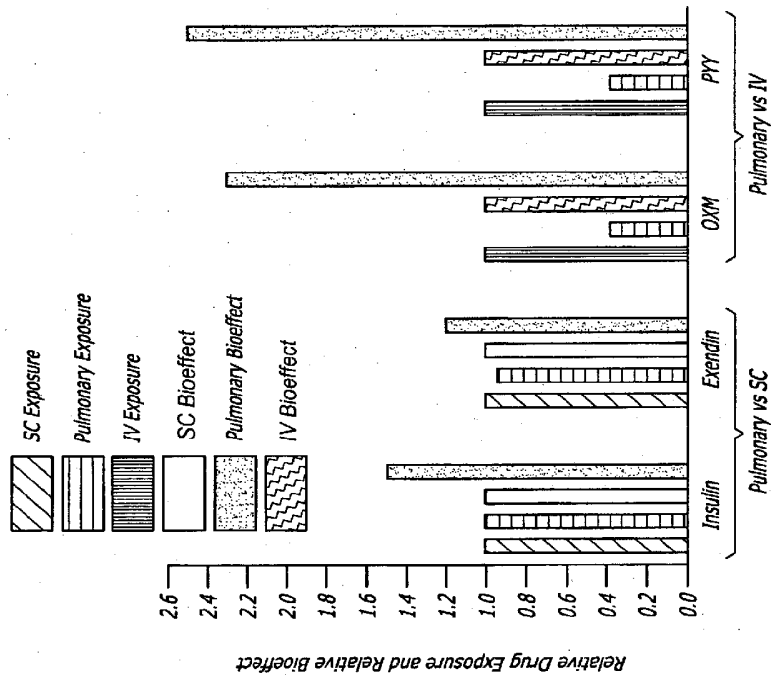

FIG. 18

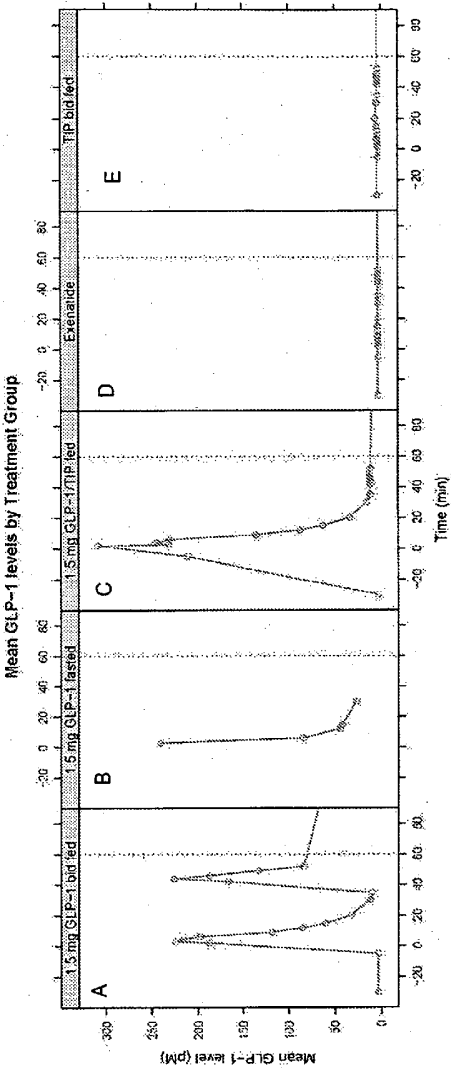

FIG. 19

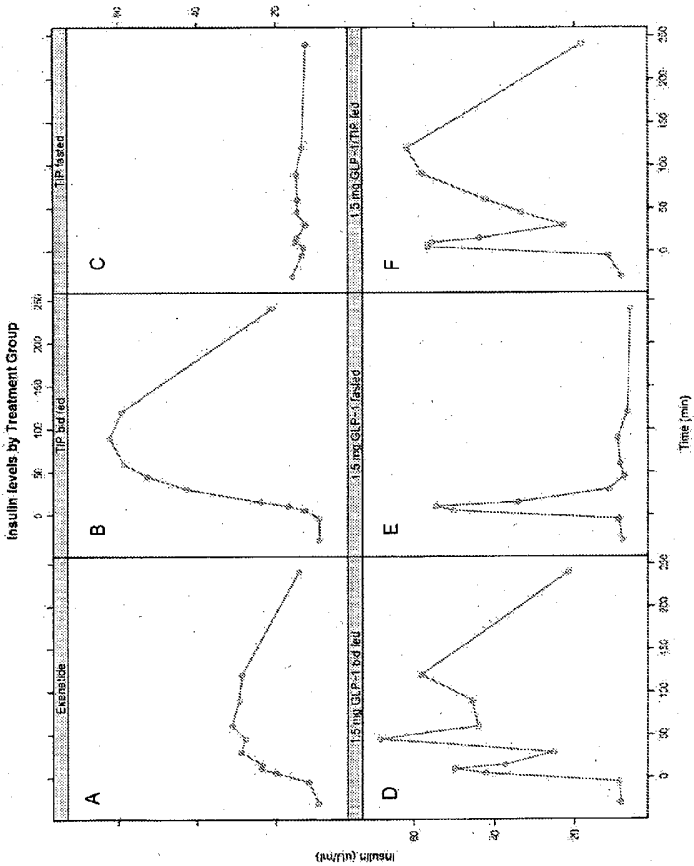

FIG. 20

