

(51) International Patent Classification:
G01N 33/574 (2006.01) *G01N 33/68* (2006.01)**GRIGORIEVA, Julia** [US/US]; 3360 Covey Circle,
Steamboat Springs, CO 80487 (US).(21) International Application Number:
PCT/US2009/006269(74) Agent: **FAIRHALL, Thomas, A.**; McDonnell Boehnen
Hulbert & Berghoff LLP, 300 South Wacker Drive, Suite
3200, Chicago, IL 60606 (US).(22) International Filing Date:
20 November 2009 (20.11.2009)(81) Designated States (unless otherwise indicated, for every
kind of national protection available): AE, AG, AL, AM,
AO, AT, AU, AZ, BA, BB, BG, BH, BR, BW, BY, BZ,
CA, CH, CL, CN, CO, CR, CU, CZ, DE, DK, DM, DO,
DZ, EC, EE, EG, ES, FI, GB, GD, GE, GH, GM, GT,
HN, HR, HU, ID, IL, IN, IS, JP, KE, KG, KM, KN, KP,
KR, KZ, LA, LC, LK, LR, LS, LT, LU, LY, MA, MD,
ME, MG, MK, MN, MW, MX, MY, MZ, NA, NG, NI,
NO, NZ, OM, PE, PG, PH, PL, PT, RO, RS, RU, SC, SD,
SE, SG, SK, SL, SM, ST, SV, SY, TJ, TM, TN, TR, TT,
TZ, UA, UG, US, UZ, VC, VN, ZA, ZM, ZW.

(25) Filing Language: English

(26) Publication Language: English

(30) Priority Data:
12/321,393 20 January 2009 (20.01.2009) US(71) Applicant (for all designated States except US): **BIODE-
SIX, INC.** [US/US]; P.O. Box 774872, Steamboat
Springs, CO 80477 (US).

(72) Inventors; and

(75) Inventors/Applicants (for US only): **RÖDER, Heinrich**
[DE/US]; 22105 W. Whitewood Drive, Steamboat
Springs, CO 80487 (US). **TSYPIN, Maxim** [US/US];
3360 Covey Circle, Steamboat Springs, CO 80487 (US).(84) Designated States (unless otherwise indicated, for every
kind of regional protection available): ARIPO (BW, GH,
GM, KE, LS, MW, MZ, NA, SD, SL, SZ, TZ, UG, ZM,
ZW), Eurasian (AM, AZ, BY, KG, KZ, MD, RU, TJ,

[Continued on next page]

(54) Title: SELECTION OF HEAD AND NECK CANCER PATIENTS FOR TREATMENT WITH DRUGS TARGETING
EGFR PATHWAY

Fig. 1

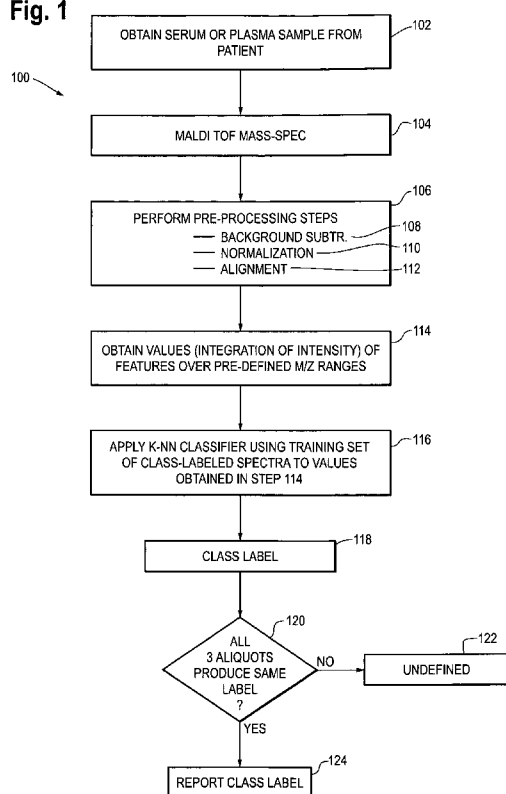

(57) Abstract: Methods using mass spectral data analysis and a classification algorithm provide an ability to determine whether a head and neck squamous cell carcinoma (HNSCC) patient is likely to benefit from a drug targeting an epidermal growth factor receptor pathway, including small molecule epidermal growth factor receptor tyrosine kinase inhibitors (EGFR- TKIs) and monoclonal antibody EGFR inhibitors. The method includes the steps of a) obtaining a mass spectrum from a blood-based sample from the patient; b) performing one or more predefined pre-processing steps on the mass spectrum obtained in step a); c) obtaining integrated intensity values of selected features in said spectrum at one or more predefined m/z ranges after the pre-processing steps on the mass spectrum in step b) have been performed; and d) using the values obtained in step c) in a classification algorithm using a training set comprising class-labeled spectra produced from blood-based samples from other patients to identify the patient as being either likely or not likely to benefit from treatment with the said drug.



TM), European (AT, BE, BG, CH, CY, CZ, DE, DK, EE, **Published:**

ES, FI, FR, GB, GR, HR, HU, IE, IS, IT, LT, LU, LV,

— *with international search report (Art. 21(3))*

MC, MK, MT, NL, NO, PL, PT, RO, SE, SI, SK, SM,

— *with amended claims and statement (Art. 19(1))*

TR), OAPI (BF, BJ, CF, CG, CI, CM, GA, GN, GQ, GW,

ML, MR, NE, SN, TD, TG).

SELECTION OF HEAD AND NECK CANCER PATIENTS FOR TREATMENT WITH DRUGS TARGETING EGFR PATHWAY

5 BACKGROUND

This invention relates to the field of identifying cancer patients as being likely to benefit from treatment with drugs targeting the epidermal growth factor receptor (EGFR) pathway. The identification for initial selection for treatment involves mass spectral analysis of blood samples from the patient in conjunction with a classification algorithm using a training set of class-labeled spectra from other patients.

Non-Small-Cell Lung Cancer (NSCLC) is a leading cause of death from cancer in both men and women in the United States. There are at least four (4) distinct types of NSCLC, including adenocarcinoma, squamous cell, large cell, and bronchoalveolar carcinoma. Squamous cell (epidermoid) carcinoma of the lung is a microscopic type of cancer most frequently related to smoking. Adenocarcinoma of the lung accounts for over 50% of all lung cancer cases in the U.S. This cancer is more common in women and is still the most frequent type seen in non-smokers. Large cell carcinoma, especially those with neuroendocrine features, is commonly associated with spread of tumors to the brain. When NSCLC enters the blood stream, it can spread to distant sites such as the liver, bones, brain, and other places in the lung.

Treatment of NSCLC has been relatively poor over the years. Chemotherapy, the mainstay treatment of advanced cancers, is only marginally effective, with the exception of localized cancers. While surgery is the most potentially curative therapeutic option for NSCLC, it is not always possible depending on the stage of the cancer.

Recent approaches for developing anti-cancer drugs to treat the NSCLC patients focus on reducing or eliminating the ability for cancer cells to grow and divide. These anti-cancer drugs are used to disrupt the signals to the cells to tell them whether to grow or die.

Normally, cell growth is tightly controlled by the signals that the cells receive. In cancer, however, this signaling goes wrong and the cells continue to grow and divide in an uncontrollable fashion, thereby forming a tumor. One of these signaling pathways begins when a chemical in the body, called epidermal growth factor, binds to a receptor that is found on the surface of many cells in the body. The receptor, known as the epidermal growth factor receptor (EGFR) sends signals to the cells, through the activation of an enzyme called tyrosine kinase (TK) that is found within the cells. The signals are used to notify cells to grow and divide.

The use of targeted therapies in oncology has opened new opportunities to improve treatment options in advanced stage solid tumors where chemotherapy was previously the only viable option. For example, drugs targeting the epidermal growth factor receptor (EGFR) pathway (including without limitation, Tarceva (erlotinib), Erbitux (cetuximab), Iressa (gefitinib)) have been approved or are in evaluation for treatment of advanced stage solid tumors in particular non-small cell lung cancer (NSCLC). Metro G et al, Rev Recent Clin Trials. 2006 Jan;1(1):1-13.

One limitation of nearly all systemic cancer therapies is that a single agent will be active in only a minority of patients. As the field of targeted therapies evolves, it is becoming apparent that predictive biomarkers are integral to the success of any given therapy. In fact, many agents that have been recently approved by the regulatory authorities have been in diseases that harbor a universal molecular alteration, and thus a de facto predictive marker (e.g. imatinib in chronic myelogenous leukemia), or in conjunction with an assay to select patients (e.g. trastuzumab in HER2 positive breast cancer). By the same token, administering a targeted agent to an unselected patient population is usually accompanied by a modest to nonexistent response rate (e.g. gefitinib 250mg in HNSCC). Ostensibly the successful development of any drug should be linked to predictors of its efficacy as these markers would

markedly increase the likelihood that an individual patient will benefit. Given the morbidity and burden of treating cancer patients with ineffective agents, it is imperative that these endeavors are undertaken.

While in some trials EGFR-Inhibitors (EGFR-I) have been shown to generate
5 sufficient survival benefit even in unselected populations, in others there was no substantial benefit. This lead AstraZeneca to withdraw their EGFR-tyrosine kinase inhibitor (TKI) (gefitinib, Iressa) from the United States market. Even in the case of approved EGFR-Is it has become more and more clear that efficient and reliable tests are necessary to identify those patients that might benefit from treatment with EGFR-Is vs. those that are not likely to
10 benefit. Ladanyi M, et al., Mod Pathol. 2008 May; 21 Suppl 2:S16-22.

In our prior U.S. patent application serial no. 11/396,328, published as U.S. patent publication No. 2007/0231921, we have shown that a simple serum-based pre-treatment test using mass spectrometry and sophisticated data analysis techniques using a classifier and a training set of class-labeled spectra from other patients with the disease has promise for
15 patient selection for treatment with drugs targeting the EGFR pathway in non-small cell lung cancer patients. See also Taguchi F. et al, JNCI 2007 v99(11), 838-846, the content of which is incorporated by reference herein. The test, called VeriStrat in its commercial version, assigns the label "VeriStrat good" or "VeriStrat poor" to pre-treatment serum or plasma samples. It has been shown in the JNCI paper that "VeriStrat good" patients are more likely
20 to benefit from EGFR-I treatment than VeriStrat poor patients with a hazard ratio of "VeriStrat good" vs. "VeriStrat poor" patients of approximately 0.5.

Head and neck squamous cell carcinoma is used here to refer to a variety of cancer characterized by squamous cell carcinomas of the oral cavity, pharynx and larynx, salivary glands, paranasal sinuses and nasal cavity, as well as the lymph nodes of the upper part of the
25 neck. Head and neck cancers account for approximately 3 to 5 percent of all cancers in the

United States. These cancers are more common in men and in people over age 50. Tobacco (including smokeless tobacco) and alcohol use are the most important risk factors for head and neck cancers, particularly those of the oral cavity, oropharynx, hypopharynx and larynx. Eighty-five percent of head and neck cancers are linked to tobacco use.

5

SUMMARY OF THE INVENTION

We have discovered that the methods of mass spectral analysis of patient samples and classification using a training set described in our prior patent application provide not only a selection tool for initially identifying NSCLC patients as being likely to benefit from drugs
10 targeting the EGFR pathway, but also that the methods provide a selection tool for selection of head and neck squamous cell carcinoma (HNSCC) cancer patients for treatment by such drugs.

We have further determined that the selection (including the selection for NSCLC patients and HNSCC patients) for such treatment applies to the two main classes of EGFR
15 inhibitors (EGFR-I), namely (1) small molecule tyrosine kinase inhibitors (TKIs) such as gefitinib and erlotinib, and (2) monoclonal antibody EGFR-I such as cetuximab (Erbix) and panitumumab.

Additionally, as the methods of this disclosure require only simple blood samples, the methods enable a fast and non-intrusive way of selection of such patients.

20 In one specific embodiment, a method is disclosed of determining whether a HNSCC patient is likely to benefit from treatment with a drug targeting the EGFR pathway (e.g., an EGFR-TKI such Tarceva (erlotinib), Erbix (cetuximab), Iressa (gefitinib), or equivalent) comprising the steps of:

- a) obtaining a mass spectrum from a blood-based sample from the patient;

b) performing one or more predefined pre-processing steps on the mass spectrum obtained in step a);

c) obtaining integrated intensity values of selected features in said spectrum at one or more predefined m/z ranges after the pre-processing steps on the mass spectrum in
5 step b) have been performed; and

d) using the values obtained in step c) in a classification algorithm using a training set comprising class-labeled spectra produced from blood-based samples from other patients to identify the patient as being either likely or not likely to benefit from treatment with the said drug.

10 In one preferred embodiment, the mass spectrum is obtained from a MALDI mass spectrometer.

In one embodiment, wherein the drug comprises a small molecule epidermal growth factor receptor tyrosine kinase inhibitor. Alternatively, the drug comprises a monoclonal antibody epidermal growth factor receptor inhibitor.

15 In a preferred embodiment, the predefined pre-processing steps comprise a background subtraction step producing a background-subtracted spectrum, and a normalization step performing a normalization of the background-subtracted spectrum.

In one possible embodiment, the training set comprises class-labeled spectra produced from blood-based samples obtained from non-small cell lung cancer patients.

20

BRIEF DESCRIPTION OF THE DRAWINGS

Figure 1 is a flow chart showing a method for selection of HNSCC cancer patients for
25 treatment with EGFR-I in accordance with a preferred embodiment of this invention.

Figure 2 is a Kaplan-Meier plot for a set of HNSCC patients treated with gefitinib and the class label assigned to serum samples using the method of Figure 1. The plot indicates that patients labeled “good” had a better prognosis following treatment with gefitinib than the patients labeled “poor”, with a hazard ratio of 0.41 (95% CI: .22-.79) of good versus poor.

Figure 3 is a Kaplan-Meier plot for a set of HNSCC patients treated with cetuximab and the class label assigned to serum samples using the method of Figure 1. The plot indicates that patients labeled “good” had a better prognosis following treatment with gefitinib than the patients labeled “poor”, with a hazard ratio of 0.26 (95% CI: .06-1.06) of good versus poor.

DETAILED DESCRIPTION

We have examined the MS profiles from serum or plasma samples from recurrent and/or metastatic NSCLC and HNSCC patients who were treated with gefitinib, erlotinib or cetuximab as monotherapy, or combination regimens containing the EGFR-I, as well as samples from patients who were not treated with EGFR-I. The MALDI mass spectra were obtained from each sample and each patient was classified into “good” or “poor” outcome groups for survival comparison. We have found that the MS profile was predictive of survival outcomes in all EGFR-I-treated cohorts, but not in the control cohorts.

The methods for selection of NSCLC and HNSCC patients for treatment with EGFR-I targeting is illustrated in flow chart form in Figure 1 as a process 100.

At step 102, a serum or plasma sample is obtained from the patient. In one embodiment, the serum samples are separated into three aliquots and the mass spectroscopy

and subsequent steps 104, 106 (including sub-steps 108, 110 and 112), 114, 116 and 118 are performed independently on each of the aliquots.

At step 104, the sample is subject to mass spectroscopy. A preferred method of mass spectroscopy is matrix assisted laser desorption ionization (MALDI) time of flight (TOF) mass spectroscopy, but other methods are possible. Mass spectroscopy produces data points that represent intensity values at a multitude of mass/charge (m/z) values, as is conventional in the art. In one example embodiment, the samples are thawed and centrifuged at 1500 rpm for five minutes at four degrees Celsius. Further, the serum samples may be diluted 1:10, or 1:5, in MilliQ water. Diluted samples may be spotted in randomly allocated positions on a MALDI plate in triplicate (i.e., on three different MALDI targets). After 0.75 ul of diluted serum is spotted on a MALDI plate, 0.75 ul of 35 mg/ml sinapinic acid (in 50 % acetonitrile and 0.1% trifluoroacetic acid (TFA)) may be added and mixed by pipetting up and down five times. Plates may be allowed to dry at room temperature. It should be understood that other techniques and procedures may be utilized for preparing and processing serum in accordance with the principles of the present invention.

Mass spectra may be acquired for positive ions in linear mode using a Voyager DE-PRO or DE-STR MALDI TOF mass spectrometer with automated or manual collection of the spectra. Seventy five or one hundred spectra are collected from seven or five positions within each MALDI spot in order to generate an average of 525 or 500 spectra for each serum specimen. Spectra are externally calibrated using a mixture of protein standards (Insulin (bovine), thioredoxin (E. coli), and Apomyoglobin (equine)).

At step 106, the spectra obtained in step 104 are subject to one or more pre-defined pre-processing steps. The pre-processing steps 106 are implemented in a general purpose computer using software instructions that operate on the mass spectral data obtained in step 104. The pre-processing steps 106 include background subtraction (step 108), normalization

(step 110) and alignment (step 112). The step of background subtraction preferably involves generating a robust, asymmetrical estimate of background in the spectrum and subtracts the background from the spectrum. Step 108 uses the background subtraction techniques described in U.S. published applications 2007/0231921 and U.S. 2005/0267689, which are
5 incorporated by reference herein. The normalization step 110 involves a normalization of the background subtracted spectrum. The normalization can take the form of a partial ion current normalization, or a total ion current normalization, as described in our prior patent application U.S. 2007/0231921. Step 112 aligns the normalized, background subtracted spectrum to a predefined mass scale, as described in U.S. 2007/0231921, which can be
10 obtained from investigation of the training set used by the classifier.

Once the pre-processing steps 106 are performed, the process 100 proceeds to step 114 of obtaining values of selected features (peaks) in the spectrum over predefined m/z ranges. Using the peak-width settings of a peak finding algorithm, the normalized and background subtracted amplitudes may be integrated over these m/z ranges and assigned this
15 integrated value (i.e., the area under the curve between the width of the feature) to a feature. For spectra where no peak has been detected within this m/z range, the integration range may be defined as the interval around the average m/z position of this feature with a width corresponding to the peak width at the current m/z position. This step is also disclosed in further detail in our prior patent application U.S. 2007/0231921.

20 At step 114, as described in our patent application published as US 2007/0231921, the integrated values of features in the spectrum is obtained at one or more of the following m/z ranges:

5732 to 5795

5811 to 5875

25 6398 to 6469

11376 to 11515

11459 to 11599

11614 to 11756

11687 to 11831

5 11830 to 11976

12375 to 12529

23183 to 23525

23279 to 23622 and

65902 to 67502.

10 In a preferred embodiment, values are obtained at at least eight of these m/z ranges, and more preferably at all 12 of these ranges. The significance, and methods of discovery of these peaks, is explained in the prior patent application publication U.S. 2007/0231921.

At step 116, the values obtained at step 114 are supplied to a classifier, which in the illustrated embodiment is a K-nearest neighbor (KNN) classifier. The classifier makes use
15 of a training set of class labeled spectra from a multitude of other patients (which could be NSCLC patients or HNSCC cancer patients). The application of the KNN classification algorithm to the values at 114 and the training set is explained in our patent application publication U.S. 2007/0231921. Other classifiers can be used, including a probabilistic KNN classifier or other classifier.

20 At step 118, the classifier produces a label for the spectrum, either “good”, “poor” or “undefined”. As mentioned above, steps 104-118 are performed in parallel on three separate aliquots from a given patient sample. At step 120, a check is made to determine whether all three aliquots produce the same class label. If not, an undefined result is returned as indicated at step 122. If all aliquots produce the same label, the label is reported as indicated
25 at step 124.

If the label reported at step 124 is “good” it indicates that the patient is likely to benefit from administration of the EGFR pathway targeting drug, or continued administration in the case of monitoring a patient in the course of treatment. If the label reported at step 124 is “poor” it indicates that the patient is not likely to benefit from treatment by such a drug.

5 It will be understood that steps 106, 114, 116 and 118 are typically performed in a programmed general purpose computer using software coding the pre-processing step 106, the obtaining of spectral values in step 114, the application of the KNN classification algorithm in step 116 and the generation of the class label in step 118. The training set of class labeled spectra used in step 116 is stored in memory in the computer or in a memory
10 accessible to the computer.

The methods described in this application have been applied to a set of 55 samples from HNSCC patients that were collected before treatment with gefitinib (tradename Iressa, Astra-Zeneca) . Of these 31 yielded the label “good”, 23 yielded the label “poor”, and 1 resulted in the label “undefined”. The analysis was performed in a fully blinded manner, i.e.
15 no clinical data were available during the determination of the label. Once the labels were generated the clinical data were unblinded and a Kaplan-Meier analysis for overall survival could be performed from the clinical data for the endpoint overall survival. The Kaplan-Meier curves are shown in Figure 2 for the patients labeled “good” and “poor”. The patients labeled “good” had a better prognosis following treatment with gefitinib than the patients
20 labeled “poor” with a hazard ratio of 0.41 (95% CI: .22-.79) of good versus poor. The good and poor curves are statistically significantly different with a log-rank p-value of 0.007. These results indicate that the test described in this application can be used to separate HNSCC patients into groups with statistically different prognosis following treatment with gefitinib.

The methods described in this application have also been applied to a set of 21 samples from HNSCC patients that were collected before treatment with cetuximab (tradename Erbitux, Imclone). Of these 16 yielded the label “good” and 5 yielded the label “poor”. The analysis was performed in a fully blinded manner, i.e. no clinical data were available during the determination of the label. Once the labels were generated the clinical data were unblinded and a Kaplan-Meier analysis for overall survival could be performed from the clinical data for the endpoint overall survival. The Kaplan-Meier curves are shown in Figure 3 for the patients labeled “good” and “poor”. The patients labeled “good” had a better prognosis following treatment with cetuximab than the patients labeled “poor” with a hazard ratio of 0.26 (95% CI: .06-1.06) of good versus poor. The good and poor curves are close to statistically significantly different with a log-rank p-value of 0.061 . These results indicate that the test described in this application can be used to separate HNSCC patients into groups with statistically different prognosis following treatment with cetuximab.

From the above discussion, it will be appreciated that we have described a method of determining whether a HNSCC patient is likely to benefit from treatment with a drug targeting the EGFR pathway, comprising the steps of:

- a) obtaining a mass spectrum from a blood-based sample from the patient;
- b) performing one or more predefined pre-processing steps on the mass spectrum obtained in step a);
- c) obtaining integrated intensity values of selected features in said spectrum at one or more predefined m/z ranges after the pre-processing steps on the mass spectrum in step b) have been performed; and
- d) using the values obtained in step c) in a classification algorithm using a training set comprising class-labeled spectra produced from blood-based samples from other

patients to identify the patient as being either likely or not likely to benefit from treatment with the said drug.

In preferred embodiments, the one or more m/z ranges comprises one or more m/z

5 ranges selected from the group of m/z ranges consisting of:

5732 to 5795

5811 to 5875

6398 to 6469

11376 to 11515

10 11459 to 11599

11614 to 11756

11687 to 11831

11830 to 11976

12375 to 12529

15 23183 to 23525

23279 to 23622 and

65902 to 67502.

Preferably but not necessarily, the mass spectrum is obtained from a MALDI mass spectrometer.

20 The drug for which the patient is identified as being likely to benefit from may comprise a small molecule epidermal growth factor receptor tyrosine kinase inhibitor, such as gefitinib or erlotinib, or alternatively a monoclonal antibody epidermal growth factor receptor inhibitor such as cetuximab.

Variations from the particular details of the preferred embodiments disclosed are of
25 course possible without departure from the scope of the invention. All questions of scope are to be determined by reference to the appended claims.

Claims

What is claimed is:

5

1. A method of determining whether a head and neck squamous cell carcinoma (HNSCC) patient is likely to benefit from treatment with a drug targeting the EGFR pathway, comprising the steps of:

a) obtaining a mass spectrum from a blood-based sample from the patient;

10 b) performing one or more predefined pre-processing steps on the mass spectrum obtained in step a);

c) obtaining integrated intensity values of selected features in said spectrum at one or more predefined m/z ranges after the pre-processing steps on the mass spectrum in step b) have been performed; and

15 d) using the values obtained in step c) in a classification algorithm using a training set comprising class-labeled spectra produced from blood-based samples from other patients to identify the patient as being either likely or not likely to benefit from treatment with the said drug.

20

2. The method of claim 1, wherein the one or more m/z ranges comprises one or more m/z ranges selected from the group of m/z ranges consisting of:

5732 to 5795

25 5811 to 5875

6398 to 6469

11376 to 11515

11459 to 11599

11614 to 11756

11687 to 11831

11830 to 11976

12375 to 12529

5 23183 to 23525

23279 to 23622 and

65902 to 67502.

3. The method of claim 1, wherein the mass spectrum is obtained from a MALDI mass
10 spectrometer.

4. The method of claim 1, wherein the drug comprises a small molecule epidermal
growth factor receptor tyrosine kinase inhibitor.

15 5. The method of claim 1, wherein the drug comprises a monoclonal antibody epidermal
growth factor receptor inhibitor.

6. The method of claim 1, wherein the predefined pre-processing steps comprise a
background subtraction step producing a background-subtracted spectrum, and a
20 normalization step performing a normalization of the background-subtracted spectrum.

7. The method of claim 1, wherein the training set comprises class-labeled spectra
produced from blood-based samples obtained from non-small cell lung cancer patients.

25

AMENDED CLAIMS**Received by the International Bureau on 18.Mar.2010 (18.03.2010)**

1. A method of determining whether a head and neck squamous cell carcinoma
5 (HNSCC) patient is likely to benefit from treatment with a drug targeting the EGFR
pathway, comprising the steps of:

a) obtaining a mass spectrum from a blood-based sample from the
patient;

b) performing one or more predefined pre-processing steps on the mass
10 spectrum obtained in step a);

c) obtaining integrated intensity values of selected features in said
spectrum at one or more predefined m/z ranges after the pre-processing steps on the
mass spectrum in step b) have been performed; and

d) using the values obtained in step c) in a classification algorithm using a
15 training set comprising class-labeled spectra produced from blood-based samples
from other patients to identify the patient as being either likely or not likely to benefit
from treatment with the said drug; .

wherein the one or more m/z ranges comprises one or more m/z ranges
selected from the group of m/z ranges consisting of:

20 5732 to 5795

5811 to 5875

6398 to 6469

11376 to 11515

11459 to 11599

25 11614 to 11756

11687 to 11831

11830 to 11976

12375 to 12529

23183 to 23525

23279 to 23622 and

5 65902 to 67502;

and wherein the drug is selected from the group of drugs consisting of (a) a small molecule epidermal growth factor receptor tyrosine kinase inhibitor and (b) a monoclonal antibody epidermal growth factor receptor inhibitor.

10 2. Cancelled.

3. The method of claim 1, wherein the mass spectrum is obtained from a MALDI mass spectrometer.

15 4. Cancelled.

5. Cancelled.

6. The method of claim 1, wherein the predefined pre-processing steps comprise a background subtraction step producing a background-subtracted spectrum, and a
20 normalization step performing a normalization of the background-subtracted spectrum.

7. The method of claim 1, wherein the training set comprises class-labeled spectra produced from blood-based samples obtained from non-small cell lung cancer
25 patients.

ARTICLE 19 AMENDMENT

Applicants request that the above-referenced application be amended by replacing pages 13 and 14 with the replacement sheets 13-14 submitted herewith. A letter explaining the change to the claims is submitted herewith.

Fig. 1

Fig. 2**Fig. 3**

INTERNATIONAL SEARCH REPORT

International application No

PCT/US2009/006269

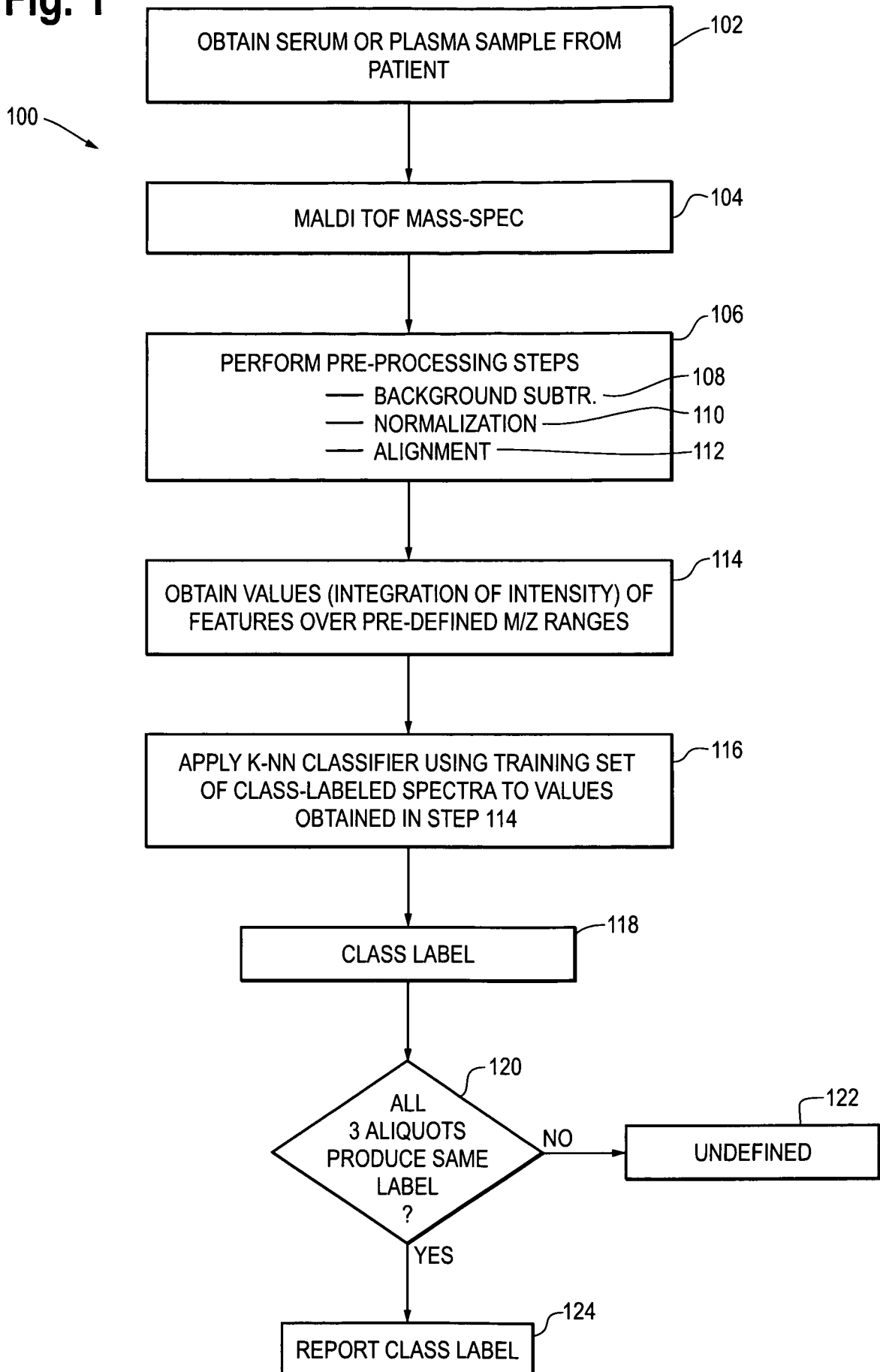
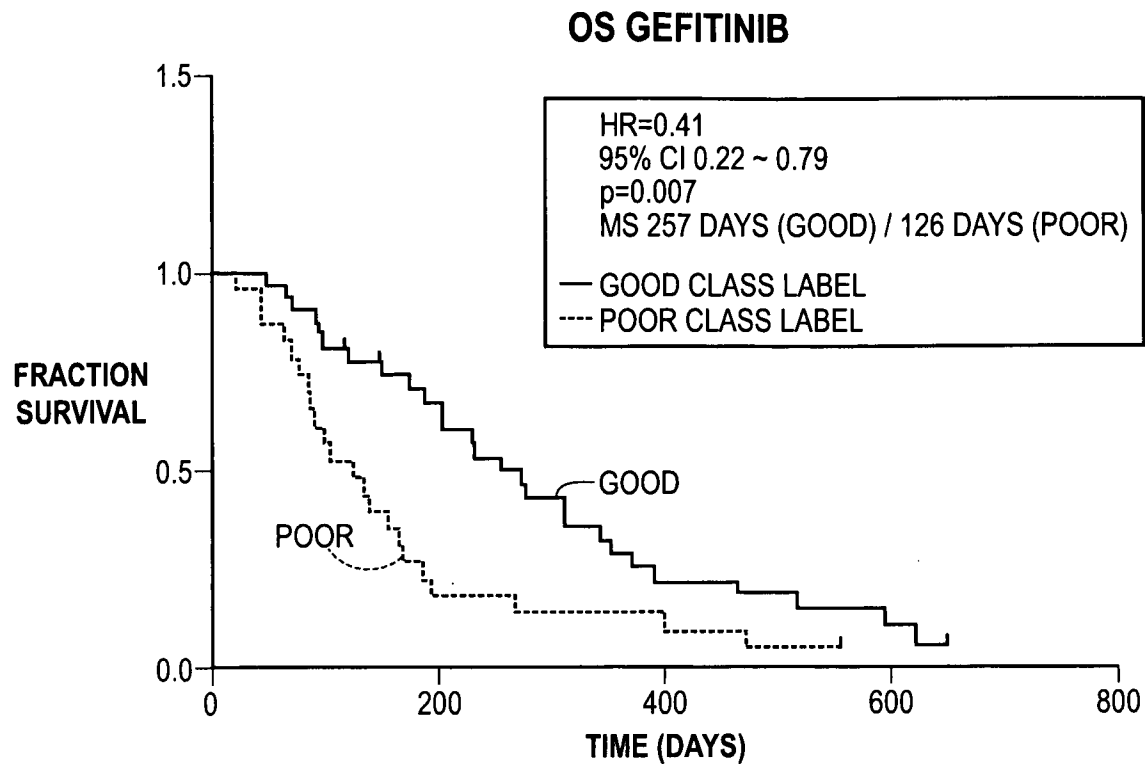
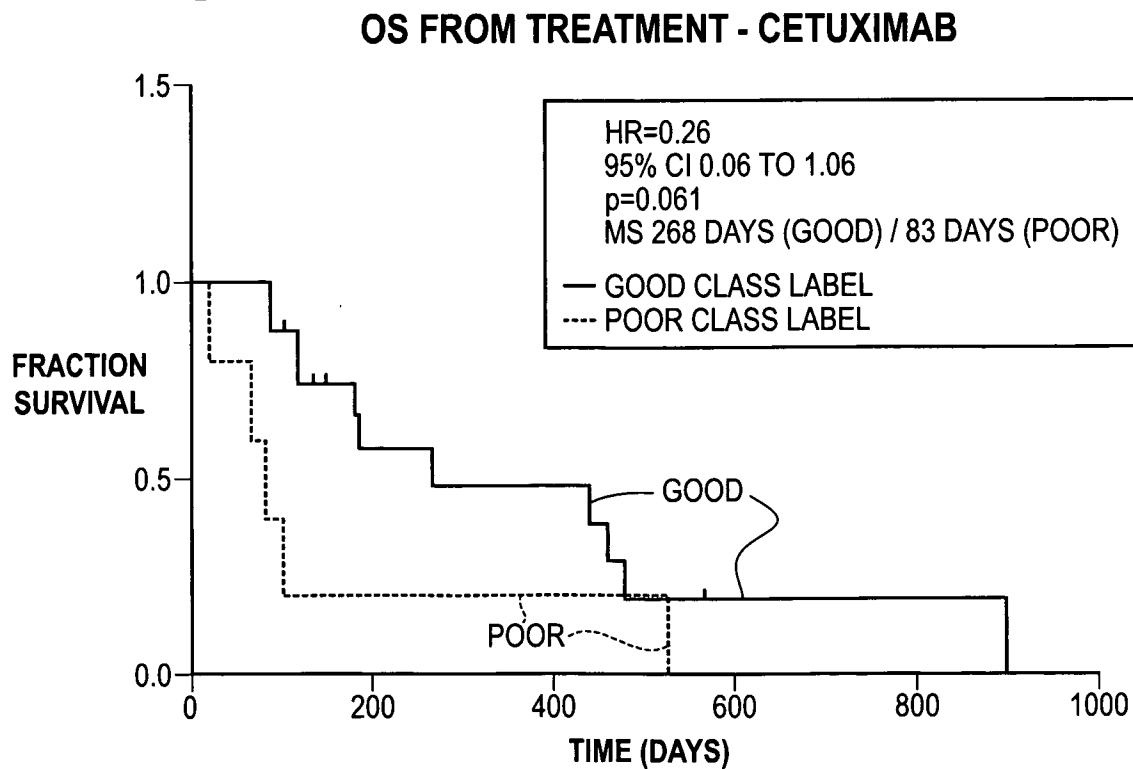
A. CLASSIFICATION OF SUBJECT MATTER
 INV. G01N33/574 G01N33/68

According to International Patent Classification (IPC) or to both national classification and IPC

B. FIELDS SEARCHED

Minimum documentation searched (classification system followed by classification symbols)
 G01N

Documentation searched other than minimum documentation to the extent that such documents are included in the fields searched

Electronic data base consulted during the international search (name of data base and, where practical, search terms used)

EPO-Internal, BIOSIS, EMBASE, WPI Data

C. DOCUMENTS CONSIDERED TO BE RELEVANT

Category*	Citation of document, with indication, where appropriate, of the relevant passages	Relevant to claim No.
X	WO 2007/109571 A2 (PROMETHEUS LAB INC [US]; HARVEY JEANNE [US]; NERI BRUCE [US]; SINGH SH) 27 September 2007 (2007-09-27)	1,3-7
Y	the whole document	1,3-7
A	abstract	2
	paragraphs [0006], [0022], [0155]	
	example 1	
	claims 1,3,5	

Y	US 2007/231921 A1 (RODER HEINRICH [US] ET AL) 4 October 2007 (2007-10-04)	1,3-7
	cited in the application	
A	the whole document	2
	claims 1,3,17	
	paragraph [0009]	

	-/--	



Further documents are listed in the continuation of Box C.



See patent family annex.

* Special categories of cited documents :

"A" document defining the general state of the art which is not considered to be of particular relevance

"E" earlier document but published on or after the international filing date

"L" document which may throw doubts on priority claim(s) or which is cited to establish the publication date of another citation or other special reason (as specified)

"O" document referring to an oral disclosure, use, exhibition or other means

"P" document published prior to the international filing date but later than the priority date claimed

"T" later document published after the international filing date or priority date and not in conflict with the application but cited to understand the principle or theory underlying the invention

"X" document of particular relevance; the claimed invention cannot be considered novel or cannot be considered to involve an inventive step when the document is taken alone

"Y" document of particular relevance; the claimed invention cannot be considered to involve an inventive step when the document is combined with one or more other such documents, such combination being obvious to a person skilled in the art.

"&" document member of the same patent family

Date of the actual completion of the international search

28 January 2010

Date of mailing of the international search report

17/02/2010

Name and mailing address of the ISA/

European Patent Office, P.B. 5818 Patentlaan 2
 NL - 2280 HV Rijswijk
 Tel. (+31-70) 340-2040,
 Fax: (+31-70) 340-3016

Authorized officer

Jenkins, Gareth

INTERNATIONAL SEARCH REPORT

International application No

PCT/US2009/006269

C(Continuation). DOCUMENTS CONSIDERED TO BE RELEVANT

Category*	Citation of document, with indication, where appropriate, of the relevant passages	Relevant to claim No.
Y	GOURIN CHRISTINE G ET AL: "Serum protein profile analysis following definitive treatment in patients with head and neck squamous cell carcinoma." ARCHIVES OF OTOLARYNGOLOGY--HEAD & NECK SURGERY NOV 2007, vol. 133, no. 11, November 2007 (2007-11), pages 1125-1130, XP002565679 ISSN: 0886-4470 the whole document	1,3-7
X,P	US 2009/171872 A1 (RODER HEINRICH [US] ET AL) 2 July 2009 (2009-07-02) the whole document	1-7
A	DIETZ ANDREAS ET AL: "Current aspects of targeted therapy in head and neck tumors" EUROPEAN ARCHIVES OF OTO-RHINO-LARYNGOLOGY, vol. 265, no. Suppl. 1, July 2008 (2008-07), pages S3-S12, XP002565680 ISSN: 0937-4477 the whole document page 7, column 2, paragraph 4 - page 8, column 1, paragraph 1	1-7
A	ODA KANAE ET AL: "A comprehensive pathway map of epidermal growth factor receptor signaling." MOLECULAR SYSTEMS BIOLOGY 2005, vol. 1, 2005, XP002565681 ISSN: 1744-4292 the whole document figure 1	1-7
A	DUNCAN M W ET AL: "Quantitative matrix-assisted laser desorption/ionization mass spectrometry" BRIEFINGS IN FUNCTIONAL GENOMICS AND PROTEOMICS - SPECIAL ISSUE: TOPICS IN QUANTITATIVE BIOLOGICAL MASS SPECTROMETRY 2008 GB, vol. 7, no. 5, 2008, pages 355-370, XP008117942 the whole document	1-7

INTERNATIONAL SEARCH REPORT

Information on patent family members

International application No

PCT/US2009/006269

Patent document cited in search report	Publication date	Patent family member(s)	Publication date
WO 2007109571 A2	27-09-2007	NONE	
US 2007231921 A1	04-10-2007	AU 2007243644 A1 CA 2647871 A1 EP 2007434 A2 JP 2009532673 T KR 20080108599 A WO 2007126758 A2	08-11-2007 08-11-2007 31-12-2008 10-09-2009 15-12-2008 08-11-2007
US 2009171872 A1	02-07-2009	NONE	