





TM), European (AL, AT, BE, BG, CH, CY, CZ, DE, DK, EE, ES, FI, FR, GB, GR, HR, HU, IE, IS, IT, LT, LU, LV, MC, MK, MT, NL, NO, PL, PT, RO, RS, SE, SI, SK, SM, TR), OAPI (BF, BJ, CF, CG, CI, CM, GA, GN, GQ, GW, ML, MR, NE, SN, TD, TG).

— as to applicant's entitlement to apply for and be granted a patent (Rule 4.17(ii))

— as to the applicant's entitlement to claim the priority of the earlier application (Rule 4.17(iii))

**Declarations under Rule 4.17:**

— as to the identity of the inventor (Rule 4.17(i))

**Published:**

— with international search report (Art. 21(3))

## LIQUID DISPENSING WITH BLINK DETECTION

### RELATED APPLICATIONS

This application claims priority of U.S. Patent Application Serial  
5 No. 12/902,575 filed October 12, 2010 and U.S. Provisional Patent Application Serial  
No. 61/253,613 filed October 21, 2009.

### FIELD OF USE

This invention describes a device for dispensing liquids or mists into the eye,  
and, more specifically, in some embodiments, a device that dispenses a spray or mist  
10 into the eye based upon detection of a blink.

### BACKGROUND

It has been known to dispense a liquid or a mist into an eye using many  
different devices. However, although many devices result with a liquid entering the  
eye, the experience of getting the liquid into the eye is generally less than satisfactory.

15 Devices for self dispensing liquids typically require that a user hold the eyelids  
open to fight the blink reflex. This contention inhibits easy application of the desired  
fluids. Some automated devices pull down on one lid, or encapsulate the eye area to  
stop the lids from closing. This touch is damaging to makeup, and can lead to  
contamination of the device and the liquid entering the eye.

20 The dose from the system should consistently, without great user effort,  
dispense into the user's eye, not upon the eyelid or other part of the users face, and  
optimally should not touch the face in a manner that damages makeup or contaminates  
the device.

Some dispensing devices simulate a 'gun' and shoot a fluid in at the eye at a  
25 rate calculated to beat the blink reflex, however the speed and impact of the fluid seem  
to induce discomfort in the patient.

Other devices force the lids open in different manners through touching the  
cheek below the lid, and the eyebrow range above the upper lid, then spray the fluid  
into the eye. This forcing open of the lids is uncomfortable, and the unit itself becomes  
30 large and unwieldy. Any makeup worn by the consumer is smudged during the  
process and sometimes contaminates the dispenser and/or the dispensed liquid.

Misting of fluid over the entire eye or even the facial area is also feasible, but wets not only the eye, but undesirable surfaces such as the eyelid, forehead, and nose. Application of liquid to the eyelid is declared to also wet the eye by flowing into the eye, but results from this method are mixed, and the wetting of the lid itself is typically  
5 undesirable.

## SUMMARY

Accordingly, the present invention includes a device and methods for accurately and cleanly dispensing a liquid or mist into an eye. The present invention  
10 automatically senses a blink and dispenses the liquid in a timely fashion following the blink to allow the liquid to enter the eye before the eye may blink again. By using the window just after the blink, the present invention consistently provides enough time to dispense in to the eye and also dispense at a rate which is adequately slow application of fluid into the eye to maintain the inertial impact of the fluid on the eye at a  
15 comfortable level.

## DESCRIPTION OF THE DRAWINGS

FIG. 1 illustrates a dispensing device sensing a closed eye according to some embodiments of the present invention.

20 FIG. 2 illustrates a dispensing device sensing an open eye according to some embodiments of the present invention.

FIG. 3 illustrates an eye with an alignment apparatus.

FIG. 4 illustrates an exemplary apparatus for sensing a state of an open or closed eye.

Fig. 5 illustrates a controller that may be used to implement some embodiments of the  
25 present invention.

## DETAILED DESCRIPTION OF THE INVENTION

The present invention includes a device for dispensing a liquid or a mist into an eye. The device for dispensing a liquid or a mist into an eye includes a detection method to determine when a blink has been completed. Dispensing is timed to an

interval based upon a determination of when an eye into which the liquid will be dispensed opens and closes, such as, for example, in a consciously induced eye blink or a natural eye blink. The blink is utilized to determine whether an eye is known to be open whereby a liquid can be dispensed before the patient closes the eye.

5           In some embodiments the device includes features to minimize the need for facial contact during liquid application. Additional embodiments include alignment features to assure proper alignment of the device to the eye. For example, in some embodiments, the dispensing device includes protrusions that rest on the eyebrow, and have a small diameter hole for the user to look through. When the user is able to see  
10           through the hole, proper alignment has been achieved).

          Once the device is properly aligned with an eye, opening and closing of the eye is automatically determined by a sensor. A dispensing apparatus in logical communication with the sensor is programmed to dispense a liquid or mist into the eye according to the timing of an open cycle of a blink. The alignment process coupled  
15           with the blink detection eliminates the need for holding the lids open, touching the face, or contamination associated with regular facial touch. In addition, by dispensing based upon an opening motion of an eyelid, a dispenser according to the present invention, consistently wets the eye without wetting the eyelid or surrounding face.

          In the following sections detailed descriptions of embodiments of the invention  
20           will be given. The description of both preferred and alternative embodiments are exemplary embodiments only, and it is understood that to those skilled in the art that variations, modifications and alterations may be apparent. It is therefore to be understood that said exemplary embodiments do not limit the scope of the underlying invention.

25           Referring now to Fig. 1, a liquid dispensing device 100 includes one or more electronic sensors 101 capable of sensing an open state or a closed state of an eye 105. In some embodiments, the one or more sensors 101 include an emitter 102 and a detector 103. The emitter 102 emits a beam 106 which reflects off of a reflecting point 104 and back to the detector 103. As illustrated in Fig. 1, the reflecting point 104 is on  
30           the eyelid 107 of the eye. The beam 106 may include, for example one or more of: infra red light, visible light, ultrasonic wavelengths, or other wavelengths.

          A processor, 109 may receive input from one or both of the emitter and the emitter 102 and the detector 103. Executable software may cause the processor to be

functional to calculate an amount of reflection of the beam 106. The software may be stored in a digital storage that is in logical communication with the processor. In some embodiments, the storage may be inherent with a microcontroller including the processor. A first range of an amount of reflection may correlate with a closed eye state, and a second amount of reflection may correlate with an open eye state.

In another aspect, a proximity sensor 108 may also include an emitter and a detector, and may be positioned such that a reflected beam may be used for the processor 109 to determine a relative distance between the liquid dispensing device 100 and a surface, such as the surface of an eye 105.

10

Referring now to Fig. 2, an open eye 105 provides for a reflecting point 104 on an open portion 203 of the eye 105, as opposed to the eyelid 107. The open portion of the eye 203 can include, for example, reflection of off the sclera or other portion of the eye. In some embodiments, a wavelength of an emitted beam is correlated with physical characteristics of the reflecting point 104. Reflection of the emitter beam 106 off of the eyelid will reflect back with a first set of reflection characteristics and reflection off of the open portion of the eye 203 with a second set of reflection characteristics. The reflection characteristics will be sensed by the detector 103.

In another aspect, of the present invention, alignment of the eye 105 with the liquid dispensing device 100 may be facilitated by a focal point of the emitter 102 being aligned with a predetermined portion of the eye, such as, for example: the sclera, iris, and pupil of the eye. Alignment can be accomplished, for example, via a line of sight 201. In some embodiments, when a pupil 202 is aligned with the line of sight 201, the sensor 101 is also properly aligned to sense an open state and a closed state of the eye 105. For example, in some embodiments, a device body includes the sensor 101 and dispenser such that when a patient aligns to a tubular cutout in the body which forms the line of sight 201 in the dispensing device, a position of the liquid dispensing device 100 creates a coaxial alignment between the line of sight and the center of the tube. The alignment establishes an angular and X-Y location of the pupil relative to the dispensing device 100.

In some embodiments, a line of sight can be combined with a positioning device which includes one or more alignment legs which press against the face and/or forehead.

In addition, in some embodiments, an audible signaling device may be included within a sensor or I electrical communication with the sensor. When the sensor measures a distance of the device from the eye the audible signaling device may signal (perhaps by click, tone, sound, or vibration,) that it is within an acceptable Z positional  
5 range from the eye for an optimal dose. It is expected that this range will be relatively wide (in the 2-5 mm range) so any of the sensors noted above as able to detect the blink could also be used to detect a distance from the eye to the dispensing device 100.

Referring now to Fig. 3, a dispensing nozzle 301 will dispense a liquid via sprays 302 or mist (not illustrated) when the sensor 101 senses that the eye 105 is in an  
10 open state. The open state is determined by the nature of the beam 106 sensed by the detector 103. Preferred embodiments, dispense a liquid spray 302 based upon timing that indicates that the eyelid 107 is involved in an opening cycle. Dispensing sprays 302 during an opening cycle of an eye can be accomplished such that the patient cannot physically blink to close the eye before the liquid is dispensed. The spray may  
15 be a liquid stream or a mist.

In another aspect, a liquid spray 302 may be dispensed based upon a range of distance of the proximity sensor from the eye 105.

Referring now to Fig. 4, an example of a sensing device used to detect an open state and a closed state of an eyelid is illustrated. During laboratory tests, the  
20 exemplary sensor 301 was connected to an oscilloscope (not shown) and positioned proximate to the eye. In some experiments, the sensor was positioned approximately 6 millimeters from the eye. The oscilloscope recorded that that the sensor 301 successfully provided a logic signal indicating that the sensor 301 accurately detected an open state versus a closed state of an eye. The detector 401 included an emitter 402  
25 and a detector 403. The sensor accurately detected transition from a first state of an eye, such as an open eyelid state to a second state of an eye, such as a closed eyelid state.

According to the present invention, the detector 401 is placed in logical communication with an automated dispensing unit capable of dispensing a  
30 predetermined amount of a liquid into the eye. Dispensing units are currently known and available which can receive an electrical signal based upon the logic of a sensing device 101 and activates the dispensing of a dose of liquid into an eye positioned proximate to the dispensing unit. For example, an automated dispenser may include an

electrically powered pump which dispenses a pulsatile liquid dose of a medicament into an eye. The electrically powered pump will respond quickly enough to allow a pulsatile dose to enter the eye before the eye can respond to the entry of the liquid into the eye.

5 Referring now to Fig. 5 a controller 500 is illustrated that may be used in some embodiments of the present invention. The controller 600 includes a processor 610, which may include one or more processor components coupled to a communication device 620. In some embodiments, a controller 600 can be used to receive a logical indication that an eye is in a first state or a second state and transmit energy to liquid  
10 dispenser at a time appropriate to dispense a liquid or mist into the eye, based upon the transition from a first state to a second state.

The controller can include one or more processors, coupled to a communication device configured to communicate energy via a communication channel. The communication device may be used to electronically control, for example, one or more  
15 of: timing of liquid dispensing; an amount of liquid dispensed; duration of a dispensing motion, tracking a number of dispensing actions, tracking chronological dispensing patterns or other actions related to the dispensing.

The processor 410 is also in communication with a storage device 630. The storage device 430 may comprise any appropriate information storage device,  
20 including combinations of magnetic storage devices (*e.g.*, magnetic tape and hard disk drives), optical storage devices, and/or semiconductor memory devices such as Random Access Memory (RAM) devices and Read Only Memory (ROM) devices.

The storage device 430 can store a program 440 for controlling the processor 410. The processor 410 performs instructions of the program 440, and thereby  
25 operates in accordance with the present invention. For example, the processor 410 may receive information descriptive of liquid to be dispensed, dispensing amounts, dispensing patterns, and the like.

### Conclusion



The present invention, as described above and as further defined by the claims below, provides methods of providing a liquid dispenser with blink detecting mechanisms.

## CLAIMS

1. A method of dispensing a liquid in an eye, the method comprising:  
5           positioning an automated pump proximate to an eye;  
              positioning a sensor in a position to detect a first state of an eye and a  
              second state of an eye;  
              generating a signal indicating that the eye is in one of said first state and  
              said second state; and  
10           dispensing a liquid via the automated pump with timing based upon the  
              signal indicating that the eye is in one of said first state and said second state.
2. The method of claim 1 wherein the sensor comprises an emitter emitting a  
15           signal in a predetermined wavelength.
3. The method of claim 2 wherein the sensor additionally comprises a detector  
              capable of detecting a signal in the predetermined wavelength.
4. The method of claim 3 wherein the sensor generates the signal indicating if the  
20           eye is in the first state or the second state.
5. The method of claim 1 additionally comprising the step of aligning the eye with  
              the automated pump via an alignment apparatus.
- 25 6. The method of claim 5 wherein the alignment apparatus comprises a line of  
              sight.
7. The method of claim 6 wherein the alignment apparatus additionally comprises  
              an alignment fixture.
- 30 8. The method of claim 6 additionally comprising the step of inputting a dosing  
              amount into a controller and dispensing the dosing amount based upon the  
              indication of the first state or second state of the eye.

9. The method claim 1 wherein the first state comprises an eye with a closed eyelid and the second state comprises an eye with an open eyelid.
10. The method of claim 9 wherein the dispensing a liquid via the automated pump with timing based upon the eye with an open eyelid.
11. An apparatus for dispensing liquid into an eye, the apparatus comprising:  
an emitter for emitting a light beam towards an eye;  
a detector for detecting light reflected off of an open eye while the detector is positioned proximate to the eye;  
an automated dispenser for dispensing a liquid towards the eye; and  
a processor in logical communication with the detector, the processor functional to coordinate dispensing of the liquid towards the eye based upon a detection of light reflected off of an eye.
12. The apparatus of claim 11 additionally including a digital storage storing executable software operative with the processor to cause the processor to be functional to coordinate dispensing of the liquid towards the eye based upon a detection of light reflected off of an eye.
13. The apparatus of claim 12 additionally comprising a proximity sensor in logical communication with the processor, said proximity sensor communicating a logical signal based upon the sensors proximity to a surface.
14. The apparatus of claim 13 additionally comprising a line of sight fixedly attached to at least the automated dispenser.
15. The apparatus of claim 14 wherein the line of sight comprises a tubular cutout in a body of the apparatus.
16. The apparatus of claim 13 additionally comprising a dispensing nozzle in fluid communication with the automated dispenser and functional to dispense liquid via a spray.

17. The apparatus of claim 13 additionally comprising a dispensing nozzle in fluid communication with the automated dispenser and functional to dispense liquid via a mist.

5

18. The apparatus of claim 13 additionally comprising an audible signaling device in electrical communication with the proximity sensor, said audible signaling device capable of emitting an audible signal based upon a signal from the proximity sensor.

10

19. The apparatus of claim 13, wherein the processor is functional to receive a signal from the detector indicating an eye is in an open state and generate a logical signal to the dispenser based upon the receipt of the signal indicating an eye is in an open state.

15

20. The apparatus of claim 19 wherein the dispenser dispenses a liquid based upon the receipt of the signal indicating an eye is in an open state.

20

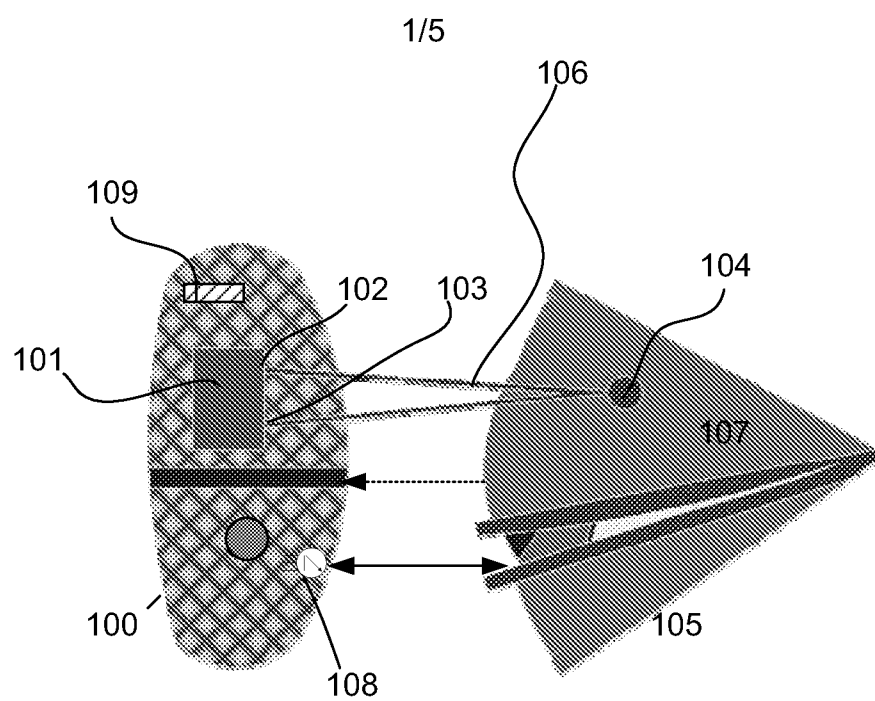

**Fig. 1**

2/5

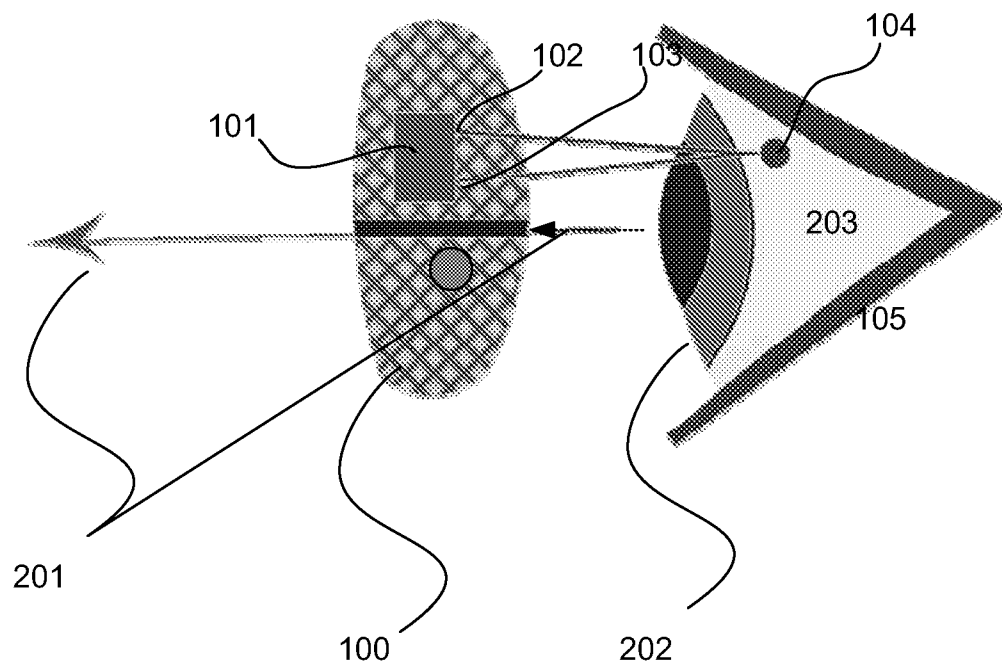

Fig. 2

3/5

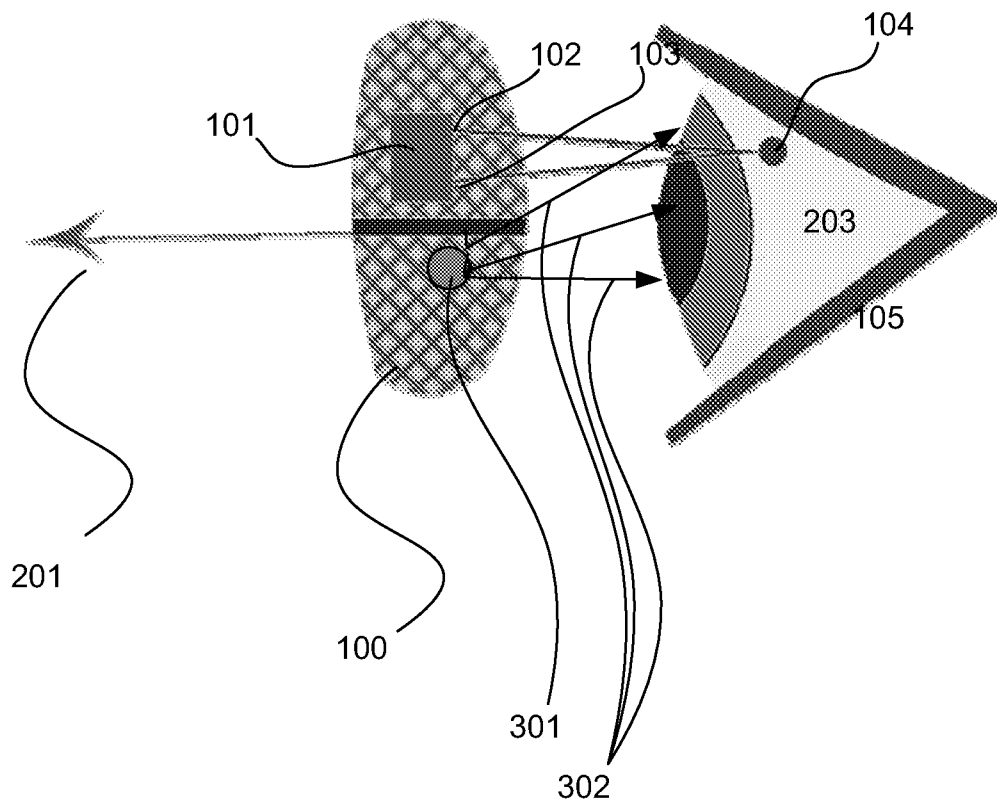

Fig. 3

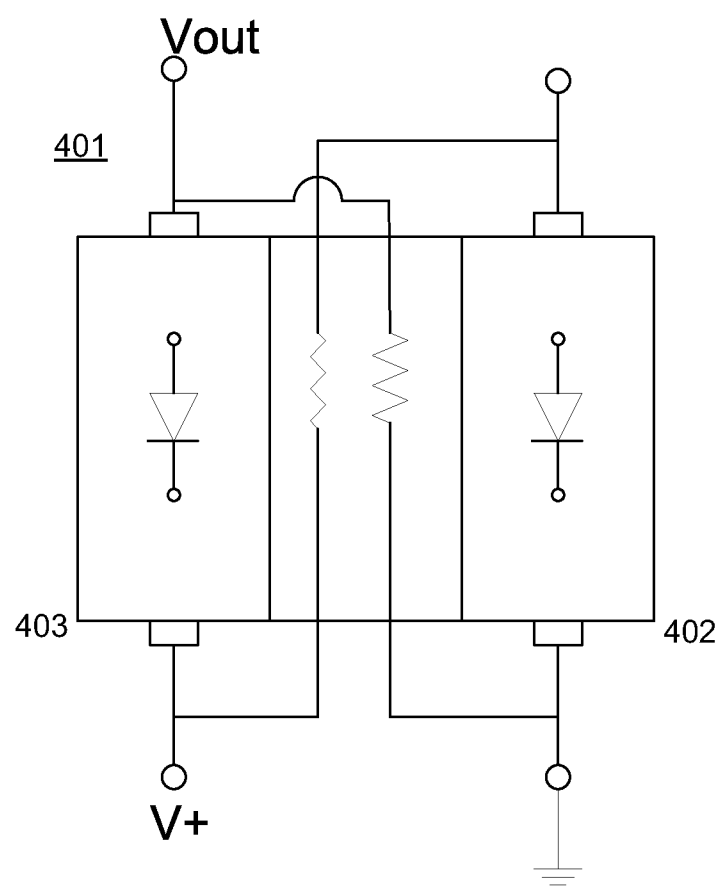

Fig. 4



5/5

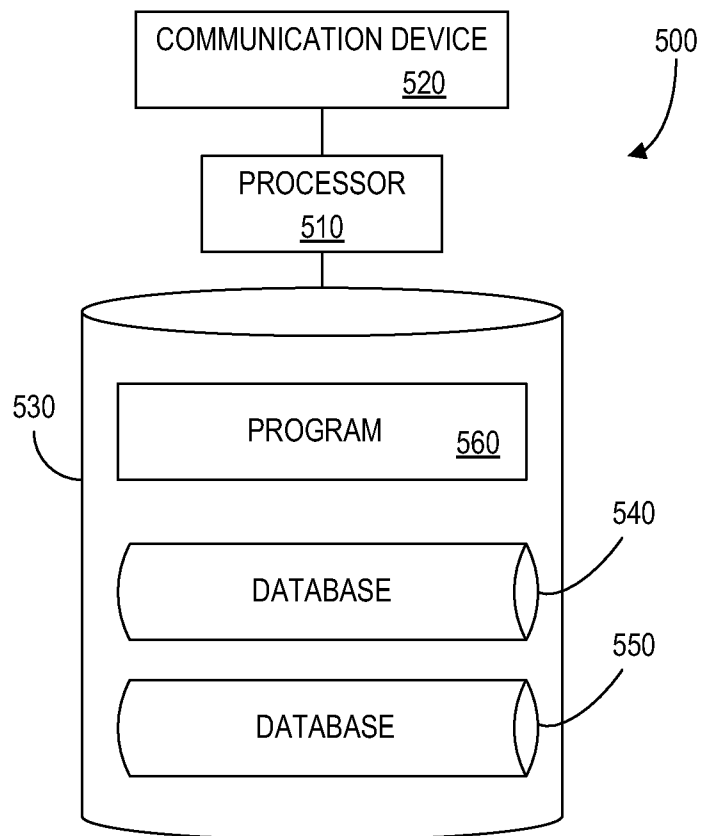

FIG. 5

# INTERNATIONAL SEARCH REPORT

International application No

PCT/US2010/053132

A. CLASSIFICATION OF SUBJECT MATTER  
INV. A61B3/113 A61F9/00  
ADD.

According to International Patent Classification (IPC) or to both national classification and IPC

## B. FIELDS SEARCHED

Minimum documentation searched (classification system followed by classification symbols)

A61B A61F

Documentation searched other than minimum documentation to the extent that such documents are included in the fields searched

Electronic data base consulted during the international search (name of data base and, where practical, search terms used)

EPO-Internal

## C. DOCUMENTS CONSIDERED TO BE RELEVANT

Category*	Citation of document, with indication, where appropriate, of the relevant passages	Relevant to claim No.
X	WO 2004/028421 A1 (PHARMACIA CORP [US]; BENNIK PERCY [SE]) 8 April 2004 (2004-04-08) paragraphs [0019], [0024], [0025], [0041]; figure 2 -----	1-20
X	WO 99/52479 A2 (YEE RICHARD W [US]) 21 October 1999 (1999-10-21) page 11, line 22 - page 12, line 15 page 19, line 16 - page 20, line 27 page 21, lines 27-29; figures 3a,3b,11 -----	1-20
X	EP 1 493 410 A2 (HEWLETT PACKARD DEVELOPMENT CO [US]) 5 January 2005 (2005-01-05) paragraphs [0038], [0040], [0045], [0046], [0052], [0060] - [0062]; figures 1,4 -----	1-20



Further documents are listed in the continuation of Box C.



See patent family annex.

\* Special categories of cited documents :

"A" document defining the general state of the art which is not considered to be of particular relevance

"E" earlier document but published on or after the international filing date

"L" document which may throw doubts on priority claim(s) or which is cited to establish the publication date of another citation or other special reason (as specified)

"O" document referring to an oral disclosure, use, exhibition or other means

"P" document published prior to the international filing date but later than the priority date claimed

"T" later document published after the international filing date or priority date and not in conflict with the application but cited to understand the principle or theory underlying the invention

"X" document of particular relevance; the claimed invention cannot be considered novel or cannot be considered to involve an inventive step when the document is taken alone

"Y" document of particular relevance; the claimed invention cannot be considered to involve an inventive step when the document is combined with one or more other such documents, such combination being obvious to a person skilled in the art.

"&" document member of the same patent family

Date of the actual completion of the international search

24 January 2011

Date of mailing of the international search report

31/01/2011

Name and mailing address of the ISA/

European Patent Office, P.B. 5818 Patentlaan 2  
NL - 2280 HV Rijswijk  
Tel. (+31-70) 340-2040,  
Fax: (+31-70) 340-3016

Authorized officer

Espuch, Antonio

# INTERNATIONAL SEARCH REPORT

Information on patent family members

International application No

PCT/US2010/053132

Patent document cited in search report		Publication date	Patent family member(s)	Publication date
WO 2004028421	A1	08-04-2004	AU 2003270794 A1	19-04-2004
			BR 0314661 A	02-08-2005
			CA 2498193 A1	08-04-2004
			EP 1545409 A1	29-06-2005
			JP 2006501891 T	19-01-2006
			MX PA05003191 A	08-06-2005
-----				
WO 9952479	A2	21-10-1999	AU 3557599 A	01-11-1999
			CA 2368678 A1	21-10-1999
			EP 1094768 A2	02-05-2001
			US 6270467 B1	07-08-2001
			US 6210000 B1	03-04-2001
-----				
EP 1493410	A2	05-01-2005	JP 2005021701 A	27-01-2005
			KR 20050004126 A	12-01-2005
			US 2005001981 A1	06-01-2005
-----				