

(19) World Intellectual Property Organization  
International Bureau(43) International Publication Date  
16 August 2007 (16.08.2007)

PCT

(10) International Publication Number  
**WO 2007/090807 A1**

## (51) International Patent Classification:

*C12N 15/867* (2006.01) *G01N 33/50* (2006.01)  
*A61K 39/395* (2006.01) *C07K 14/71* (2006.01)  
*A61P 35/00* (2006.01) *C12N 15/13* (2006.01)  
*A61P 35/04* (2006.01) *C07K 16/28* (2006.01)  
*A61K 48/00* (2006.01)

(74) Agent: FREYRIA FAVA, Cristina; Buzzi, Notaro &amp; Antonielli d'Oulx S.r.l., Via Maria Vittoria 18, I-10123 Torino (IT).

## (21) International Application Number:

PCT/EP2007/051066

(22) International Filing Date: 5 February 2007 (05.02.2007)

(25) Filing Language: English

(26) Publication Language: English

## (30) Priority Data:

06101345.4 6 February 2006 (06.02.2006) EP

(71) Applicant (for all designated States except US): UNIVER-SITA DEGLI STUDI DI TORINO [IT/IT]; Via Verdi, 8, I-10126 Torino (IT).

## (72) Inventors; and

(75) Inventors/Applicants (for US only): **COMOGLIO, Paolo Maria** [IT/IT]; Istituto per la Ricerca e la Cura del Cancro, Div. Oncologica Molecolare, Strada Provinciale 142, I-10060 Candiolo (IT). **VIGNA, Elisa** [IT/IT]; Istituto per la Ricerca e la Cura del Cancro, Div. Oncologica Molecolare, Str. Provinciale 142, I-10060 Candiolo (IT). **GIORDANO, Silvia** [IT/IT]; Istituto per la Ricerca e la Cura del Cancro, Div. Oncologica Molecolare, Str. Provinciale 142, I-10060 Candiolo (IT).

(81) Designated States (unless otherwise indicated, for every kind of national protection available): AE, AG, AL, AM, AT, AU, AZ, BA, BB, BG, BR, BW, BY, BZ, CA, CH, CN, CO, CR, CU, CZ, DE, DK, DM, DZ, EC, EE, EG, ES, FI, GB, GD, GE, GH, GM, GT, HN, HR, HU, ID, IL, IN, IS, JP, KE, KG, KM, KN, KP, KR, KZ, LA, LC, LK, LR, LS, LT, LU, LV, LY, MA, MD, MG, MK, MN, MW, MX, MY, MZ, NA, NG, NI, NO, NZ, OM, PG, PH, PL, PT, RO, RS, RU, SC, SD, SE, SG, SK, SL, SM, SV, SY, TJ, TM, TN, TR, TT, TZ, UA, UG, US, UZ, VC, VN, ZA, ZM, ZW.

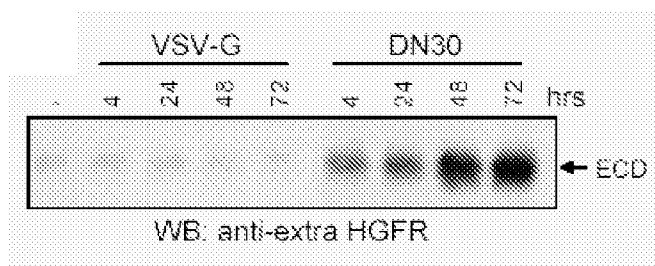
(84) Designated States (unless otherwise indicated, for every kind of regional protection available): ARIPO (BW, GH, GM, KE, LS, MW, MZ, NA, SD, SL, SZ, TZ, UG, ZM, ZW), Eurasian (AM, AZ, BY, KG, KZ, MD, RU, TJ, TM), European (AT, BE, BG, CH, CY, CZ, DE, DK, EE, ES, FI, FR, GB, GR, HU, IE, IS, IT, LT, LU, LV, MC, NL, PL, PT, RO, SE, SI, SK, TR), OAPI (BF, BJ, CF, CG, CI, CM, GA, GN, GQ, GW, ML, MR, NE, SN, TD, TG).

## Published:

- with international search report
- with sequence listing part of description published separately in electronic form and available upon request from the International Bureau

For two-letter codes and other abbreviations, refer to the "Guidance Notes on Codes and Abbreviations" appearing at the beginning of each regular issue of the PCT Gazette.

(54) Title: ANTI-MET MONOCLONAL ANTIBODY, FRAGMENTS AND VECTORS THEREOF, FOR THE TREATMENT OF TUMORS AND CORRESPONDING PRODUCTS



(57) Abstract: Use of a monoclonal antibody directed against the extracellular domain of hepatocyte growth factor is disclosed for the preparation of a medicament for the treatment of tumors and/or metastases and of a diagnostic tool for detecting neoplastic cells as well as vectors comprising at least a portion of the nucleotide sequence encoding the anti-Met monoclonal antibody, products containing the anti-Met monoclonal antibody and/or at least one fragment thereof and at least one kinase inhibitor.

ANTI-MET MONOCLONAL ANTIBODY, FRAGMENTS AND VECTORS THEREOF, FOR THE TREATMENT  
OF TUMORS AND CORRESPONDING PRODUCTS

\*\*\*

5

**Field of the invention**

The present invention concerns the use of a monoclonal antibody, fragments and/or portions thereof, and the use of the nucleotide sequence coding for a monoclonal antibody, fragments and/or portions thereof for the preparation of a medicament for the treatment of tumors and metastases and diagnostic devices to detect neoplastic cells, either in vivo, or in vitro. In particular, the present invention concerns the use of an anti-Met monoclonal antibody directed against the extracellular domain of hepatocyte growth factor receptor.

20

**Background of invention**

Scientific exploration of cancer immunotherapy began in the 1950s and the first application relied on polyclonal antibodies. Today, after more than five decades, immunotherapy with monoclonal antibodies continues to offer a promising alternative for cancer treatment (1,2). Several antibodies targeting tyrosine kinase receptors (RTKs) in cancer are currently used in clinical practice (3). The mechanism of action of these antibodies is different in different instances, and - in spite of examples of successful application - often, is poorly understood (4). Bevacizumab and Cetuximab target VEGF-VEGFR and EGF-EGFR, respectively, and act by preventing ligand-receptor interaction, (5,6). Herceptin is a monoclonal antibody specific for HER2, a

member of the EGFR family. The mechanism of action underlying Herceptin efficacy is not completely clear but it has been shown that it promotes HER2 degradation, thus decreasing receptor levels at the surface of tumor cells (7).

The *MET* oncogene, encoding the tyrosine kinase receptor for Hepatocyte Growth Factor (HGF), controls genetic programs leading to cell growth, invasion and protection from apoptosis. Deregulated activation of HGFR is critical not only for the acquisition of tumorigenic properties but also for the achievement of the invasive phenotype (8). The role of *MET* in human tumors emerged from several experimental approaches and was unequivocally proved by the discovery of *MET* activating mutations in inherited forms of carcinomas. (9,10). Moreover, HGFR constitutive activation is frequent also in sporadic cancers and studies from this and other laboratories have shown that the *MET* oncogene is overexpressed in tumors of specific histotypes or is activated through autocrine mechanisms. Besides, the *MET* gene is amplified in hematogenous metastases of colorectal carcinomas (11). Interfering with *Met* activation is thus becoming a challenging approach to hamper the tumorigenic and metastatic processes. In the past years, several strategies have been proposed to block aberrant HGFR signalling, targeting either the HGFR itself or its ligand. These approaches include the use of HGF antagonists, HGF neutralizing antibodies, HGFR decoys, small molecule ATP binding site inhibitors of HGFR or small molecules such as geldanamycin, SH2 domain polypeptides and ribozymes (reviewed in 12).

### **Summary of the invention**

The present invention is related to the use of a

monoclonal antibody directed against the extracellular domain of Hepatocyte Growth Factor Receptor (HGFR) in the treatment of tumors and/or metastases in a subject affected by a tumor and in diagnostic devices to detect  
5 neoplastic cells, either in vivo, or in vitro.

Object of the present invention is, thus, the use of i) an anti-Met monoclonal antibody, ii) a fragment containing the epitope binding region of an anti-Met monoclonal antibody and/or iii) a genetically  
10 engineered antibody containing the epitope binding region or the complementary determining regions (CDRs) of an anti-Met monoclonal antibody for the preparation of a medicament for the treatment of tumors and metastases in a subject suffering from a tumor and for  
15 diagnostic devices to detect neoplastic cells, either in vivo, or in vitro, wherein the anti-Met monoclonal antibody - named AntiMET-R - is produced by the hybridoma cell line deposited by Advanced Biotechnology Center (ABC), Interlab Cell Line Collection (ICLC),  
20 S.S. Banca Cellule e Colture in GMP, Largo Rosanna Benzi 10, Genova, Italy with accession number ICLC PD 05006.

Another object of the present invention is the use of a vector comprising at least a portion of the  
25 nucleotide sequence encoding for the epitope binding region or the CDRs of the anti-Met monoclonal antibody produced by the hybridoma cell line ICLC PD 05006 for the preparation of a medicament for the treatment of tumors and metastases in a subject affected by a tumor.

30 Another object of the present invention is the use of i) the anti-Met monoclonal antibody, ii) a fragment containing the epitope binding region of the anti-Met monoclonal antibody and/or iii) a genetically engineered antibody containing the epitope binding  
35 region or the CDRs of the anti-Met monoclonal antibody

and at least one kinase inhibitor as a combined preparation for simultaneous, separate or sequential use in tumor and/or metastases therapy.

Another object of the present invention is a  
5 method for screening compounds able to bind to at least one portion of the extra cellular domain of Hepatocyte Growth Factor Receptor (HGFR) for the identification of compounds pharmacologically active in the prevention and/or treatment of tumor and/or metastases.

10 Another object of the present invention is the use of the AntiMET-R antibody, fragments thereof and/or genetically engineered antibodies containing the epitope binding region or the CRDs of the AntiMET-R antibody as diagnostic tool to detect neoplastic cells,  
15 either in vivo, or in vitro.

According to the present invention, these purposes are achieved by means of the claims that follow, which are integral part of the technical teaching herein provided with respect to the invention.

20

#### **Brief description of the drawings**

- Figure 1. AntiMET-R impairs HGFR activation and signal transduction (A) Evaluation of HGFR activation. GTL16 cells were exposed to AntiMET-R for the indicated  
25 times. HGFR was immunoprecipitated from cell lysates and Western blots were probed with the indicated Abs. AntiMET-R treatment resulted in a decrease of receptor activation more pronounced than receptor down-regulation, as indicated by band density  
30 quantification. (B) Analysis of HGFR signalling. Cells were pre-treated either with VSV-G or AntiMET-R and then stimulated with HGF for the indicated times. Akt phosphorylation was evaluated in cell total lysates. As shown in the upper panel, AntiMET-R reduced both basal  
35 and HGF-induced Akt activation.

- Figure 2. AntiMET-R inhibits the transformed phenotype of cancer cells in vitro. (A) Anchorage-independent growth of GTL16 cells. Pre-treated cells were seeded in 0.5% agar. Cells were then maintained in the presence of the indicated amounts of AntiMET-R or VSV-G Abs and after 10 days, grown colonies were stained. Anchorage-independent growth was drastically inhibited even at low doses of AntiMET-R. (B) Invasion assay. MDA-MB-435  $\beta$ 4 were pre-treated with the indicated antibodies for 24hrs prior to seeding on a matrigel-coated Transwell chamber. The lower chamber was filled with DMEM 2%FBS +100ng/ml HGF. After 24hrs, migrated cells were stained and counted. Invasive capacity in response to HGF is expressed as fold increase compared to not stimulated cells. As shown, AntiMET-R treatment significantly reduced cell invasion.

- Figure 3. AntiMET-R inhibits the transformed phenotype of cancer cells in vivo (A, B) Tumorigenesis assay. Nude mice were injected subcutaneously with  $1.5 \times 10^6$  GTL16 cells. After tumor appearance, mice displaying tumors of the same size were selected and then injected *in situ* twice a week with 2  $\mu$ g/gr of either VSV-G or AntiMET-R. Tumor volume was measured at different time points (A). As shown, AntiMET-R impaired tumor growth in nude mice engrafted with human tumor cells. Mice were sacrificed after 8 weeks of treatment and tumor weight was evaluated (B). In mice treated with AntiMET-R, tumors were significantly smaller than in control mice ( $p < 0.05$ ). (C) Evaluation of HGFR activation. Tumor sections from mice treated with VSV-G (panel A), or AntiMET-R (panel B) were stained with anti-human phospho-HGFR.

Immunoistochemical analysis of tumors relevead that the levels of activated HGFR were strongly decreased in

mice treated with AntiMET-R.

- Figure 4. AntiMET-R treatment interferes with tumor progression in vivo. Nude mice were inoculated subcutaneously with  $2.5 \times 10^6$  MDA-MB-435  $\beta 4$  cells. Tumor growth was evaluated in untreated mice (A) and in mice treated with: 10  $\mu\text{g/gr}$  VSV-G administered IP (B), 1  $\mu\text{g/gr}$  AntiMET-R IP (C), 10  $\mu\text{g/gr}$  AntiMET-R IP (D) and 2  $\mu\text{g/gr}$  AntiMET-R IS (E). As shown in the diagram (K), AntiMET-R inhibited tumor growth in nude mice engrafted with human tumor cells. Immunoistochemical staining for anti human phospho-HGFR was carried out on sections of tumor shown in the left panel. Strong HGFR activation was present both in untreated mice (F) and in mice treated with control antibody (G). Administration of AntiMET-R resulted in HGFR inhibition that paralleled with impairment of tumor growth. (L) Analysis of pulmonary metastases. Metastases were counted by microscopical observation of the lung sections after hematoxylin/eosin staining. A dose-dependent reduction of metastases number was evident in AntiMET-R treated mice. (M-N) Evaluation of tumor vascularisation. Immunofluorescence staining on tumor histological sections was performed with an anti-mouse CD31 antibody. Number and area of vessels were evaluated by fluorescence microscopy. As shown, both the number and the size of vessels were reduced in response to AntiMET-R treatment.

- Figure 5. AntiMET-R induces HGFR down-regulation. GTL16 cells (A) and MDA-MB-435  $\beta 4$  (B) were treated with AntiMET-R for the indicated times. Equal amounts of total cell lysates were processed for Western blotting and probed with anti-HGFR (upper panels) or, as a loading control, with anti-Hsp70 (lower panels) antibodies. As shown, AntiMET-R was able to induce HGFR down-regulation both in over-expressing cells (GTL16)

and in cells expressing normal levels of HGFR (MDA-MB-435  $\beta$ 4). (C) Cytofluorimetric quantification of HGFR on the cell surface. MDA-MB-435  $\beta$ 4 cells were incubated in medium alone (black bars) or HGF (grey bars) or AntiMET-R (white bars). At the indicated time points, cells were stained with an anti-extra HGFR Ab (DO24). As shown, AntiMET-R was able to efficiently reduce the amount of surface HGFR with the maximal reduction after 30 hrs of treatment.

10 - Figure 6. Antibody-induced and ligand-dependent down-regulation follows different pathways. (A) HeLa (upper panel) and GTL16 (lower panel) cells were pre-treated with either lactacystine (lact) or concanamycin (conc) or both for 2 hours, before treatment with HGF or AntiMET-R. HGFR down-regulation was evaluated on total cell lysates. In the presence of proteasome inhibitors, ligand-induced HGFR down-regulation was impaired, while Ab-induced was not. In this condition, a 60Kd fragment (arrow), detectable only by an Ab directed against the intracellular portion (anti-intra Met), was accumulated in cells. Moreover, probing with anti-ubiquitin antibodies (B, upper panel) showed that this fragment was tagged with ubiquitin moieties, as expected for a molecule committed to proteasomal degradation.

25 - Figure 7. AntiMET-R induces the proteolytic cleavage of HGFR and shedding of the Extra-Cellular Domain (ECTODOMAIN). (A) GTL16 cells were metabolically labelled with  $^{35}\text{S}$  Methionine and  $^{35}\text{S}$  Cysteine and then treated with either HGF or AntiMET-R for 4 hrs. Supernatants were collected and immunoprecipitated with anti-HGFR Ab directed against the extracellular domain. Gels were run under non-reducing (upper panel) or reducing (lower panel) conditions. In the absence of reducing agents HGFR  $\alpha$  and  $\beta$  chains migrate as a



complex, while the two bands run separately in the presence of  $\beta$ -mercapto ethanol. As shown in the figure, AntiMET-R but not HGF was able to induce shedding of HGFR ectodomain. (B) AntiMET-R induces ectodomain shedding also in endothelial cells. HUVEC cells were exposed to the antibody for the indicated times. Culture media were collected and immunoprecipitated with an antibody recognizing the extracellular portion of HGFR  $\beta$ -chain. Western blots were probed with the same anti-extra HGFR. (C,D) HGFR shedding is dose- and time-dependent. Cells were stimulated with increasing amount of AntiMET-R (C) or for different times (D). Culture media were treated as in (B)

- Figure 8. Activation of signal transduction is not required for HGFR shedding. Cos-7 cells were transfected with different HGFR mutants and 48 hours later were treated with AntiMET-R for 4hrs. Equal amount of total cell lysates and conditioned media were processed for Western blotting. As shown, AntiMET-R was able to induce down-regulation and ectodomain shedding of all HGFR mutants. HGFR KD = HGFR Kinase Dead, lacking kinase activity; HGFR Double = HGFR mutant lacking the 2 docking tyrosines 1349, 1356 and thus unable to recruit signal transducers; HGFR-GFP = HGFR mutant where the whole intracellular portion was replaced by the GFP sequence.

- Figure 9. The HGFR shed ectodomain behaves as a "decoy". Cells pre-treated with AntiMET-R were stimulated with HGF either in the absence or in the presence of HGFR ectodomain (Met ecto) in the culture medium. As shown, shed HGFR ectodomain impaired Akt activation and behaved as a "decoy".

- Figure 10. Cells genetically modified by means of lentiviral vector mediated gene transfer express AntiMET-R. (A) Schematic drawing of the bi-directional

lentiviral vector (integrated form) used to express AntiMET-R; LTR: HIV-1 Long Terminal Repeats; the U3 region is deleted at position -18 from R region. SD: Splice donor. SA: Splice Acceptor. PolyA SV40: polyadenylation site of the simian virus 40. Cte: constitutive transport element derived from the monkey Mason-Pfizer virus. P<sub>min</sub>CMV: minimal promoter derived from CytoMegalovirus. hPGK: human promoter of the Phosphoglycerate Kinase gene. PRE: post-transcriptional regulatory element of the woodchuck hepatitis virus. FLAG Tag: sequence encoding 3 times repeated DYKDDDK epitope. His Tag: sequence coding 7 Histidine residues.

(B) Western blot analysis of serum free culture supernatants (75µl each sample) collected from two representative cell lines transduced with lentiviral vector carrying AntiMET-R cDNAs. Samples were subjected to SDS-PAGE under reducing condition and the corresponding filters were probed with anti-mouse Ig.

(C) Table reporting the AntiMET-R quantification in culture supernatants derived from a panel of cell lines transduced with lentiviral vector carrying AntiMET-R cDNAs.

- Figure 11: The recombinant AntiMET-R binds with high affinity the extracellular domain of Met. (A) Western blot analysis of cell lysates containing the Met Receptor immunoprecipitated with the AntiMET-R derived from different sources (hybridoma or genetically modified carcinoma cell line). The immunoprecipitation was performed incubating Seph. Prot. G with cell culture supernatants from 1: Hybridoma producing unrelated MAb; 2 Hybridoma producing AntiMET-R MAb; 3: MDA-MB 435 cells infected with lentiviral vector carrying cDNAs for AntiMET-R MAb 4: MDA-MB 435 cells not infected. Samples were subjected to SDS-PAGE under reducing condition and the

corresponding filters were probed with an anti-Met antibody directed against the c-Terminal tail of the receptor. (B) Binding assay of the AntiMET-R and the recombinant AntiMET-R to the extracellular domain of the Met Receptor. 96 wells plate coated with purified MET extracellular domain fused to the Fc domain derived from Human Ig (100 ng/well) was incubated with increasing concentrations of purified AntiMET-R or recombinant AntiMET-R (from 0 to 5,5 nM). Binding curve was revealed using anti-mouse Ig-HRP linked antibody. To control the specificity of binding we performed the same assay using wells coated with Fc-Ron (a chimera protein generated fusing the Fc domain of Human Ig to the extracellular domain of the Ron receptor, a protein belonging to the Met receptor family).

- Figure 12: The recombinant AntiMET-R induces the proteolytic cleavage of HGFR and shedding of the Extra-Cellular Domain (ECTODOMAIN). HCT-116 cells, a Colorectal carcinoma derived cell line, were incubated in serum free condition for 24 hrs with the indicated amount of purified AntiMET-R (A) or recombinant AntiMET-R (B). Total cell lysates (upper panels) and cell culture supernatants (lower panels) were subjected to SDS-PAGE followed by Western Blot. The decrease of mature Met (p145) form in the cells and the corresponding increase of Met ectodomain (p80) in the culture supernatants were monitored probing filters with DL-21 anti-Met mAb that recognizes a domain located in the extracellular portion of Met  $\beta$  chain.

- Figure 13: Transduction with lentiviral vector encoding the AntiMET-R inhibits the transformed phenotype of cancer cells *in vitro* and *in vivo*. (A) Anchorage-independent growth assay. HCT-116 Cells transduced (AntiMET-R) or not (WT) with lentiviral vector encoding the AntiMET-R were seeded in 0.5% agar.

Cells were then maintained in medium supplemented with 2%FCS + 80 ng /ml HGF. Colonies were scored after 14 days; on the top a representative well is shown; on the bottom the graph represents the number of colonies (calculated from triplicates). (B) Invasion assay. HCT-116 cells transduced (AntiMET-R) or not (WT) with lentiviral vector encoding the AntiMET-R were plated on a matrigel-coated Transwell chamber. The lower chamber was filled with medium 2%FBS + 80 ng/ml HGF. After 24 hrs cells attached to the lower part of the filters were scored. Pictures are representative fields of the filters. (C) *In vivo* tumor latency. HCT-116 cells transduced (AntiMET-R) or not (WT) with lentiviral vector encoding the AntiMET-R were injected sub-cute into the flank of athymic nude mice ( $3 \times 10^6$  cells/mouse,  $n = 6$  for each group). Tumor mass was evaluated every 2 days with a caliper. Mice were considered positive for tumor presence when tumor mass exceeded 15 mm<sup>3</sup>. (D) *In vivo* tumor growth. HCT-116 cells transduced (AntiMET-R) or not (WT) with lentiviral vector encoding the AntiMET-R were injected sub-cute into the flank of athymic nude mice ( $3 \times 10^6$  cells/mouse,  $n = 6$  for each group). Kinetic of tumor growth was evaluated measuring tumor mass with a caliper every 3 days. At the 65<sup>th</sup> day mice were all sacrificed.

- Figure 14: Direct intra-tumor delivery of lentiviral vector encoding AntiMET-R inhibits tumor growth. HCT-116 cells ( $4 \times 10^6$  cells/mouse) were injected sub-cute into the flank of athymic nude mice. When the tumor mass was around 10mm<sup>3</sup> tumors lentiviral vector particles (1 µg p24 /mouse) were administrated intra-tumorally at day 0 and at day 3. One group (CTRL) received vector particles encoding GFP, while the other group received vector particles encoding AntiMET-R

(AntiMET-R). Kinetic of tumor growth was evaluated measuring tumor mass with a caliper every 3 days.

- Figure 15: Map of the plasmid encoding Anti-MET-R.

5 - Figure 16: Map of the plasmid encoding Anti-MET-R  
FLAG-His.

- Figure 17: Schematic drawing of the domains derived from the extracellular portion of the HGFR (Met ectodomain).

10 - Figure 18: AntiMET-R specifically recognizes an  
epitope located in the IPTs region. Conditioned media  
of MDA-MB-435 cells transduced with lentiviral vector  
particles encoding for myc-tagged Decoy Met, myc-tagged  
SEMA PSI and myc-tagged PSI IPT1-4 were  
immunoprecipitated with the antiMET-R antibody and  
15 detected by Western blot using a biotinylated anti-myc  
antibody (right panel). Equal amounts of conditioned  
media were loaded as a control for protein expression  
(left panel). CTRL: conditioned medium of MDA-MB-435  
cells transduced with an empty lentiviral vector. Decoy  
20 Met: conditioned medium of MDA-MB-435 cells transduced  
with a lentiviral vector expressing the entire HGFR  
extracellular domain. PSI-IPT: conditioned medium of  
MDA-MB-435 cells transduced with a lentiviral vector  
expressing PSI, IPT-1, IPT-2, IPT-3, IPT-4 domains of  
25 the HGFR. SEMA-PSI: conditioned medium of MDA-MB-435  
cells transduced with a lentiviral vector expressing  
Sema and PSI domains of the HGFR. On the right  
molecular weight in KD are shown.

- Figure 19: AntiMET-R recognizes an epitope located  
30 in the IPT-4 region. Cell lysates of MDA-MB-435 cells  
transduced with lentiviral vector particles expressing  
IPT-1, IPT-2, IPT-3, IPT-4 single regions, all of them  
flag-tagged, were immunoprecipitated with the AntiMET-R  
antibody and detected by Western blot using an anti-  
35 flag antibody (left panel); as control for protein

expression, similar amounts of cell lysates were immunoprecipitated with an anti-flag antibody and detected by Western blot using the same anti-flag antibody (right panel). CTRL: Cell Lysate from MDA-MB-435 cells transduced with an empty lentiviral vector. IPT1: Cell Lysate from MDA-MB-435 cells transduced with a lentiviral vector expressing the IPT-1 region of the HGFR. IPT2: Cell Lysate from MDA-MB-435 cells transduced with a lentiviral vector expressing the IPT-2 region of the HGFR. IPT3: Cell Lysate from MDA-MB-435 cells transduced with a lentiviral vector expressing the IPT-3 region of the HGFR. IPT4: Cell Lysate from MDA-MB-435 cells transduced with a lentiviral vector expressing the IPT-4 region of the HGFR. On the right molecular weight in KD are shown.

- Figure 20: AntiMet-R specifically stains the HGF receptor in intact cells. Panel A: Profile of GTL-16 analysed by flow cytometry with the antiMet-R antibody. Thin line: GTL-16 incubated with the isotype CTRL antibody; Bold line: GTL-16 incubated with AntiMet-R. MFI: Mean Fluorescence Intensity. Panel C: Immunofluorescence analysis of GTL-16 cells labeled with the AntiMet-R antibody revealed by a goat anti-mouse Ig conjugated with the fluorochrome Alexa Fluor 488. Panel B: GTL-16 cells labeled only with the anti-mouse Ig / Alexa Fluor 488. (Original magnification, x 63)

- Figure 21: Nucleic acid (a) and aminoacid (b) sequence of AntiMET-R heavy chain. The CDR regions are underlined both in the nucleotide and aminoacid sequence.

- Figure 22: Nucleic acid (a) and aminoacid (b) sequence of AntiMET-R light chain. The CDR regions are underlined both in the nucleotide and aminoacid sequence.

### **Detailed description of the invention**

The Hepatocyte Growth Factor Receptor, encoded by  
5 the *MET* proto-oncogene, is a tyrosine kinase receptor  
that, upon activation, elicits a complex spectrum of  
biological responses known as "invasive growth" (8).  
This implies induction and coordination of cell  
proliferation, migration, differentiation and survival.  
10 Under physiological conditions, this invasive growth  
program plays a pivotal role in organogenesis, during  
embryo development but, when unleashed in cancer, it  
contributes to tumor progression and metastasis (13).

The involvement of HGFR in human tumors is now  
15 firmly established, as germline missense mutations of  
the *MET* gene are responsible for some hereditary forms  
of cancer (9,10) and inappropriate HGFR activation has  
been shown in most types of solid tumors, often  
correlating with poor prognosis (14). The most frequent  
20 alteration in human cancers is receptor over-expression  
(15) that leads to constitutive dimerization and  
activation of the receptor, even in the absence of  
ligand (16). Increased HGFR expression can be due to  
(i) gene amplification, as in colorectal tumors, where  
25 *MET* confers to neoplastic cells a selective advantage  
for liver metastasis (11), (ii) enhanced transcription,  
induced by other oncogenes, such as Ras, Ret and Ets  
(17,18), (iii) hypoxia-activated transcription, in this  
case, the higher amount of receptor hyper-sensitises  
30 the cells to HGF and promotes tumor invasion (19).

Two strategies are currently used in clinical  
practice in order to interfere with tyrosine kinase  
receptors (RTKs): (i) treatment with small molecules  
inhibiting the tyrosine kinase activity; (ii) treatment  
35 with antibodies interfering with receptor activation.

The present invention is directed to the use in the tumor therapy of an anti-HGFR antibody, and in particular an anti-Met monoclonal antibody - called AntiMET-R - produced by the hybridoma cell line  
5 deposited by ICLC with accession number PD 05006, which was surprisingly found able to induce receptor down-regulation.

In one embodiment, the present invention involves the use of the monoclonal antibody AntiMET-R for the  
10 preparation of a medicament for the treatment of tumors and metastases in a patient suffering from a tumor.

In a further embodiment, the present invention concerns the use of the AntiMET-R antibody for the manufacture of diagnostic devices for the detection of  
15 neoplastic cells either in vivo or in vitro.

AntiMET-R is a monoclonal antibody (mAb) specific for the extra cellular domain of HGFR (20). This monoclonal antibody does not trigger all the biological effects elicited by hepatocyte growth factor (motility,  
20 proliferation, cell survival, invasion, tubulogenesis and angiogenesis) but it induces only motility. Moreover, it up-regulates the constitutive expression of urokinase-type plasminogen activator but it is not able to induce and sustain the expression of urokinase-  
25 type plasminogen activator receptor for prolonged periods of time. This mAb activates receptor phosphorylation, which, being strictly dependent on mAb bivalence, requires receptor dimerization.

The agonist ability of this antibody is not  
30 sufficient - per se - to justify its therapeutic activity. In fact, a different antiMET-R monoclonal antibody (DO-24), that the inventors examined, is not able to induce an efficient receptor down-regulation and it does not promote shedding of the extracellular  
35 portion of the receptor.



AntiMET-R does not prevent interaction of HGFR with HGF, but efficiently promotes HGFR down-regulation as shown in Example 4 below and discussed with reference to Figure 5. This interaction leads to inhibition of HGFR-mediated signal transduction and in particular of the Akt pathway, known to be involved in the anti-apoptotic response.

As it will be apparent from the results described below, the inventors demonstrated that *in vitro* treatment with AntiMET-R resulted in impairment of cell ability to grow in an anchorage-independent manner (see Example 2 and Figure 2), a property that requires the escape from apoptosis due to lack of anchorage. Moreover *in vivo* - as described in detail in Example 3 - in animals treated with AntiMET-R, the present inventors have observed that tumors display an increased rate of apoptosis, without important changes in the proliferation rate. On the other hand, the inventors have not observed modification of cellular growth properties in response to the antibody, neither *in vitro*, nor *in vivo*, in agreement with lack of inhibitory effect of AntiMET-R on the activation of the MAPK pathway. This dissociation of the ability of HGFR to activate different pathways is not novel, it has already been shown for different HGFR mutants (21) and in response to HGFR partial agonists (22).

Antibody-induced HGFR down-regulation involves shedding of the extracellular portion of the receptor. Ectodomain shedding is a process in which the extracellular domain of membrane proteins is proteolytically released from the cell surface, thus allowing a cell to rapidly change its surface in response to environmental stimuli and to yield soluble regulators. The present inventors show evidence of this activity of AntiMET-R in Examples 6 and 7.

In the present application the inventors produce evidences - in particular in Example 3 - that AntiMET-R antibody is active *in vivo* where it impairs tumor growth and formation of spontaneous metastases from cancer cells engrafted into nude mice. The experiments suggest that these effects are mediated by the action of the antibody both on cancer cells and on the microenvironment. In fact endothelial cells express HGFR (24) and we have demonstrated that the antiMet-R induces shedding of the HGFR also in this type of cells (data not shown). Neo-vascularisation of the primary tumor is an absolute requirement for both tumor growth and metastasis (23) and it has been firmly established that HGF is a potent angiogenic factor (24). Moreover upon HGFR activation, an increase in the release of the VEGF and other angiogenic factors occurs (48-49-40). Thus, the effect on tumor vascularisation could be also indirect as inhibiting Met function in tumor cells could abrogate the release of such factors from the tumor. The inventors of the present invention have observed a significant reduction of intratumor neovascularization, due to a decrease of the number of sprouting vessels of the microenvironment after treatment with AntiMET-R.

It is worth nothing that the activity of AntiMET-R on host cells did not impact the functionality of different organs such as spleen, bone marrow, liver, heart, bone and kidney, which did not show evident pathological alterations (data not shown) after long-term exposure to the antibody. Thus, despite recognizing HGF-R in both normal and neoplastic cells, the AntiMET-R displays the ability to detect overexpression of HGF-R and to induce changes in cell viability.

In conclusion, the results shown herein suggest

that AntiMET-R-induced down-regulation of HGFR is a candidate mechanism for immunotherapy and the use of AntiMET-R or fragments thereof in a pharmaceutical composition can provide a further way in the treatment of tumors and prevention of metastases in patients affected by tumor.

Additionally, AntiMET-R can be used as diagnostic tool to detect neoplastic cells either *in vivo* or *in vitro*, for example by labelling AntiMET-R with suitable labels.

AntiMET-R pursuant to the present invention can be produced by conventional methods in animals or, preferably, by genetic engineering techniques.

The use of the monoclonal antibody AntiMET-R according to the present invention is intended to include also the use of genetically engineered and humanized antibodies and antibodies labelled with suitable diagnostic markers. Genetically engineered and humanized antibodies and methods for their production are known in the art. See, for a review (25).

The use of AntiMET-R also include the use of fragments containing the epitope binding region thereof, such as peptides containing the epitope binding region or Complementary Determining Regions (CDRs), Fv, scFv, Fab, Fab', F(ab')<sub>2</sub> fragments. Conventional fragments are typically produced by proteolytic cleavage, but can also be produced by chemical synthesis, such as liquid or solid phase synthesis, as well as by recombinant DNA techniques.

AntiMET-R and its fragments are preferably used in pharmaceutical compositions in the form of soluble protein, whose delivery may be achieved using conventional methods of drug delivery. Administration of pharmaceutical compositions comprising the antibody AntiMET-R and/or fragments thereof may be accomplished

by any method known to the skilled person. For instance, the composition can be administered in an aqueous solution which is injected or infused into the patient. The determination of the proper dosage depends upon a number of case specific variables, including the age and weight of the patient and involve routine experimentation within the expertise of the skilled person.

Another embodiment of the present invention involves the production of pharmaceutical compositions containing the monoclonal antibody AntiMET-R labelled with a suitable diagnostic marker for the detection in vivo or in vitro of neoplastic cells in a patient suffering from a tumor.

The present invention involves the production of a DNA vector comprising a synthetic promoter obtained joining a minimal core promoter (minCMV promoter) upstream in an opposite orientation to the efficient promoter of the human Phosphoglycerate Kinase gene and DNA encoding at least a portion of the monoclonal antibody AntiMET-R. The DNA sequences comprised in the vector encode the light and/or heavy chain of AntiMET-R; conservative substitutions in the DNA sequences are also encompassed by the present invention as well as sequences modified by the addition of tag sequences both at the 5' or 3' terminal. The nucleotide sequences encoding the heavy and light chain of AntiMET-R are represented in SEQ ID No.: 1 and SEQ ID No.:2, respectively.

Moreover the inventors modified the heavy chain adding a tag sequence to the 3' of the AntiMET-R heavy chain (SEQ ID No.: 3). This sequence allows purification of the MAb using a Nickel column and is recognized specifically by anti-FLAG antibodies (SIGMA).

Although the production of the DNA vectors of the present invention may be accomplished by a variety of methods known in the art, production is exemplified in Example 10.

5 In another embodiment, the present invention involves the use of a DNA vector comprising DNA encoding the epitope binding region of the monoclonal antibody AntiMET-R for the preparation of a medicament for the treatment of tumor and metastases in a subject.  
10 The delivery of the DNA vectors of the present invention may be achieved using known methods of gene therapy. For example make reference to (10).

A further embodiment of the present invention involves a product comprising the antibody AntiMET-R  
15 and/or fragments thereof and kinase inhibitors as a combined preparation for simultaneous, separate or sequential use in tumor therapy. Examples of kinase inhibitors which can be advantageously used in the present invention are K252A staurosporin analogue  
20 (Calbiochem-Novabiochem Intl.; 36); PHA-665752 (3Z)-5-[(2,6-dichlorobenzyl)sulfonyl]-3-[(3,5-dimethyl-4-[[ (2R)-2-(pyrrolidin-1-ylmethyl)pyrrolidin-1-yl]carbonyl]-1H-pyrrol-2-yl)methylene]-1,3-dihydro-2H-indol-2-one (34); SU11274 [(3Z)-N-(3-chlorophenyl)-3-  
25 ({3,5-dimethyl-4-[(4-methylpiperazin-1-yl)carbonyl]-1H-pyrrol-2-yl}methylene)-N-methyl-2-oxoindoline-5-sulfonamide] (37, 38, 35); SU11271 [(3Z)-5-(2,3-dihydro-1H-indol-1-ylsulfonyl)-3-({3,5-dimethyl-4-[(4-methylpiperazin-1-yl)carbonyl]-1H-pyrrol-2-  
30 yl}methylene)-1,3-dihydro-2H-indol-2-one] (38); SU11606 [(3Z)-N-(3-chlorophenyl)-3-{{3,5-dimethyl-4-(3-morpholin-4-ylpropyl)-1H-pyrrol-2-yl}methylene}-N-methyl-2-oxoindoline-5-sulfonamide] (38).

The inventors have, in fact, observed that the  
35 inhibitory mechanism activated by AntiMET-R does not

require HGFR tyrosine kinase activity. This feature represents a relevant advantage in a therapeutic approach. In clinical practice, in fact, it is frequent to combine different drugs in order to improve the effect on the target molecule. In the case of HGFR, it is thus possible to combine kinase inhibitors with the antibody, allowing the contemporary action both on HGFR activation and levels. This is likely to enhance the therapeutic efficacy of target therapy in Met-overexpressing tumors, with the aim of interfering both with tumor growth and with the acquisition of an invasive-metastatic phenotype.

The antibody AntiMET-R and its fragments part of the product according to the present invention are produced as specified above. The kinase inhibitors to be used in the combined preparation according to the present invention can be produced by conventional chemical synthesis or genetic engineering techniques.

In a further embodiment, the present invention encompasses a method for screening compounds able to bind to at least one portion of the extra cellular domain of Hepatocyte Growth Factor Receptor, wherein these compounds have an antagonist activity versus the Hepatocyte Growth Factor Receptor and are pharmacologically active in the prevention and/or treatment of tumor and/or metastases. In particular, these compounds are able to induce Hepatocyte Growth Factor Receptor down-regulation or shedding of at least a portion of the extra cellular domain of Hepatocyte Growth Factor Receptor.

The present invention will now be described in relation to some preferred embodiments by way of non-limiting examples.

Antibodies, inhibitors and other reagents.

Monoclonal anti-HGFR AntiMET-R was originally described by Prat (20). Other antibodies used for Immunoprecipitation and western blot analysis are: anti-HGFR antibodies DO24 and DL21 (recognizing HGFR extracellular domain described in 20); anti-phosphotyrosine PY20 (Transduction Laboratories), anti-ubiquitin (Babco), anti-Hsp70 (Stressgen), anti-phospho Akt (Ser473, Cell Signaling Technology), anti-Akt (Santa Cruz Biotechnologies) anti-HGFR intracellular domain (C12, Santa Cruz Biotechnologies). Immunohistochemical stainings were performed with: anti human phospho-HGFR (Cell Signaling) and anti-mouse CD31 antibody (Pharmingen). For in vitro and in vivo experiments anti-vesicular stomatitis virus antibody (VSV-G, Sigma) was used as a control. Lactacystin and concanamycin were purchased from Calbiochem.

AntiMET-R nucleotide and aminoacid sequences.

The translation of the AntiMET-R heavy chain nucleotide sequence corresponding to the SEQ ID No.: 1 and figure 21a is reported in figure 21b and SEQ ID No.:6.

The nucleotidic and amminoacid sequences corresponding to the CDR regions are underlined in Figures 21a and 21b; their amminoacid sequences are: CDR-H1: GYTFTSYW (SEQ ID NO.:8); CDR-H2: INPSSGRT (SEQ ID NO.:9); CDR-H3: ASRGY (SEQ ID NO.:10).

The translation of the AntiMET-R light chain nucleotide sequence corresponding to the SEQ ID No.: 2 and figure 22a is reported in figure 22b and in SEQ ID NO.:7.

The nucleotidic and amminoacid sequences corresponding to the CDR regions are underlined in Figures 22a and 22b; their amminoacid sequences are: CDR-L1: QSVVDYDGGSY (SEQ ID NO.:11); CDR-L2: AAS (SEQ ID

NO.:12); CDR-L3: QQSYEDPLT (SEQ ID NO.:13).

Transient Transfection of 293T cells for Lentiviral Vectors Production.

5           Approximately 24 hours before transfection  $6.0 \times 10^6$  293T cells were seeded in a 15 cm dish. 2 hours before transfection culture medium was changed adding 22 ml of IMDM, supplemented with heat inactivated FBS (10%), Penicillin (25U/ml), Streptomycin (25U/ml) and  
10   Glutamine (1%). The plasmid DNA mix for transfection was prepared by adding: ENV plasmid (VSV-G), 9  $\mu$ g; PACKAGING plasmid pMDLg/pRRE 16.2  $\mu$ g; REV plasmid, 6.25 $\mu$ g; TRANSFER VECTOR plasmid #330 or #331, 37.5 $\mu$ g. The plasmid solution was made up to a final volume of  
15   1125 $\mu$ l with 0.1X TE/dH<sub>2</sub>O (2:1). 125 $\mu$ l of 2.5M CaCl<sub>2</sub> were added and left at RT for 5'. Then, vortexing at full speed, 1250 $\mu$ l of 2X HBS solution were added and than immediately added drop wise to the cell culture. CaPi-precipitated plasmid DNA incubated for 14 -16  
20   hours, then medium, was replaced with fresh one added of 1mM sodium butyrate (18 ml per dish). Cell culture supernatant, containing vector particles, was collected at 30-36 hours after changing the medium. After collection, the supernatants were spin at 2500 RPM for  
25   10', filtered through 0.2  $\mu$ m and stored at -80°C.

Infection of target cells by cell supernatant containing Lentiviral vector.

30            $10^5$  cells were seeded with fresh culture medium supplemented with 10% FBS, glutamine. For infection cell lines were incubated, in the presence of polybrene 8 $\mu$ g/ml, with supernatant containing lentiviral vector particles prepared as described above at final concentration of vector particles between 10 and 150 ng  
35   /ml of HIV-1 Gag p24 equivalent (measured by ELISA



assay). After 18 hrs the medium was changed and the cells were let grow. When the culture was 80 % confluent, cells were incubated with medium without serum and after 72 hrs supernatant containing AntiMET-R was collected.

HGFR down-regulation assay.

Cells were maintained in Dulbecco's modified Eagle's medium (DMEM) supplemented with 10% fetal bovine serum. Treatments with the antibodies and HGF were performed in serum free medium with 80 µg/ml and 80 ng/ml, respectively. Where indicated, cells were pre-incubated for 2 hrs with either 10 µM lactacystin or 100 nM concanamycin, prior to stimulation. For the analysis of HGFR degradation, cells were lysed in LB buffer (2% SDS, 0.5 M Tris-Hcl pH=6.8) and protein concentration in cell lysates was evaluated with the BCA Protein Assay Kit (Pierce). Then, equal amounts of total proteins were analysed by SDS-PAGE and Western Blotting. For immunoprecipitation experiments, cells were lysed in EB buffer (20 mM Tris-HCl, pH 7.4, 5 mM EDTA, 150 mM NaCl, 10% glycerol, 1% Triton X-100) in the presence of protease inhibitors and 1 mM Na-orthovanadate. After immunoprecipitation with the appropriate antibodies, high stringency washes were performed. Then immunoprecipitated proteins were processed for Western Blotting according to standard methods. Final detection was performed using the ECL detection system (Amersham).

Metabolic labelling and analysis of HGFR shedding.

Cells were serum starved for 16 hours, pulse-labeled with [<sup>35</sup>S] methionine and [<sup>35</sup>S] cysteine (100µCi/ml, Amersham Corp.) for 30 min. in methionine- and cysteine-free DMEM medium and then treated with

either AntiMET-R or VSV-G or HGF for 4 hours. Conditioned media were collected and subjected to immunoprecipitation with anti-HGFR extracellular antibody. Immunoprecipitated proteins were separated by SDS-PAGE and autoradiography was performed as previously described in (26).

*In vitro biological assays.*

For evaluation of anchorage-independent growth, GTL16 were pre-treated with either AntiMET-R or VSV-G in spent medium for 48 hours. Then 1,500 cells were seeded in DMEM 2% FBS plus 0.5% soft agar (SeaPlaque agarose, BMA) in each well and maintained in the presence of the indicated amounts of antibodies and HGF for 10 days. Grown colonies were finally visualised by tetrazolium staining (47). The invasion assay was performed in Transwell chambers (Corning). The polycarbonate filters (8  $\mu$ m pore size) were coated with 15  $\mu$ g/cm<sup>2</sup> of Matrigel basement membrane (Collaborative Research). Antibody treatment was performed pre-incubating the cells for 24 hours before seeding with 20 nM AntiMET-R or VSV-G. Then  $5 \times 10^4$  cells were seeded on the upper side of the filters and incubated in DMEM + 2% FBS with 100 ng/ml HGF added in the bottom wells of the chambers. After 48 hours, cells on the upper side of the filters were mechanically removed. Cells migrated to the lower side were fixed, stained and counted. The migration index was obtained by dividing the number of cells migrated on HGF stimulation by the ones migrated without.

*In vitro labelling of the HGFR with AntiMet-R.*

For Flow cytometry analysis,  $10^5$  GTL-16 cells were detached with PBS-EDTA 0,025%, washed with PBS and incubated with 50  $\mu$ g/ml of antiMet-R antibody or the

same amount of isotype control mouse Ig for 15' RT. After 2 washes with PBS, the cells were incubated with 15 µg/ml of FITC conjugated Goat anti-mouse Ig (Jackson ImmunoResearch laboratories) for 15' RT. Cells were  
5 than washed, re-suspended in PBS-5%BSA and analysed by flow cytometry (Becton Dickinson, Mountain View, CA). GTL-16 cells were fixed in methanol:acetone (3:1) for 5' on ice then blocked with 2% goat serum in PBS for 30' at RT. Purified antiMet-R was added at a concentration  
10 of 2.5 µg/ml in PBS 2% goat serum and incubated 1 hr RT, than after 3 washes with PBS, bound anti-HGFR antibody was revealed with 4 µg/ml of anti-mouse Ig conjugated with the Alexa Fluor 488 (Molecular Probes). Analysis of the samples was performed with a  
15 fluorescence microscope (DM-IRB, Leica Microsystems).

*In vivo experiments.*

The *in vivo* experiments were performed by inoculating subcutaneously either  $1 \times 10^6$  GTL16 or  
20  $2.5 \times 10^6$  MDA-MB-435β4 into the posterior flank of six-weeks-old immunodeficient *nu/nu* female mice on Swiss CD1 background (Charles River Laboratories). Upon appearance of the tumor, mice bearing masses of comparable size were selected and inoculated either  
25 I.P. or I.S. (I.S. only, in the case of GTL16 injected mice) twice a week with the indicated amounts AntiMET-R and anti-VSV-G. After 8 weeks of treatment, mice were sacrificed and tumor weight was evaluated. In mice injected with MDA-MB 435β4 the lungs were analysed for  
30 the presence of spontaneous metastasis. Immunohistochemical staining of primary tumors for evaluation of phosphorylated HGFR was performed on 5 µm paraffin embedded tumor sections using an anti-phospho-HGFR antibody (Cell Signaling, 1:100). The number of  
35 metastases was established by means of microscopical

observation of the lungs after hematoxylin/eosin staining performed according to the Masson-Trichrome protocol (Sigma) for routine pathological investigation. Evaluation of tumor vascularization was performed by immunohistochemistry on samples embedded in Tissue-Tek OCT compound (Sakura Finetek) and immediately frozen at  $-80^{\circ}\text{C}$ . For the immunohistochemical stainings a rat monoclonal anti-mouse CD31 antibody (Pharmingen) was used.

10

#### Evaluation of apoptosis.

Morphological assessment of apoptosis was evaluated according to Kerr's criteria. Because of the large number of single necrotic cells and ischemia-induced apoptosis close to necrotic foci, only tissue at least 1 HPF (High Power Field = 0,63 mm) far from the areas of necrosis was considered reliable for the apoptotic count. Cases with massive tumoral necrosis were not evaluated. All cases were lumped in one of the two categories: more or less than 10 apoptotic figures/10 HPF.

20

#### Inhibition of proteases

Prior to antibody stimulation cells were treated for 2 hours with the following inhibitors: 4 mM amiloride (Sigma) to inhibit Urokinase; 5 mM 1,10-phenantroline (Sigma) to inhibit ADAM and Zn-dependent proteases; 20  $\mu\text{g/ml}$  aprotinin and 100  $\mu\text{g/ml}$  leupeptin to inhibit serine and cystein proteases, 10  $\mu\text{g/ml}$  pepstatinA to inhibit acid proteases (Calbiochem). PKC was inhibited by treating cells with 1 $\mu\text{M}$  TPA for 24hrs.

30

#### Screening methods

The invention provides assays for screening test compounds which modulate the expression/function/

35

biological activity of the HGFR or induce shedding of the extra cellular domain of HGFR in presence or absence of HGF or other receptor agonists.

5 A test compound binds to HGFR preferably interacting with the receptor extracellular portion. More preferably, a test compound decreases a biological activity mediated via HGFR by at least about 10, preferably about 50, more preferably about 75, 90, or 100% relative to the absence of the test compound.

10 A further test compound preferably regulates expression of HGFR. More preferably, a test compound down-regulates HGFR transcript or protein by at least about 10, preferably about 50, more preferably about 75, 90, or 100% relative to the absence of the test  
15 compound.

#### Test Compounds

Test compounds can be pharmacological agents, peptides or proteins already known in the art or can be  
20 compounds previously unknown to have any pharmacological activity. Test compounds can be naturally occurring or designed in the laboratory. They can be isolated from microorganisms, animals, or plants, can be produced by recombinant techniques or  
25 synthesized by chemical methods known in the art. If desired, test compounds can be obtained using any of the numerous combinatorial library methods known in the art, including but not limited to, biological libraries, spatially addressable parallel solid phase  
30 or solution phase libraries, synthetic library methods requiring deconvolution, the "one-bead one-compound" library method, and synthetic library methods using affinity chromatography selection. The biological library approach is limited to polypeptide libraries,  
35 while the other four approaches are applicable to

polypeptide, non-peptide oligomer, or small molecule libraries of compounds.

#### Binding assays

5 For binding assays, the test compound is preferably a molecule which binds to HGFR extracellular portion, where said molecule mimics the AntiMet-R activity such that the normal biological activity of HGFR is prevented. Examples of such molecules include,  
10 but are not limited to, small molecules, peptides or peptide-like molecules.

In binding assays, either the test compound or HGFR extracellular portion can comprise a detectable label, such as a radioisotopic, fluorescent,  
15 chemiluminescent, or enzymatic label (e.g. radiolabelled iodine, radiolabeled phosphorus, fluorophores or fluorescent proteins, luciferase, horseradish peroxidase or alkaline phosphatase). Detection of a test compound which is bound to the HGFR  
20 extracellular domain can then be accomplished, for example, by direct counting of radioemission, by scintillation counting, or by determining conversion of an appropriate substrate to a detectable product, where HGFR or a portion of its extracellular domain is bound  
25 to a support or expressed by a cell or can be retrieved according to well know methods to an expert in the field.

#### Functional assays

30 Test compounds can be tested for the ability to decrease a biological effect of HGFR. Such biological effects can be determined using the functional assays described in the present application. They are referred as the anchorage independent growth assay and the  
35 invasion assay (both described in detail in the

examples 2 and 11) and the evaluation of the transformed phenotype *in vivo* (described in detail in the examples 3, 11, 12). Thus, functional assays can be carried out *in vitro*, using any cell line expressing  
5 HFGR or *in vivo* using any animal model in which is possible to study the development of an experimental or naturally occurring tumor expressing the HGFR. A test compound which decreases a biological activity of HFGR by at least about 10, preferably about 50, more  
10 preferably about 75, 90, or 100% is identified as a potential pharmacological agent for decreasing HGFR biological activity.

#### **EXAMPLES**

15 Example 1. The anti-Met antibody AntiMET-R impairs HGFR signal transduction.

AntiMET-R is a monoclonal antibody directed against the extracellular domain of HGF receptor where it recognizes an epitope distinct from that bound by  
20 the ligand. This mAb behaves as a partial agonist, since it does not trigger all the biological effects elicited by hepatocyte growth factor (motility, proliferation, cell survival, invasion, tubulogenesis and angiogenesis) but it induces only motility.  
25 Moreover, it up-regulates the constitutive expression of urokinase-type plasminogen activator but it is not able to induce and sustain the expression of urokinase-type plasminogen activator receptor for prolonged periods of time. This mAb activates receptor  
30 phosphorylation, which, being strictly dependent on mAb bivalence, requires receptor dimerization.

To address the question of whether the AntiMET-R antibody might represent a tool to interfere with constitutive HGF receptor activation in over-expressing  
35 tumours, the inventors first analysed its biochemical

and biological activity in tumor cells chronically exposed to the antibody. As a model, the inventors used GTL16 cells, derived from a human gastric carcinoma, where HGFR is over-expressed and therefore oligomerized and constitutively activated (27). Figure 1A shows, a significant reduction in HGFR expression and tyrosine phosphorylation.

The effect of the antibody on HGFR signal transduction was then evaluated. Since HGFR is known to promote a strong anti-apoptotic program by stimulating Akt activation, the inventors evaluated the level of Akt phosphorylation upon AntiMET-R treatment. As shown in Figure 1B, Akt phosphorylation was inhibited both in basal condition and in HGF-stimulated cells.

Another important pathway activated by HGFR is the MAPK pathway, known to be involved in stimulation of cell growth. The inventors checked the level of activation of MAPKs in cells treated with the antibody, but did not observe significant inhibition of this pathway (data not shown).

#### Example 2. AntiMET-R inhibits the transformed phenotype of cancer cells in vitro.

The effect of the antibody on cell growth and on the transformed phenotype was assessed by measuring the ability of cells to grow in anchorage-dependent and -independent manner and to invade extra-cellular matrices. As shown in Figure 2A, no difference in the ability of cells to grow in conditions of anchorage dependency was observed upon antibody treatment.

Anchorage-independent growth is strictly dependent on the ability of cells to overcome apoptosis due to lack of anchorage, the so-called "anoikis"; this property is usually analysed by evaluating the capability of cells to grow in soft agar (28). Since



many reports have shown that HGFR activation is able to confer to cells this property, the inventors seeded GTL16 cells in 0.5% agar and maintained the culture in the presence or absence of different amounts of AntiMET-R or of an irrelevant isotype-matched antibody (VSV-G), as a control. As shown in Figure 2B, VSV-G treated as well as untreated cells were able to form numerous colonies. Conversely, AntiMET-R drastically inhibited anchorage-independent growth of cancer cells in a dose-dependent manner. It is interesting to note that GTL16 cells were able to form colonies in soft agar assay even in basal condition, due to constitutive HGFR activation, and that the antibody reduced the transformed phenotype of these cells both in the presence and in the absence of HGF.

To evaluate the ability of the antibody to interfere with cell invasiveness, the inventors studied MDA-MB-435  $\beta$ 4, a mammary carcinoma cell line which, in response to HGF, is able to invade reconstituted basement membranes (29). As shown in Figure 2C, *in vitro* treatment of these cells with AntiMET-R resulted in a dose-dependent reduction of invasive properties in response to HGF.

### Example 3. AntiMET-R inhibits the transformed phenotype in vivo

To assess the activity of AntiMET-R on tumor growth *in vivo*, the inventors inoculated subcutaneously GTL16 cells into the posterior flank of immunodeficient *nu/nu* female mice. The animals were treated twice a week with either AntiMET-R or VSV-G, administered *in situ* (2  $\mu$ g/gr). The therapy started 1 week after transplantation, upon appearance of tumors in the site of injection: only animals bearing tumors of comparable size were treated for 4 weeks. Tumor volume was

monitored during all treatment and a decreased growth was observed in AntiMET-R treated mice (Figure 3A), After treatment, mice were autopsied and tumors were excised and weighed. As shown in Figure 3B, in mice  
5 treated with AntiMET-R, tumors were significantly smaller than in controls ( $p < 0.05$ ). In these tumors the level of HGFR activation, shown by staining with specific antibodies against the phosphorylated form of the receptor, was decreased (Figure 3C) while the  
10 percentage of apoptotic cells was significantly increased (Figure 3D). Moreover the present inventors evaluated in the tumor sections after staining with hematoxylin/eosin apoptotic and mitotic figures. While apoptosis was significantly increased in tumor tissues  
15 obtained from mice treated with the AntiMET-R, the number of mitoses was almost unchanged (data not shown).

The inventors performed the same kind of experiments also on MDA-MB-435  $\beta$ 4 cells, a model system  
20 for *in vivo* spontaneous metastasis (29). Animals were treated twice a week with different doses of AntiMET-R or the control antibody, administered either systemically (1  $\mu$ g/gr or 10  $\mu$ g/gr intra-peritoneally) or into the tumour (2  $\mu$ g/gr *in situ*). The therapy  
25 started at the day of transplantation and was carried out for eight weeks (the time for the metastatic potential to be expressed). After treatment, mice were autopsied and analysis of primary tumours and lungs (the privileged site of metastases for these cells)  
30 were performed. Different organs (spleen, bone marrow, liver, heart, bone and kidney) were also examined to rule out potential toxic effects. Macroscopic analysis showed that AntiMET-R treatment resulted in growth inhibition of the primary tumour mass (Figure 4A-E and  
35 K). Immunohistochemical staining with antibodies

recognising the tyrosine-phosphorylated form of HGFR showed, also in this case, a marked reduction of receptor activation (Figure 4F-J). Moreover, microscopic analysis of the lung sections revealed that  
5 both intra tumor injection and systemic administration of AntiMET-R prevented the appearance of distant metastases in the lung and in the inspected organs (Figure 4L).

10 Since many works have shown that HGF is a potent angiogenic factor and that HGFR signalling contributes to tumor angiogenesis, the inventors analysed tumor vascularization upon AntiMET-R treatment. In these tumors the inventors found a significant reduction of the number of vessels (which were fewer and larger in  
15 size) and of their branches (Figure 4 M,N). The inventors thus conclude that the observed anti-tumor and anti-metastatic effect of the treatment was due to the combined action of the antibody on tumor and on sprouting vessels of the microenvironment.

20

#### Example 4. AntiMET-R induces HGFR down-regulation

To study the mechanism through which AntiMET-R is able to interfere with HGFR activation, the inventors treated with either AntiMET-R or VSV-G, HGFR  
25 overexpressing cells; this instance resembles what is frequently observed in many naturally occurring tumors. As shown in Figure 5A, the inventors observed that the total amount of HGFR decreased, in a time-dependent manner, upon AntiMET-R but not VSV-G treatment. This  
30 suggests that the anti-Met antibody specifically induced receptor down-regulation. It is interesting to underline that in these cells, over-expressing HGFR, HGF, the ligand, was unable to induce receptor down-regulation (Figure 6, lower panel).

35 The inventors then verified whether the AntiMET-R

antibody could trigger receptor down-regulation also in cells expressing normal levels of HGFR. As shown in figure 5B, left panel, also in these cells, AntiMET-R efficiently down-regulated HGFR.

5        Antibody-induced reduction of HGFR exposed at the cell membrane was also evaluated by FACS analysis. The cytofluorimetric analysis showed that antibody treatment reduced the amount of HGFR expressed at the cell surface with efficiency higher than HGF itself  
10 (Figure 5B, right panel). A similar reduction, in the same assay, was observed also in GTL16 cells (not shown).

Example 5. Molecular Mechanism of AntiMET-R-induced  
15 HGFR down-regulation

      Ligand-dependent and antibody-induced down-regulation may follow different pathways. Ligand-dependent down-regulation of RTKs is a multistep process including internalisation, ubiquitinylation,  
20 endosomal sorting and finally lysosomal or proteasomal degradation (30).

      To assess which degradation pathway is involved in antibody-induced HGFR down-regulation, the inventors blocked the activity of either the lysosome or the  
25 proteasome with the specific inhibitors concanamycin and lactacystin, respectively, prior to antibody stimulation. Surprisingly, while inhibition of the proteasomal pathway severely impaired ligand-induced HGFR degradation, it did not affect receptor down-  
30 regulation due to AntiMET-R treatment (Figure 6A, upper panel), thus indicating that the antibody and the ligand promote HGFR down-regulation through different molecular mechanisms. Moreover, when the activity of the proteasome was impaired, a fragment of 60 Kd,  
35 barely detectable in basal condition, was heavily

accumulated in cells upon antibody treatment (Figure 6A, lower panel). This fragment was detectable on Western blots only with an anti-intracellular HGFR antibody and consisted in the cytoplasmic domain of the receptor. Moreover, as expected for molecules committed to proteasomal degradation, the 60 Kd fragment was tagged with ubiquitin moieties (Figure 6B).

As the extracellular domain (Ectodomain) of the receptor was not detectable in cell lysates upon AntiMET-R treatment, the inventors verified whether it was released outside the cells upon cleavage, a phenomenon known as "shedding" (31). To test this hypothesis the inventors looked for the presence of the HGFR ectodomain in cell culture medium. Cells were metabolically labelled with radioactive <sup>35</sup>S-Cystein and <sup>35</sup>S-Methionine and then treated with either HGF or AntiMET-R for 4 hrs. Media were collected and subjected to immunoprecipitation with an anti-HGFR antibody recognizing the extracellular domain. As shown in Figure 7A, from culture media of metabolically labelled cells, the inventors immunoprecipitated a band running under non-reducing conditions with an apparent MW of 130 Kd (corresponding to the complex of the extracellular  $\alpha\beta$ -chains); when the gel was run under reducing condition, the complex was resolved in the two bands of 80Kd ( $\beta$ -chain) and 45Kd ( $\alpha$ -chain). While HGF stimulation did not enhance this process, receptor shedding was dramatically increased upon antibody binding. According to previous data (15), a slight amount of HGFR ectodomain, is known to be constitutively released in the extra-cellular environment. It is interesting to underline that antibody-induced ectodomain shedding was observed also in cells expressing normal levels of HGFR, such as endothelial cells (Fig. 7B).

By treating cells with increasing amount of antibody for 4 hrs the inventors observed that antibody-mediated HGFR shedding was dose-dependent (Figure 7C). To analyse the kinetic of antibody-induced  
5 HGFR shedding, the inventors stimulated the cells with the same amount of either AntiMET-R or VSV-G for different times. Increasing levels of the ectodomain were detected in the medium of AntiMET-R - but not VSV-G - treated cells, showing that the observed antibody-  
10 induced shedding was specific and time-dependent (Figure 7D).

Example 6. Antibody-induced HGFR shedding takes place at the cell surface

15 To test if endocytosis is required for HGFR shedding the inventors utilized a cell line stably transfected with a mutant form of Dynamin (Dyn K44A), which is known to impair clathrin-dependent endocytosis and whose expression is under the control of a  
20 tetracycline regulated system. Cells were maintained for 48 hrs either in the presence (Ctr) or in the absence (K44A Dyn) of tetracycline in order to impair endocytosis as a consequence of the expression of mutant Dynamin. As shown in Figure 7D, antibody-induced  
25 shedding was not impaired in cells where clathrin-dependent endocytosis was inhibited.

The proteases more commonly involved in the shedding of membrane proteins belong to the  $\alpha$ -secretases of the ADAM family. In an attempt to  
30 identify the enzyme responsible for HGFR shedding, the Zn-chelating agent 1,10-phenantroline, an inhibitor of the ADAMs and of Zn-dependent proteases, was added to the cells prior to antibody treatment. In this  
condition, receptor shedding was unaffected (data not  
35 shown), showing that the proteolytic cleavage of HGFR

ectodomain is not mediated by  $\alpha$ -secretase but by a Zn-independent protease.

Since it is known that HGFR transcriptionally regulates genes involved in blood clotting, the  
5 inventors also checked if a protease of the coagulation system could be responsible for ectodomain shedding. However, the role of procoagulant factors in this process was ruled out since their inhibition with aprotinin did not alter antibody-induced HGFR  
10 ectodomain shedding (data not shown). Using a panel of other inhibitors (amiloride, pepstatin A, leupeptin) the inventors also excluded the involvement of other known hydrolases, such as Urokinase, acidic proteases, serine and cysteine proteases (data not shown).  
15 Moreover, the inventors also proved that shedding of the ectodomain is independent from activation of PKC $\alpha$ , since inhibition of this enzyme with high dose (1 $\mu$ M) and prolonged treatment (24 hours) with the phorbol ester TPA, did not decrease ectodomain shedding (data  
20 not shown).

This set of experiments, all performed with the appropriate positive controls, indicates that the enzyme responsible for HGFR ectodomain shedding is outside the list of the proteases obviously involved in  
25 receptor shedding.

Example 7. HGFR activation is not required for antibody-induced shedding.

As the inventors previously reported, a trimeric  
30 complex containing Endophilin, CIN85 and Cbl mediates ligand-dependent down-regulation of HGFR (32). This complex is recruited to the receptor upon HGFR activation and promotes endocytosis, ubiquitinylation and receptor degradation. In order to verify whether  
35 receptor activation and signal transduction are

required for antibody-induced down-modulation and shedding, the inventors prompted the ability of AntiMET-R to down-regulate various HGFR mutants. The inventors expressed in COS-7 cells either wild type  
5 HGFR or the following mutants: i) MET KD, encoding a "dead" receptor devoid of tyrosine kinase activity, due to a Lys-Ala substitution in the ATP binding pocket, ii) MET "double", encoding a HGFR lacking the tyrosines Y1349, Y1356 docking the signal transducers, iii) MET-  
10 GFP, a dominant negative mutant where the sequence encoding the whole intracellular domain of the receptor was replaced by GFP sequences. Forty-eight hours after transfection, cells were treated with AntiMET-R for 3 hrs. Cellular extracts and extracellular media were  
15 analysed by Western blot. Unexpectedly, AntiMET-R was able to trigger down-regulation and to induce HGFR shedding in all the mutants (Figure 8). This experiment suggests that antibody-induced HGF receptor down-regulation does not require receptor kinase activity,  
20 nor the recruitment of cytoplasmic transducers, and that the whole intracellular domain is dispensable for the process. This further confirms that the antibody and the ligand activate different down-regulatory mechanisms.

25

Example 8. The HGFR shed ectodomain behaves as a "decoy"

Since it has been shown that a genetically engineered extracellular domain of the HGFR can  
30 effectively function as a dominant negative "decoy" molecule (33), the inventors tested the ability of the shed ectodomain in inhibiting HGFR signalling. Cells pretreated for 72hrs with AntiMET-R or VSV-G were stimulated for different times with HGF either in the  
35 presence (Figure 9, lanes 4-6) or in the absence (lanes



7-9) of HGFR ectodomain in the culture medium. As shown, in the presence of HGFR ectodomain, HGF-triggered Akt phosphorylation was strongly impaired, thus supporting the idea that the shed fragment, like  
5 the decoy (33), acts both as a competitor for HGF binding and as a dominant negative molecule interfering with HGFR activation.

Example 9. The agonist AntiMET-R antibody DO-24 does  
10 not induce ectodomain shedding.

The agonist ability of this antibody is not sufficient - per se - to justify its therapeutic activity. In fact, a different antiMET-R monoclonal antibody (DO-24) that we have examined does not promote  
15 shedding of the extracellular portion of the receptor but is able to fully activate the receptor.

Example 10. AntiMET-R production by mean of gene  
20 transfer via Lentiviral Vector.

The inventors inserted the AntiMET-R heavy and light chain sequences into a bi-directional lentiviral vector (51) (Fig. 10A, 15 and 16). This lentiviral vector allows the coordinated expression of two separate cDNAs thanks to the presence of a synthetic  
25 promoter (ACCTGGGTT, SEQ ID No.:4) obtained joining a minimal core promoter (minCMV promoter) upstream and in opposite orientation to the hPGK promoter (51). This synthetic promoter is able to drive transcriptional activity in both directions. Thus placing the two cDNAs  
30 encoding the AntiMET-R, one upstream in antisense orientation (the light chain) and the other downstream in sense orientation (the heavy chain), is possible to generate coordinately two independent mRNAs. The inventors produced vector particles with transient  
35 transfection of 293T cells as described. Then, to

permanent modify the genome of target cells, the inventors infected a panel of carcinoma derived cell lines with supernatant containing vector particles. After infection, cells were starved with medium without serum and incubated for 72hrs to collect cell culture supernatants. AntiMET-R antibody presence was assessed by western Blot analysis (Fig. 10B) and the AntiMET-R quantification was done by ELISA (Fig. 10C). All the transduced cells lines produced the AntiMET-R antibody that was correctly secreted in the culture supernatant. The production of the antibody was variable, in the range 0.2-6 µg/ml, depending on the cell line analysed. The recombinant AntiMET-R specificity was controlled by immunoprecipitation assay (Fig. 11A), while the affinity of binding was assessed by ELISA assay (Fig. 11B). Recombinant AntiMET-R was able to specifically recognize the Met receptor with an affinity in the same range of the one obtained by the AntiMET-R produced conventionally by the hybridoma. Moreover the recombinant AntiMET-R, as the AntiMET-R produced by the hybridoma, was able to induce Met proteolytic cleavage and shedding of the Extra-Cellular Domain (Fig. 12).

Example 11. Transduction with lentiviral vector encoding the AntiMET-R inhibits the transformed phenotype of cancer cells *in vitro* and *in vivo*.

The inventors transduced HCT-116 cells with lentiviral vector encoding AntiMET-R (25 ng p24/ml). Transduced cells were tested, in comparison with wild-type cells, for their transformed phenotype, analyzing anchorage-independent growth and invasion properties *in vitro* and *in vivo* tumorigenesis. For anchorage-independent growth, the inventors seeded cells producing antiMET-R and wild type cells as control in 0.5 % agar and the colonies obtained after 15 days of

culture were scored. Transduced cells were inhibited in their ability of anchorage-independent growth as they get rise to a reduced number of colonies, smaller in size compared to the colonies generated with wild type cells (Fig. 13A). To test cell invasiveness, the inventors analyzed the ability of cells to invade a reconstituted basement membranes. As shown in Fig. 13B transduced cells showed a reduction of their invasive properties. The inventors tested also the tumorigenesis *in vivo* of the cells transduced with lentiviral vector encoding the AntiMET-R injecting them sub-cute into the flank of athymic nude mice. Data shown in Fig. 13 C and D indicated that transduced cells were impaired in their *in vivo* tumorigenesis properties as tumor latency and tumor growth were inhibited in comparison to wild type cells.

Example 12 : Directed intra-tumor administration of lentiviral vector encoding AntiMET-R inhibits tumor growth.

To have formal proof of the AntiMET-R gene transfer efficacy, the inventors administrated lentiviral vector particles carrying cDNAs encoding the antibody directly into preformed tumors obtained by sub-cute injection of HCT-116 cells into the flank of nude mice. Tumors treated with vectors encoding the AntiMET-R showed slower growth rate in comparison to tumors treated with control vector (Fig. 14).

Example 13: AntiMET-R binding site on Met ectodomain.

To map the epitope recognized by Anti-MET-R, immunoprecipitation experiments were performed using different extra cellular domains of the Hepatocyte Growth Factor Receptor (also known as Met ectodomain)

(Fig. 17):

- decoy Met (aminoacids 1-932): it is a soluble recombinant protein corresponding to the entire extracellular region of human Met truncated before the transmembrane domain (Michieli et al. 2004);

- SEMA PSI (aminoacids 1-562): it is a truncated form of Decoy Met containing the SEMA domain (aminoacids 1-515) (Stamos et al, 2004; Gherardi et al. 2004) and the PSI region (aminoacids 516-562) (Kozlov et al. 2004).

- PSI IPT (aminoacids 1-24; 516-932): it is a truncated form of Decoy Met containing the endogenous leader sequence (aminoacids 1-24) fused to the PSI region (aminoacids 516-562) and the four IPT domains (aminoacids 563-932) (Bork et al, 1999; Gherardi et al., 2004).

A polihistidine tag and Myc-epitope tag were added at the C-terminus of each molecule.

Decoy Met sequence was derived from the sequence encoded with the Gene Bank Accession Number X54559 (Giordano et al., 1991); this sequence corresponds to the major transcript of the human Met gene that encodes a tyrosine kinase protein that is correctly processed and is located in the membrane.

Other papers refer to the sequence encoded with the Gene Bank Accession Number J02958 (Park et al., 1987); this numbering corresponds to an alternatively spliced minor transcript containing an insertion of 54bp in position from nucleotide 2264 to nucleotide 2318. This transcript encodes a tyrosine kinase protein that is not correctly processed and is not located in the membrane (Rodriguez et al., 1991). According to this sequence, the extracellular region of Met corresponds to aminoacids 1-950 and the third IPT domain (IPT3) contains an insertion of 18 aminoacids.

Table 1 summarizes the positions of the different domains of Met according to the sequences X54559 and J02958.

5 Table 1.

<b>MET ectodomains</b>	<b>Gene Bank X54559 (aa-aa)</b>	<b>Gene Bank J02958 (aa-aa)</b>
<b>Decoy Met</b>	1-932	1-950
<b>SEMA PSI</b>	1-562	1-562
<b>PSI</b>	1-24; 516-932	1-24; 516-950
<b>IPT 1</b>	563-656	563-656
<b>IPT 2</b>	657-741	657-741
<b>IPT 3</b>	742-838	742-856
<b>IPT 4</b>	839-932	857-950

The cDNAs for the engineered molecules were subcloned into the pRRL.sin.PPT.CMV.Wpre lentiviral vector (Follenzi et al., 2000); recombinant lentiviral particles were produced in large scale and used to transduce human tumor cell lines (Michieli et al., 2004).

Conditioned media of MDA-MB-435 cells transduced with myc-tagged Decoy Met, SEMA PSI and PSI IPT were immunoprecipitated with the AntiMET-R antibody and detected by Western blot using a biotinylated anti-myc antibody (Fig. 18, right panel). Equal amounts of conditioned media were loaded as a control for protein expression (fig. 18, left panel), wherein the control is a conditioned medium of MDA-MB-435 cells transduced with an empty lentiviral vector. As shown in the right panel of Figure 18, AntiMET-R is able to immunoprecipitate Decoy Met and PSI-IPT but not SEMA-PSI. Therefore, it recognized an epitope in the IPT region.

To map more in detail the epitope recognized by the antibody AntiMET-R immunoprecipitation experiments were performed using single IPT domains (Bork et al., 1999). Each IPT is a truncated form of PSI-IPT containing the endogenous leader sequence (aminoacids

1-24) fused to IPT 1 (aminoacids 563-656) or IPT 2 (aminoacids 657-741) or IPT 3 (aminoacids 742-838) or IPT 4 (aminoacids 839-932).

5 A polihistidine tag and Flag-epitope tag were added to the C-terminus of each molecule. The cDNAs for the engineered molecules were subcloned into the same lentiviral vector as previously reported and recombinant lentiviral particles were used to transduce human tumor cell lines.

10 All these recombinant proteins are soluble factors, but IPT 2 is not secreted into the conditioned medium of the transduced cells. For this reason the immunoprecipitation experiments were performed on cell lysates.

15 Cell lysates of MDA-MB-435 cells transduced with flag-tagged single IPTs were immunoprecipitated with the AntiMET-R antibody and detected by Western blot using an anti-flag antibody (Fig. 19, left panel); similar amounts of cell lysates were immunoprecipitated  
20 with an anti-flag antibody and detected by Western blot using the same anti-flag antibody, as a control for protein expression (Fig. 19, right panel).

As shown in the left panel, AntiMET-R is able to immunoprecipitate IPT 4, but none of the other three  
25 IPT domains. AntiMET-R recognizes an epitope contained in the IPT 4 domain of MET extracellular region.

Example 14: AntiMET-R recognized the HGFR in intact cells both by FACS analysis or  
30 immunofluorescence analysis.

GTL-16 cells, a human gastric carcinoma cell line, were incubated with the AntiMET-R antibody. Profile of GTL-16 analysed by flow cytometry revealed that the antiMET-R was able to specifically stain cells  
35 expressing the HGFR. Infact the mean of fluorescence

intensity in cells labelled with the antiMet-R antibody was increased respect to ctrl cells (Fig. 20, panel A). GTL-16 cells were also incubated, after fixation, with the antiMet-R antibody to performe an immunofluoresce  
5 analysis. The staining revealed a specific labelling on the cell surfaces corresponding to the Met receptor (Fig. 20, panels B,C).

Naturally, while the principle of the invention  
10 remains the same, the details of construction and the embodiments may widely vary with respect to what has been described and illustrated purely by way of example, without departing from the scope of the present invention as defined in the appended claims.

15

## BIBLIOGRAPHY

1. Hudson, P. J. (1999) *Curr. Opin. Immunol.* 11, 548-557.
- 5 2. Hudson, P. J. & Souriau, C. (2003) *Nat. Med.* 9, 129-134.
3. Gschwind, A., Fischer, O. M. & Ullrich, A. (2004) *Nat. Rev. Cancer* 4, 361-370.
4. Cragg, M. S., French, R. R. & Glennie, M. J. 10 (1999) *Curr. Opin. Immunol.* 11, 541-547.
5. Ferrara, N., Hillan, K. J., Gerber, H. P. & Novotny, W. (2004) *Nat. Rev. Drug Discov.* 3, 391-400.
6. Li, S., Schmitz, K. R., Jeffrey, P. D., Wiltzius, J. J., Kussie, P. & Ferguson, K. M. (2005) 15 *Cancer Cell* 7, 301-311.
7. Hynes, N. E. & Lane, H. A. (2005) *Nat. Rev. Cancer* 5, 341-354.
8. Trusolino, L. & Comoglio, P. M. (2002) *Nat. Rev. Cancer* 2, 289-300.
- 20 9. Schmidt, L., Duh, F. M., Chen, F., Kishida, T., Glenn, G., Choyke, P., Scherer, S. W., Zhuang, Z., Lubensky, I., Dean, M. et al. (1997) *Nat. Genet.* 16, 68-73.
10. Kim, I. J., Park, J. H., Kang, H. C., Shin, Y., Lim, S. B., Ku, J. L., Yang, H. K., Lee, K. U. & 25 Park, J. G. (2003) *J. Med. Genet.* 40, e97.
11. Di Renzo, M. F., Olivero, M., Giacomini, A., Porte, H., Chastre, E., Mirossay, L., Nordlinger, B., Bretti, S., Bottardi, S., Giordano, S. et al. (1995) 30 *Clin. Cancer Res.* 1, 147-154.
12. Corso, S., Comoglio, P. M. & Giordano, S. (2005) *Trends Mol. Med.* 11, 284-292.
13. Comoglio, P. M. & Trusolino, L. (2002) *J. Clin. Invest* 109, 857-862.
- 35 14. Maulik, G., Shrikhande, A., Kijima, T., Ma,



- P. C., Morrison, P. T. & Salgia, R. (2002) *Cytokine Growth Factor Rev.* 13, 41-59.
- 15 15. Birchmeier, C., Birchmeier, W., Gherardi, E. & Vande Woude, G. F. (2003) *Nat. Rev. Mol. Cell Biol.* 4, 915-925.
16. Kong-Beltran, M., Stamos, J. & Wickramasinghe, D. (2004) *Cancer Cell* 6, 75-84.
17. Ivan, M., Bond, J. A., Prat, M., Comoglio, P. M. & Wynford-Thomas, D. (1997) *Oncogene* 14, 2417-2423.
- 10 18. Gambarotta, G., Boccaccio, C., Giordano, S., Ando, M., Stella, M. C. & Comoglio, P. M. (1996) *Oncogene* 13, 1911-1917.
19. Pennacchietti, S., Michieli, P., Galluzzo, M., Mazzone, M., Giordano, S. & Comoglio, P. M. (2003) 15 *Cancer Cell* 3, 347-361.
20. Prat, M., Crepaldi, T., Pennacchietti, S., Bussolino, F. & Comoglio, P. M. (1998) *J. Cell Sci.* 111 ( Pt 2), 237-247.
21. Giordano S, Maffe A, Williams TA, Artigiani 20 S, Gual P, Bardelli A, Basilico C. Michieli, P., Comoglio PM. (2000), *FASEB J.*, 2, 399-406.
22. Boccaccio C., Ando' M., Comoglio PM., (2002) *FASEB J* 1, 120-2.
23. Folkman, J. (1971) *N. Engl. J. Med.* 285, 25 1182-1186.
24. Bussolino, F., Di Renzo, M. F., Ziche, M., Bocchietto, E., Olivero, M., Naldini, L., Gaudino, G., Tamagnone, L., Coffer, A. & Comoglio, P. M. (1992) *J. Cell Biol.* 119, 629-641.
- 30 25. Clark M. (2000) *Imm. Today* 21 397-402.
26. Prat, M., Crepaldi, T., Gandino, L., Giordano, S., Longati, P. & Comoglio, P. (1991) *Mol. Cell Biol.* 11, 5954-5962.
27. Giordano, S., Ponzetto, C., Di Renzo, M. F., 35 Cooper, C. S. & Comoglio, P. M. (1989) *Nature* 339, 155-

- 156.
28. Frisch, S. M. & Francis, H. (1994) *J. Cell Biol.* 124, 619-626.
29. Trusolino, L., Bertotti, A. & Comoglio, P. M.  
5 (2001) *Cell* 107, 643-654.
30. Di Fiore, P. P. & De Camilli, P. (2001) *Cell* 106, 1-4
31. Arribas, J. & Borroto, A. (2002) *Chem. Rev.* 102, 4627-4638.
- 10 32. Petrelli, A., Gilestro, G. F., Lanzardo, S., Comoglio, P. M., Migone, N. & Giordano, S. (2002) *Nature* 416, 187-190.
33. Michieli, P., Mazzone, M., Basilico, C., Cavassa, S., Sottile, A., Naldini, L. & Comoglio, P. M.  
15 (2004) *Cancer Cell* 6, 61-73.
34. Christensen JG, Schreck R, Burrows J, Kuruganti P, Chan E, Le P, Chen J, Wang X, Ruslim L, Blake R, Lipson KE, Ramphal J, Do S, Cui JJ, Cherrington JM, Mendel DB. (2003) *Cancer Res.* Nov  
20 1;63(21):7345-55.
35. Berthou S, Aebersold DM, Schmidt LS, Stroka D, Heigl C, Streit B, Stalder D, Gruber G, Liang C, Howlett AR, Candinas D, Greiner RH, Lipson KE, Zimmer Y. (2004) *Oncogene* Jul 8;23(31):5387-93.
- 25 36. Morotti A, Mila S, Accornero P, Tagliabue E, Ponzetto C. (2002) *Oncogene* Jul 25;21(32):4885-93.
37. Sattler M, Pride YB, Ma P, Gramlich JL, Chu SC, Quinnan LA, Shirazian S, Liang C, Podar K, Christensen JG, Salgia R. (2003) *Cancer Res.* Sep 1;63(17):5462-9.
- 30 38. Wang X, Le P, Liang C, Chan J, Kiewlich D, Miller T, Harris D, Sun L, Rice A, Vasile S, Blake RA, Howlett AR, Patel N, McMahon G, Lipson KE. (2003) *Mol Cancer Ther.* Nov;2(11):1085-92.
39. Stamos J, Lazarus RA, Yao X, Kirchhofer D,  
35 Wiesmann C, (2004) *EMBO J*; 23:2325-2335.

40. Gherardi E, Love CA, Esnouf RM, Jones EY, (2004) *Curr. Opin. Struct. Biol.*, 14: 669-678.
41. Kozlov G, Perreault A, Schrag JD, Park M, Cygler M, Gehring K, Ekiel I, (2004) *Biochem Biophys Res Commun.*; 321(1):234-40.
42. Bork P, Doerks T, Springer TA, Snel B, (1999) *Trends Biochem Sci.*; 24(7):261-3.
43. Giordano S, Ponzetto C, Comoglio PM, (1991) *J. Biol. Chem.*; 266:19558-19564.
44. Park M, Dean M, Kaul K, Braun MJ, Gonda MA, Vande Woude G, (1987) *PNAS*; 84:6379-6383.
45. Rodrigues GA, Naujokas MA, Prak M, (1991) *Mol. Cell Biol.*; 11:2962-2970.
46. Follenzi A, Ailles LE, Bakovic S, Geuna M, Naldini L, (2000) *Nat. Genet.*; 25:217-222.
47. Schaeffer W.I., and Friend K (1976) *Cancer lett.* ; 1: 259-262.
48. Sengupta, Gherardi E, Sellers LA, Wood JM, Sasisekharan R, Fan TP (2003). *Arterioscler Thromb Vasc Biol.* 23:69-75
49. Worden B, Yang XP, Lee TL, Bagain L, Yeh NT, Cohen JG, Van Waes C, Chen Z. (2005) *Cancer Res.*; 65:7071-80.
50. Zhang YW, Su Y, Volpert OV, Vande Woude GF. (2003) *Proc Natl Acad Sci U S A.*; 100:12718-23.
51. Amendola M, Venneri MA, Biffi A, Vigna E, Naldini L. (2005) *Nature Biotech.* 23: 108-116.

**CLAIMS**

1. Use of i) an anti-Met monoclonal antibody, ii)  
a fragment containing the epitope binding region of an  
5 anti-Met monoclonal antibody and/or iii) a genetically  
engineered or humanized antibody containing the epitope  
binding region of an anti-Met monoclonal antibody for  
the production of a medicament for the treatment of  
tumor and/or metastases in a patient suffering from  
10 tumor, wherein said antibody is produced by the  
hybridoma cell line ICLC PD 05006.

2. Use according to claim 1, characterized in that  
said antibody, said fragment and/or said genetically  
engineered antibody are in the form of soluble protein.

15 3. Use according to claim 1, characterized in that  
said antibody and/or said genetically engineered  
antibody are produced by a method selected from the  
group consisting of DNA recombinant technique, solid  
phase synthesis, liquid phase synthesis.

20 4. Use according to claim 1, characterized in that  
said fragment is selected from the group consisting of  
Fab, F(ab')<sub>2</sub>, Fab', Fv, scFv, and a peptide containing  
the epitope binding region.

25 5. Use according to claim 1, characterized in that  
said fragment is produced by a method selected from the  
group consisting of proteolytic cleavage of said  
antibody, DNA recombinant technique, solid phase  
synthesis, liquid phase synthesis.

30 6. Use according to claim 1, characterized in that  
said medicament is administered by injection or by  
infusion.

7. Use according to claim 1, characterized in  
that said tumor is selected from colorectal tumor, and  
liver tumor.

35 8. Use of a nucleotide sequence encoding i) an

anti-Met monoclonal antibody, ii) a fragment containing the epitope binding region of an anti-Met monoclonal antibody, or iii) a genetically engineered or humanized antibody containing the epitope binding region of an anti-Met monoclonal antibody for the production of a medicament for the treatment of tumor and/or metastases in a patient suffering from tumor, wherein said anti-Met monoclonal antibody is produced by the hybridoma cell line ICLC PD 05006.

9. Use according to claim 8, characterized in that the nucleotide sequence comprises at least:

- i) SEQ ID NO.:1 and SEQ ID NO.:2,
- ii) a nucleotide sequence corresponding to SEQ ID NO.:1 and SEQ ID NO.:2, wherein one or more conservative substitutions are present, or
- iii) SEQ ID NO.:8 (CDR-H1), SEQ ID NO.:9 (CDR-H2), SEQ ID NO.:10 (CDR-H3), SEQ ID NO.:11 (CDR-L1), SEQ ID NO.:12 (CDR-L2) and SEQ ID NO.:13 (CDR-L3).

10. Use of a vector comprising at least a nucleotide sequence encoding i) an anti-Met monoclonal antibody, ii) a fragment containing at least one epitope binding region of an anti-Met monoclonal antibody, or iii) a genetically engineered or humanized antibody containing the epitope binding region of an anti-Met monoclonal antibody, wherein the anti-Met monoclonal antibody is produced by the hybridoma cell line ICLC PD 05006, for the preparation of a medicament for the treatment of tumor and/or metastases in a subject suffering from tumor.

11. Use according to claim 10, characterized in that said vector comprises a nucleotide sequence selected from:

- i) SEQ ID NO.:1 and SEQ ID NO.:2,
- ii) a nucleotide sequence corresponding to SEQ ID

NO.:1 and SEQ ID NO.:2, wherein one or more conservative substitutions are present, or  
iii) SEQ ID NO.:8 (CDR-H1), SEQ ID NO.:9 (CDR-H2),  
SEQ ID NO.:10 (CDR-H3), SEQ ID NO.:11 (CDR-L1),  
5 SEQ ID NO.:12 (CDR-L2) and SEQ ID NO.:13 (CDR-L3).

12. Use according to claim 10, characterized in that said vector is in the form of a particle.

13. Product containing i) an anti-Met monoclonal  
10 antibody, ii) a fragment containing the epitope binding region and/or iii) a genetically engineered or humanized antibody containing the epitope binding region of an anti-Met monoclonal antibody and at least one kinase inhibitor as a combined preparation for  
15 simultaneous, separate or sequential use in the treatment of tumors and/or metastases, wherein said anti-Met monoclonal antibody is produced by the hybridoma cell line ICLC PD 05006.

14. Product according to claim 13, characterized  
20 in that said antibody and/or said at least one fragment thereof are in the form of soluble protein.

15. Product according to claim 13, characterized said antibody and/or said genetically engineered antibody are produced by a method selected from the  
25 group consisting of: DNA recombinant technique, solid phase synthesis or liquid phase synthesis.

16. Product according to claim 13, characterized in that said fragment is selected from the group consisting of Fab, F(ab')<sub>2</sub>, Fab', Fv, scFv, peptide  
30 containing at least an epitope binding region.

17. Product according to claim 13, characterized in that said fragment is produced by a method selected from the group consisting of proteolytic cleavage of said antibody, DNA recombinant technique, solid phase  
35 synthesis or liquid phase synthesis.

18. Product according to claim 13, characterized in that said at least one kinase inhibitor is selected from the group consisting of K252A staurosporin analogue; (3Z)-5-[(2,6-dichlorobenzyl)sulfonyl]-3-  
5 [(3,5-dimethyl-4-[(2R)-2-(pyrrolidin-1-ylmethyl)pyrrolidin-1-yl]carbonyl)-1H-pyrrol-2-yl)methylene]-1,3-dihydro-2H-indol-2-one; [(3Z)-N-(3-chlorophenyl)-3-({3,5-dimethyl-4-[(4-methylpiperazin-1-yl)carbonyl]-1H-pyrrol-2-yl)methylene)-N-methyl-2-  
10 oxoindoline-5-sulfonamide]; [(3Z)-5-(2,3-dihydro-1H-indol-1-ylsulfonyl)-3-({3,5-dimethyl-4-[(4-methylpiperazin-1-yl)carbonyl]-1H-pyrrol-2-yl)methylene)-1,3-dihydro-2H-indol-2-one]; [(3Z)-N-(3-chlorophenyl)-3-{[3,5-dimethyl-4-(3-morpholin-4-  
15 ylpropyl)-1H-pyrrol-2-yl]methylene}-N-methyl-2-oxoindoline-5-sulfonamide].

19. Product according to claim 13, characterized in that said product is administered by injection or by infusion.

20. Method for screening compounds able to bind to at least one portion of the extra cellular domain of Hepatocyte Growth Factor Receptor (HGFR), said compounds having an antagonist activity versus the HGFR and being pharmacologically active in the prevention  
25 and/or treatment of tumor and/or metastases, wherein said method comprises use of at least one portion of the extra cellular domain of HGFR as target for said compounds.

21. Method according to claim 20, characterized in  
30 that said compounds are able to induce HGFR down-regulation.

22. Method according to claim 20, characterized in that said compounds are able to induce shedding of at least one portion of the extra cellular domain of HGFR.

35 23. Method according to claim 20, characterized in

that said compounds are able to limit proliferation and/or enhance apoptosis of neoplastic cells by altering HGFR signalling.

24. Method according to any one of claims 20 to 5 23, characterized in that the at least one portion of the extra cellular domain of HGFR is selected from decoy Met, SEMA PSI, PSI IPT, IPT, IPT 1, IPT 2, IPT 3, IPT 4 or a combination thereof.

25. Method according to claim 24, characterized in 10 that the at least one portion of the extra cellular domain of HGFR is selected from IPT 1, IPT 2, IPT 3, IPT 4 or a combination thereof.

26. Method according to claim 24, characterized in 15 that the at least one portion of the extra cellular domain of HGFR is IPT 4.

27. Method according to any one of claims 20 to 26, characterized in that it comprises:

a) providing a host cell containing a gene which 20 expresses at least one portion of the extra cellular domain of the HGFR;

b) administering a compound to said cell;

c) determining whether said compound is able to induce:

- down-regulation of the HGFR, 25 - shedding of at least a portion of the extra cellular domain of HGFR, or

- alteration of HGFR signalling and thus limitation of neoplastic cells proliferation.

28. Use of i) an anti-Met monoclonal antibody, ii) 30 a fragment containing the epitope binding region of an anti-Met monoclonal antibody and/or iii) a genetically engineered or humanized antibody containing the epitope binding region of an anti-Met monoclonal antibody for the manufacture of a diagnostic preparation for the 35 detection of neoplastic cells, wherein said anti-Met



monoclonal antibody is produced by the hybridoma cell line ICLC PD 05006.

29. Use according to claim 28, wherein said anti-Met monoclonal antibody, said fragment or said  
5 genetically engineered or humanized antibody are conjugated to a marker.

30. Use according to claim 29, wherein said marker is selected from: a radioisotope, a fluorescent molecule, a chemiluminescent tracer or a molecular  
10 flag.

Fig. 1

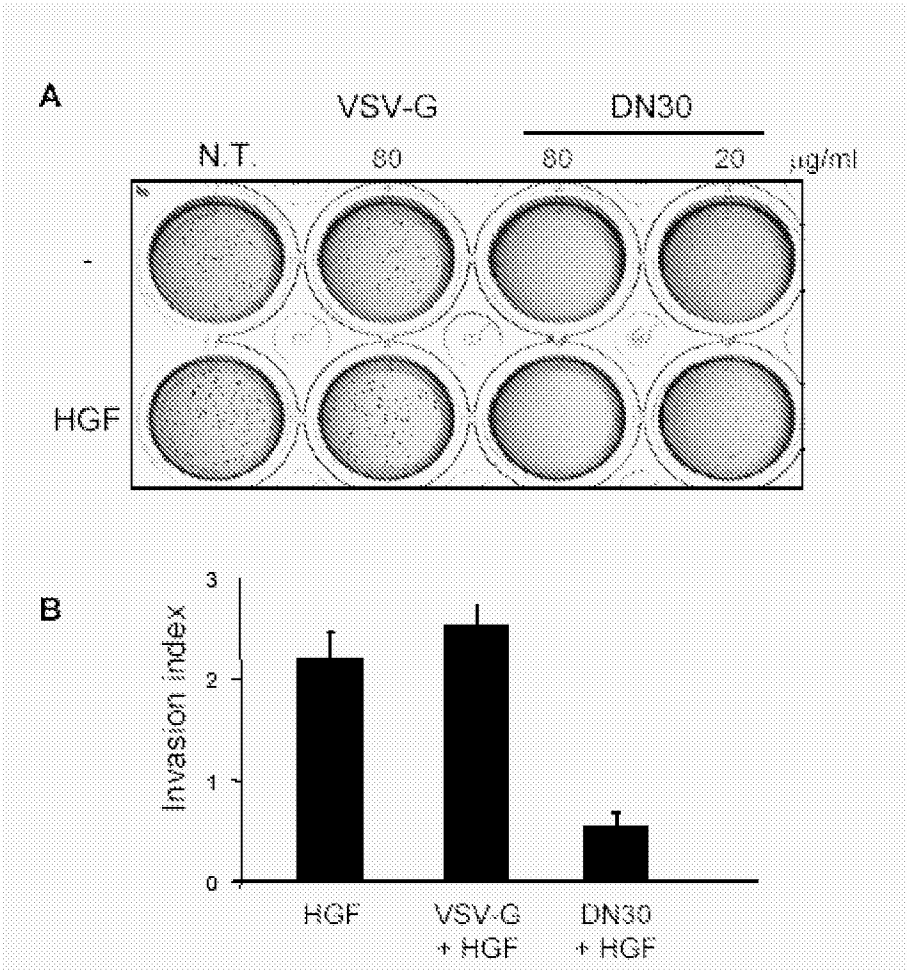
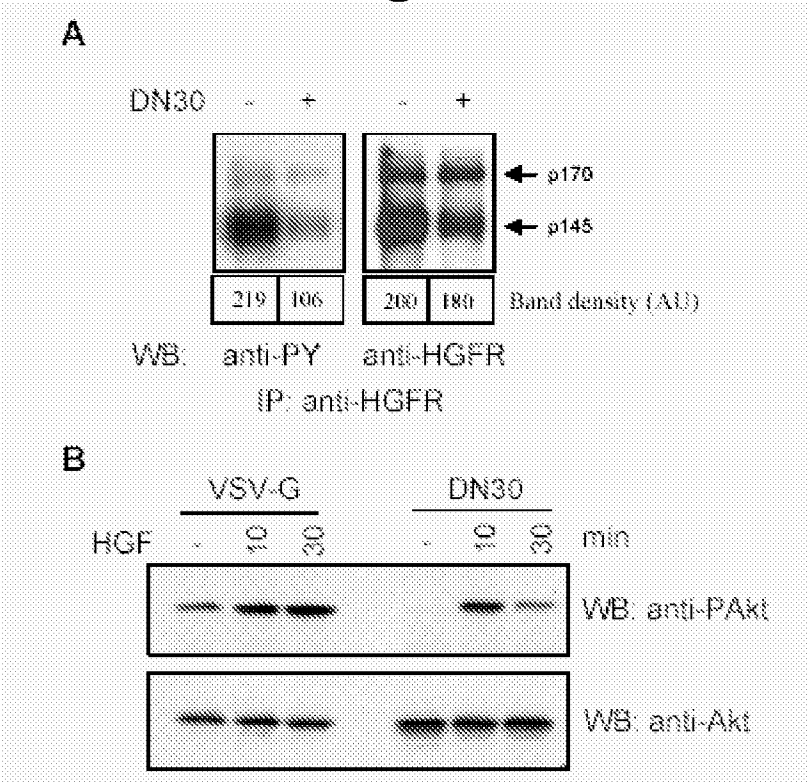


Fig. 2

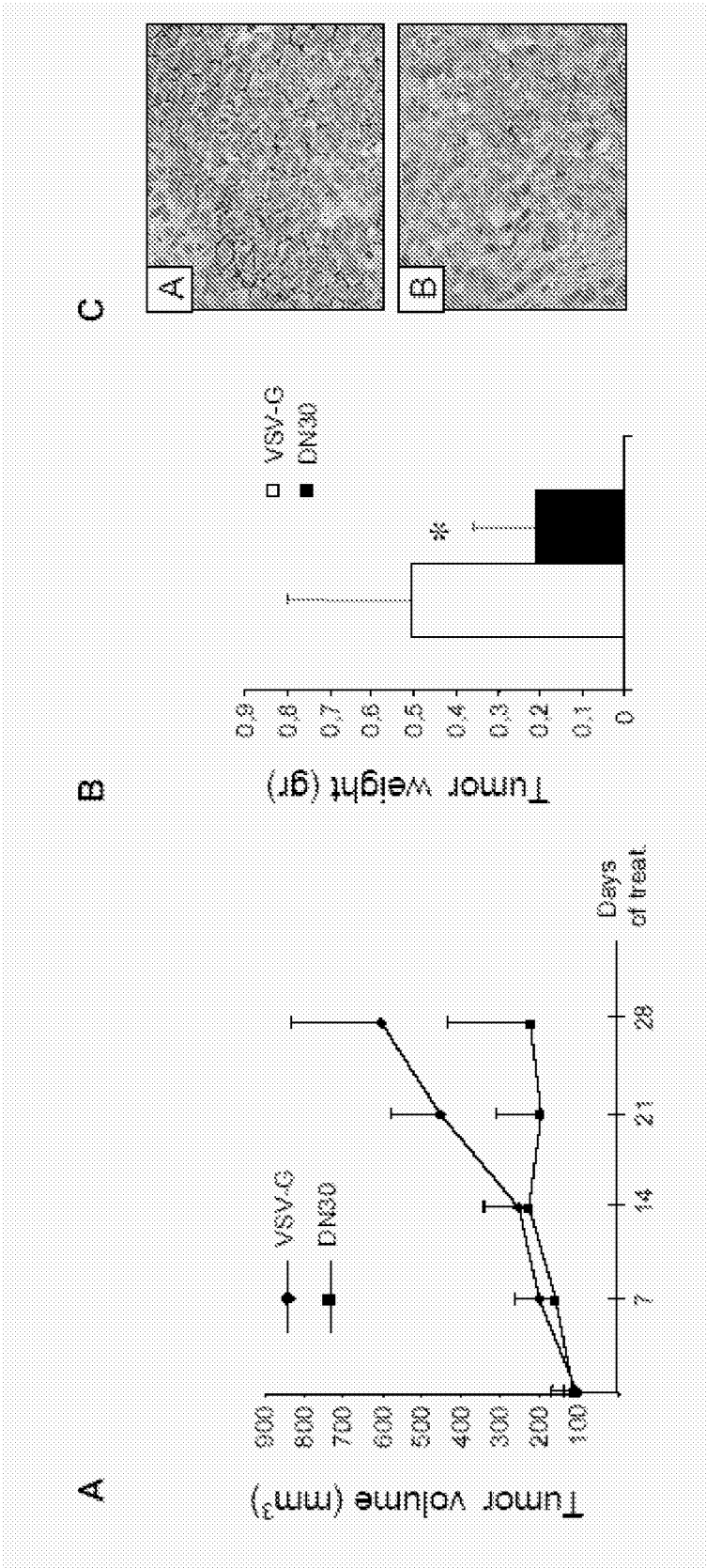


Fig. 3

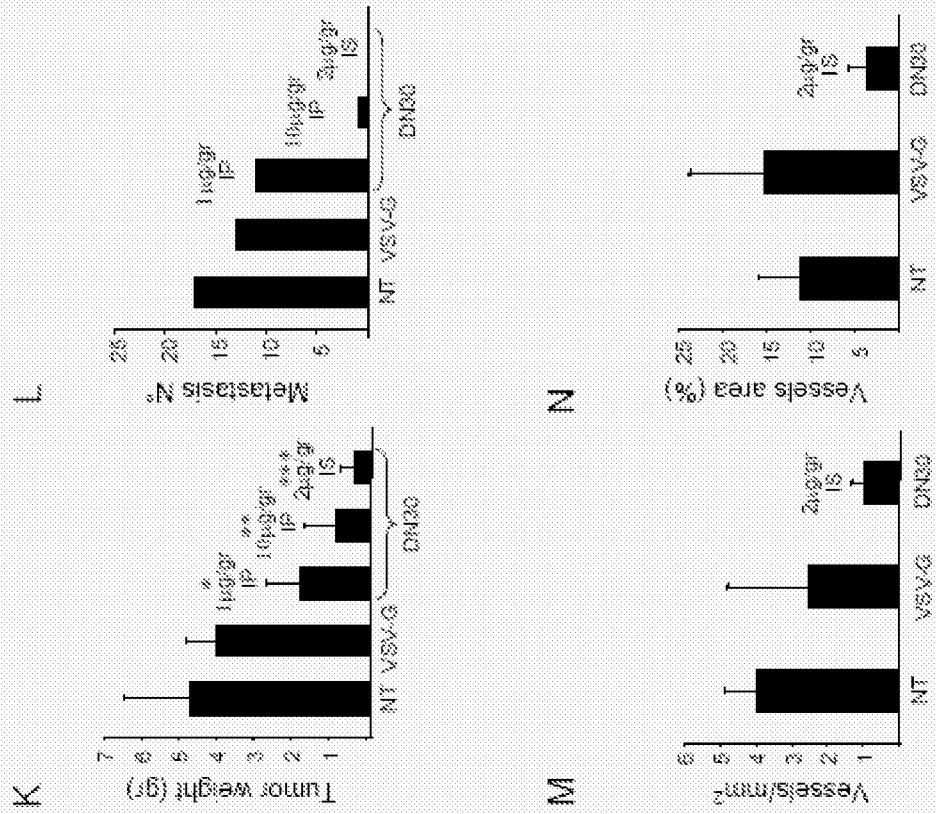
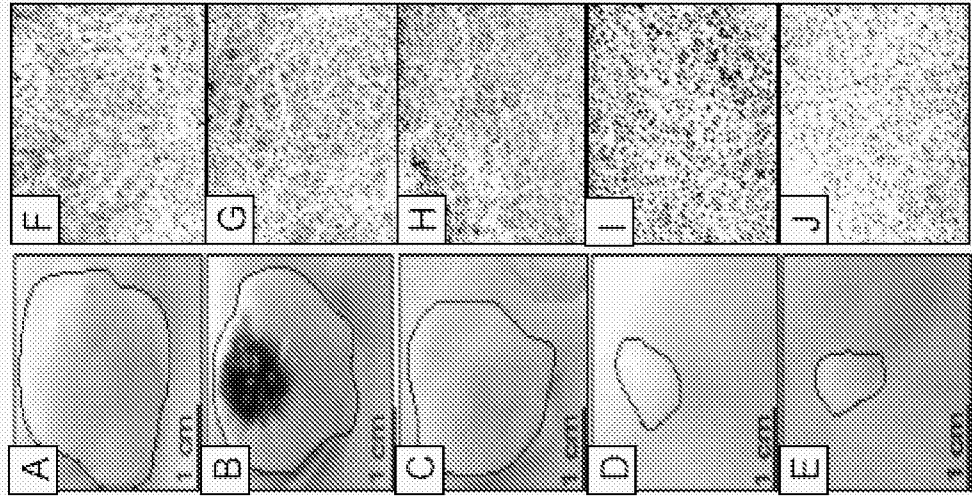


Fig. 4

Fig. 5

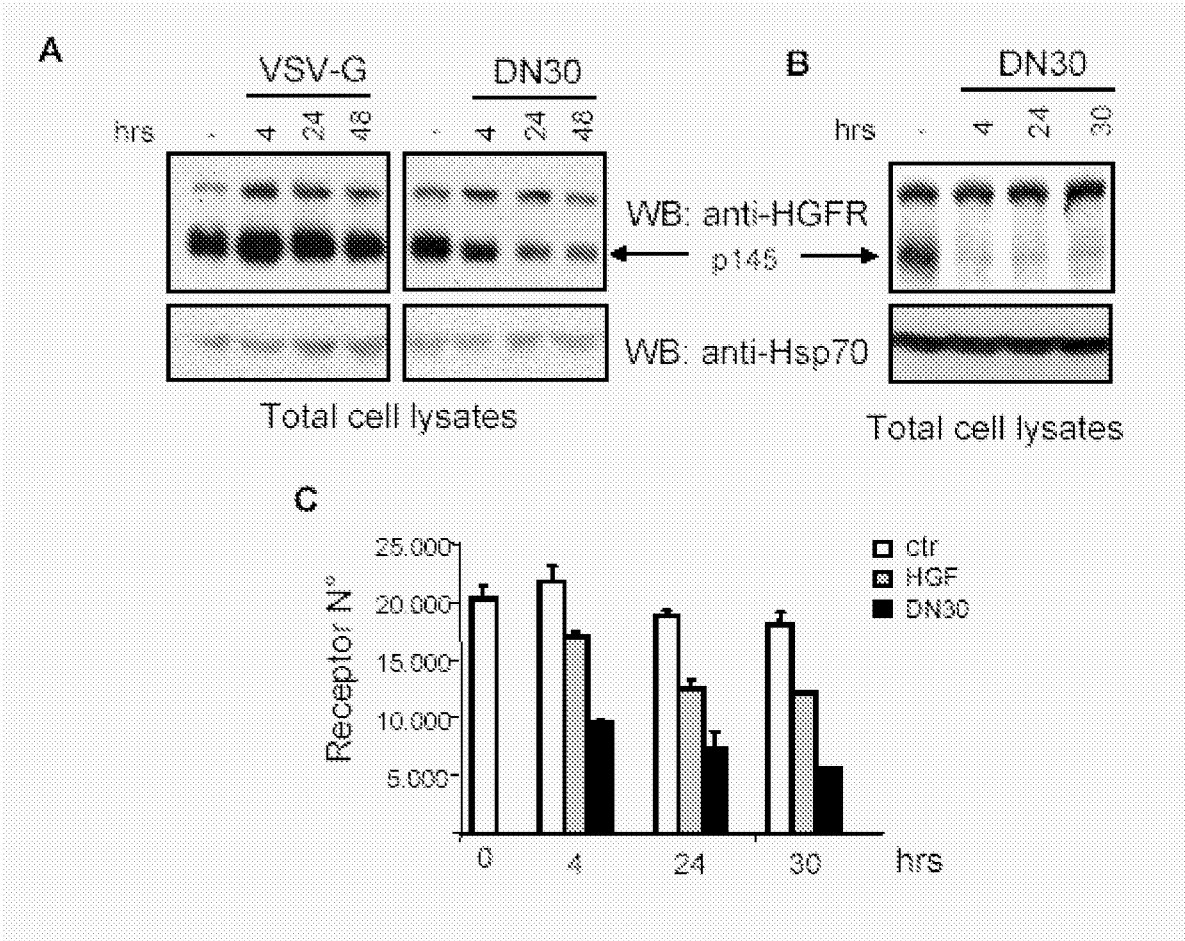


Fig. 6

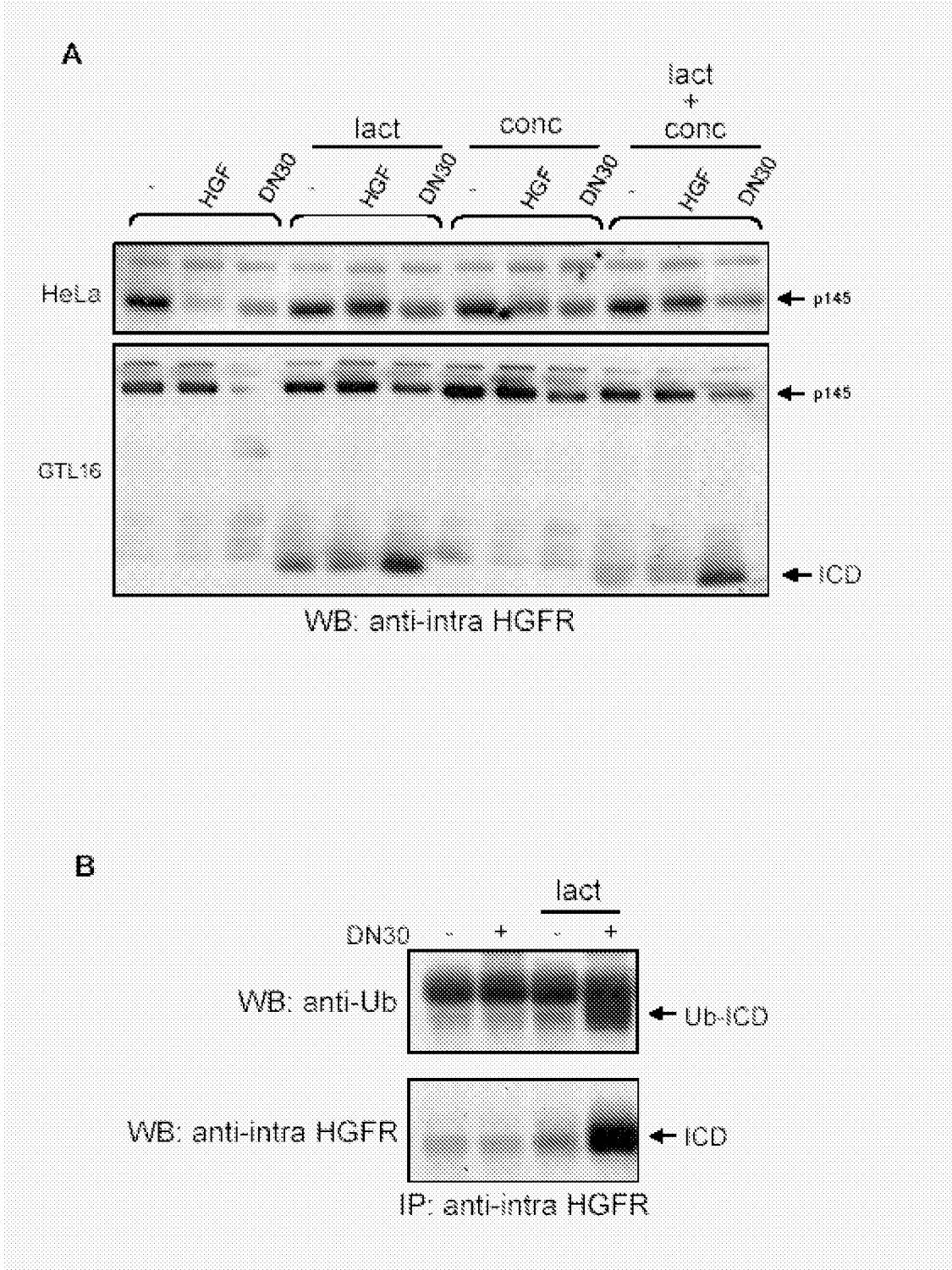
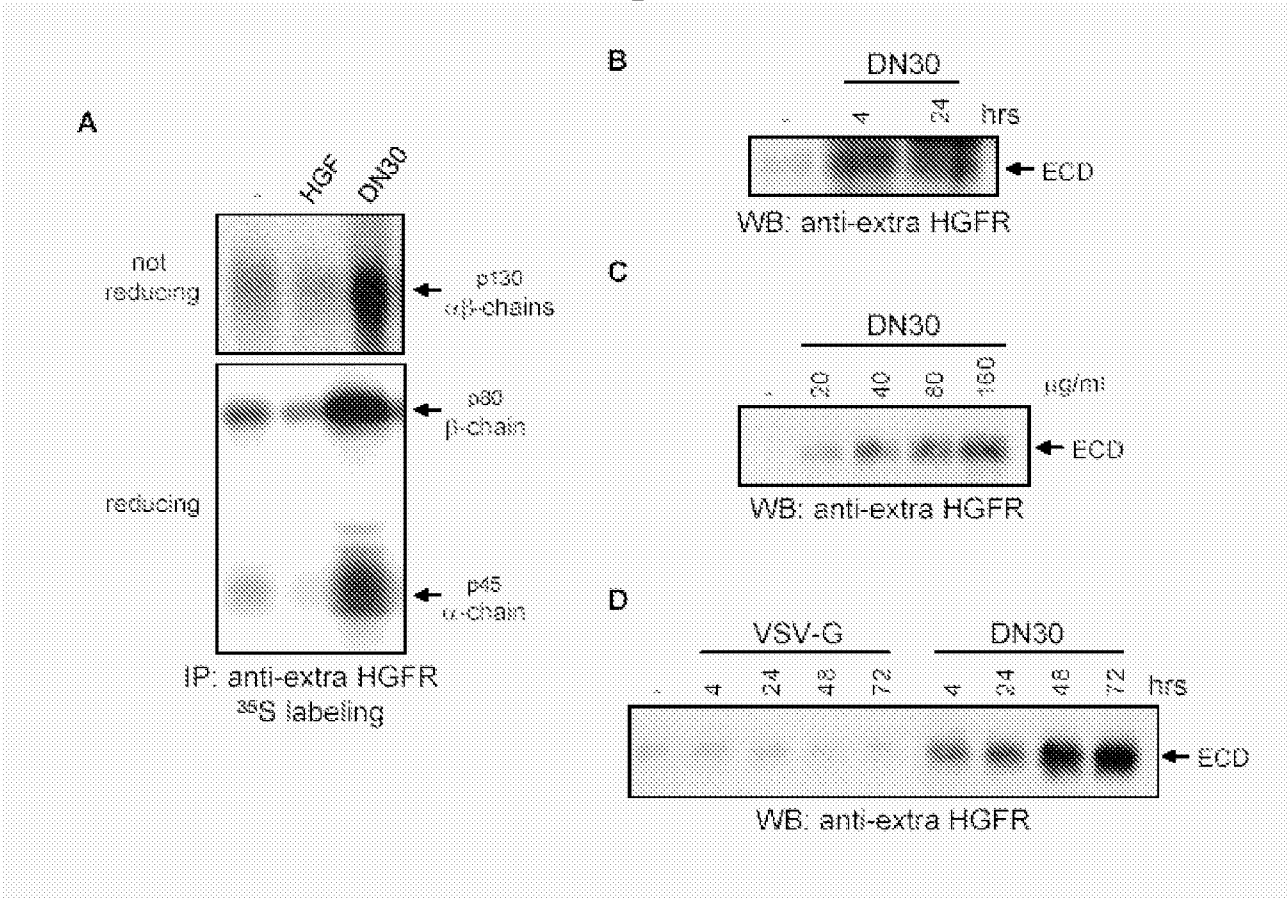
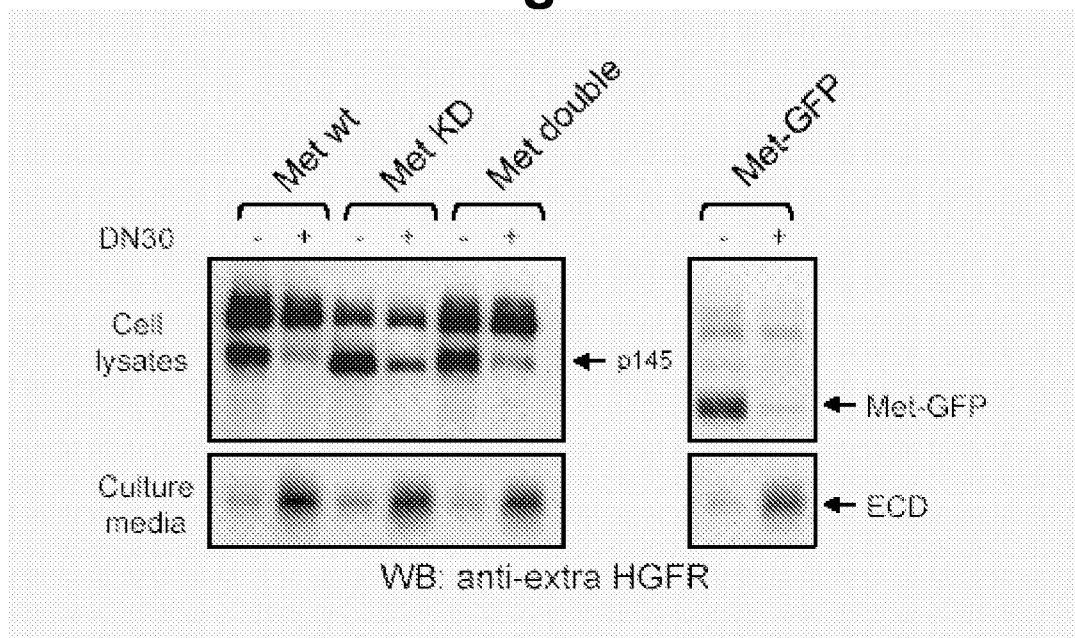


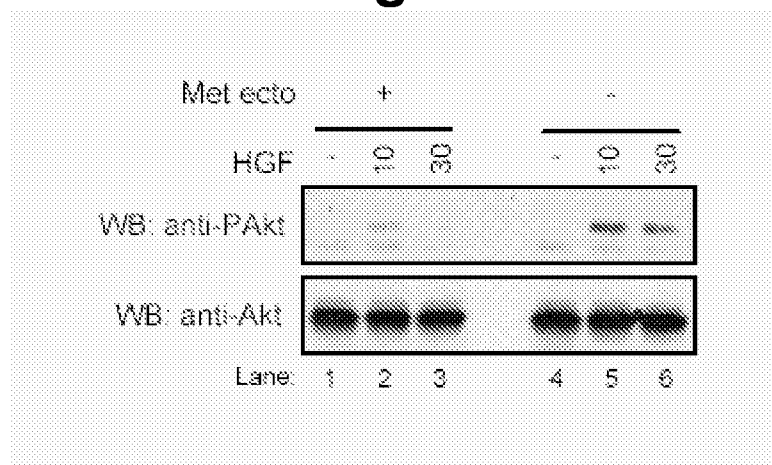
Fig. 7



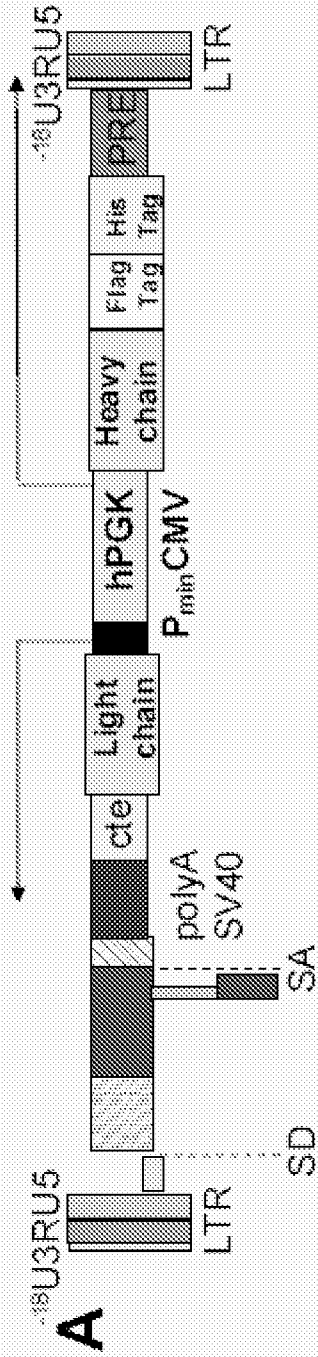
### Fig. 8



**Fig. 9**







**C**

**B**

Producer cells	Antimet-R $\mu\text{g/ml}$
MDA-MB-435	6,315
A2780	3,931
Tov-112D	3,236
HepG2	2,216
A549	2,089
SKoV3	2,006
Colo-741	1,062
HeLa	0,407
DLD-1	0,298
HCT-116	0,264

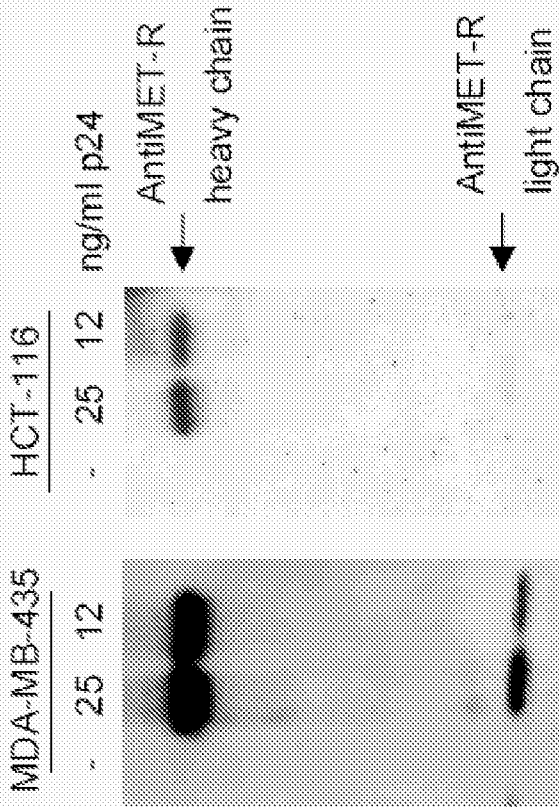


Fig. 10

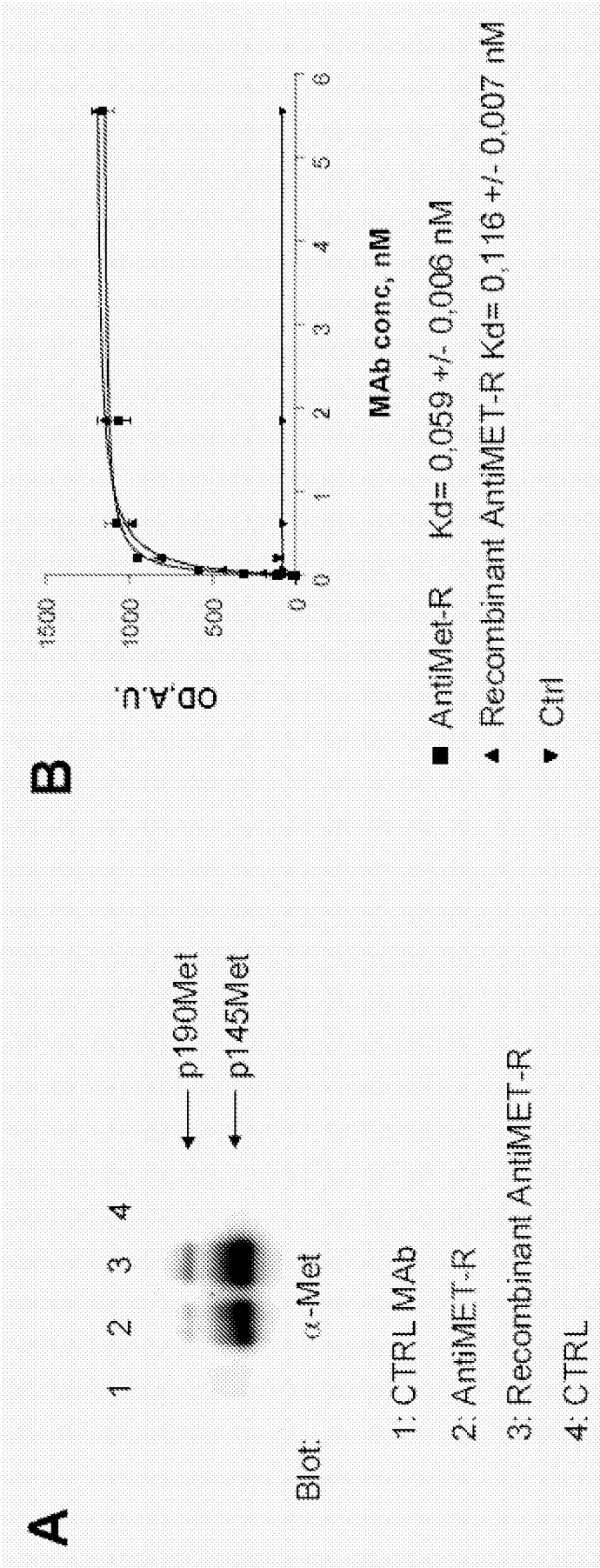


Fig. 11

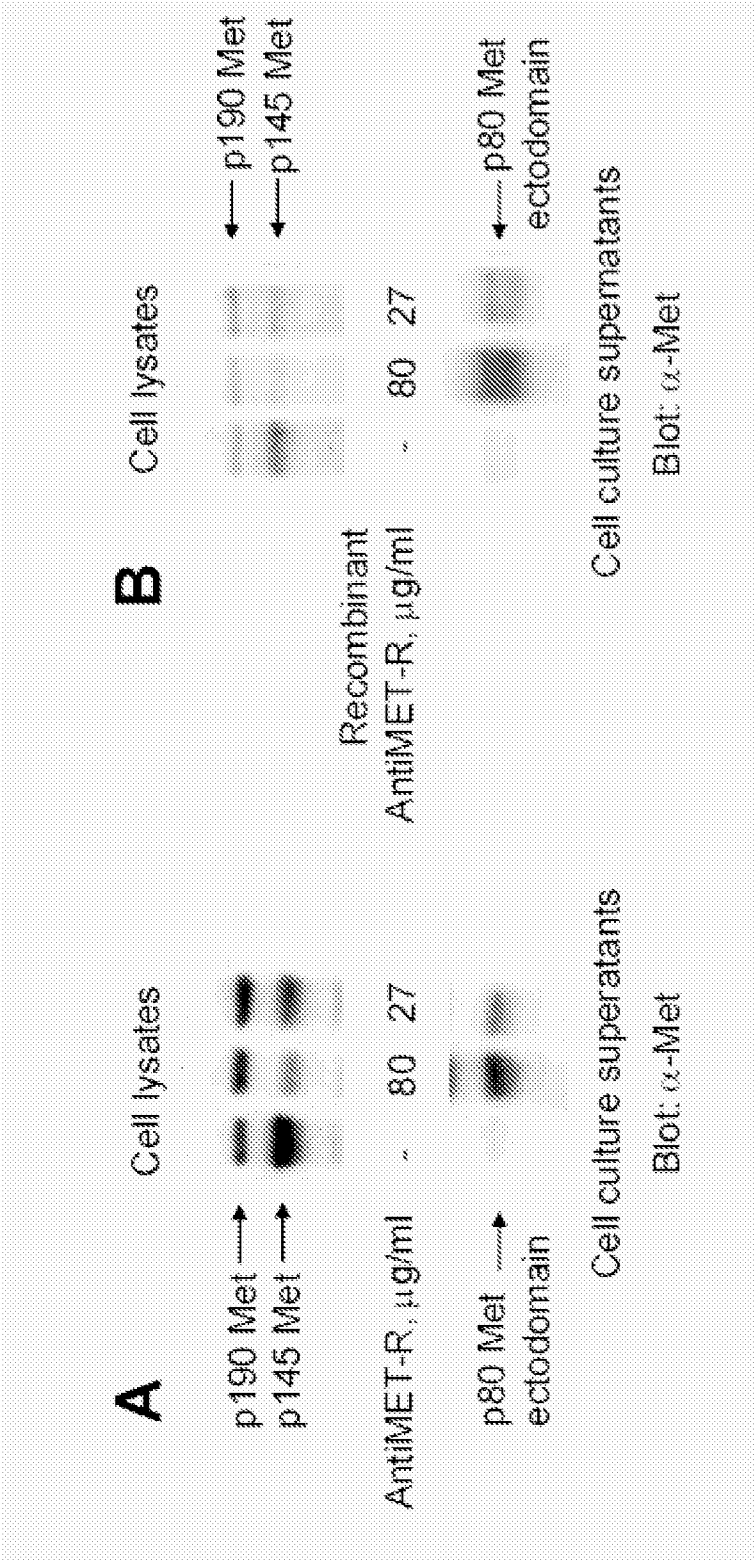
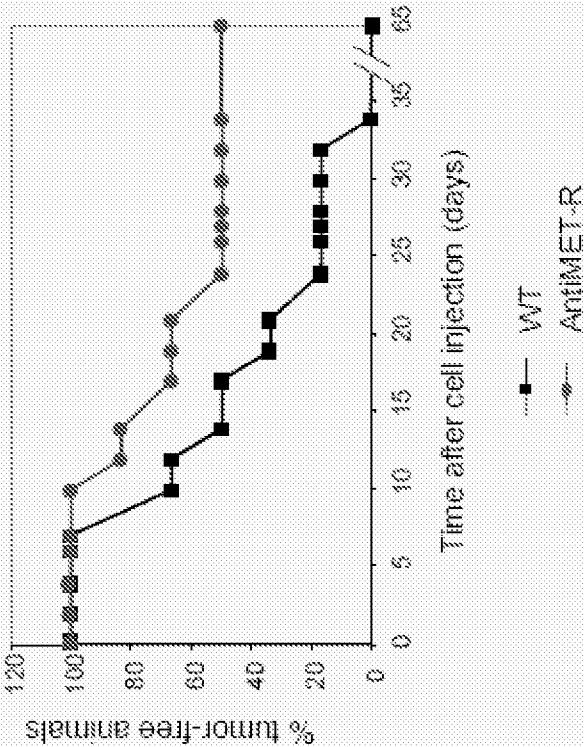


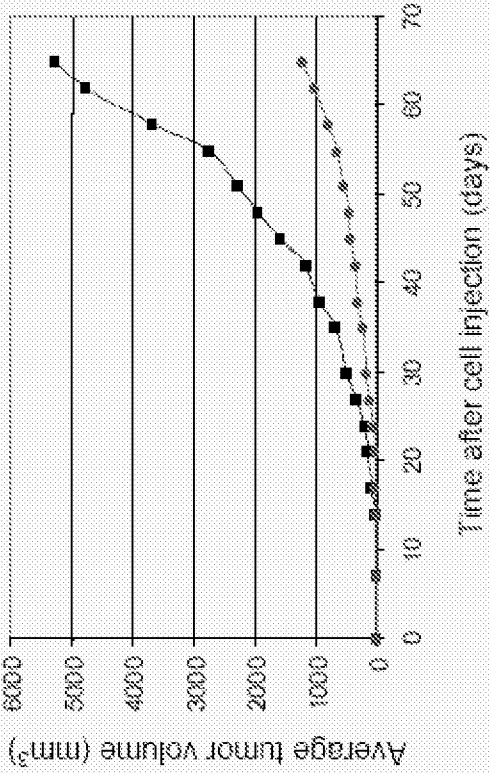
Fig. 12

Fig 13

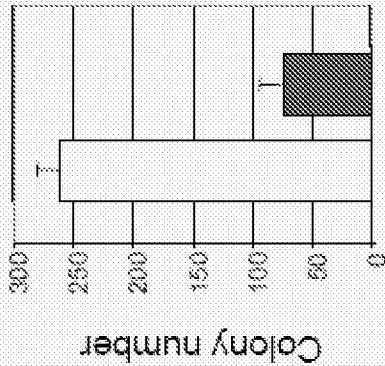
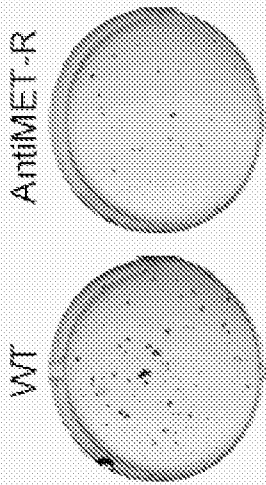
C



D

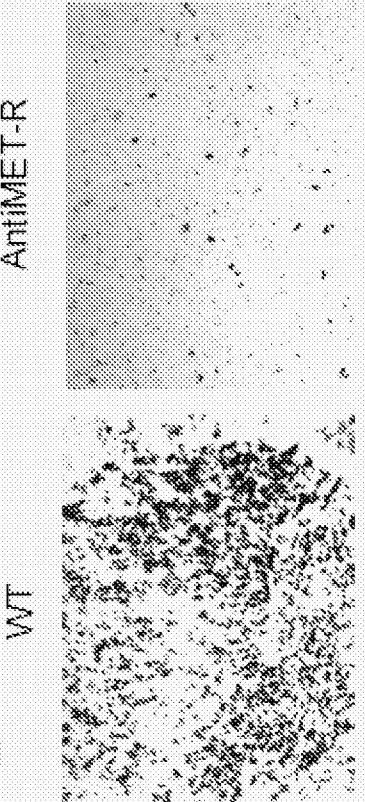


A



Cell type: WT AntiMET-R

B



12/17

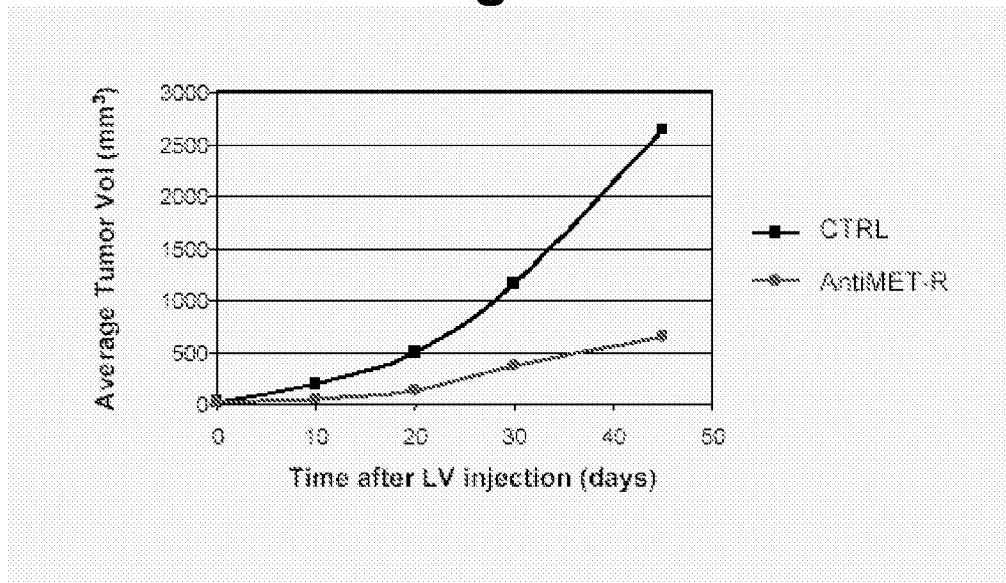
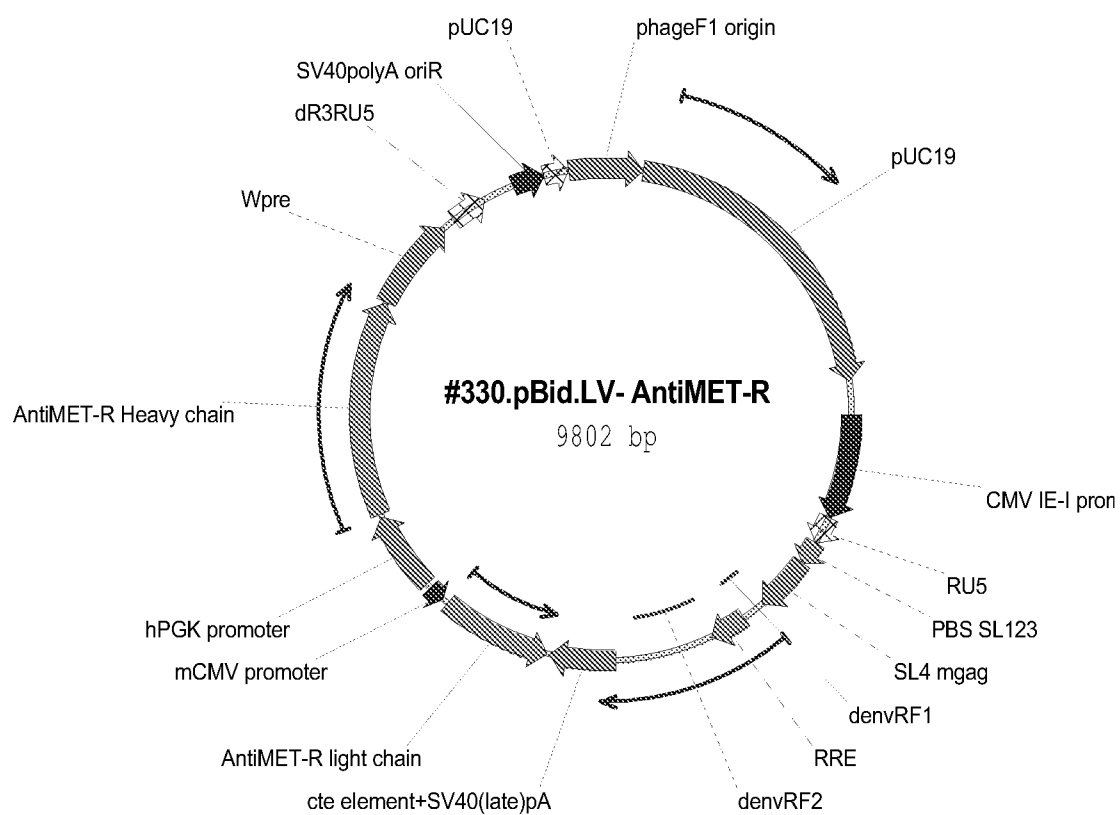
**Fig. 14****Fig. 15**

Fig. 16

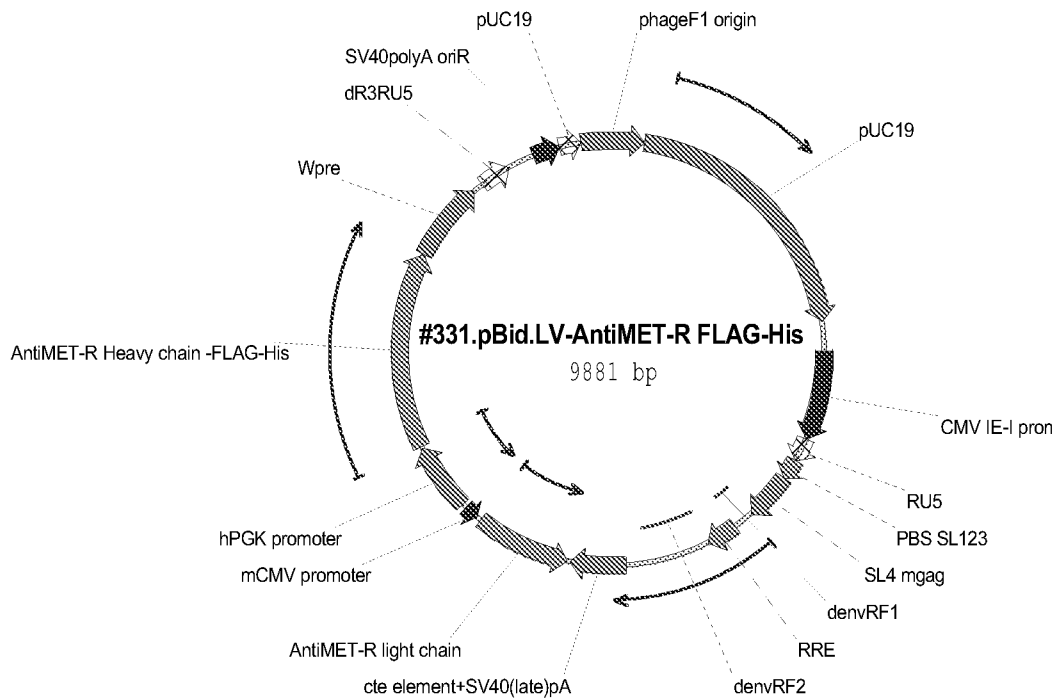
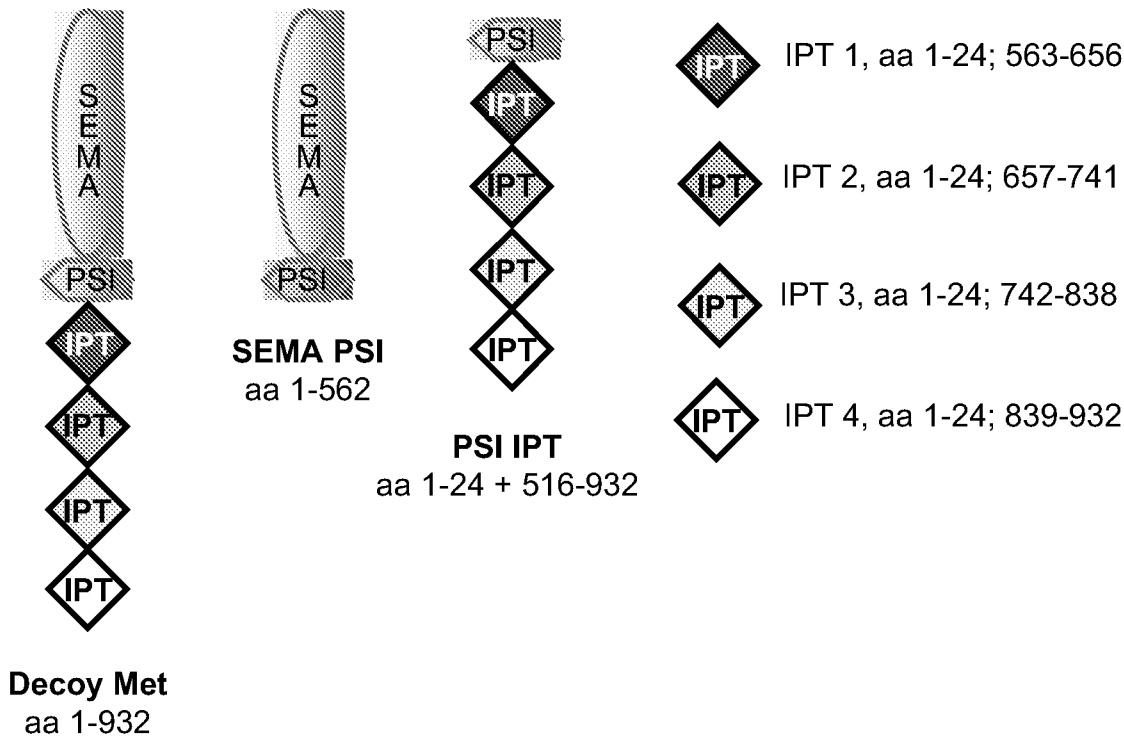
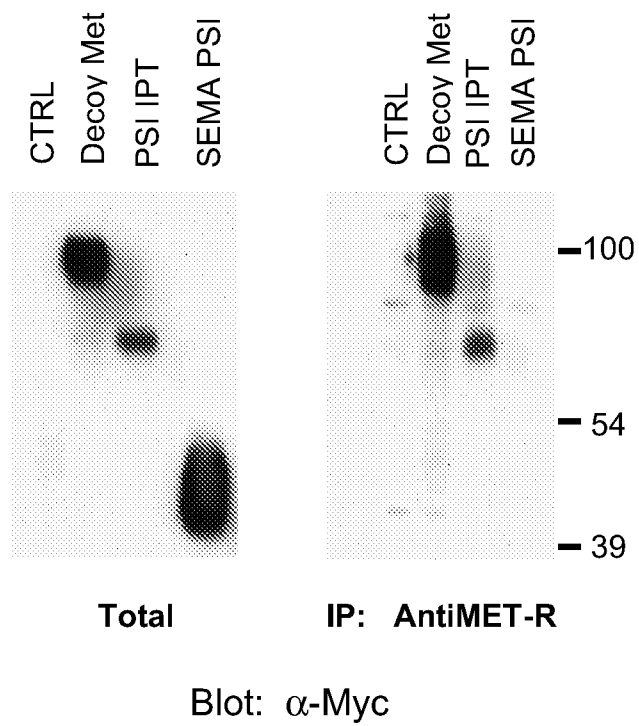


Fig. 17

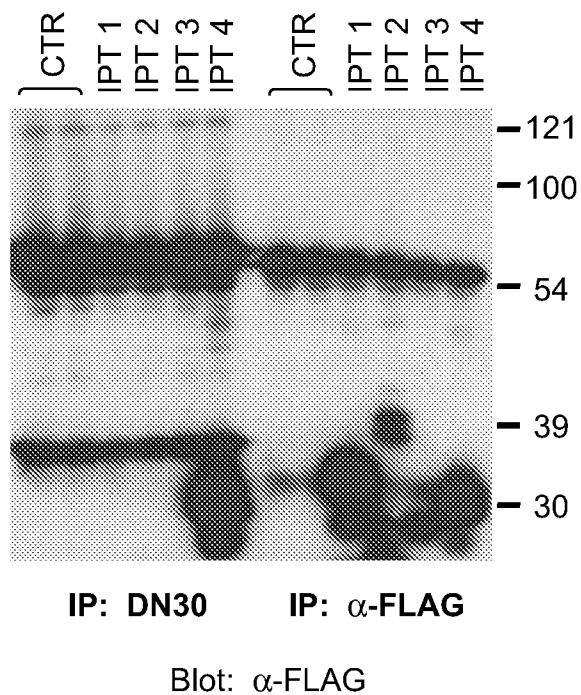


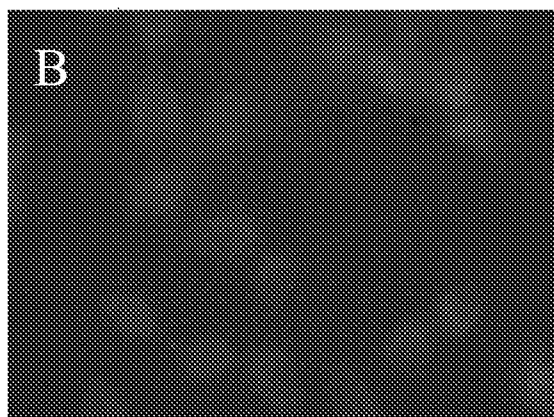
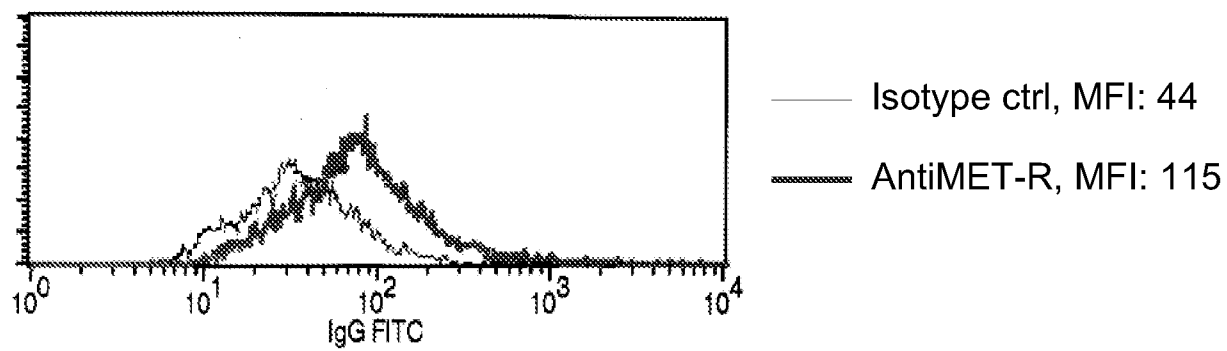
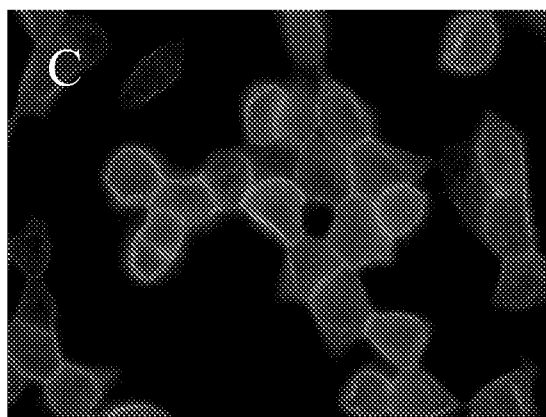
14/17

**Fig. 18**



**Fig. 19**



**Fig. 20****Ctrl****AntiMET-R**



16/17

## Figure 21a

```

atgggatgga gctatatcat cctctttttg gtagcaacag ctacagatgg ccactcccag      60
gtccaactgc agcagcctgg gactgaactg gtgaagcctg gggcttcagt gaagctgtcc      120
tgcaaggctt ctggctacac cttcaccagt tactggatac actgggtgaa gcagaggcct      180
ggacaaggcc ttgagtggat tggagagatt aatcctagca gcggctcgtac taactacaac      240
gagaaattca agaacaaggt cacagtgact gtagacaaat cttccaccac agcctacatg      300
caactcagca acctgacatc tgaggactct gcggctctatt actgtgcaag taggggctac      360
tggggccaaag gcaccactct cacagtctcc tcagccaaaa caacagcccc atcgggtctat      420
ccactggccc ctgtgtgtgg aaatacaact ggctcctcgg tgactctagg atgcctggtc      480
aagggttatt tccctgagcc agtgaccttg acctggaact ctggatccct gtccagtggc      540
gtgcacacct tcccagctgt cctgcagtct gacctctaca ccctcagcag ctcagtgact      600
gtaacctcga gcacctggcc cagccagtcc atcacctgca atgtggccca cccggcaagc      660
agcaccaagg tggacaagaa aattgagccc agagggccca caatcaagcc ctgtcctcca      720
tgcaaatgcc cagcacctaa cctcttgggt ggaccatccg tcttcatctt cctccaaag      780
atcaaggatg tactcatgat ctccctgagc cccatagtca catgtgtggt ggtggatgtg      840
agcgaggatg acccagatgt ccagatcagc tggtttgtga acaacgtgga agtacacaca      900
gctcagacac aaacccatag agaggattac aacagtactc tccgggtggt cagtgccttc      960
cccatccagc accaggactg gatgagtggc aaggagttca aatgcaaggt caacaacaaa     1020
gacctccagc cgcccatcga gagaaccatc tcaaaaccca aagggtcagt aagagctcca     1080
caggtatatg tcttgccctc accagaagaa gagatgacta agaaacaggt cactctgacc     1140
tgcatggtca cagacttcat gcctgaagac atttacgtgg agtggaccaa caacgggaaa     1200
acagagctaa actacaagaa cactgaacca gtctgggact ctgatggttc ttacttcatg     1260
tacagcaagc tgagagtgga aaagaagaac tgggtggaaa gaaatagcta ctctgttca     1320
gtggtccacg agggctctga caatcaccac acgactaaga gcttctcccg gactccgggt     1380
aatga                                             1386

```

## Figure 21b

MGWSYIILFLVATATDGHSQVQLQQPGTELVKPGASVKLSCKASGYTFTSYWIHWVKQRPQGGLW  
 IGEINPSSGRTNYNEKFKNKVTVTVDKSSTTAYMQLSNLTSEDSAVYYCASRGYWGQGTTLTVSSA  
 KTTAPSVYPLAPVCGNTTGSSVTLGCLVKGYFPEPVTLTWNSGSLSSGVHTFPAVLQSDLYTLSSS  
 VVTSSTWPSQSITCNVAHPASSTKVDKIEPRGPTIKPCPPCKCPAPNLLGGPSVFIFFPKIKDV  
 LMISLSPIVTCVVVDVSEDDPDVQISWVFNNEVHTAQQTQTHREDYNSTLRVVSALPIQHQQDWMSG  
 KEFKCKVNNKDLPAPIERTISKPKGSVRAPQVYVLPPEEEMTKKQVTLTCMVTDFMPEDIYVEWT  
 NNGKTELNYKNTEPVLDSGYSYFMYSKLRVEKKNWVERNSYSCSVVHEGLHNHHTTKSFSRTPGK

17/17

**Figure 22a**

atggagacag acacaatcct gctatgggtg ctgctgctct gggttccagg ctccactggt 60  
 gacattgtgc tgaccaatc tccagcttct ttggctgtgt ctctagggca gagggccacc 120  
 atctcctgca aggccagcca aagtgttgat tatgatgggtg gtagttatat gagttggttc 180  
 caacagagac caggacagcc acccaaactc ctcatctctg ctgcatccaa tctagaatct 240  
 gggatcccag ccaggtttag tggcagtggc tctgggacag acttcaccct caatatccat 300  
 cctgtggagg aggaggatgt tgcaacctat tactgtcagc aaagttatga ggatccgctc 360  
acgttcggtg ctgggaccaa gctggagctg aaacgggctg atgctgcacc aactgtatcc 420  
 atcttcccac catccagtga gcagttaaca tctggagggtg cctcagtcgt gtgcttcttg 480  
 aacaacttct accccaaaga catcaatgtc aagtggaaga ttgatggcag tgaacgacaa 540  
 aatggcgtcc tgaacagttg gactgatcag gacagcaaag acagcaccta cagcatgagc 600  
 agcacctca cgttgaccaa ggacgagtat gaacgacata acagctatac ctgtgaggcc 660  
 actcacaaga catctacttc acccattgtc aagagcttca acaggaatga gtgttag 717

**Figure 22b**

METDTILLWVLLLVPGSTGDIVLTQSPASLAVSLGQRATISCKASQSVDYDGGSYMSWFQQRPGQ  
 PPKLLISAASNLESGIPARFSGSGSGTDFTLNHPVEEEDVATYYCQQSYEDPLTFGAGTKLELKR  
 ADAAPTVSIFPPSSEQLTSGGASVVCFLNNFYPKDINVWKIDGSERQNGVLNSWTDQDSKDYTS  
 MSSTLTTLTKDEYERHNSYTCEATHKSTSTSPIVKSFNRECE

## INTERNATIONAL SEARCH REPORT

International application No  
PCT/EP2007/051066

## A. CLASSIFICATION OF SUBJECT MATTER

INV. C12N15/867 A61K39/395 A61P35/00 A61P35/04 A61K48/00  
G01N33/50  
ADD. C07K14/71 C12N15/13 C07K16/28

According to International Patent Classification (IPC) or to both national classification and IPC

## B. FIELDS SEARCHED

Minimum documentation searched (classification system followed by classification symbols)

C12N C07K A61K A61P

Documentation searched other than minimum documentation to the extent that such documents are included in the fields searched

Electronic data base consulted during the international search (name of data base and, where practical, search terms used)

EPO-Internal, BIOSIS, EMBASE, WPI Data

## C. DOCUMENTS CONSIDERED TO BE RELEVANT

Category*	Citation of document, with indication, where appropriate, of the relevant passages	Relevant to claim No.
P, X	PETRELLI A ET AL: "Ab-induced ectodomain shedding mediates hepatocytes growth factor receptor down-regulation and hampers biological activity" PROCEEDINGS OF THE NATIONAL ACADEMY OF SCIENCES OF THE UNITED STATES OF AMERICA 28 MAR 2006 UNITED STATES, vol. 103, no. 13, 28 March 2006 (2006-03-28), pages 5090-5095, XP002389316 ISSN: 0027-8424	1-27
Y	page 5095, column 1, lines 12-14 -----	28-30
A	WO 2005/016382 A (PFIZER PROD INC [US]; ABGENIX INC [US]; MICHAUD NEIL R [US]; KAJIJI SH) 24 February 2005 (2005-02-24) examples 3,5,10 ----- -/--	1-28

☒ Further documents are listed in the continuation of Box C.

☒ See patent family annex.

## \* Special categories of cited documents :

\*A\* document defining the general state of the art which is not considered to be of particular relevance

\*E\* earlier document but published on or after the international filing date

\*L\* document which may throw doubts on priority claim(s) or which is cited to establish the publication date of another citation or other special reason (as specified)

\*O\* document referring to an oral disclosure, use, exhibition or other means

\*P\* document published prior to the international filing date but later than the priority date claimed

\*T\* later document published after the international filing date or priority date and not in conflict with the application but cited to understand the principle or theory underlying the invention

\*X\* document of particular relevance; the claimed invention cannot be considered novel or cannot be considered to involve an inventive step when the document is taken alone

\*Y\* document of particular relevance; the claimed invention cannot be considered to involve an inventive step when the document is combined with one or more other such documents, such combination being obvious to a person skilled in the art.

\*&\* document member of the same patent family

Date of the actual completion of the international search

3 May 2007

Date of mailing of the international search report

21/05/2007

Name and mailing address of the ISA/

European Patent Office, P.B. 5818 Patentlaan 2  
NL - 2280 HV Rijswijk  
Tel. (+31-70) 340-2040, Tx. 31 651 epo nl,  
Fax: (+31-70) 340-3016

Authorized officer

Bumb, Peter

## INTERNATIONAL SEARCH REPORT

International application No

PCT/EP2007/051066

C(Continuation). DOCUMENTS CONSIDERED TO BE RELEVANT

Category*	Citation of document, with indication, where appropriate, of the relevant passages	Relevant to claim No.
X	<p>CORTESINA G ET AL: "Staging of head and neck squamous cell carcinoma using the MET oncogene product as marker of tumor cells in lymph node metastases."  INTERNATIONAL JOURNAL OF CANCER. JOURNAL INTERNATIONAL DU CANCER 20 MAY 2000, vol. 89, no. 3, 20 May 2000 (2000-05-20), pages 286-292, XP002430067  ISSN: 0020-7136  page 286 - page 288  figure 2</p>	28-30
Y	<p>BARDELLI ET AL: "Agonist Met antibodies define the signalling threshold required for a full mitogenic and invasive program of Kaposi's Sarcoma cells"  BIOCHEMICAL AND BIOPHYSICAL RESEARCH COMMUNICATIONS, ACADEMIC PRESS INC. ORLANDO, FL, US, vol. 334, no. 4, 9 September 2005 (2005-09-09), pages 1172-1179, XP005001511  ISSN: 0006-291X  figure 2</p>	28-30
Y	<p>PRAT M ET AL: "AGONISTIC MONOCLONAL ANTIBODIES AGAINST THE MET RECEPTOR DISSECT THE BIOLOGICAL RESPONSES TO HGF"  JOURNAL OF CELL SCIENCE, CAMBRIDGE UNIVERSITY PRESS, LONDON, GB, vol. 111, no. PART 2, 1998, pages 237-247, XP000943567  ISSN: 0021-9533  cited in the application  page 243 - page 244  pages 240-244  figure 8</p>	28-30
Y	<p>HAY RICK V ET AL: "Nuclear imaging of Met-expressing human and canine cancer xenografts with radiolabeled monoclonal antibodies (MetSeek)."  CLINICAL CANCER RESEARCH : AN OFFICIAL JOURNAL OF THE AMERICAN ASSOCIATION FOR CANCER RESEARCH 1 OCT 2005, vol. 11, no. 19 Pt 2, 1 October 2005 (2005-10-01), pages 7064s-7069s, XP002430068  ISSN: 1078-0432  figures 1-4</p>	28-30
A	<p>US 6 214 344 B1 (SCHWALL RALPH H ET AL)  10 April 2001 (2001-04-10)  example 3  claims 10,11</p>	

-/--

## INTERNATIONAL SEARCH REPORT

International application No

PCT/EP2007/051066

C(Continuation). DOCUMENTS CONSIDERED TO BE RELEVANT

Category*	Citation of document, with indication, where appropriate, of the relevant passages	Relevant to claim No.
A	<p>MICHELIELI PAOLO ET AL: "Targeting the tumor and its microenvironment by a dual-function decoy Met receptor" CANCER CELL, vol. 6, no. 1, July 2004 (2004-07), pages 61-73, XP002389313 ISSN: 1535-6108 cited in the application the whole document</p> <p>-----</p>	
A	<p>WAJIH NADEEM ET AL: "Vascular origin of a soluble truncated form of the hepatocyte growth factor receptor (c-met)" CIRCULATION RESEARCH, vol. 90, no. 1, 11 January 2002 (2002-01-11), pages 46-52, XP002389314 ISSN: 0009-7330 figures 4,6</p> <p>-----</p>	
A	<p>GALVANI ARTURO P ET AL: "Suramin modulates cellular levels of hepatocyte growth factor receptor by inducing shedding of a soluble form" BIOCHEMICAL PHARMACOLOGY, vol. 50, no. 7, 1995, pages 959-966, XP002389315 ISSN: 0006-2952 figure 1</p> <p>-----</p>	
A	<p>BALYASNIKOVA IRINA V ET AL: "Epitope-specific antibody-induced cleavage of angiotensin-converting enzyme from the cell surface" BIOCHEMICAL JOURNAL, vol. 362, no. 3, 15 March 2002 (2002-03-15), pages 585-595, XP002389317 ISSN: 0264-6021 the whole document</p> <p>-----</p>	
A	<p>AMENDOLA MARIO ET AL: "Coordinate dual-gene transgenesis by lentiviral vectors carrying synthetic bidirectional promoters" NATURE BIOTECHNOLOGY, vol. 23, no. 1, January 2005 (2005-01), pages 108-116, XP002389318 ISSN: 1087-0156 pages 108-110</p> <p>-----</p>	

# INTERNATIONAL SEARCH REPORT

Information on patent family members

International application No

PCT/EP2007/051066

Patent document cited in search report	Publication date	Patent family member(s)	Publication date
WO 2005016382	A	24-02-2005	AR 047717 A1 15-02-2006
			BR PI0413272 A 10-10-2006
			CA 2534563 A1 24-02-2005
			EP 1660127 A1 31-05-2006
			GB 2404660 A 09-02-2005
			JP 2007501013 T 25-01-2007
			NL 1026776 C2 02-08-2005
			NL 1026776 A1 07-02-2005
US 6214344	B1	10-04-2001	NONE