

(19) World Intellectual Property
Organization
International Bureau



(43) International Publication Date
22 April 2004 (22.04.2004)

PCT

(10) International Publication Number
WO 2004/032762 A1

(51) International Patent Classification⁷: **A61B 17/072**

(21) International Application Number:
PCT/US2003/031652

(22) International Filing Date: 6 October 2003 (06.10.2003)

(25) Filing Language: English

(26) Publication Language: English

(30) Priority Data:
60/416,088 4 October 2002 (04.10.2002) US

(71) Applicant (for all designated States except US): **TYCO
HEALTHCARE GROUP, LP** [US/US]; 150 Glover Av-
enue, Norwalk, CT 06856 (US).

(72) Inventor; and

(75) Inventor/Applicant (for US only): **RACENET, David, C.**
[US/US]; 157 Northfield Road, Litchfield, CT 06759 (US).

(74) Agent: **AUDET, Paul, R.**; United States Surgical, a divi-
sion of Tyco Healthcare Group LLP, 150 Glover Avenue,
Norwalk, CT 06856 (US).

(81) Designated States (*national*): AE, AG, AL, AM, AT, AU,
AZ, BA, BB, BG, BR, BY, BZ, CA, CH, CN, CO, CR, CU,
CZ, DE, DK, DM, DZ, EC, EE, ES, FI, GB, GD, GE, GH,
GM, HR, HU, ID, IL, IN, IS, JP, KE, KG, KP, KR, KZ, LC,
LK, LR, LS, LT, LU, LV, MA, MD, MG, MK, MN, MW,
MX, MZ, NI, NO, NZ, OM, PG, PH, PL, PT, RO, RU, SC,
SD, SE, SG, SK, SL, SY, TJ, TM, TN, TR, TT, TZ, UA,
UG, US, UZ, VC, VN, YU, ZA, ZM, ZW.

(84) Designated States (*regional*): ARIPO patent (GH, GM,
KE, LS, MW, MZ, SD, SL, SZ, TZ, UG, ZM, ZW),
Eurasian patent (AM, AZ, BY, KG, KZ, MD, RU, TJ, TM),
European patent (AT, BE, BG, CH, CY, CZ, DE, DK, EE,
ES, FI, FR, GB, GR, HU, IE, IT, LU, MC, NL, PT, RO,
SE, SI, SK, TR), OAPI patent (BF, BJ, CF, CG, CI, CM,
GA, GN, GQ, GW, ML, MR, NE, SN, TD, TG).

Published:

- with international search report
- before the expiration of the time limit for amending the
claims and to be republished in the event of receipt of
amendments

For two-letter codes and other abbreviations, refer to the "Guid-
ance Notes on Codes and Abbreviations" appearing at the begin-
ning of each regular issue of the PCT Gazette.

(54) Title: TOOL ASSEMBLY FOR A SURGICAL STAPLING DEVICE

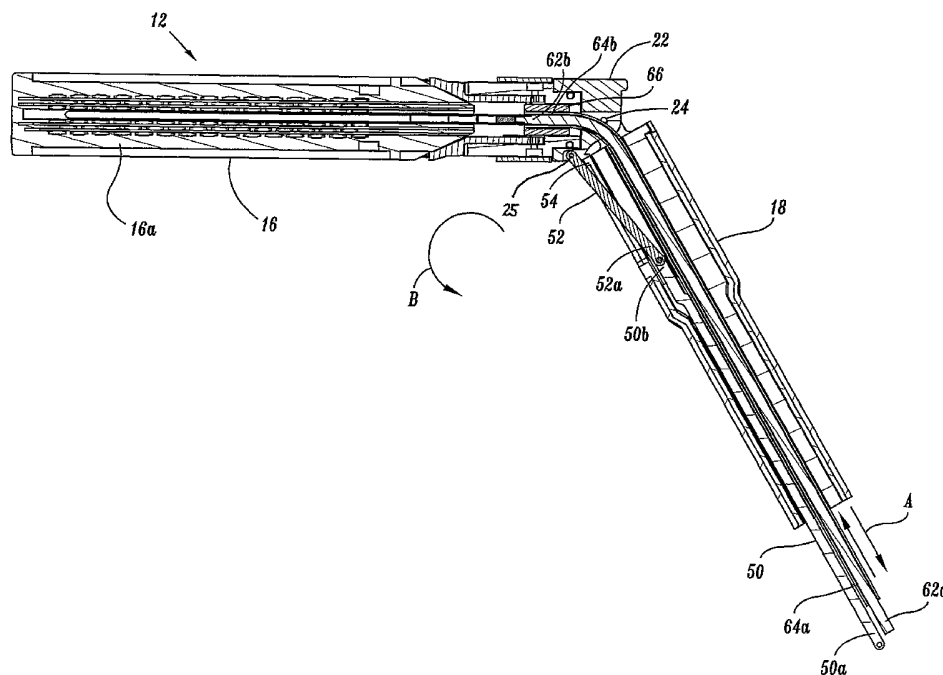

(57) Abstract: A surgical stapling device including an independently rotatable tool assembly is disclosed. The tool assembly includes an anvil and a cartridge assembly which are movable in relation to each other between spaced and approximated positions.

WO 2004/032762 A1

TOOL ASSEMBLY FOR A SURGICAL STAPLING DEVICE

This application claims priority from U.S. Provisional application Serial No. 60/416,088, filed November 4, 2002, entitled "Surgical Stapling Device", which is incorporated herein in its entirety by reference.

BACKGROUND

1. Technical Field

The present disclosure relates to a tool assembly for treating tissue. More particularly, the present disclosure relates to an endoscopic surgical tool assembly capable of articulation and rotation for treating tissue.

2. Background of Related Art

Surgical staplers for clamping tissue between opposed jaw structures of a tool assembly and thereafter fastening the clamped tissue are well known in the art. These devices may include a knife for incising the fastened tissue. Such staplers having laparoscopic or endoscopic configurations are also well known in the art. Examples of these endoscopic surgical staplers are described in U.S. Patent Nos. 6,330,965, 6,250,532, 6,241,139, 6,109,500 and 6,079,606, all of which are incorporated herein by reference in their entirety.

Typically, these staplers include a tool member having a staple cartridge for housing a plurality of staples arranged in at least two laterally spaced rows and an anvil which includes a plurality of staple forming pockets for receiving and forming staple legs of the staples as the staples are driven from the cartridge. The anvil, typically, is pivotally supported adjacent the cartridge and is pivotable between open and closed positions.

During laparoscopic or endoscopic surgical procedures, access to a surgical site is achieved through a small incision or through a narrow cannula inserted through a small entrance wound in a patient. Because of limited area to access the surgical site, many endoscopic staplers include mechanisms for rotating the endoscopic body portion of the device or articulating the tool assembly of the device. Typically, each mechanism is controlled by an actuator which has to be manipulated by a surgeon to properly orient the tool assembly in relation to tissue to be treated. Such manipulations are time consuming and may not result in the exact orientation of the tool assembly desired by the surgeon.

Accordingly, a need exists for an improved endoscopic surgical stapling device which includes a mechanism for adjusting the orientation of a tool assembly which is easy to operate and is capable of positioning a tool assembly at any desired orientation.

SUMMARY

In accordance with the present disclosure, a surgical instrument including a tool assembly having a pair of jaws is disclosed. The tool assembly includes an anvil and a cartridge assembly which has a plurality of fasteners supported therein. The cartridge assembly is movable in relation to the anvil between a spaced position and an approximated position. A clamp member is movable from a retracted position to an advanced position to move the cartridge assembly in relation to the anvil from the spaced position to the approximated position. A dynamic clamping member is movably positioned in relation to the anvil and cartridge assembly from a retracted to an advanced position to eject the plurality of fasteners from the cartridge assembly. A drive member formed from a flexible cable is operably connected to the clamp member

and the dynamic clamping member and is movable to move the clamp member and the dynamic clamping member between their retracted and advanced positions.

Preferably, the drive member includes a coaxial cable including an outer sheath and a center rod. The center rod is axially movable and rotatable in relation to the outer sheath. The outer sheath is operably connected to the clamp member and the center rod is operably connected to the closure member.

Preferably, a collar is pivotally secured to a body portion of a stapling device. The body portion may form the distal end of a surgical stapling device or the proximal end of a disposable loading unit.

Preferably, the tool assembly is rotatably mounted to the collar member. In a preferred embodiment, the center rod of the coaxial cable is connected to the dynamic clamping device such that rotation of the center rod effects rotation of the closure member to effect rotation of the tool assembly in relation to the collar member to facilitate independent rotation of the tool assembly.

In a preferred embodiment, the dynamic clamping member includes a first flange portion positioned to engage a surface of the anvil and a second flange portion positioned to engage a surface of the cartridge assembly. The first and second flange portions together define a maximum tissue gap between the anvil and cartridge assembly.

BRIEF DESCRIPTION OF THE DRAWINGS

Various preferred embodiments of the presently disclosed surgical stapling device are disclosed herein with reference to the drawings, wherein:

FIG. 1 is a side perspective view of one preferred embodiment of the presently disclosed surgical stapling device with the anvil and cartridge assembly in the spaced position;

FIG. 1A is a side perspective view of the proximal end of the anvil, the rotation collar and the adaptor of the surgical stapling device shown in FIG. 1;

FIG. 2 is a side view of the surgical stapling device shown in FIG. 1;

FIG. 3 is a top view with the internal components in phantom of the surgical stapling device shown in FIG. 2;

FIG. 4 is a cross-sectional view of the surgical stapling device shown in FIG. 2 taken along a longitudinal axis of the device through the cartridge assembly;

FIG. 5 is a cross-sectional view of the surgical stapling device shown in FIG. 3 taken along a transverse axis through the dynamic clamping member with the tool member approximated;

FIG. 6 is a cross-sectional view of the surgical stapling device shown in FIG. 3 taken along a transverse axis of the tool assembly through the cartridge assembly and anvil;

FIG. 7 is a top perspective view of the dynamic clamping member of the surgical stapling device shown in FIG. 1;

FIG. 8 is a top perspective view of the clamp member of the surgical stapling device shown in FIG. 1;

FIG. 9 is a top perspective view of the drive collar of the surgical stapling device shown in FIG. 1;

FIG. 10 is a side perspective exploded view of the tool assembly of the surgical stapling device shown in FIG. 1;

FIG. 11 is an enlarged view of the proximal end of the tool assembly shown in FIG. 10;

FIG. 12 is a side perspective exploded view of the endoscopic body portion of the surgical stapling device shown in FIG. 1;

FIG. 13 is a side cross-sectional view of the surgical stapling device shown in FIG. 1;

FIG. 14 is another embodiment of the closure member according to the present disclosure;

FIG. 15 is a top plan view of the cartridge housing of the present disclosure;

FIGS. 16A and 16B are perspective views of the sled and pusher members of the present disclosure;

FIG. 17A is a cross-sectional end view of a portion of the cartridge assembly of FIG. 16B, taken along lines 17A, illustrating the arrangement of the sled, pusher member, and staple according to an embodiment of the present disclosure; and

FIG. 17B is a cross-sectional end view of a portion of the cartridge assembly illustrating the arrangement of the sled, pusher member, and staple according to another embodiment of the present disclosure.

DETAILED DESCRIPTION OF PREFERRED EMBODIMENTS

Preferred embodiments of the presently disclosed surgical stapling device will now be described in detail with reference to the drawings in which like reference numerals designate identical or corresponding elements in each of the several views.

FIGS. 1-13 illustrate one preferred embodiment of the presently disclosed surgical stapling device shown generally as 10. Stapling device 10 includes a tool assembly 12 having an anvil 14 and a cartridge assembly 16, an endoscopic body portion 18, a clamp member 20, and a rotation collar 22. Tool assembly 12 is pivotally supported at the distal end of endoscopic body portion 18 about a pivot member 24. An adaptor 26 is secured to the distal end of body portion 18 and includes upper and lower extensions 28. A spacer 18a (FIG. 12) may be positioned within body anterior 8 to maintain the positioning of the internal components of the device. Alternately, adaptor 26 can be monolithically formed with endoscopic body portion 18. Pivot member 24 extends between upper and lower extensions 28 and a proximal portion 22a (FIG. 1A) of rotation collar 22 such that tool assembly 12 can articulate in relation to the longitudinal axis of endoscopic portion 18 approximately 90°. It is envisioned that a variety of different articulation joint types, e.g, ball and socket, flexible coupling, universal joint etc., may be provided to allow for greater degrees of articulation.

Cartridge assembly 16 includes a cartridge 16a housing a plurality of staples (not shown), a channel portion 30 defining a recess for receiving cartridge 16a, a dynamic clamping member 32 (FIG. 7), and a sled 31. Dynamic clamping member 32 preferably is positioned proximally of the sled 31 within cartridge 16a. A knife blade 34 is preferably positioned on an intermediate, preferably central, body portion 32a of dynamic clamping member 32 to incise fastened tissue. The knife blade 34 may be machined directly into the dynamic clamping member or may be fixedly or removably secured thereto. Alternately, knife blade 34 may be formed on or fixedly, removably or pivotally secured to the sled. Sled 31 is slidably positioned to translate through

cartridge 16a to eject staples from the cartridge in a known manner. Dynamic clamping member 32 includes upper and lower flanges 36a and 36b. As shown in FIG. 5, flange 36a is positioned within a slot or recess 38 formed in cartridge 16a and flange 36b is positioned within a recess 40 formed in anvil 14. Alternately, flanges 36a and 36b need not be slidably positioned in recesses but rather need only engage an upper bearing surface on anvil 14 and a lower bearing surface on cartridge assembly 16. As illustrated in FIG. 7, flanges 36a and 36b preferably are arcuate or semi-circular to minimize deflection and maintain alignment of the anvil and/or cartridge during actuation of the stapler. Dynamic clamping member 32 is positioned proximally of the sled in engagement therewith and is translatable through the cartridge. Closure member 32 provides, restores and/or maintains a desired, preferably uniform, tissue gap in the area of tool assembly 12 adjacent sled 31 during firing of device 10. Movement of dynamic clamping member 32 through cartridge assembly 16 advances the sled through the cartridge assembly.

It is envisioned that the anvil and/or dynamic clamping member, preferably both, be formed of a material and be of such a thickness or gauge to minimize deflection of the respective anvil and/or dynamic clamping member during clamping, translation through, and firing of the device. Such materials include surgical grade stainless steel. Preferably, the anvil is formed as a solid one piece unit. Alternately, as known in the art, the anvil may be formed of an assembly of parts including an anvil body and anvil plate having a plurality of staple forming pockets. It is desired that the anvil be as strong as reasonably possible and necessary to minimize distortion, e.g., the distal end of the anvil bowing upwardly during clamping or preclamping and/or during staple firing.

Referring to FIG. 1A, the proximal end of anvil 14 includes a cylindrical portion 14a having an annular recess 14b. Cylindrical portion 14a is dimensioned to be received within bore 22a of collar 22. At least one pivot pin 23 (FIG. 1) extends through collar 22 into recess 14b to axially fix the proximal end of anvil 14 within bore 22a. Since pin 23 is positioned within annular recess 14b, anvil 14 is rotatable within collar 22. It is envisioned that other means may be provided to rotatably attach anvil 14 to collar 22. A second pin 25 (FIG. 1) extends through collar 22 to secure collar 22 to a distal end of articulation link 52 as will be described below.

Although not shown, in a known manner the proximal end of channel portion 30 of cartridge assembly 16 includes a recess for receiving a pivot member, e.g., a tab or pin, formed on or attached to the proximal end of anvil 14. The proximal ends of anvil 14 and cartridge 16 are confined within collar 22 to prevent the pivot member of the anvil from becoming disengaged from the recess in channel portion 30 of cartridge assembly 16. Alternately, other mechanical arrangements known in the art may be used to pivotally secure anvil 14 to cartridge assembly 16. It is noted that since cartridge assembly 16 is pivotably attached to anvil 14, both are rotatable in relation to collar 22.

Referring to FIGS. 1 and 4, an articulation mechanism is provided to articulate tool assembly 12 in relation to endoscopic body portion 18. The articulation mechanism includes a proximal articulation link 50 and a distal articulation link 52. Proximal articulation link 50 has a first end 50a extending from the proximal end of endoscopic body portion 18 and a second end 50b positioned within body portion 18 and pivotally connected to a first end 52a of second articulation link 52. A second end 52b of

articulation link 52 is pivotally connected to rotation collar 22 by pin 25 (FIG. 1) at a point offset from pivot member 24, i.e., the pivot axis of tool assembly 12. Articulation link 52 is confined in a slot 54 formed in endoscopic body portion 18. Because of the confinement, the articulation mechanism is only capable of articulating tool assembly 12 over an arc on one side of the longitudinal axis of the device. Preferably, each of the pivotal connections identified above includes a pivot pin. Alternately, pivot members may be integrally formed with the above components or pivot members not including pins may be used. Other types of articulation links are also contemplated.

In use, when the longitudinal axis of tool assembly 12 is aligned with the longitudinal axis of body portion 18 and proximal articulation link 50 is retracted in the direction indicated by arrow "A" in FIG. 4, link 50 retracts link 52 to effect articulation of tool assembly 12 about pivot member 24 in the direction indicated by arrow "B" in FIG. 4. Tool assembly 12 can be returned to a non-articulated position by advancing link 50 in the direction indicated by arrow "C". The mechanism for controlling movement of articulation mechanism will be discussed below.

Referring to FIGS. 3-9, a drive mechanism for approximating anvil 14 and cartridge assembly 16, firing the staples, and rotating tool assembly 12 in relation to collar 22 is provided. The drive mechanism includes a coaxial cable or drive member 60 (FIG. 3) having a center rod 62 and an outer sheath 64, a drive collar 66 (FIG. 9), a clamp member, here shown as clamp ring 20, and dynamic clamping member 32. Center rod 62 is or includes a flexible member having a suitable compression strength for pushing dynamic clamping member 32 through cartridge 16a. Preferably, center rod 62 includes a left or right hand wound flexible cable. Alternately, other materials having

suitable strength characteristics may also be used, e.g., Nitinol™. The diameter of center rod 62 must be small enough to be positioned within available space within cartridge 16a. Outer sheath 64 is positioned about center rod 62 and in part functions to stabilize and prevent buckling of center rod 62 while it is in compression. Preferably, outer sheath 62 is also a flexible cable formed from a steel mesh, reinforced plastic or a nickel titanium alloy such as Nitinol™. It is also envisioned that other suitable materials having the requisite strength requirements including a poly para-phenyleneterephthalamide material such as Kevlar™ commercially available from DuPont, may be used to form the outer sheath.

Center rod 62 is slidably positioned within outer sheath 64 and includes a first proximal end 62a (FIG. 4) preferably extending from the proximal end of endoscopic body portion 18 and a second end 62b attached to dynamic clamping member 32. Dynamic clamping member 32 preferably includes a recess 68 (FIG. 7) formed therein for receiving second end 62b of center rod 62. Second end 62b can be secured to dynamic clamping member 32 by crimping, welding as in FIG. 4, brazing, pins, etc. within or utilizing for example recess 68 and, may also be machined to conform to the shape of recess 68.

Outer sheath 64 has a first proximal end 64a extending preferably from the proximal end of elongated body portion 18 and a second distal end 64b fixedly connected to drive collar 66. Drive collar 66 (FIG. 9) preferably includes a central bore 70 for receiving outer sheath 64 and providing a channel for passage of center rod 62 therethrough. The outer surface of drive collar 66 preferably includes engagement structure, e.g., notches 72, for engaging clamp member or ring 20 in a rotatably fixed

relation. Clamp ring 20 also includes engagement structure, e.g., veins or projections 74, for mating with the engagement structure of drive collar 66 to rotatably secure drive collar 66 to clamp ring 20 so that they will rotate together. The distal end 20a of clamp ring 20 includes a pair of cutouts 76 configured to receive and engage flange portions 36a and 36b of dynamic clamping member 32.

In use, center rod 62 and outer sheath 64 are movable together from a retracted position to a partially advanced position to advance drive collar 66, clamp ring 20 and dynamic clamping member 32 to a first advanced position. Clamp ring 20, preferably, is positioned about the proximal end of anvil 14 and cartridge assembly 16. Cartridge assembly 16 includes a cam surface 80 (FIG. 2) formed on an external surface thereof. As dynamic clamping member 32 moves from the retracted position to the first advanced position, flange 36b of dynamic clamping member 32 engages cam surface 80 of cartridge assembly 16 to pivot cartridge assembly 16 from the open position to the closed or clamped position. Clamp ring 20 is also moved distally from the first advanced position to a position encircling the proximal portions of anvil 14 and cartridge assembly 16. In this position, clamp ring 20 prevents the gap between proximal portions of anvil 14 and cartridge assembly 16 from exceeding a predetermined distance.

After center rod 62 and outer sheath 64 have been moved to the first advanced position to move cartridge assembly 16 and, accordingly, anvil 14 to the clamped position, center rod 62 can be advanced independently of outer sheath 64 to a second advanced position to move dynamic clamping member 32 through cartridge 16a to eject staples from the cartridge assembly and cut tissue by use of knife blade 34 of closure

member 32. It is contemplated that, alternately, flanges 36a and 36b of closure member 32 could engage a cam surface on anvil 14 and/or cartridge assembly 16 to pivot one or both to provide clamping of tissue. Referring to FIGS. 5 and 6, a channel 82 is formed in cartridge 16a to provide lateral support to center rod 62 to prevent center rod 62 from buckling during movement of center rod 62 from the retracted position to the second advanced position.

As discussed above, anvil 14 is rotatably secured to collar 22, center rod 62 is fixedly attached to dynamic clamping member 32, and outer sheath 64 is fixedly attached to drive collar 66. When coaxial member 60 is rotated, the entire tool assembly rotates about the central axis of collar 22. More specifically, since dynamic clamping member 32 is confined within anvil 14 and cartridge assembly 16, any torque applied to center rod 62 is transferred via dynamic clamping member 32 to tool assembly 12. Thus coaxial member 60 can be rotated to rotate tool assembly 12 about the longitudinal axis of collar 22.

The above-described tool assembly may be, modified to be, or may be incorporated into a disposable loading unit such as disclosed in U.S. Patent No. 6,330,965 or attached directly to the distal end of any known surgical stapling device. Although a handle assembly for actuating the articulation member and the approximation or clamping, firing, and tool rotation mechanisms have not been specifically disclosed herein, it is to be understood that the use of a broad variety of different actuating mechanisms and handle configurations are envisioned including toggles, rotatable and slidable knobs, pivotable levers or triggers, pistol grips, in-line handles, remotely operated systems and any combination thereof. For example, as

shown in FIG. 13A, the handle assembly may include a pistol-type 200 including a tool assembly rotation knob 210, an articulation lever 212 and a body rotation knob 214. The use of an above-described tool assembly as part of a robotic system is also envisioned.

It is envisioned that utilization of a heavier gauge material for the anvil assembly alone, and preferably also for the closure member and the clamping ring provides an enhanced clamping pressure along the length of the tissue which, in turn, provides a more uniform tissue gap between the respective anvil and cartridge surfaces adjacent to and ahead of where the staples are formed through tissue. Moreover, utilizing the clamping ring for pre-clamping the tissue, i.e., clamping the tissue prior to deformation of the staples, tends to force some tissue fluid distally and radially outwardly which reduces the likelihood of hydraulically displacing of the staples during their deformation. Use of a closure member or the like which clamps as it translates along the tool member helps to compensate for the fluid flow and/or from within the tissue and/or bowing out of the distal end of the anvil and thereby maintain the desired tissue gap between the anvil and the cartridge assembly.

In another preferred embodiment as shown in FIG. 14, closure member 132 includes upper and lower flanges 136a, 136b spaced apart and attached to an intermediate portion 132a. As in the previous embodiment, closure member 132 is preferably positioned proximally of the sled 140 partially within a cartridge 118 of cartridge assembly 116. A knife blade 134 is preferably positioned on intermediate portion 132a of closure member 132 for incising fastened tissue. Knife blade 134 may be machined directly on a section of intermediate portion 132a or it may be fixedly or

removably attached to intermediate portion 132a. Alternatively, knife blade 134 may be formed as part of sled 140 or may be fixedly or removably secured to sled 140. Upper and lower flanges 136a, 136b are generally arcuate structures with substantially identical curvatures. Alternately, the curvature of the upper and lower flanges 136a, 136b may differ to provide greater or lesser structure support. Each flange 136a, 136b further includes an inner surface 135a, 135b and an outer surface 137a, 137b. Preferably, closure member 132 is constructed so that the inner surfaces 135a, 135b are facing each other. Upper and lower flanges 136a, 136b function to define the maximum tissue gap between anvil and cartridge surfaces.

In one preferred embodiment, cartridge assembly 116 includes a plurality of retention slots 122 arranged along a longitudinal axis of cartridge housing 118. As shown in FIG. 15, retention slots 122 are arranged to form first and second groups 124, 126. Preferably, each group 124, 126 includes three rows of retention slots 122 configured such that at least one of the rows is longitudinally offset from the remaining rows. It is further preferred that at least two rows of retention slots 122 are disposed in each group 124, 126 of cartridge assembly 118 such that each retention slot 122 of an inner row is in substantial longitudinal alignment with a corresponding retention slot 122 in the outer row and the intermediate row of retention slots 122 is longitudinally offset from the inner and outer rows. Thusly, the inner and outer rows of retention slots 122 are longitudinally aligned from the most proximal location to the most distal location of cartridge housing 118. Preferably, a retention slot 122 in the inner and outer rows define the proximal-most and distal-most retention slot. The advantageous positioning

of the retention slots 122 as described improves the fastening of tissue and minimizes bleeding.

Referring to FIGS. 16A-17B, additional embodiments of sled 140 and pusher member 150 are illustrated. Pusher member 150 includes a base portion 152. In FIGS. 16A, sled 140 has been advanced longitudinally in cartridge housing 118 and begins to engage base 152 of pusher member 150. As sled 140 is further advanced in a longitudinal direction (FIG. 16B), base 152 of pusher member 150 engages upstanding cam wedges 144 of sled 140. Longitudinal movement of sled 140 transfers the longitudinal motive forces along cam wedges 144 and thereby to pusher members 150. Preferably, pusher members 150 are in a fixed relationship to the longitudinal movement of sled 140 and move substantially orthogonal to the longitudinal axis of cartridge assembly 118, thereby transferring the motive forces to backspan 162 of staple 160 for moving staple 160 through retention slot 122. In one preferred embodiment, as illustrated in FIG. 17A, cam wedges 144 of sled 140 engage a recess 154 in pusher member 122. Recess 154 is configured and adapted for sliding engagement of cam wedge 144. Once cam wedge 144 engages recess 154, further longitudinal movement of sled 140 acts to maintain pusher member 150 in substantial vertical alignment to the longitudinal axis. Thusly configured, once engaged by sled 140, pusher member 150 maintains its substantially orthogonal relationship to the longitudinal axis as it moves through retention slot 122. Alternatively, pusher member 150a may be configured to reside with a space 146a between cam wedges 144a of sled 140a as shown in FIG. 17B. As in the previous embodiment, base 152a of pusher member 150a is configured and adapted for sliding engagement with space 146a of

sled 140a. Further still, as pusher member 150a engages cam wedge 144a of sled 140a, pusher member 150a maintains its substantially orthogonal relationship to the longitudinal axis as it moves through retention slot 122.

It will be understood that various modifications may be made to the embodiments disclosed herein. For example, although the tool assembly is described exclusively as a stapling device, it may be used to apply fasteners other than staples including two-part fasteners. Therefore, the above description should not be construed as limiting, but merely as exemplifications of preferred embodiments. Those skilled in the art will envision other modifications within the scope and spirit of the claims appended hereto.

WHAT IS CLAIMED IS:

1. A tool assembly comprising:

an anvil and a cartridge assembly, the cartridge assembly having a plurality of fasteners and being movable in relation to the anvil between a spaced position and an approximated position, the cartridge assembly and anvil defining a tissue gap in the approximated position;

a clamp member being movable from a retracted position to an advanced position to move the cartridge assembly in relation to the anvil from the spaced position to the approximated position; and

a dynamic clamping member movably positioned in relation to the anvil and the cartridge assembly, the dynamic clamping member being movable from a retracted position to an advanced position to eject the plurality of fasteners from the cartridge assembly; and

a drive member being operably connected to the clamp member and the dynamic clamping member, the drive member being formed from a flexible cable and being movable to move the clamp member and the dynamic clamping member between their retracted and advanced positions.
2. A tool assembly according to Claim 1, wherein the drive member includes a coaxial drive cable, the coaxial drive cable including an outer sheath and a center rod.
3. A tool assembly according to Claim 2, wherein the center rod is movable in relation to the center rod.
4. A tool assembly according to Claim 2, wherein the center rod is axially movable with respect to the outer sheath.

5. A tool assembly according to Claim 2, wherein the center rod is rotatable in relation to the outer sheath.
6. A tool assembly according to any of Claims 2-5, wherein the outer sheath is operably connected to the clamp member.
7. A tool assembly according to any of Claims 2-6, wherein the center rod is operably connected to the dynamic clamping member.
8. A tool assembly according to any of the preceding claims, wherein the tool assembly is pivotally secured to a body portion.
9. A tool assembly according to Claim 8, wherein the tool assembly is operably connected to a collar member and the collar member is pivotally secured to the body portion.
10. A tool assembly stapler according to Claim 9, wherein the tool assembly is rotatably mounted to the collar member.
11. A tool assembly according to any of Claims 2-10, wherein the center rod of the coaxial cable is operably connected to the dynamic clamping member such that rotation of the center rod effects rotation of the dynamic clamping member which effects rotation of the tool assembly.
12. A tool assembly according to any of the preceding claims, wherein the dynamic clamping member includes a first flange portion positioned to engage a surface of the anvil and a second flange portion positioned to engage a surface of the cartridge assembly, the first and second flange portions being positioned to define a maximum tissue gap during movement of the dynamic clamping member from its retracted to its advanced position.

13. A tool assembly according to any of the preceding claims, wherein the clamp member is annular and when it is positioned about a proximal end of the anvil and of the cartridge assembly and is in its advanced position, the clamp member defines a maximum tissue gap at a proximal end of the tool assembly.

14. A tool assembly according to Claim 2, wherein the center rod is formed from wound flexible cable.

15. A tool assembly according to Claim 2, wherein the outer sheath is selected from the group consisting of steel mesh, plastic, nitinol, and Kevlar.

16. A tool assembly according to Claim 1, further including a knife blade associated with the dynamic clamping member.

17. A tool assembly according to Claim 14, wherein the knife blade is formed on the dynamic clamping member.

18. A tool assembly according to any of claims 2-17 wherein the tool assembly includes a drive collar and the outer sheath is attached to the drive collar.

19. A tool assembly for use with a surgical stapler comprising:

an anvil;

a cartridge assembly having at least one staple, the cartridge assembly being movable in relation to the anvil between spaced and approximated positions;

a clamp member positioned adjacent a proximal end of the tool assembly, the clamp member being movable from a retracted position to an advanced position to move the anvil and the cartridge assembly to the approximated position; and

a dynamic clamping member positioned within the tool assembly and movable from a retracted position through the tool assembly to an advanced position to eject

staples from the cartridge assembly, the dynamic clamping member including an upper flange portion engaging a surface of the anvil and a lower flange portion engaging a surface of the cartridge assembly, at least one of the upper and lower flange portions having an arcuate cross-section along an axis transverse to the longitudinal axis of the cartridge assembly.

20. A tool assembly according to Claim 19, further including a knife blade associated with the dynamic clamping member.

21. A tool assembly according to Claim 19 or 20, wherein the knife blade is formed on a central body portion of the dynamic clamping member.

22. A tool assembly according to and of Claims 19-21, wherein the cartridge assembly includes a sled and a pusher associated with each as least one staple, the sled being driven by the closure member into engagement with the pusher to drive the pusher into engagement with the at least one staple to eject the staple from the cartridge assembly.

23. A tool assembly according to Claim 22, wherein the cartridge assembly includes a plurality of staples and pushers.

24. A tool assembly according to any of Claims 19-23, wherein the upper flange and lower flange are substantially vertically aligned.

25. A tool assembly according to any of Claims 20-24, wherein the knife blade is disposed on the central body portion between the upper and lower flanges.

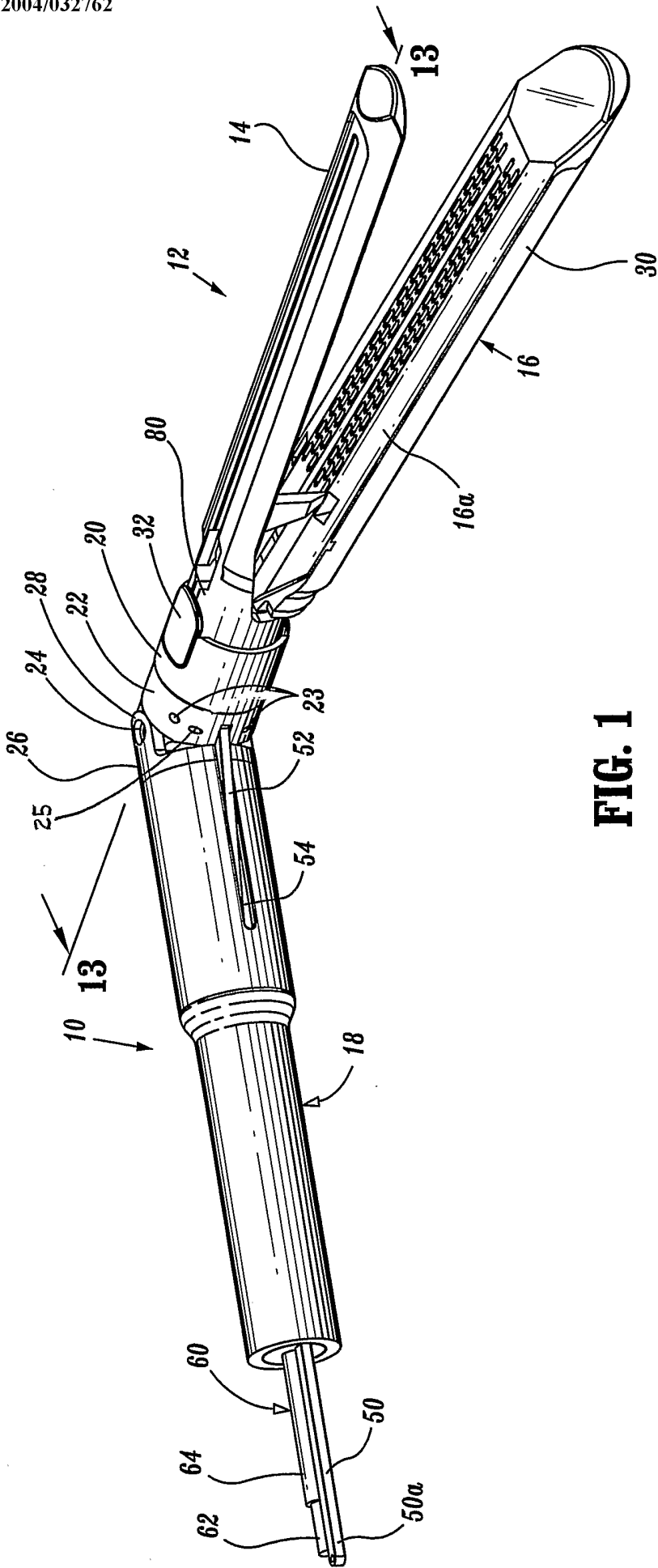

FIG. 1

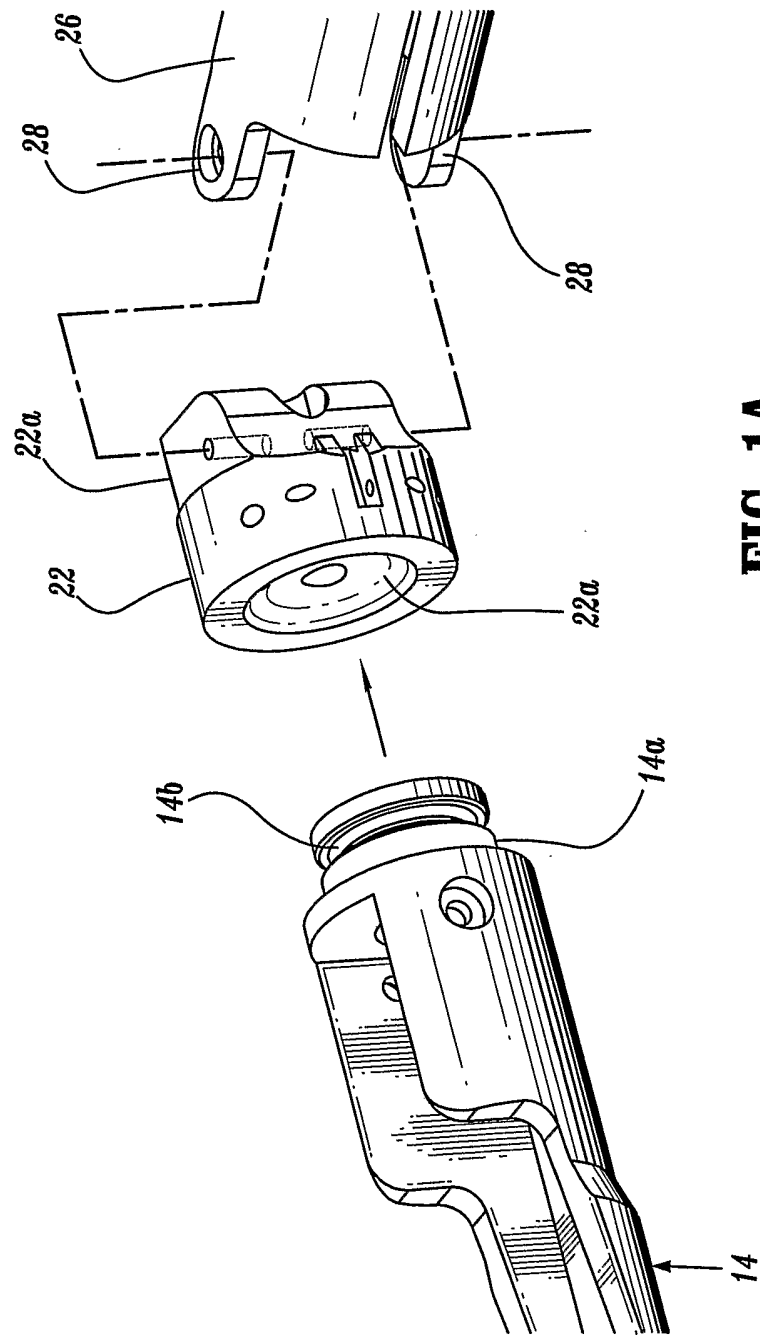
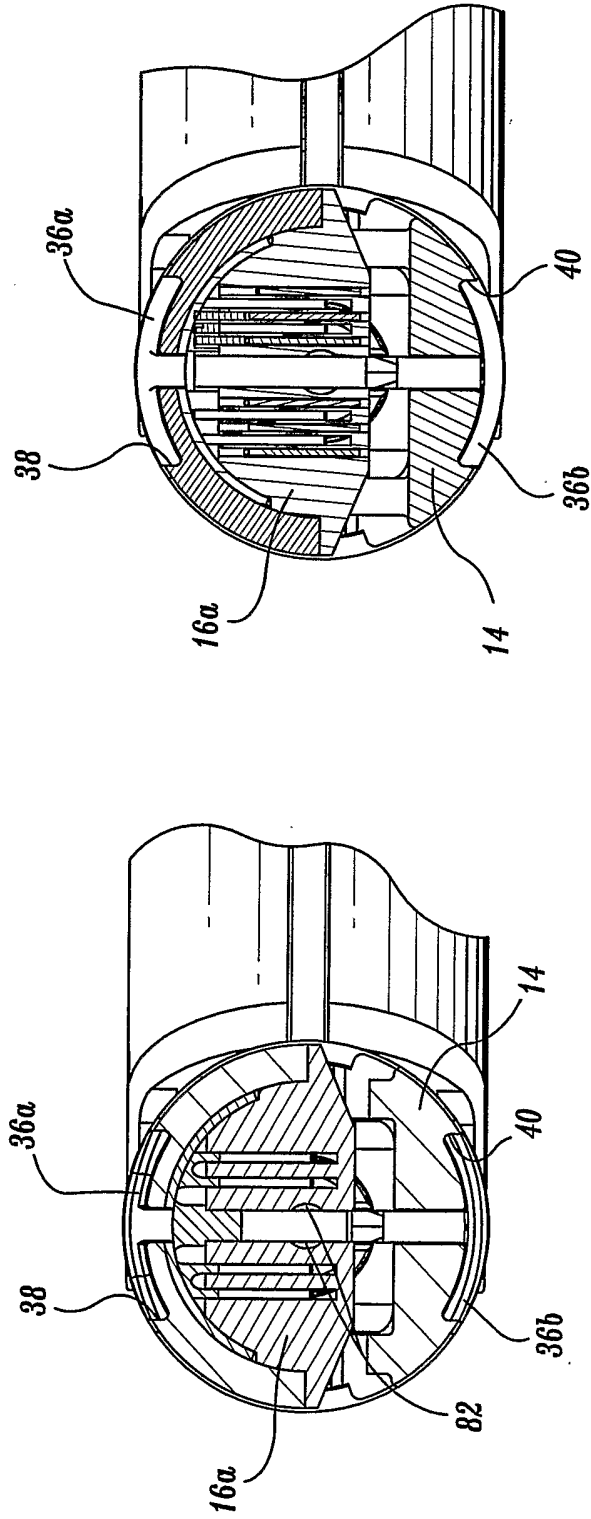
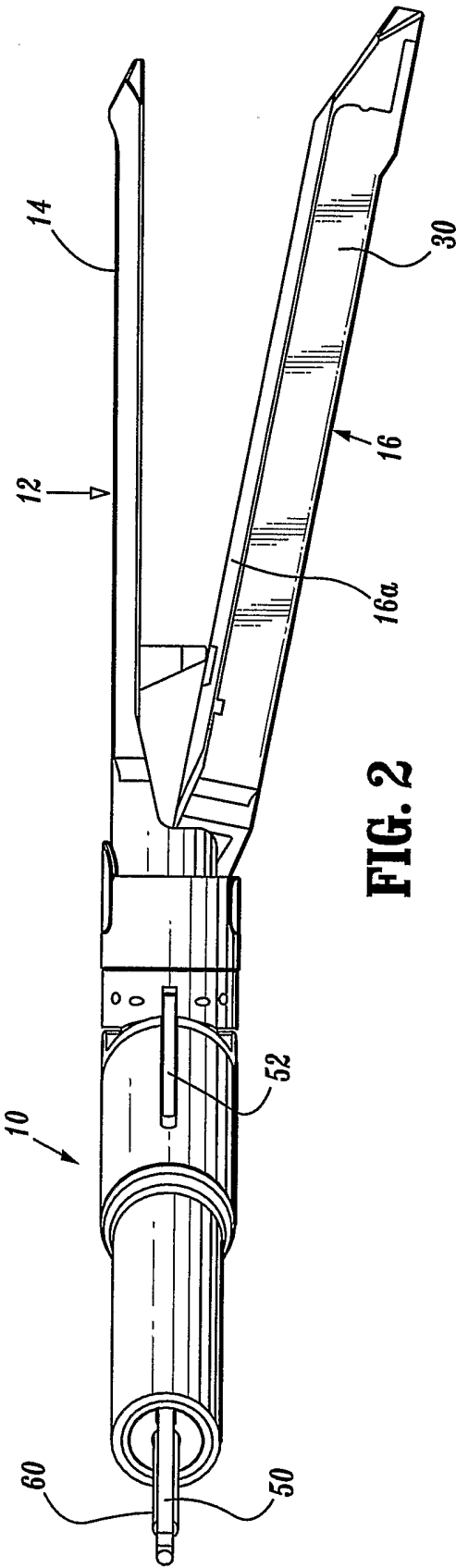

FIG. 1A



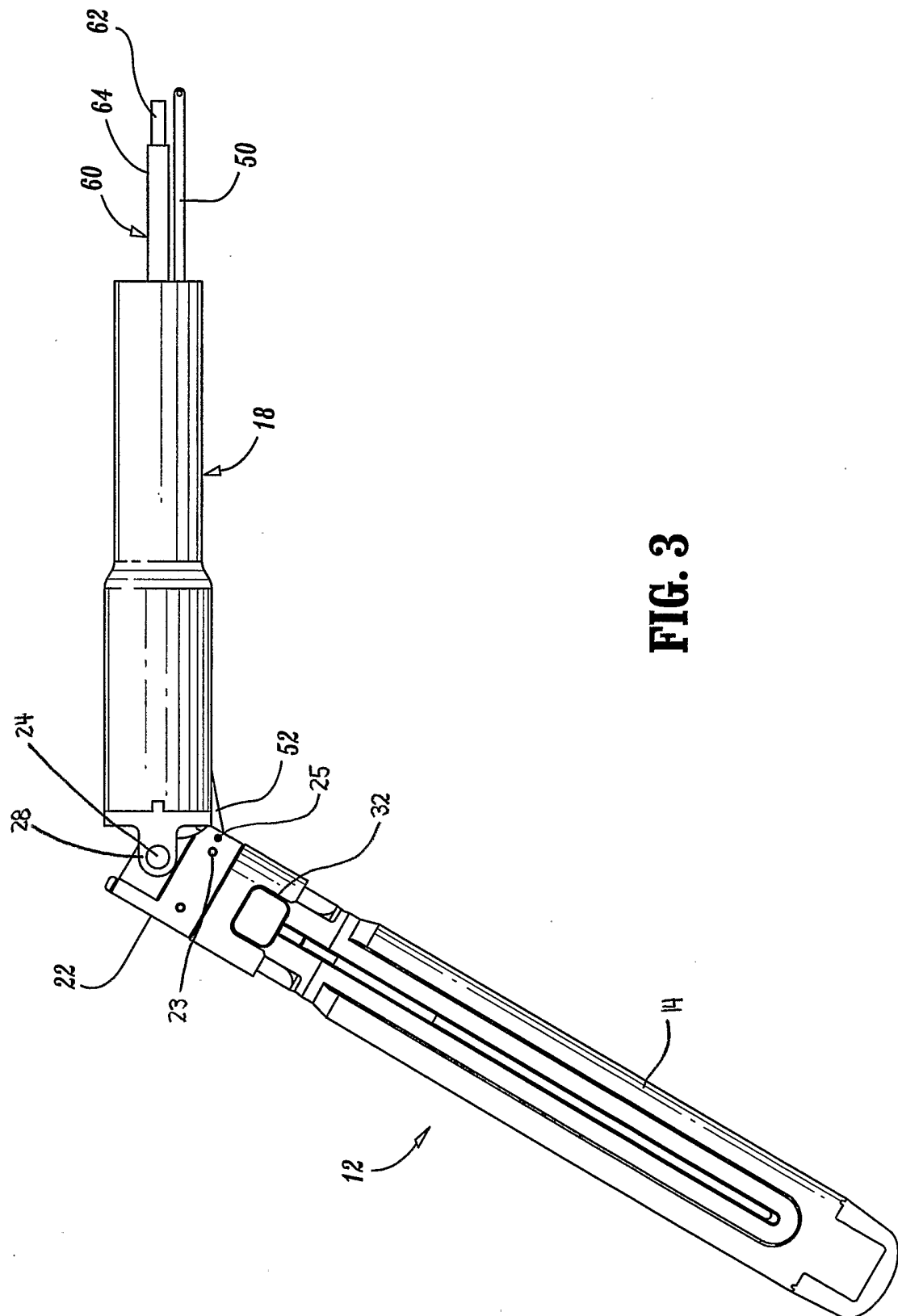

FIG. 3

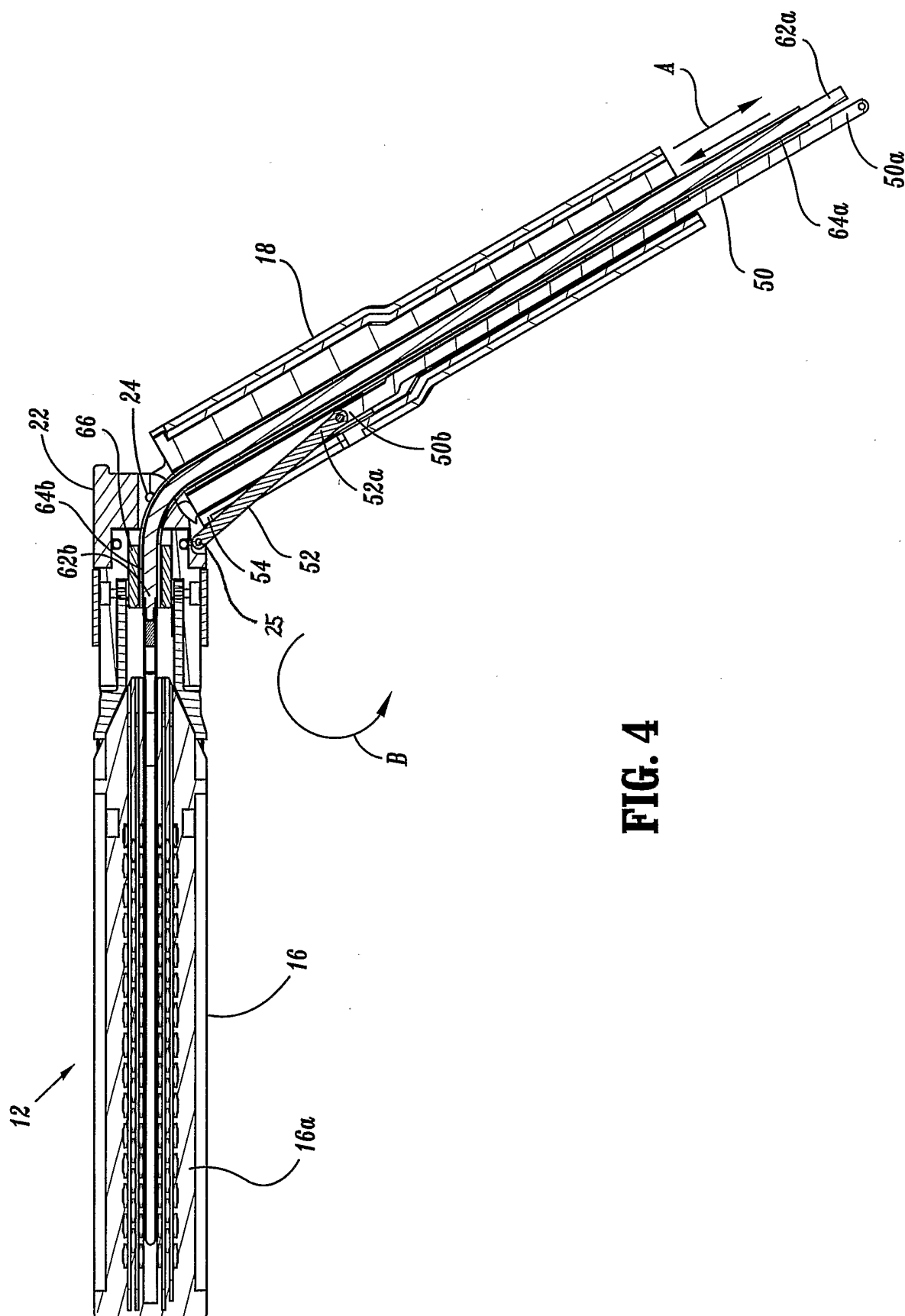

FIG. 4

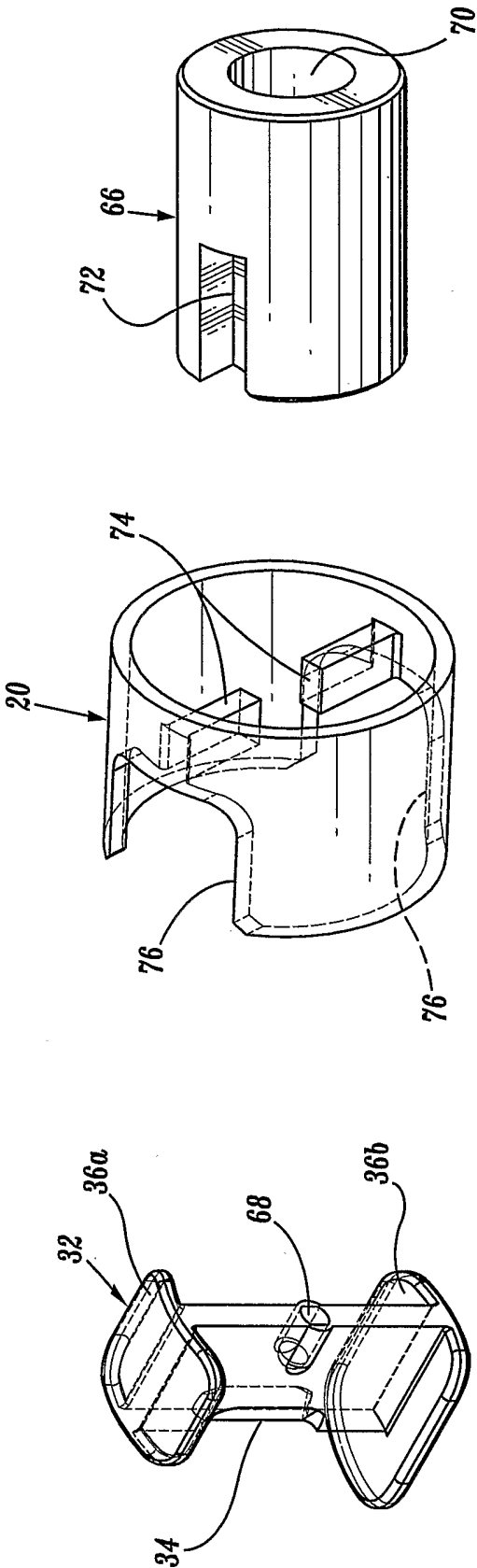

FIG. 9

FIG. 8

FIG. 7

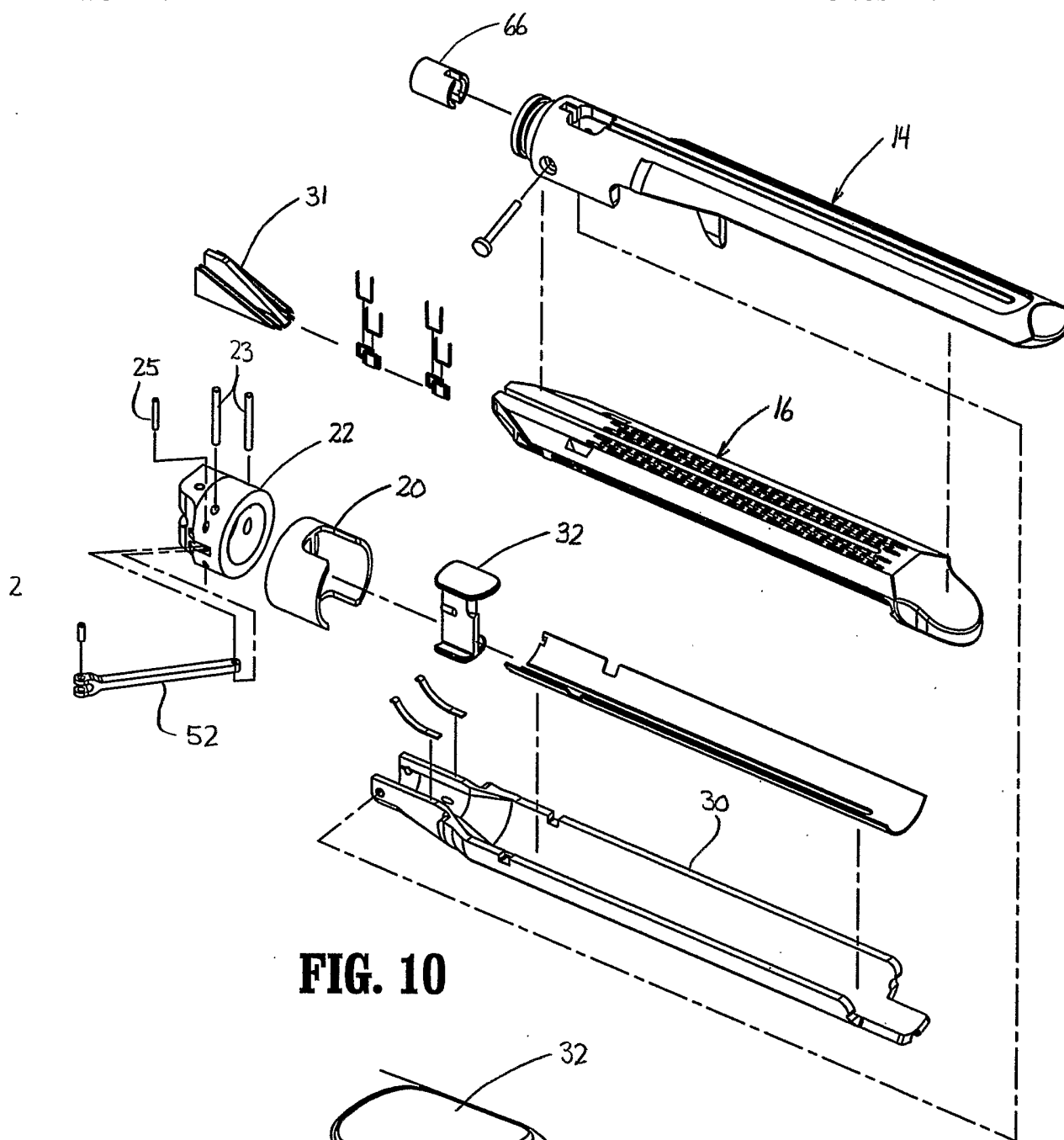

FIG. 10

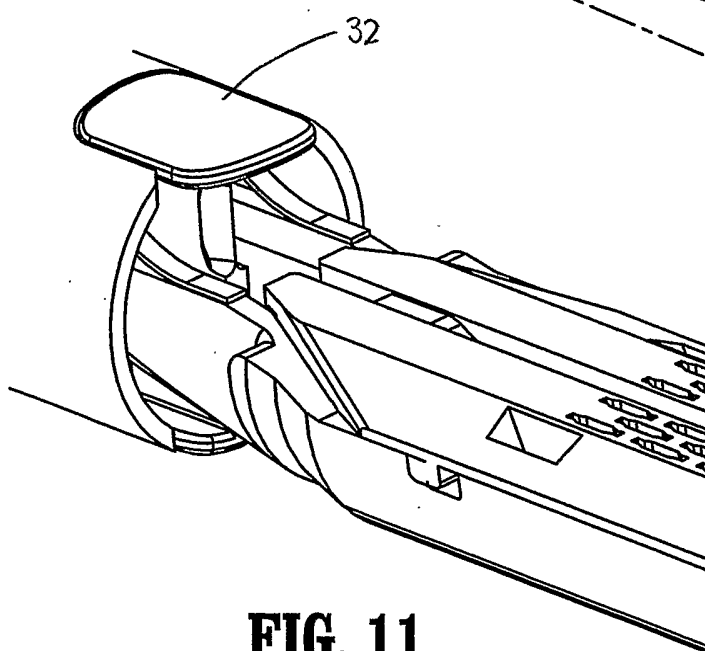

FIG. 11

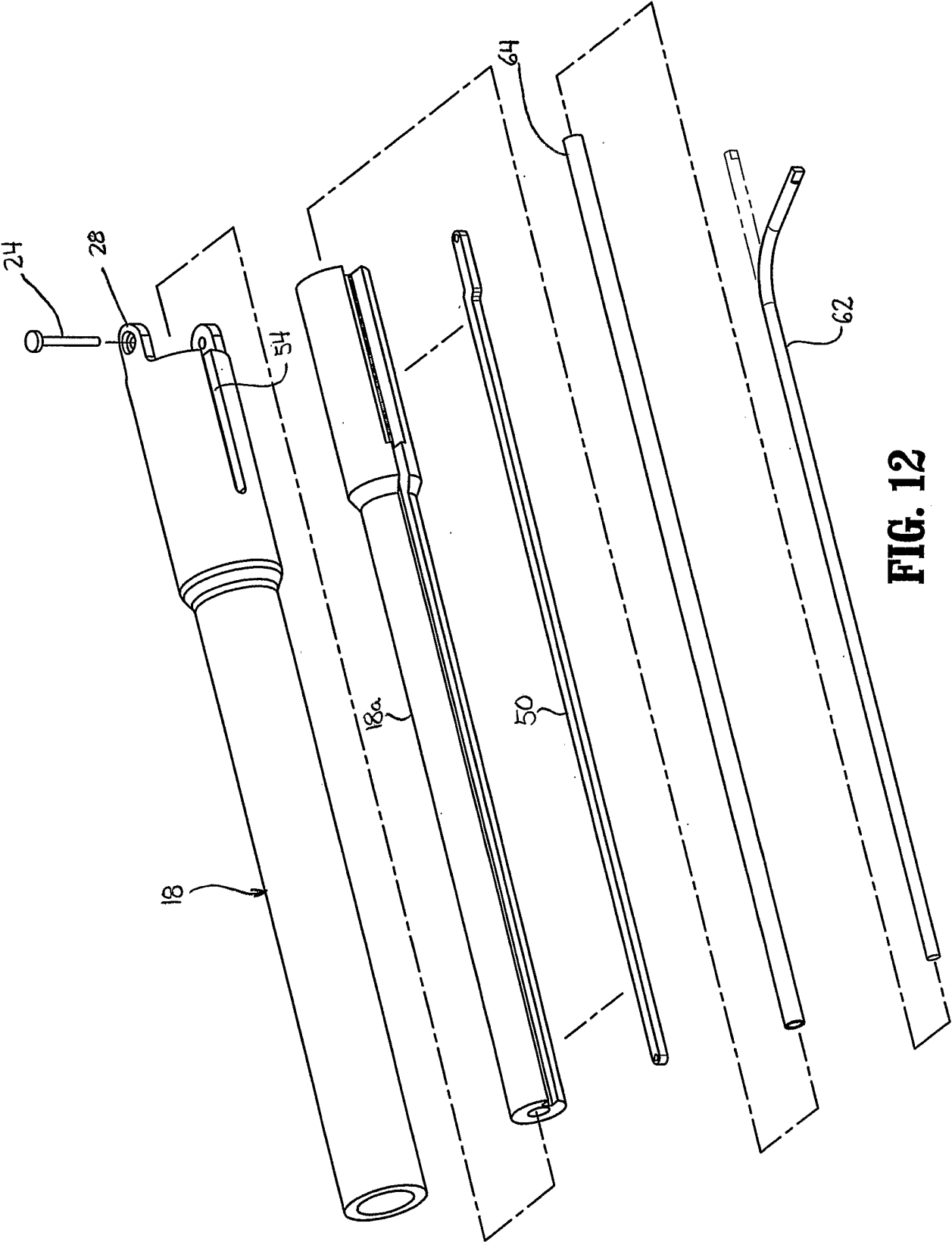

FIG. 12

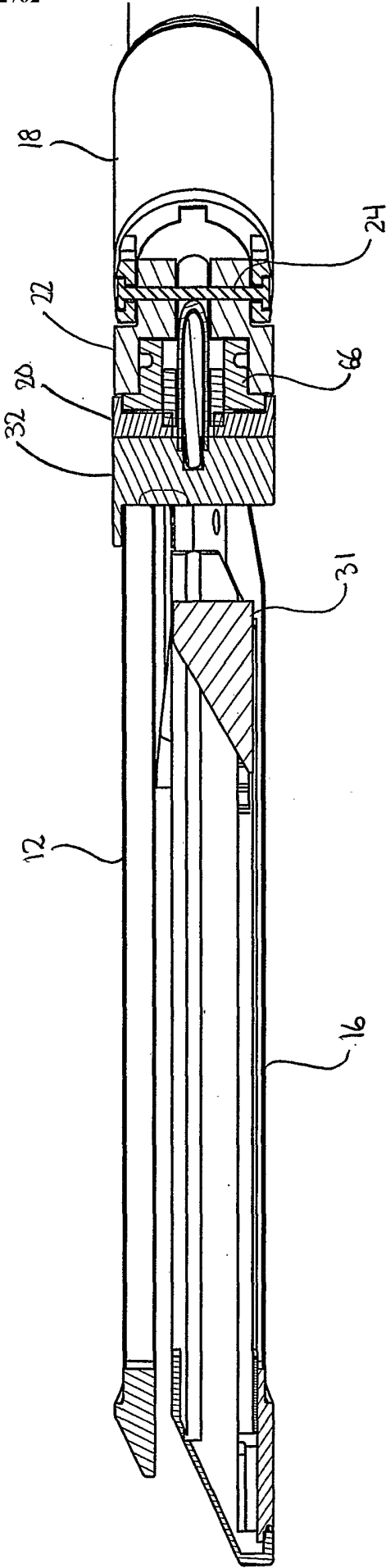

FIG. 13

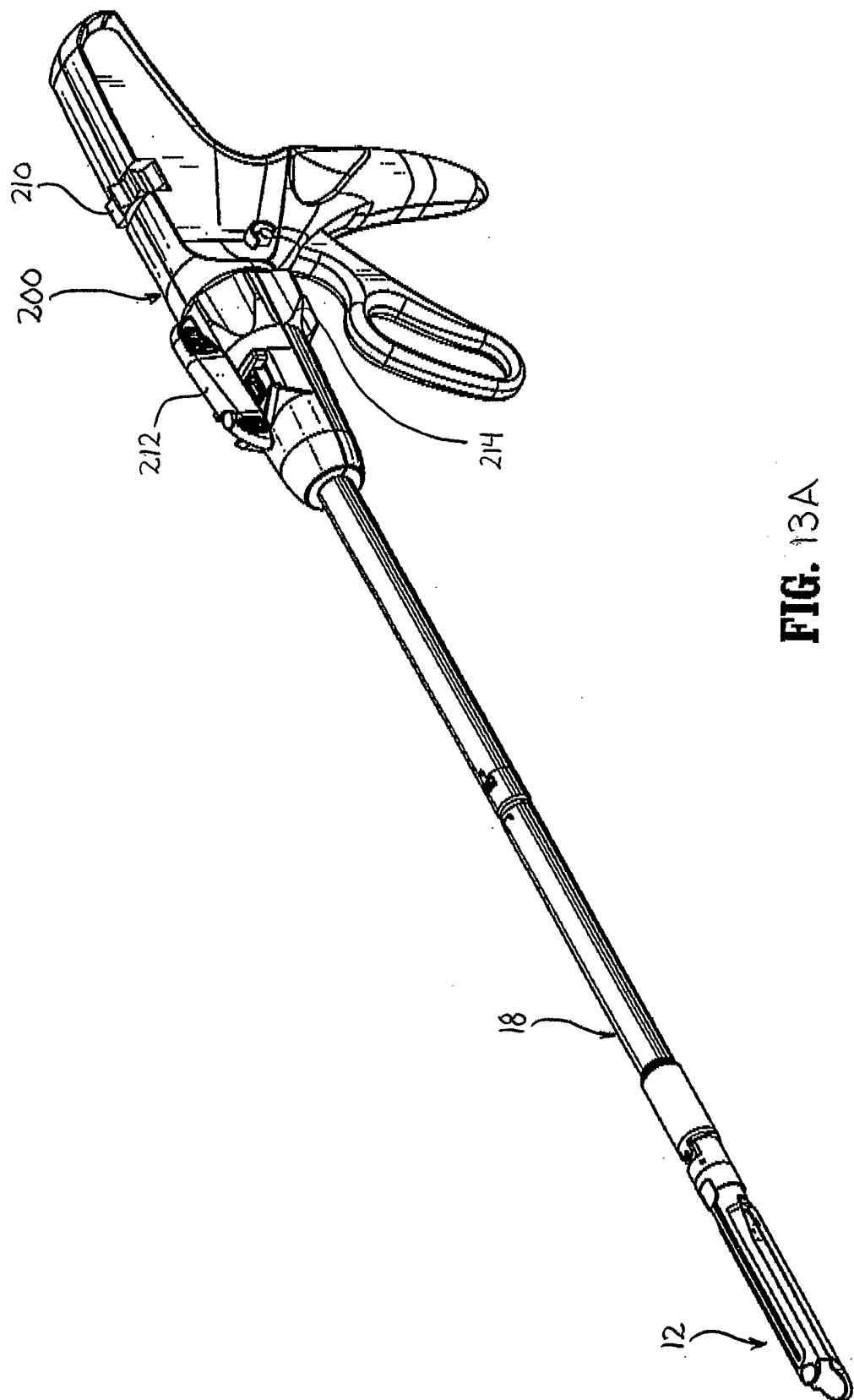

FIG. 13A

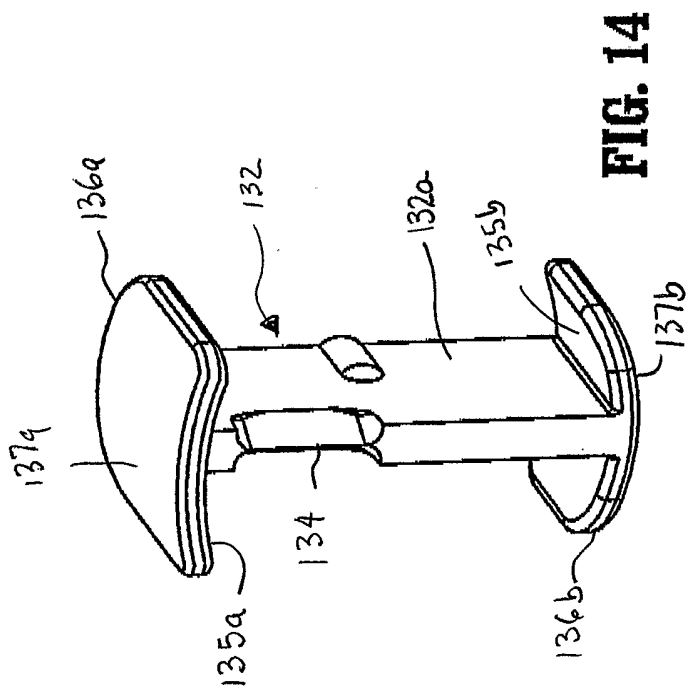

FIG. 14

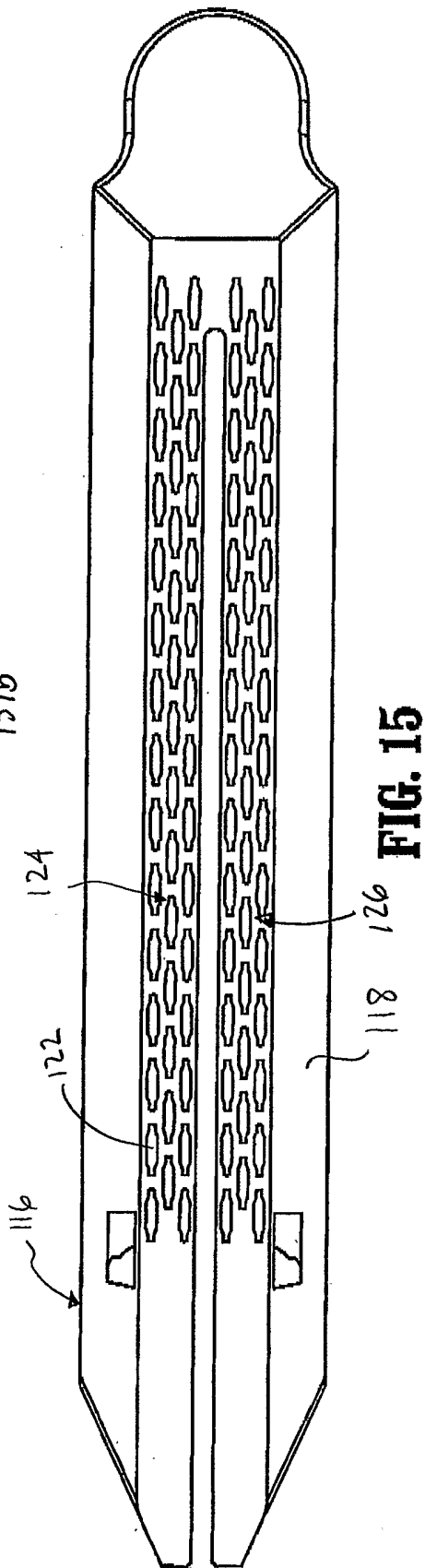

FIG. 15

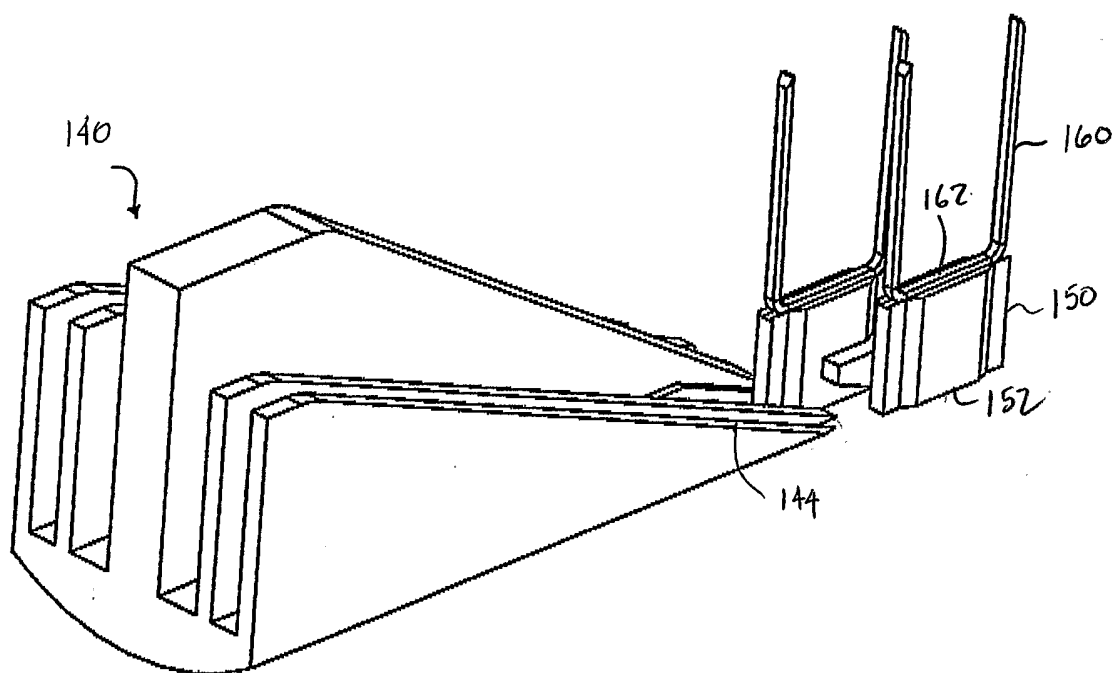

FIG. 16A

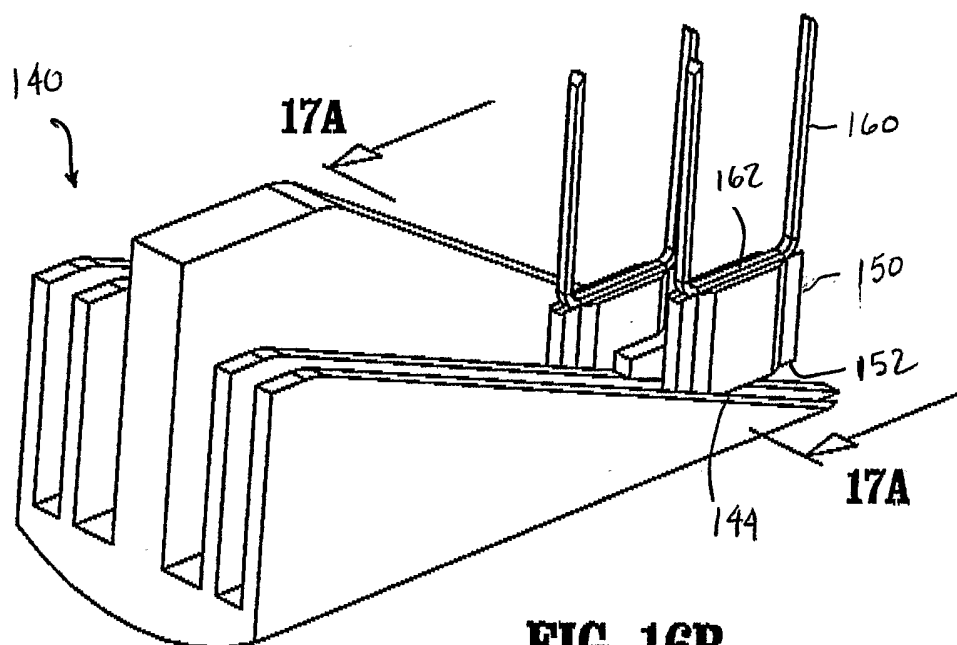

FIG. 16B

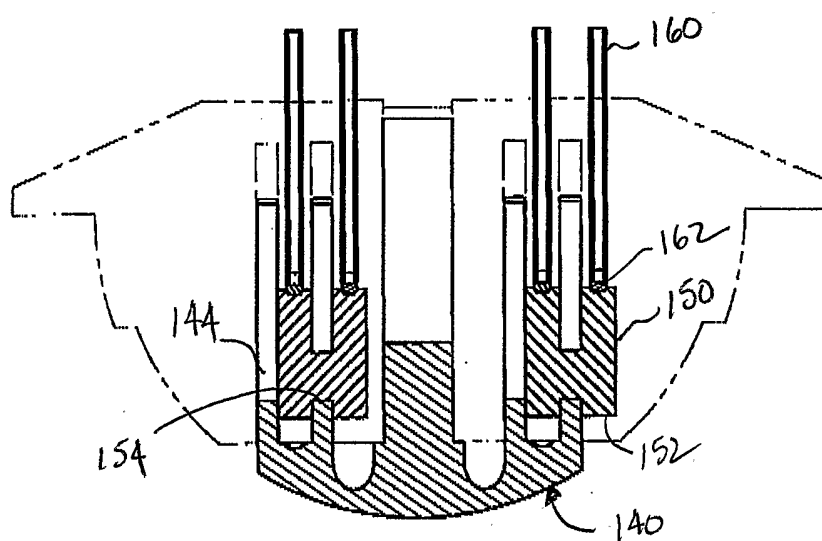

FIG. 17A

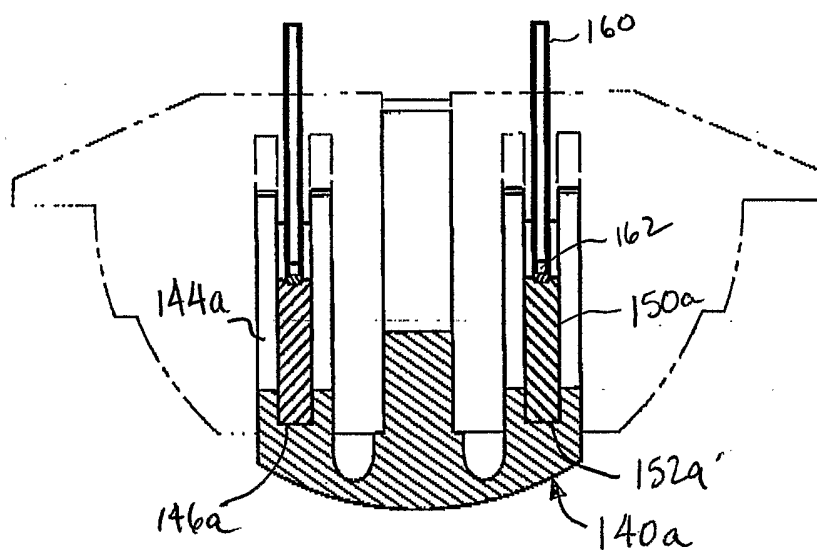

FIG. 17B

INTERNATIONAL SEARCH REPORT

International Application No

PCT/US 03/31652

A. CLASSIFICATION OF SUBJECT MATTER

IPC 7 A61B17/072

According to International Patent Classification (IPC) or to both national classification and IPC

B. FIELDS SEARCHED

Minimum documentation searched (classification system followed by classification symbols)

IPC 7 A61B

Documentation searched other than minimum documentation to the extent that such documents are included in the fields searched

Electronic data base consulted during the international search (name of data base and, where practical, search terms used)

EP0-Internal

C. DOCUMENTS CONSIDERED TO BE RELEVANT

Category *	Citation of document, with indication, where appropriate, of the relevant passages	Relevant to claim No.
X	US 4 473 077 A (NOILES DOUGLAS ET AL) 25 September 1984 (1984-09-25)	1,2,4, 7-9, 14-17
Y	column 7, line 37-46 column 4, line 24,63-68 -column 6, line 52-57; figures 1-3	1,2,4, 7-9, 12-18
X	US 5 657 921 A (YOUNG WAYNE P ET AL) 19 August 1997 (1997-08-19)	19-25
Y	column 4, line 13-28,52; figure 6	1,2,4, 7-9, 12-18
X	EP 0 640 317 A (ETHICON INC) 1 March 1995 (1995-03-01) figures 4,5	19-25
	--- -/--	

☒ Further documents are listed in the continuation of box C.

☒ Patent family members are listed in annex.

* Special categories of cited documents :

A document defining the general state of the art which is not considered to be of particular relevance

E earlier document but published on or after the international filing date

L document which may throw doubts on priority claim(s) or which is cited to establish the publication date of another citation or other special reason (as specified)

O document referring to an oral disclosure, use, exhibition or other means

P document published prior to the international filing date but later than the priority date claimed

T later document published after the international filing date or priority date and not in conflict with the application but cited to understand the principle or theory underlying the invention

X document of particular relevance; the claimed invention cannot be considered novel or cannot be considered to involve an inventive step when the document is taken alone

Y document of particular relevance; the claimed invention cannot be considered to involve an inventive step when the document is combined with one or more other such documents, such combination being obvious to a person skilled in the art.

G document member of the same patent family

Date of the actual completion of the international search

5 March 2004

Date of mailing of the international search report

25/03/2004

Name and mailing address of the ISA

European Patent Office, P.B. 5818 Patentlaan 2
NL - 2280 HV Rijswijk
Tel. (+31-70) 340-2040, Tx. 31 651 epo nl,
Fax: (+31-70) 340-3016

Authorized officer

Assion, J-C

INTERNATIONAL SEARCH REPORT

International Application No

PCT/US 03/31652

C.(Continuation) DOCUMENTS CONSIDERED TO BE RELEVANT

Category *	Citation of document, with indication, where appropriate, of the relevant passages	Relevant to claim No.
A	US 6 250 532 B1 (PALMER MITCHELL J ET AL) 26 June 2001 (2001-06-26) cited in the application figures 22,23,53,54 -----	8-10,16, 17,20,25
A	US 6 119 913 A (MAIN LAUREN O ET AL) 19 September 2000 (2000-09-19) column 6, line 25,26; figure 2 -----	5,6

INTERNATIONAL SEARCH REPORT

International application No.
PCT/US 03/31652

Box I Observations where certain claims were found unsearchable (Continuation of item 1 of first sheet)

This International Search Report has not been established in respect of certain claims under Article 17(2)(a) for the following reasons:

1. ☐ Claims Nos.:
because they relate to subject matter not required to be searched by this Authority, namely:
2. ☒ Claims Nos.: 3
because they relate to parts of the International Application that do not comply with the prescribed requirements to such an extent that no meaningful International Search can be carried out, specifically:
see FURTHER INFORMATION sheet PCT/ISA/210
3. ☐ Claims Nos.:
because they are dependent claims and are not drafted in accordance with the second and third sentences of Rule 6.4(a).

Box II Observations where unity of invention is lacking (Continuation of item 2 of first sheet)

This International Searching Authority found multiple inventions in this international application, as follows:

see additional sheet

1. ☐ As all required additional search fees were timely paid by the applicant, this International Search Report covers all searchable claims.
2. ☒ As all searchable claims could be searched without effort justifying an additional fee, this Authority did not invite payment of any additional fee.
3. ☐ As only some of the required additional search fees were timely paid by the applicant, this International Search Report covers only those claims for which fees were paid, specifically claims Nos.:
4. ☐ No required additional search fees were timely paid by the applicant. Consequently, this International Search Report is restricted to the invention first mentioned in the claims; it is covered by claims Nos.:

Remark on Protest

- ☐ The additional search fees were accompanied by the applicant's protest.
- ☐ No protest accompanied the payment of additional search fees.

FURTHER INFORMATION CONTINUED FROM PCT/ISA/ 210

This International Searching Authority found multiple (groups of) inventions in this international application, as follows:

1. Claims: 1-18

a tool assembly having an anvil and a cartridge assembly, comprising a drive member formed from a flexible cable

2. Claims: 19-25

a tool assembly having an anvil and a cartridge assembly, comprising a dynamic clamping member including upper flange portion and lower flange portion

FURTHER INFORMATION CONTINUED FROM PCT/ISA/ 210

Continuation of Box I.2

Claims Nos.: 3

Present claim 3 lacks clarity within the meaning of Article 6 PCT in such an extent that it renders a meaningful search impossible. Consequently, no search has been carried out for claim 3.

The applicant's attention is drawn to the fact that claims, or parts of claims, relating to inventions in respect of which no international search report has been established need not be the subject of an international preliminary examination (Rule 66.1(e) PCT). The applicant is advised that the EPO policy when acting as an International Preliminary Examining Authority is normally not to carry out a preliminary examination on matter which has not been searched. This is the case irrespective of whether or not the claims are amended following receipt of the search report or during any Chapter II procedure.

INTERNATIONAL SEARCH REPORT

Information on patent family members

International Application No

PCT/US 03/31652

Patent document cited in search report		Publication date	Patent family member(s)	Publication date
US 4473077	A	25-09-1984	AT 32492 T	15-03-1988
			AU 550699 B2	27-03-1986
			AU 1503683 A	08-12-1983
			BR 8307377 A	08-05-1984
			CA 1198336 A1	24-12-1985
			DE 3390015 T	17-05-1984
			EP 0095970 A2	07-12-1983
			GB 2131338 A , B	20-06-1984
			WO 8304173 A1	08-12-1983
US 5657921	A	19-08-1997	US 5507426 A	16-04-1996
			AU 692572 B2	11-06-1998
			AU 2831995 A	15-02-1996
			CA 2155477 A1	06-02-1996
			EP 0699417 A1	06-03-1996
			JP 8173437 A	09-07-1996
EP 0640317	A	01-03-1995	US 5403312 A	04-04-1995
			AT 184467 T	15-10-1999
			AU 687405 B2	26-02-1998
			AU 6862294 A	02-02-1995
			CA 2128450 A1	23-01-1995
			DE 69420650 D1	21-10-1999
			DE 69420650 T2	25-05-2000
			EP 0640317 A1	01-03-1995
			ES 2136168 T3	16-11-1999
			GR 94100336 A	22-05-1996
			JP 7171163 A	11-07-1995
			US 5558671 A	24-09-1996
			US 5709680 A	20-01-1998
			US 5688270 A	18-11-1997
			US 5693051 A	02-12-1997
			US 5807393 A	15-09-1998
			US 5817093 A	06-10-1998
			US 6024741 A	15-02-2000
			US 5833690 A	10-11-1998
			US 5810811 A	22-09-1998
			US 5876401 A	02-03-1999
US 6250532	B1	26-06-2001	US 5711472 A	27-01-1998
			US 5312023 A	17-05-1994
			US 5326013 A	05-07-1994
			US 2002096550 A1	25-07-2002
			US 2001030219 A1	18-10-2001
			AU 671292 B2	22-08-1996
			AU 4757793 A	14-04-1994
			CA 2103969 A1	24-03-1994
			CA 2191494 A1	24-03-1994
			DE 69322241 D1	07-01-1999
			DE 69322241 T2	20-05-1999
			EP 0603472 A2	29-06-1994
			ES 2123603 T3	16-01-1999
			JP 6189969 A	12-07-1994
			US 5478003 A	26-12-1995
			US 5645209 A	08-07-1997
			US 5647526 A	15-07-1997
			US 5456401 A	10-10-1995
			US 5482197 A	09-01-1996

INTERNATIONAL SEARCH REPORT

Information on patent family members

International Application No

PCT/US 03/31652

Patent document cited in search report	Publication date	Patent family member(s)	Publication date
US 6250532	B1	AU 657364 B2	09-03-1995
		AU 2611792 A	22-04-1993
		CA 2080160 A1	19-04-1993
		CA 2426279 A1	19-04-1993
		DE 69223937 D1	12-02-1998
		DE 69223937 T2	28-05-1998
		DE 552423 T1	25-11-1993
		EP 0552423 A2	28-07-1993
		ES 2042445 T1	16-12-1993
		JP 3332965 B2	07-10-2002
		JP 5200038 A	10-08-1993
		US 5397046 A	14-03-1995
		US 5364001 A	15-11-1994
		US 5431322 A	11-07-1995
		US 5472132 A	05-12-1995
		US 5584425 A	17-12-1996
		US 5636780 A	10-06-1997
US 6119913	A 19-09-2000	CA 2258128 A1	18-12-1997
		EP 0910289 A2	28-04-1999
		JP 3488245 B2	19-01-2004
		JP 2000512185 T	19-09-2000
		WO 9747231 A2	18-12-1997
		US 6302311 B1	16-10-2001