



- (51) International Patent Classification:
F04D 29/66 (2006.01)
- (21) International Application Number:
PCT/AU2017/050450
- (22) International Filing Date:
16 May 2017 (16.05.2017)
- (25) Filing Language: English
- (26) Publication Language: English
- (30) Priority Data:
2016901804 16 May 2016 (16.05.2016) AU
- (71) Applicant: **WEIR MINERALS AUSTRALIA LTD**
[AU/AU]; 1 Marden Street, Artarmon, New South Wales
2064 (AU).
- (72) Inventors: **HAMBE, Michael**; 4/3 Francis Rd, Artarmon,
New South Wales 2064 (AU). **STRUDWICKE, Craig
Donald**; 612 Peabody Rd, Molong, New South Wales 2866
(AU). **BAKER, Benjamin Michael**; Unit 24, 15-17 Coro-
na Ave, ROSEVILLE, New South Wales 2069 (AU).
- (74) Agent: **GRIFFITH HACK**; Level 29 Northpoint, 100
Miller Street, North Sydney, New South Wales 2060 (AU).
- (81) Designated States (*unless otherwise indicated, for every
kind of national protection available*): AE, AG, AL, AM,
AO, AT, AU, AZ, BA, BB, BG, BH, BN, BR, BW, BY, BZ,

CA, CH, CL, CN, CO, CR, CU, CZ, DE, DJ, DK, DM, DO,
DZ, EC, EE, EG, ES, FI, GB, GD, GE, GH, GM, GT, HN,
HR, HU, ID, IL, IN, IR, IS, JP, KE, KG, KH, KN, KP, KR,
KW, KZ, LA, LC, LK, LR, LS, LU, LY, MA, MD, ME, MG,
MK, MN, MW, MX, MY, MZ, NA, NG, NI, NO, NZ, OM,
PA, PE, PG, PH, PL, PT, QA, RO, RS, RU, RW, SA, SC,
SD, SE, SG, SK, SL, SM, ST, SV, SY, TH, TJ, TM, TN, TR,
TT, TZ, UA, UG, US, UZ, VC, VN, ZA, ZM, ZW.

- (84) Designated States (*unless otherwise indicated, for every
kind of regional protection available*): ARIPO (BW, GH,
GM, KE, LR, LS, MW, MZ, NA, RW, SD, SL, ST, SZ, TZ,
UG, ZM, ZW), Eurasian (AM, AZ, BY, KG, KZ, RU, TJ,
TM), European (AL, AT, BE, BG, CH, CY, CZ, DE, DK,
EE, ES, FI, FR, GB, GR, HR, HU, IE, IS, IT, LT, LU, LV,
MC, MK, MT, NL, NO, PL, PT, RO, RS, SE, SI, SK, SM,
TR), OAPI (BF, BJ, CF, CG, CI, CM, GA, GN, GQ, GW,
KM, ML, MR, NE, SN, TD, TG).

Published:

— with international search report (Art. 21(3))

(54) Title: PUMP MONITORING

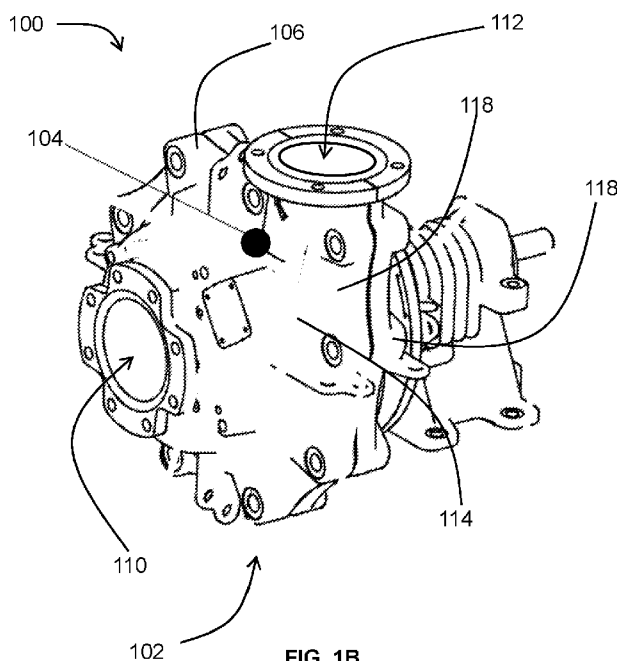

FIG. 1B

(57) Abstract: Disclosed is a pump system comprising a pump and a sensor. The pump comprises a pump casing defining a pump chamber, an inlet for receipt of flowable material into the chamber, an outlet for discharge of flowable material from the chamber, and an impeller disposed within the pump chamber to accelerate flowable material within the pump chamber. The pump also comprises a transition region extending between an inner peripheral surface of the pump chamber and an inner peripheral surface of the outlet, the transition region configured in use to divert flowable material accelerated by the impeller to the outlet. The vibration sensor is mounted to the pump casing and arranged in use to detect vibration of the transition region.



PUMP MONITORING

TECHNICAL FIELD

This disclosure relates to a system and method for monitoring a pump. The
5 system and method have particular, but not exclusive, use in monitoring slurry
pumps.

BACKGROUND ART

Pumps used in various operations, such as minerals processing, chemical, oil and
gas, power generation etc. experience constant changes in their condition. This
10 may be in the form of e.g. fluctuations in performance and/or degradation of
various components of the pumps.

In regards to performance fluctuations, these may be caused by internal changes to
the pump or external (e.g. environmental) changes. Such changes may require
modification of various operating parameters of the pump to ensure that the
15 performance of the pump is maintained within a suitable range. For example, a
change in the consistency of material being processed by the pump may require an
adjustment of flow rate.

Often such pumps operate in highly destructive conditions, whereby components
of the pumps may be worn away or pitted due to e.g. cavitation. The degradation
20 of one component can lead to imbalances in the pump that results in accelerated
degradation.

Both performance and life of a pump can have a direct impact on the costs of
running an operation. If a pump fails it can result in the shutdown of an entire
process. Similarly, pumps running at sub-optimal performance levels can result in
25 an inefficient process that consumes more energy than required. As such, there is
a need to monitor these conditions of a pump.

One known method of doing this is to have an operator observe the pump in person. The operator may view and listen to the pump, and may take various measurements of parameters of the pump. Based on experience working with such pump, the operator may be able to provide an estimate of how the pump is performing, and whether the pump, or one of its components, requires replacement.

Such a method of monitoring pumps relies on the operator's experience, and may ignore many operating parameters of the pumps that are not readily available for measurement by the operator. This may lead to inaccuracies in the estimates made by the operator.

It is to be understood that, if any prior art is referred to herein, such reference does not constitute an admission that the prior art forms a part of the common general knowledge in the art, in Australia or any other country.

SUMMARY

Disclosed is a pump system comprising a pump and a sensor. The pump comprises a pump casing defining a pump chamber, an inlet for receipt of flowable material into the chamber, an outlet for discharge of flowable material from the chamber, and an impeller disposed within the pump chamber to accelerate flowable material within the pump chamber. The pump also comprises a transition region extending between an inner peripheral surface of the pump chamber and an inner peripheral surface of the outlet, the transition region configured in use to divert flowable material accelerated by the impeller to the outlet. The vibration sensor is mounted to the pump casing and arranged in use to detect vibration of the transition region. The pump system further comprises a processor configured to receive vibration data, indicative of vibration at the transition region, from the vibration sensor. The processor is further configured to process the vibration data to determine (or indicate) a wear or performance condition of the pump.

The transition region can be particularly susceptible to wear due to its function as a diverter of flowable material. For example, a pressure differential can form across the transition region and may fluctuate as the distal ends of the vanes of the impeller pass by. This can cause pressure pulses in the fluid that may result in damage to the transition region. Friction and/or impact between the flowable material and the transition region (as the flowable material attempts to recirculate within the pump chamber) can also result in wear. The transition region is also an area of the pump where cavitation can be particularly prevalent. Vibration of the transition region may be in the form of vibration of the entire region, or vibration of a portion of the region, such as isolated vibration of a surface of the region.

Other than this wear, it has become apparent that, because there is a close interaction between the impeller and pump liner or casing at the transition region, vibration of the transition region may be particularly indicative of the condition of the impeller and the pump liner or casing. Hence, vibration data indicative of vibration of the transition region may be used to infer wear, or performance conditions of the pump.

The ability to detect or infer such conditions of the pump may be done without the need for an operator to visually inspect the pump, or be in the vicinity of the pump. Changes in vibration may be used to estimate degradation of the pump and may enable the prediction of when the pump, or components of the pump, may require replacement.

As should be apparent, it is not necessary that the vibration sensor be located directly adjacent the transition region in order to measure vibration indicative of the vibration of the transition region. However, positioning the vibration sensor proximate this region may reduce external (to the transition region) noise in the data and may provide better results.

In one embodiment the outlet may define an internal outlet diameter. The vibration sensor may be mounted to the housing at a distance from the transition region that is less than two outlet diameters. The vibration sensor may be

mounted to the housing at a distance from the transition region that is less than one outlet diameter. Such positioning may ensure that the vibration of the transition region can be measured.

In one embodiment the vibration sensor may be an accelerometer.

- 5 Accelerometers may be relatively cost-effective and accessible in comparison to other sensors. The accelerometer may be a three-axis accelerometer or a single-axis accelerometer.

In one embodiment a sensing element of the vibration sensor may be oriented so as to sense vibration along an axis that extends generally radially relative to the rotational axis. This may allow the vibration sensor to measure oscillations in the flow of flowable material as it passes across the transition region.

In one embodiment a sensing element of the vibration sensor may be oriented so as to sense vibration along an axis that extends generally circumferentially relative to the rotational axis of the pump.

- 15 In one embodiment the vibration sensor may be mounted to an external wall of the pump casing.

In one embodiment the vibration sensor may be at least partially embedded in the pump casing. For example, the vibration sensor may threadedly engaged with the casing (i.e. via a threaded recess).

- 20 In one embodiment the pump casing may comprise an internal (and optionally removable) pump liner defining the pump chamber, and the sensor may be mounted so as to be at least partially embedded within the pump liner. Where the internal pump liner is formed of an elastomeric material, the vibration sensor may be e.g. moulded into the pump liner.

- 25 In one embodiment the system may further comprise a controller to control the pump in response to the determined wear or performance condition of the pump.

For example, the controller may adjust an operating parameter of the pump, or may cease operation of the pump.

In one embodiment the processor may be configured to perform a spectral analysis on the vibration data. The processor may be configured to determine a wear or performance condition of the pump based on a selection of the vibration data corresponding to the vane pass frequency of the pump. As should be apparent to the skilled person, the vane pass frequency depends on various factors, including the configuration of the impeller and the rotational speed of the impeller. In operation of a pump, as a vane passes the transition region, pressure differences can form in the fluid across the vane (and the transition region). These pressure differences can result in a 'pulse' in the fluid that can manifest with a specific vibration signature (e.g. at the transition region). In some case, the transition region vibrates in response to this pulse. It has become apparent that as the wear or performance conditions of a pump change over time (e.g. impeller, liner, or casing wear), the characteristics of the pulse may change. Hence, by selecting frequencies of the transition region vibration that align with the pulse (i.e. the vane pass frequency), performance or wear conditions of the pump may be determined.

In one embodiment, the processor may be configured to determine a wear or performance condition of the pump based on changes, over time, in the vibration data corresponding to the vane pass frequency of the pump.

In one embodiment the processor may be configured to analyse the vibration data against historical vibration data to classify the vibration data as being representative of a pump having a particular performance or wear condition.

In one embodiment the classification may be performed using a machine learning algorithm. Machine learning algorithms may include, for example, random forest, logistic regression, support vector machine, and/or artificial neural networks. Machine learning algorithms may provide an efficient method for making a prediction of a performance or wear condition based on a large historical data set.

Also disclosed is a method comprising detecting vibration in at least one region of the pump, obtaining vibration data from the measured vibration, the vibration data indicative of the vibration at the transition region of the pump, and analysing the vibration data to determine (or indicate) a wear or performance condition of the pump.

In one embodiment the method may further comprise analysing a predetermined range (or sample) of frequencies of the vibration data to indicate a wear or performance condition of the pump.

In one embodiment the range of frequencies may generally correspond to a vane pass frequency of the pump or a multiple of that vane pass frequency. As set forth above, the vibration at the vane pass frequency (and harmonics of that frequency) may be indicative of the condition of the transition region and/or the vanes of the impeller. A change in the amplitude of vibration at this frequency may be indicative of wear of the inner surface of the pump (e.g. at the transition region) and/or impeller over time.

In one embodiment the sample of frequencies may comprises one or more 10Hz wide frequency bands comprising the vane pass frequency and/or one or more multiples of the vane pass frequency.

In one embodiment the method may further comprise the step of determining whether the amplitude of the vibration within the predetermined range of frequencies exceeds a predetermined threshold amplitude. The predetermined threshold amplitude may vary between pump and between pump installation. The threshold amplitude may be set based on historical data (e.g. previously measured using the method).

In one embodiment the method may comprise the step of monitoring the predetermined range of frequencies for a change in amplitude over time.

In one embodiment the method may comprise calculating the root mean square of a sample of the vibration data and determining if the calculated root mean square exceeds a predetermined threshold root mean square value.

5 In one embodiment the wear or performance condition may be wear at the transition region (i.e. cutwater).

In one embodiment the wear or performance condition may be wear of the impeller of the pump.

In one embodiment the wear or performance condition may be a hydraulic condition of the pump.

10 In one embodiment the vibration may be detected using an accelerometer.

In one embodiment the vibration data may be analysed against historical vibration data to classify the vibration data as being representative of a pump having a particular performance or wear condition.

15 In one embodiment the classification may be performed using a machine learning algorithm.

BRIEF DESCRIPTION OF THE DRAWINGS

Embodiments will now be described by way of example only, with reference to the accompanying drawings in which:

Figures 1A and 1B are a top and perspective view of a pump system;

20 **Figures 1C and 1D** are a section and perspective view of a pump liner forming part of the pump system of Figures 1A and 1B;

Figure 2 is a flow chart depicting a first embodiment of a method for detecting a condition of a pump;

25 **Figure 3** is a flow chart depicting a second embodiment of a method for detecting a condition of a pump; and

Figure 4 is a chart depicting the vibration data measured by a pump system.

Figure 5A and 5B are charts depicting vibration data measured by a pump system.

Figure 6A and 6B are charts depicting vibration data measured by a pump system.

DETAILED DESCRIPTION

In the following detailed description, reference is made to accompanying drawings which form a part of the detailed description. The illustrative embodiments described in the detailed description, depicted in the drawings and defined in the claims, are not intended to be limiting. Other embodiments may be utilised and other changes may be made without departing from the spirit or scope of the subject matter presented. It will be readily understood that the aspects of the present disclosure, as generally described herein and illustrated in the drawings can be arranged, substituted, combined, separated and designed in a wide variety of different configurations, all of which are contemplated in this disclosure.

Referring firstly to Figures 1A, 1B, 1C and 1D, the pump system 100 comprises a pump 102 and a vibration sensor 104. The pump 102 is a centrifugal (e.g. slurry) pump and comprises a pump casing 106 defining a pump chamber 108 (see, in particular, Figures 1C and 1D), an inlet 110 for receipt of flowable material (e.g. slurry) into the chamber 108, and an outlet 112 for discharge of flowable material from the chamber 108. Although not shown in the present figures, the pump 102 also comprises an impeller that is disposed within the pump chamber 108 and that is rotatably mounted so as to accelerate flowable material (in order to pump the flowable material) in use.

The pump casing 106 comprises an external housing 114 and an internal pump liner 116 (shown in more detail in figures 1A and 1B). The external housing 114 is formed of two shell structures 118 secured to one another so as to form a cavity

therebetween. The internal surfaces of this external housing 114 (i.e. within the cavity) are lined by the pump liner 116, such that the pump liner 116 defines the pump chamber 108. The external housing 114 may be formed of e.g. a hard metal such as cast white iron, and the liner 116 may be formed of e.g. an elastomeric material such as rubber.

In other forms the pump casing may not comprise a liner (also known as an unlined pump), and instead the internal surfaces of the external housing may define the pump chamber. Unlined pumps may be particularly suited to low wear situations – for example, where the flowable material is a liquid or a non-abrasive solid-liquid mixture.

In the illustrated embodiment, a vibration sensor 104 is mounted to the pump casing 106 – in particular, on the external housing 114 – and is arranged in use to detect vibration of a transition region 120 of the pump 102. The location of this transition region 120 will be described in detail below with reference to figures 1A and 1B.

The sensor 104 may be, for example, in the form of a single-axis or tri-axial accelerometer. In the illustrated embodiment the sensor 104 is mounted to an outer surface of the external housing 114 (forming part of the pump casing 106) via a mounting arrangement in the form of a threaded hole that is cast into the external housing 114.

Although not shown in the figures, the sensor may be connected (by wired or wireless connection) to a processor for processing vibration data. This wired or wireless connection may be direct or indirect. For example, the sensor may transmit data to a network device mounted on the pump that may, in turn, transmit that data to a central processor (that may serve multiple machines).

Figures 1A and 1B depict the pump liner 116 that forms part of the casing 106 of the pump 102 and that lines the internal surfaces of the external housing 114.

The pump liner 116 comprises a pump chamber inner peripheral surface 122 that defines the pump chamber 108, an outlet inner peripheral surface 124 that defines the outlet 112 of the pump, and the (previously introduced) transition region 120 that extends between the pump chamber surface 122 and the outlet surface 124.

5 The pump chamber surface 122 may have a volute shape, offset circular shape or any other shape suitable for pumping a flowable material.

An inlet opening 126 is formed in a first side of the pump liner 116, and an opposing drive shaft opening 128 is formed in an opposite second side of the pump liner 116. In use, a rotatably mounted drive shaft is received through the

10 drive shaft opening 128 and the impeller is mounted to the drive shaft so as to be disposed within the pump chamber 108. Flowable material enters the pump chamber 108 through the inlet opening 126 and is moved within the pump chamber 108 by the impeller. Due to the shape of the vanes of the impeller, this movement is generally in the form of a radially outward acceleration of the

15 flowable material. In other words, the flowable material is caused to spiral outward toward the pump chamber surface 122. Hence, some of the flowable material may exit the pump chamber 108 via the outlet 112 (which is positioned generally tangentially to the pump chamber 108), whilst some flowable material recirculates within the pump chamber 108. The shape and positioning of the

20 transition region 120 is such that it diverts flowable material (that has been accelerated by the impeller) into the outlet 112. That is, the transition region 120 extends into the pump chamber 108 such that it ‘cuts off’ a portion of the flowable material recirculating within the pump chamber 108. This diversion of flowable material through the outlet 112 helps to minimise recirculation of the flowable

25 material within the pump chamber 108.

Due to its diversion function, the transition region 120 can be particularly susceptible to wear. For example, the pressure behind the transition region 120 (at the pump chamber 108 side) may differ from the pressure in front of the transition region 120 (at the outlet 112 side). This pressure differential may

30 fluctuate as the distal ends of the vanes of the impeller pass by the transition

region 120, which may cause pressure “pulses” in the fluid that vibrate the transition region and can result in damage to the transition region 120. The transition region 120 is also susceptible to wear caused by cavitation and impact of the flowable material on the transition region 120.

- 5 This wear, and/or the impact of this wear on the performance of the pump 102, is on example of a wear condition of the pump that can be detected based on the vibration of the transition region 120 using the present system (i.e. including the vibration sensor 104).

As should be apparent to the skilled person, because the pressure pulses are result
10 of a vane passing the transition region, the pressure pulses generally occur in accordance with the vane pass frequency of the pump (i.e. the frequency at which a vane passes a given point in the rotation of the impeller). It has become apparent that changes in the vibration response, at the vane pass frequency, can be indicative of changes in performance and/or wear conditions of the pump. For
15 example, a change in the vibration response of the pump at the vane pass frequency over time can be indicative of wear of the pump liner (e.g. at the transition region). Because the pressure pulses are caused by an interaction of the pump liner (or inner surface of the pump) and the impeller, such changes in the vibration can also be indicative of wear of the impeller.

20 Hence, using vibration data from the sensor, and information regarding the vane pass frequency of the pump, wear of the pump liner and/or impeller can be monitored. As is discussed above, the sensor may be in communication (i.e. directly or indirectly) with a processor. This process can be configured to perform an analysis which takes the vibration data as an input and provides an indication
25 of a wear and/or performance condition of the pump. The process may alternatively, or additionally, involve wear or performance predictions (e.g. so as to allow replacement of components before those components fail).

Figure 2 illustrates an exemplary method 200 of indicating an overall condition of a pump, for example, using the system 100 as described above. The method 200

comprises detecting vibration 202 in at least one region of the pump and obtaining the vibration data 204 from the measured vibration. The measured vibration data is, in particular, indicative of the vibration at the transition region of the pump (i.e. which diverts fluid from the pump chamber to the outlet). The method also
5 comprises analysing 206 the vibration data to indicate a wear or performance

Once the vibration data is received, it is processed 206. In general, the vibration data is received 204 in a continuous manner and processed 206 in a real-time continuous manner. However, it can alternatively be received 204 and processed 206 at predetermined intervals (i.e. to periodically check the condition of the
10 pump), or can be processed on-demand (i.e. manually).

The processing 206 of the vibration data can take various forms – for example, the processing may be a determination of the instantaneous amplitude of the vibration at the transition region. Alternatively, the processing may be in the form of a calculation of the root mean square (RMS) amplitude (e.g. over a predetermined
15 time period) of the vibration.

Once processed, the instantaneous amplitude or RMS can then be tested against a predetermined threshold amplitude (or threshold RMS amplitude). If the measured amplitude 212 of vibration within the frequency range doesn't exceed the predetermined threshold amplitude, a normal condition is indicated 214 (i.e.
20 signifying that the pump is operating normally). On the other hand, when the amplitude does exceed the threshold amplitude, a wear condition is indicated 216 (i.e. signifying that the health of the pump is unsatisfactory). The predetermined threshold is different between pump types, installation conditions and various other factors. Hence, it may be determined using historical or experimental data
25 (e.g. for particular pump and installation types).

The indication of a wear condition may, for example, be in the form of an alert signal to a controller, or a displayed alert (e.g. alert light or message on a display, etc.) to an operator. In either case, the alert may result in a control response, such as an adjustment in the operating parameters of the pump, or in ceased operation

of the pump. Alternatively, an alert may simply prompt a visual inspection of the pump components by an operator (e.g. in person or by way of a camera) to consider whether replacement is required. On the other hand, an indication of normal operation does not require action to be taken – instead, the (i.e. until the amplitude does exceed the threshold amplitude and an alert is created).

Figure 3 depicts a further method 300 for detecting a condition of a pump. The method 300, again, comprises measuring vibration 302, obtaining vibration data 304, processing that data 308, 322, and making a determination based on the data 306. As part of the processing of the data, the presently described method 300, additionally (i.e. to the previously described embodiment) comprises decomposing the vibration data into its constituent frequencies. The presently described method may, for example, be useful in determining wear of a rubber liner in a pump or a pump impeller.

The vibration data that is detected 302 by the vibration sensor (and that is received 304 for processing 308, 322) generally incorporates a range of frequencies. In the present method, the processing of the vibration data comprises monitoring or isolating a predetermined range or sample of frequencies within this range of frequencies. In order to do so, the vibration data that is received from a vibration sensor mounted to the pump is decomposed (e.g. via a Fourier transform operation) into its constituent frequencies 308. A range of these frequencies is then selected or isolated as part of the analysis of the data 322. As should be apparent to the skilled person, in practice the choice of which frequencies to sample is dependent on, among other factors, pump type, installation, sensor location and the performance or wear condition that is to be determined. Historical data (or experimental data) from similar pumps and/or similar installations may be used to inform this selection.

As has already been discussed, one frequency that can be of particular interest is the vane pass frequency of the pump. In the illustrated method 300 the selected range of frequencies correspond to the vane pass frequency of the pump, but in

other embodiments different frequency ranges may be chosen, depending on the desired outcome. As has also been discussed above, the passing of the impeller vanes across the transition region results in a pulse, that causes vibration of the transition region. As the transition region and/or the impeller wear, the vibration
5 of the transition region, caused by the passing of the impeller vanes, changes. In other words, there can be a relationship between impeller and/or pump liner wear and the amplitude of the transition region vibration at the vane pass frequency. Hence, monitoring the amplitude of the vibration of the transition region at the vane pass frequency can facilitate detection of wear of the impeller and/or pump
10 liner (e.g. at the transition region, where it is particularly susceptible to wear).

As should be apparent to the skilled person, the vane pass frequency depends on the configuration of the impeller and the rotation speed of the impeller. Thus, in order to accurately select the vane pass frequency, the rotation speed of the drive shaft (driving the impeller) is measured 318 as part of the process. This
15 measurement is converted into the vane pass frequency using known dimensions of the impeller 320, and can then be used to isolate appropriate vibration data (subsequent to it being processed using a Fourier transform (e.g. FFT)).

In the present method, rather than isolate the vane pass frequency alone, a range of frequencies is selected that incorporates the vane pass frequency 322. This
20 ensures that vibrations above and below the vane pass frequency (but close to the vane pass frequency) are also captured. In order to monitor for a wear condition, the (maximum) amplitude of the vibration in the selected frequency range is determined 322. Alternatively, a root mean square (RMS) of the amplitude of the vibration, across the selected range of frequencies, may be determined. In either
25 case, the determined value can be compared 312 to a predetermined threshold value in order to indicate a normal condition 314 or wear condition 316 of the pump. In some cases, however, the instantaneous vibration data alone may not be sufficient to provide the desired information on the wear of the pump. In such cases, a trend in vibration data may instead be useful in determining whether the
30 pump is operating under normal conditions or whether one or more components of

the pump are worn. For example, vibration data can be stored as it is received, and new data can be compared with existing data to determine whether changes occur in the vibration data over time. Various changes may indicate a performance or wear condition of the pump.

5 As previously discussed, depending on the chosen frequencies, and the location of the sensor, the wear condition that is indicated may e.g. be wear of the pump liner (such as at the transition region), wear of the impeller, or wear of various other components of the pump. As will be described further below in the “Example” section it has become apparent that vibration intensity (i.e. amplitude) at the
10 transition region can correlate with wear of the liner of the pump. In this way, the above method can be useful for determining wear of the liner of the pump.

The above described method 300 can also be modified to provide an indication of wear of other various components of the pump. For example, it has become apparent that, in some pumps, there is a relationship between vibration vane pass
15 frequency, and multiples (i.e. harmonics) of the vane pass frequency, and impeller wear. This relationship can largely depend on sensor location and pump type, and a test against a predetermined threshold (as used above) may not be the most effective manner for determining whether a component of a pump is worn. Instead, a comparison can be made of the vibration signature (i.e. vibration data
20 split into its frequencies) with a database of historical vibration signatures in order to classify the vibration signature as one that is indicative of a particular wear condition, or of a normal operating condition.

This classification process may be performed by way of a machine learning algorithm (e.g. random forest, logistic regression, support vector machine,
25 artificial neural networks, etc.). For example, the machine learning algorithm may be trained on a set of historical pump data (e.g. collected using the above described methods and system) that includes transition region vibration data signatures and, optionally, information regarding the pump and installation type. The machine learning algorithm may be supervised (i.e. by providing, with the

signatures, a known wear condition) or unsupervised. The algorithm can then predict, based on the received vibration signature, a wear condition (or performance condition) of the pump.

The above described methods may be performed by a processor in communication with the sensor or sensors of the system. In this respect, the data received from the sensors, and the data produced by transformation of that data, can be stored by a memory in communication with the processor (e.g. by way of a communication bus). The processor may interface with a control system, which may respond in an appropriate manner to the indication of the condition of the pump.

10 Alternatively or additionally, the processor may be in communication with an I/O device, such as a display or an alert light in order to indicate the pump condition to an operator.

EXPERIMENTAL DATA

EXAMPLE 1

15 Figure 4 provides an example of the vibration data that is indicative of vibration of the transition region of a centrifugal pump. This data was produced using a vibration sensor mounted to the external housing of a centrifugal slurry pump in proximity to the transition region (e.g. within two outlet diameters of the transition region). In particular, the vibration sensor was mounted to the external housing of the pump by way of an intermediate magnetic mounting plate. The mounting plate was secured to the surface via adhesive, and the sensor was

20 removably mounted thereto by magnetic attraction.

As is apparent from this vibration data, the vibration intensity at a frequency of approximately 1000 Hz increased as the pump was operated over time. The vibration intensity at frequencies surrounding 1000 Hz also increased over time.

25 This generally corresponded to wear of the pump over time. Hence, monitoring this data may enable an indication of the condition of the pump, and may allow estimation of when the pump, or a component of the pump, requires replacement.

EXAMPLE 2

Figures 5A and 5B illustrate vibration signatures for a metal lined centrifugal pump. Like the above described data, this data was produced using a vibration sensor mounted to the external housing of a metal lined centrifugal slurry pump in proximity to the transition region (e.g. within two outlet diameters of the transition region). In particular, the vibration sensor, which was in the form of a single-axis accelerometer, was mounted to the external housing of the pump by way of an intermediate magnetic mounting plate. The mounting plate was secured to the surface via adhesive, and the sensor was removably mounted thereto by magnetic attraction.

The vibration data received from the accelerometers was processed using an FFT analysis in order to split the vibration signal into its constituent frequencies (i.e. so as to provide a vibration signature). The vibration signature shown in Figure 5A is taken from a point in time when the impeller in the pump had recently been replaced (i.e. the impeller was considered to be a 'new' impeller). The vibration signature shown in Figure 5B is taken from a point in time when the impeller in the pump was nearing the end of its useful life (i.e. the impeller was significantly worn and was considered to be an 'old' impeller).

As is apparent from the figures, the vibration signature for the 'new' impeller includes vibration around the vane pass frequency of the pump (approximately 180 Hz), or the fundamental frequency, and around the second harmonic of the fundamental frequency (i.e. twice the frequency of the vane pass frequency).

The vibration signature for the 'old' impeller also includes vibration around the vane pass frequency of the pump (approximately 180 Hz), and around the second harmonic of the fundamental frequency. However, in this vibration signature, the amplitude of the vibration at the vane pass frequency has significantly increased. The vibration signature at the second harmonic frequency has not increased significantly.

Hence, the fundamental frequency (alone) may be used to determine wear of the pump impeller, or the ratio of the fundamental frequency to the second harmonic frequency may be used. In response to the illustrated results, the impeller of the pump may be replaced to avoid catastrophic failure of the pump and/or to avoid detrimental performance issues.

EXAMPLE 3

Figures 6A and 6B illustrate further vibration signatures for a metal lined centrifugal pump. This data was again produced using a vibration sensor mounted to the external housing of a metal lined centrifugal slurry pump, but on a position on the casing that was further away from the transition region than that used for the data shown in Figures 5A and 5B. The vibration sensor, which was again in the form of a single-axis accelerometer, was mounted to the external housing of the pump by way of an intermediate magnetic mounting plate. The mounting plate was secured to the surface via adhesive, and the sensor was removably mounted thereto by magnetic attraction.

Unlike the previously described vibration signatures, the amplitude of the fundamental frequency of the vibration signature in the presently described figures does not change significantly between the new impeller and the old impeller. However, there is a significant increase in the amplitude of the second harmonic of the fundamental frequency from the new impeller to the old impeller. This result shows that both fundamental frequency and harmonics of the fundamental frequency can provide an indication of impeller wear.

Variations and modifications may be made to the parts previously described without departing from the spirit or ambit of the disclosure.

For example the way in which the sensor is mounted to the pump may differ. For example, a magnetic mounting plate may be secured to the pump, and the sensor may be removably secured to the magnetic mounting plate.

Similarly, the system may make use of multiple sensors and the vibration data from those sensors may be combined to provide any indication of a condition of the pump.

In the claims which follow and in the preceding description of the invention,
5 except where the context requires otherwise due to express language or necessary implication, the word “comprise” or variations such as “comprises” or “comprising” is used in an inclusive sense, i.e. to specify the presence of the stated features but not to preclude the presence or addition of further features in various embodiments of the invention.

10

CLAIMS

1. A pump system comprising:
 - a pump comprising:
 - a pump casing defining a pump chamber;
 - an inlet for receipt of flowable material into the chamber;
 - an outlet for discharge of flowable material from the chamber;
 - an impeller disposed within the pump chamber to accelerate flowable material within the pump chamber; and
 - a transition region extending between an inner peripheral surface of the pump chamber and an inner peripheral surface of the outlet, the transition region configured in use to divert flowable material, accelerated by the impeller, to the outlet; and
 - a vibration sensor mounted to the pump casing and arranged in use to detect vibration at the transition region; and
 - a processor configured to:
 - receive vibration data, indicative of vibration at the transition region, from the vibration sensor; and
 - process the vibration data to determine a wear or performance condition of the pump.
2. A system according to claim 1 wherein the outlet defines an internal outlet diameter, the vibration sensor being mounted to the housing at a distance from the transition region that is less than two outlet diameters.
3. A system according to claim 1 or 2 wherein the vibration sensor is an accelerometer.

4. A system according to any one of the preceding claims wherein the vibration sensor is oriented so as sense vibration along an axis that extends generally radially relative to the rotational axis of the pump.
5. A system according to any one of the preceding claims wherein the vibration sensor is oriented so as to sense vibration along an axis that extends generally circumferentially relative to the rotational axis of the pump.
6. A system according to any one of the preceding claims wherein the pump casing comprises an internal pump liner defining the pump chamber, and the sensor is mounted so as to be at least partially embedded within the pump liner.
7. A system according to any one of the preceding claims further comprising a controller to control the pump in response to the determined wear or performance condition of the pump.
8. A system according to any one of the preceding wherein the processor is configured to determine a wear or performance condition of the pump based on a selection of the vibration data corresponding to the vane pass frequency of the pump.
9. A system according to claim 8, wherein the processor is configured to determine a wear or performance condition of the pump based on changes, over time, in the vibration data corresponding to the vane pass frequency of the pump.
10. A system according to any one of the preceding claims comprising wherein the processor is configured to analyse the vibration data against historical vibration data to classify the vibration data as being representative of a pump having a particular performance or wear condition.
11. A method of detecting a condition of a pump as defined in any one of the preceding claims, the method comprising:
 - detecting vibration in at least one region of the pump;

obtaining vibration data from the measured vibration, the vibration data indicative of the vibration at the transition region of the pump; and analysing the vibration data to determine a wear or performance condition of the pump.

12. A method according to claim 11 comprising analysing a predetermined range of frequencies of the vibration data to indicate a wear or performance condition of the pump.
13. A method according to claim 12 wherein the predetermined range of frequencies generally corresponds to a vane pass frequency of the pump or a multiple of that vane pass frequency.
14. A method according to claim 12 or 13 wherein the range of frequencies comprises one or more 10Hz wide frequency bands comprising the vane pass frequency and/or one or more multiples of the vane pass frequency.
15. A method according to any one of claims 12 to 14 further comprising the step of determining whether the amplitude of the vibration within the predetermined range of frequencies exceeds a predetermined threshold amplitude.
16. A method according to any one of claims 12 to 15 comprising the step of monitoring the predetermined range of frequencies for a change in amplitude over time.
17. A method according to any one of claims 11 to 16 comprising calculating the root mean square of a sample of the vibration data and determining if the calculated root mean square exceeds a predetermined threshold root mean square value.
18. A method according to any one of claims 11 to 17 wherein the wear or performance condition is wear at the transition region and/or wear of the impeller of the pump.

19. A method according to any one of claims 11 to 18 wherein the vibration is detected using an accelerometer.
20. A method according to any one of claims 11 to 19 comprising analysing the vibration data against historical vibration data to classify the vibration data as being representative of a pump having a particular performance or wear condition.
21. A method according to claim 20 wherein the classification is performed using a machine learning algorithm.

1/7

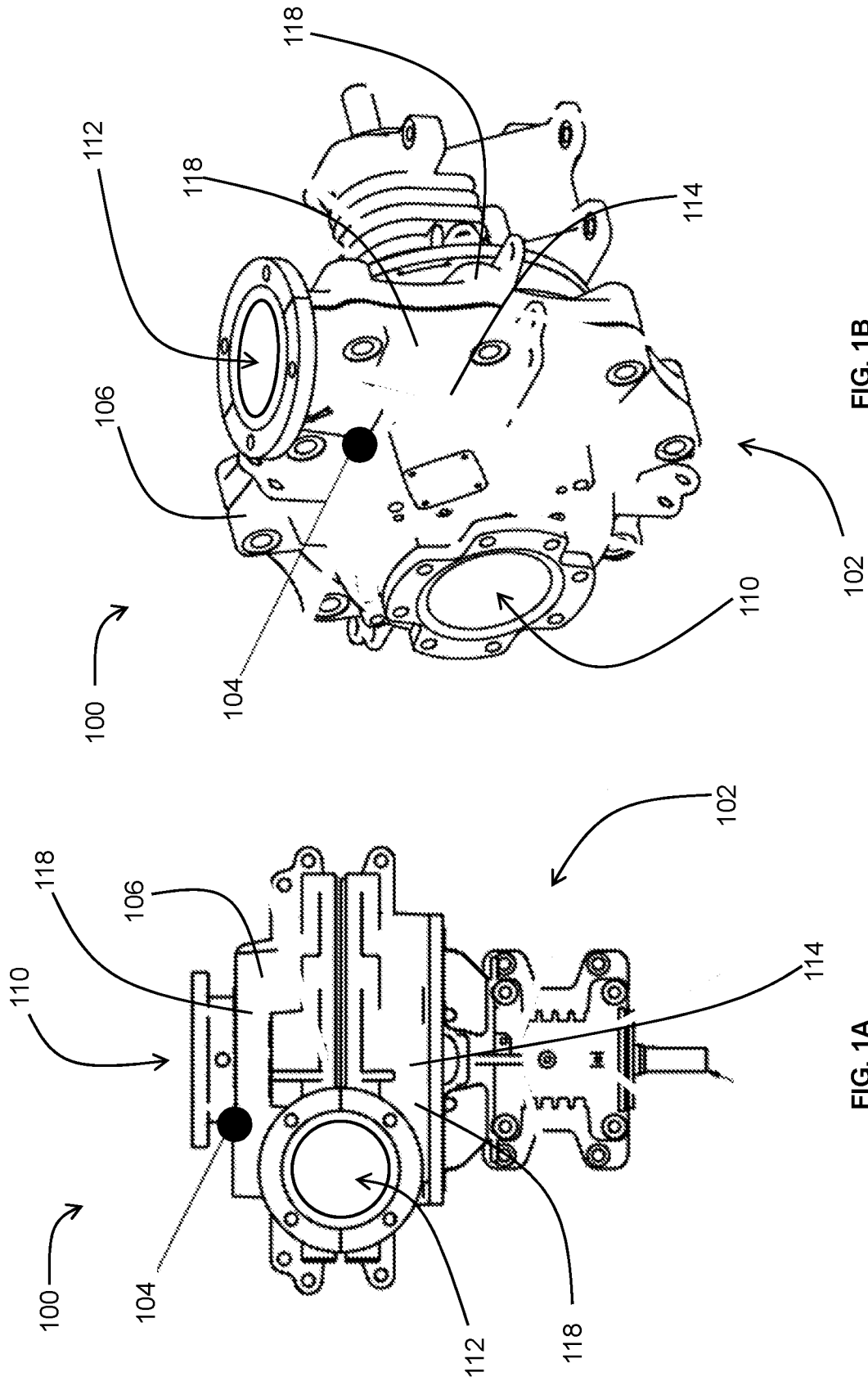

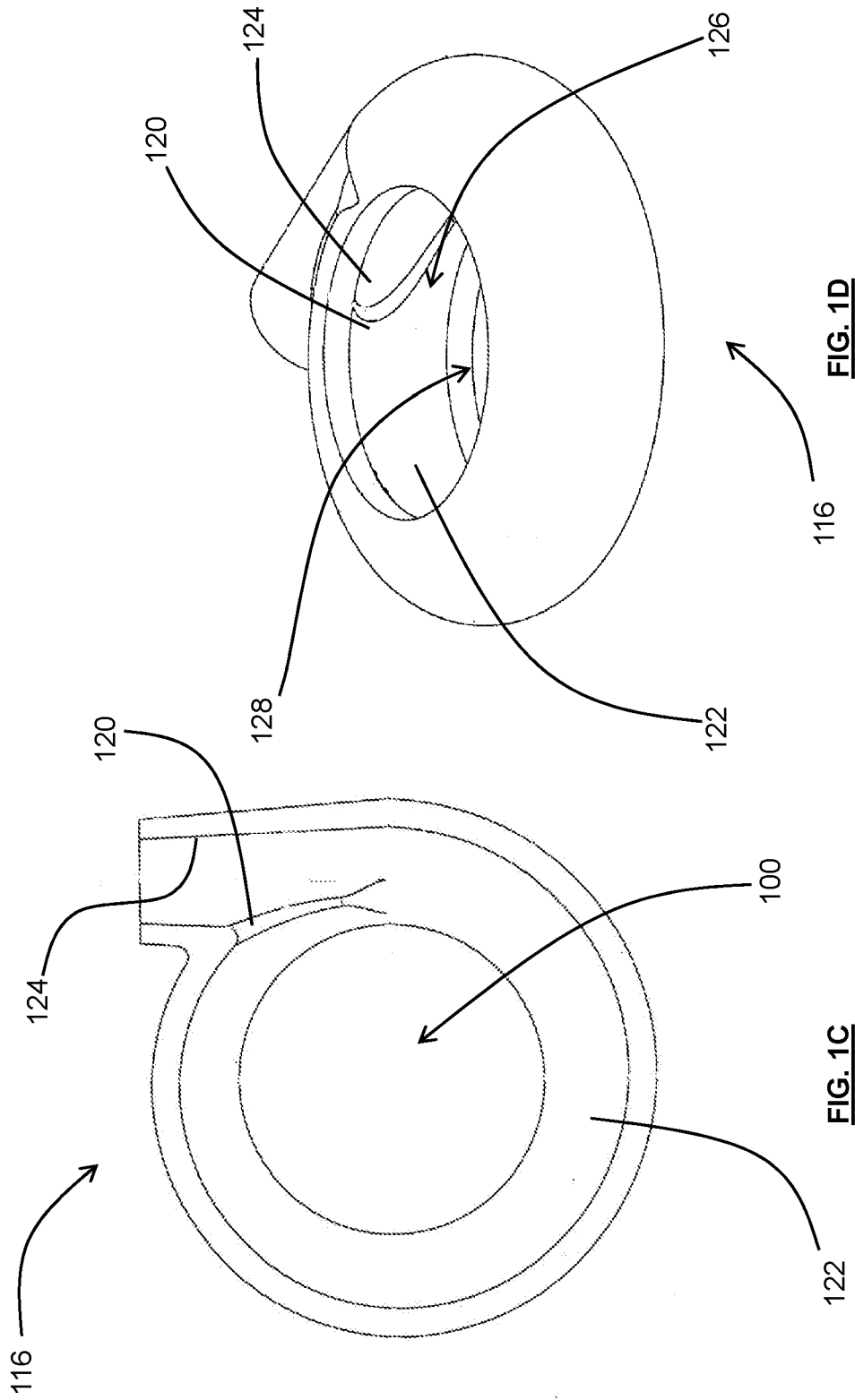

FIG. 1D

FIG. 1C

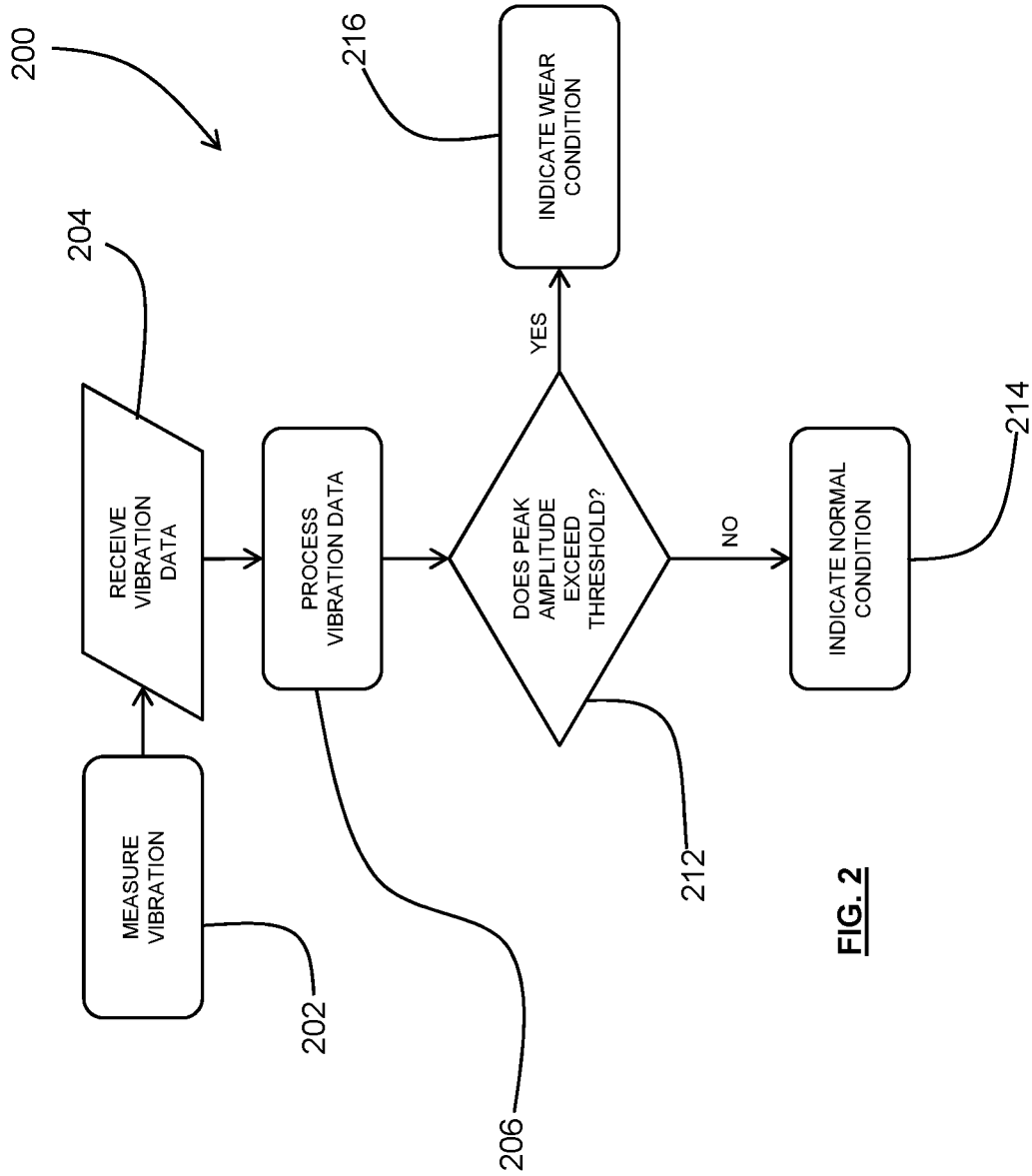

FIG. 2

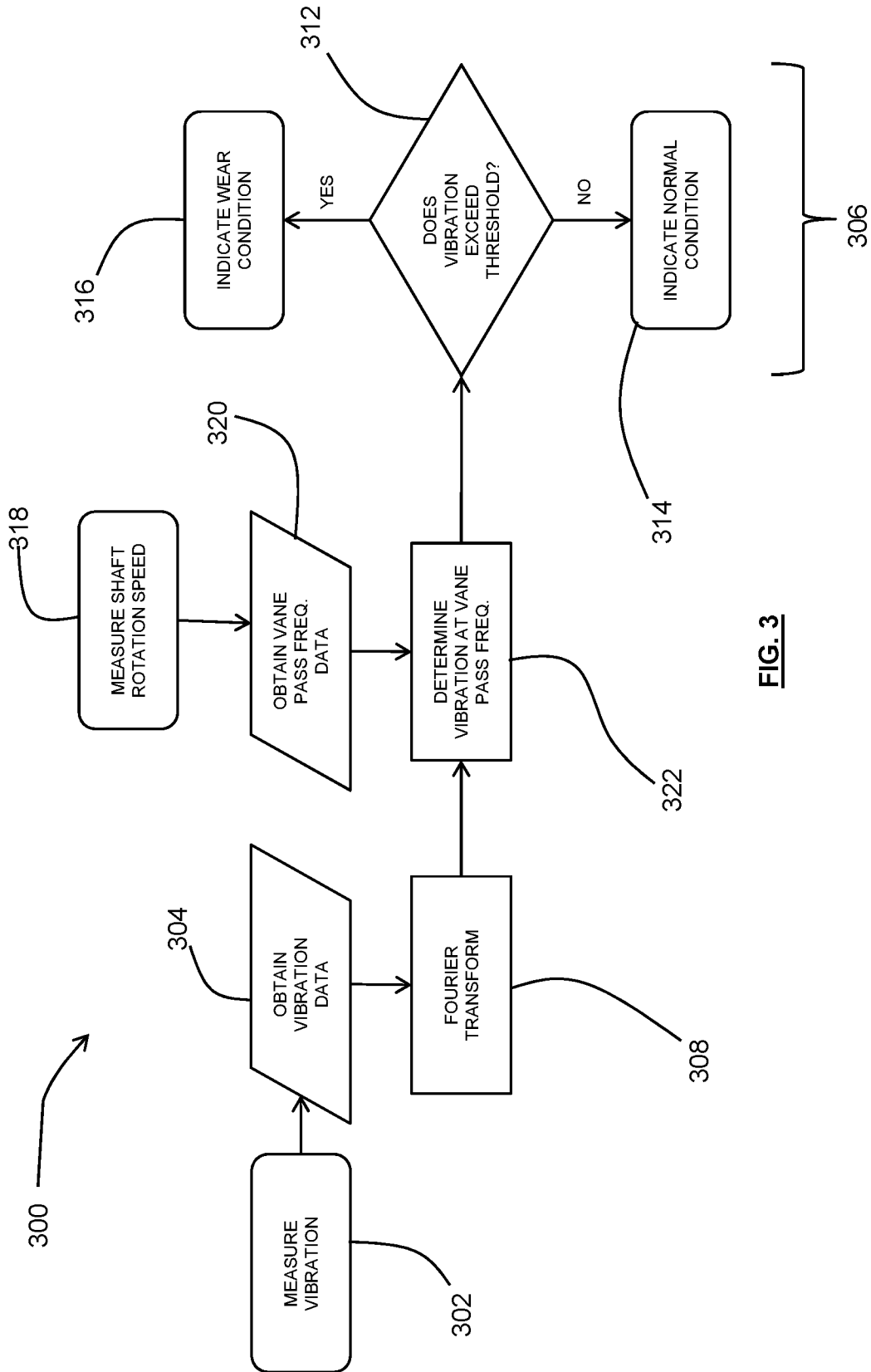

FIG. 3

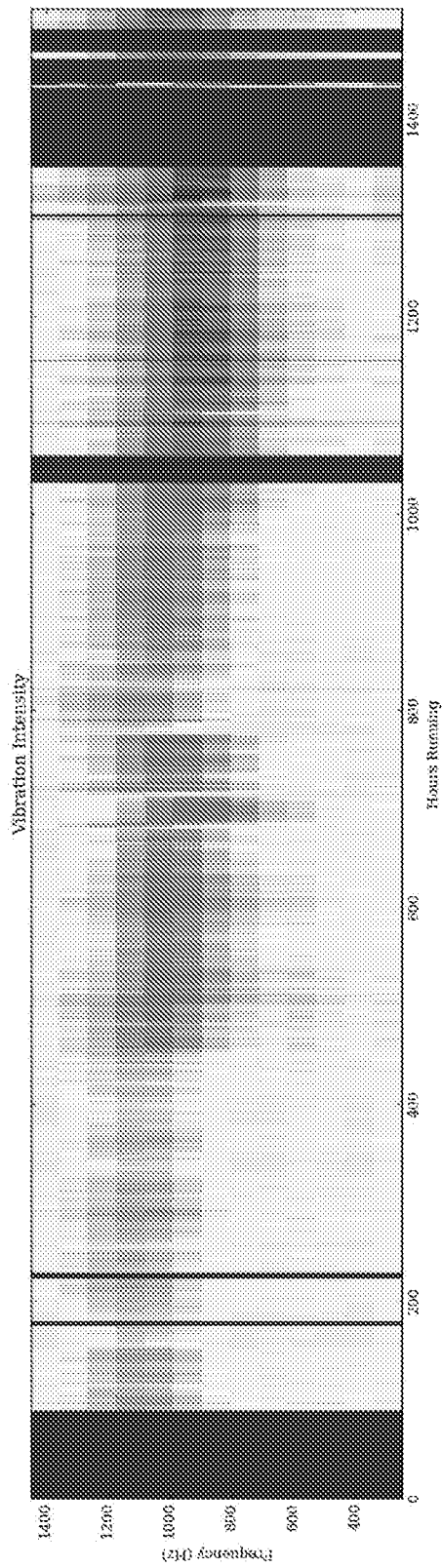

FIG. 4

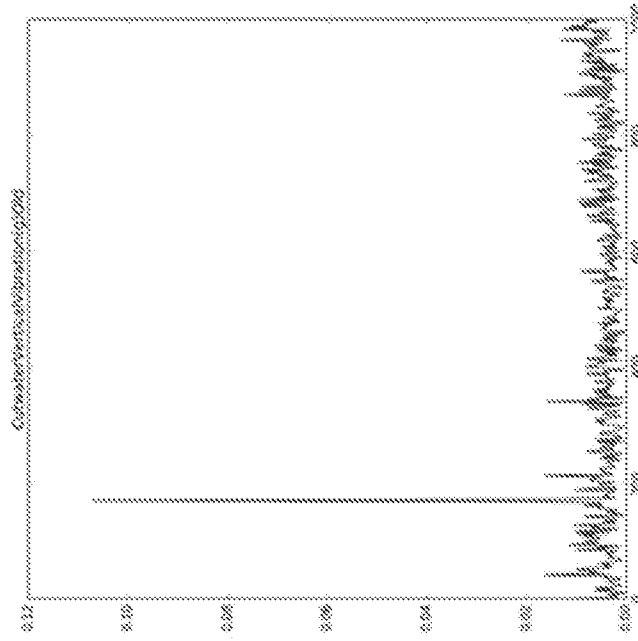

FIG. 5B

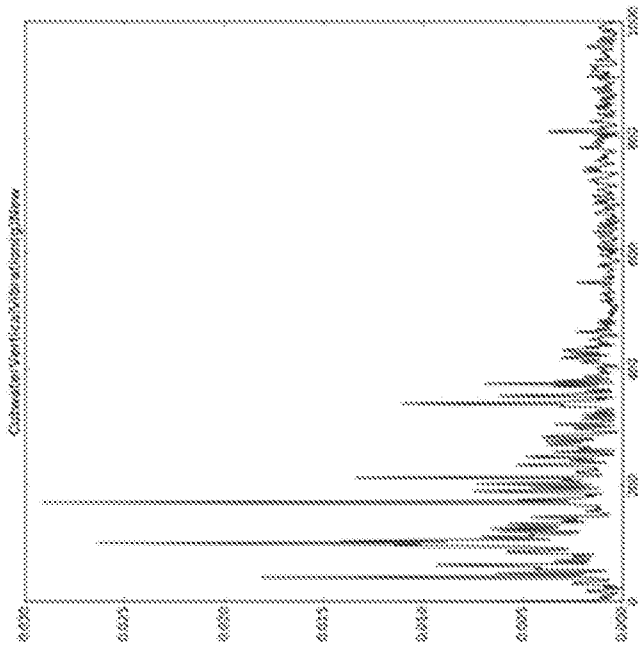

FIG. 5A

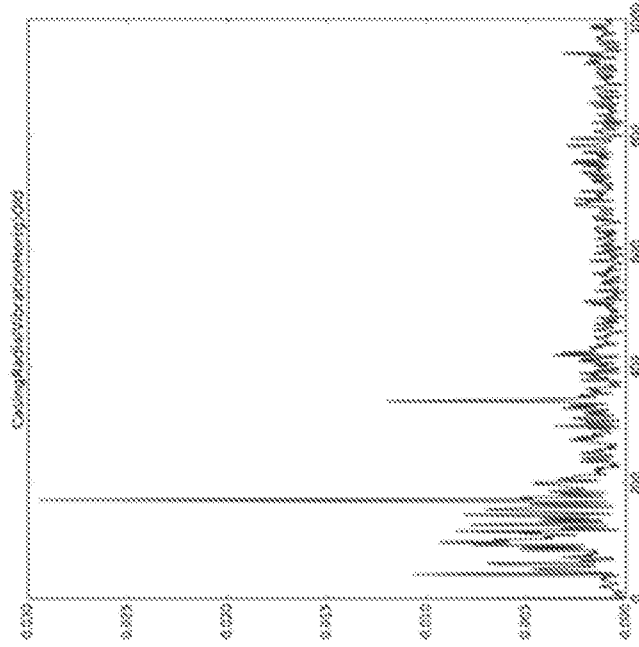

FIG. 6B

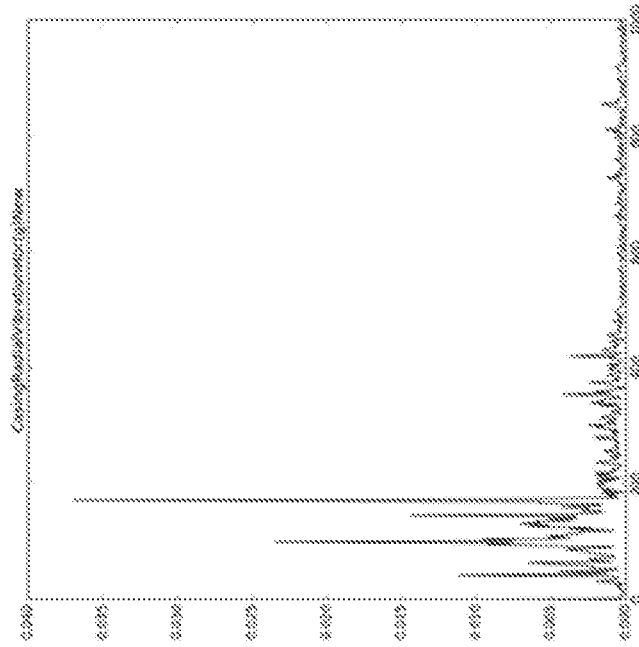

FIG. 6A

INTERNATIONAL SEARCH REPORT

International application No.
PCT/AU2017/050450

| | | |
|--|--|--|
| A. CLASSIFICATION OF SUBJECT MATTER F04D 29/66 (2006.01) | | |
| According to International Patent Classification (IPC) or to both national classification and IPC | | |
| B. FIELDS SEARCHED | | |
| Minimum documentation searched (classification system followed by classification symbols) | | |
| Documentation searched other than minimum documentation to the extent that such documents are included in the fields searched | | |
| Electronic data base consulted during the international search (name of data base and, where practicable, search terms used) Database: Epoque database PATENW CPC/IPC symbols: F04D29/00, F04D15/00, G01H1/00, G07C3/00 Inventor/Applicant name searched in internal databases provided by IP Australia as well as external databases, see SIS for details. | | |
| C. DOCUMENTS CONSIDERED TO BE RELEVANT | | |
| Category* | Citation of document, with indication, where appropriate, of the relevant passages | Relevant to claim No. |
| | Documents are listed in the continuation of Box C | |
| <input checked="" type="checkbox"/> Further documents are listed in the continuation of Box C <input checked="" type="checkbox"/> See patent family annex | | |
| * "A" "E" "L" "O" "P" | Special categories of cited documents: document defining the general state of the art which is not considered to be of particular relevance earlier application or patent but published on or after the international filing date document which may throw doubts on priority claim(s) or which is cited to establish the publication date of another citation or other special reason (as specified) document referring to an oral disclosure, use, exhibition or other means document published prior to the international filing date but later than the priority date claimed | "T" "X" "Y" "&" later document published after the international filing date or priority date and not in conflict with the application but cited to understand the principle or theory underlying the invention document of particular relevance; the claimed invention cannot be considered novel or cannot be considered to involve an inventive step when the document is taken alone document of particular relevance; the claimed invention cannot be considered to involve an inventive step when the document is combined with one or more other such documents, such combination being obvious to a person skilled in the art document member of the same patent family |
| Date of the actual completion of the international search 14 June 2017 | Date of mailing of the international search report 14 June 2017 | |
| Name and mailing address of the ISA/AU AUSTRALIAN PATENT OFFICE PO BOX 200, WODEN ACT 2606, AUSTRALIA Email address: pct@ipaustralia.gov.au | Authorised officer Andrew Burgess AUSTRALIAN PATENT OFFICE (ISO 9001 Quality Certified Service) Telephone No. 0262832636 | |

| INTERNATIONAL SEARCH REPORT | | International application No. |
|---|---|-------------------------------|
| C (Continuation). DOCUMENTS CONSIDERED TO BE RELEVANT | | PCT/AU2017/050450 |
| Category* | Citation of document, with indication, where appropriate, of the relevant passages | Relevant to claim No. |
| X | WO 2009/143232 A1 (CIDRA CORPORATE SERVICES INC) 26 November 2009 Fig. 1a-3a; page 2 line 14-16; page 5 line 14-19; page 7, line 22 to page 8, line 10; page 9, lines 14-17; page 18, lines 15-19; page 25, line 1-5 | 1-3, 6, 8-9, 11-19, 21 |
| X | WO 2010/092238 A1 (ENERCOMP OY) 18 August 2010 Fig. 1a; page 7 line 3-5; page 12, lines 15-23; page 14 line 6-8 and line 25 to page 15 line 4; | 1, 6, 8, 10-14, 17, 20-21 |
| X | US 7539549 B1 (DISCENZO et al.) 26 May 2009 Fig. 2-5; column 3 line 16-22; column 9 line 47-52; column 18, line 24-26; column 26 line 60-67; column 27 line 30-36 | 1, 3, 6-9, 11-19, 21 |
| X | US 2004/0013222 A1 (HIKIDA et al.) 22 January 2004 Fig. 1-5; [0030]; | 1, 3-6, 11, 14, 21 |
| A | GB 2523116 A (SALUNDA LIMITED) 19 August 2015 Fig. 1-3 | 6 |
| A | US 2015/0122037 A1 (SYNCRUDE CANADA LTD) 07 May 2015 [0010] | |

INTERNATIONAL SEARCH REPORT

Information on patent family members

International application No.

PCT/AU2017/050450

This Annex lists known patent family members relating to the patent documents cited in the above-mentioned international search report. The Australian Patent Office is in no way liable for these particulars which are merely given for the purpose of information.

| Patent Document/s Cited in Search Report | | Patent Family Member/s | |
|---|-------------------------|-------------------------------|-------------------------|
| Publication Number | Publication Date | Publication Number | Publication Date |
| WO 2009/143232 A1 | 26 November 2009 | WO 2009143232 A1 | 26 Nov 2009 |
| | | AU 2009249092 A1 | 26 Nov 2009 |
| | | AU 2009249092 B2 | 07 May 2015 |
| | | CA 2724786 A1 | 26 Nov 2009 |
| | | CN 102076367 A | 25 May 2011 |
| | | CN 102076367 B | 12 Aug 2015 |
| | | EP 2296724 A1 | 23 Mar 2011 |
| | | MX 2010012659 A | 23 Feb 2011 |
| | | MX 340167 B | 29 Jun 2016 |
| | | US 2011118998 A1 | 19 May 2011 |
| | | US 9062682 B2 | 23 Jun 2015 |
| WO 2010/092238 A1 | 18 August 2010 | WO 2010092238 A1 | 19 Aug 2010 |
| US 7539549 B1 | 26 May 2009 | US 7539549 B1 | 26 May 2009 |
| | | EP 1298511 A1 | 02 Apr 2003 |
| | | EP 1298511 B1 | 30 Mar 2005 |
| | | EP 1298511 B2 | 18 Nov 2009 |
| | | US 6289735 B1 | 18 Sep 2001 |
| | | US 6326758 B1 | 04 Dec 2001 |
| | | US 6646397 B1 | 11 Nov 2003 |
| | | US 6757665 B1 | 29 Jun 2004 |
| | | US 2004199480 A1 | 07 Oct 2004 |
| | | US 7099852 B2 | 29 Aug 2006 |
| | | US 7301296 B1 | 27 Nov 2007 |
| | | US 7308322 B1 | 11 Dec 2007 |
| | | US 2006071666 A1 | 06 Apr 2006 |
| | | US 7389278 B2 | 17 Jun 2008 |
| US 2008048603 A1 | 28 Feb 2008 | | |
| US 7538512 B2 | 26 May 2009 | | |
| US 2004/0013222 A1 | 22 January 2004 | US 2004013222 A1 | 22 Jan 2004 |
| | | US 6751281 B2 | 15 Jun 2004 |
| | | FI 20031081 A | 20 Jan 2004 |
| | | JP 2004053383 A | 19 Feb 2004 |
| | | JP 3941615 B2 | 04 Jul 2007 |
| | | TW 200402530 A | 16 Feb 2004 |

Due to data integration issues this family listing may not include 10 digit Australian applications filed since May 2001.

Form PCT/ISA/210 (Family Annex)(July 2009)

INTERNATIONAL SEARCH REPORT

Information on patent family members

International application No.

PCT/AU2017/050450

This Annex lists known patent family members relating to the patent documents cited in the above-mentioned international search report. The Australian Patent Office is in no way liable for these particulars which are merely given for the purpose of information.

| Patent Document/s Cited in Search Report | | Patent Family Member/s | |
|---|-------------------------|-------------------------------|-------------------------|
| Publication Number | Publication Date | Publication Number | Publication Date |
| | | TW 1231364 B | 21 Apr 2005 |
| | | US 2004216525 A1 | 04 Nov 2004 |
| | | US 6876715 B2 | 05 Apr 2005 |
| GB 2523116 A | 19 August 2015 | GB 2523116 A | 19 Aug 2015 |
| US 2015/0122037 A1 | 07 May 2015 | US 2015122037 A1 | 07 May 2015 |
| | | CA 2869487 A1 | 30 Apr 2015 |

End of Annex