

(19) **DANMARK**

(10) **DK/EP 2574681 T3**



(12) **Oversættelse af
europæisk patentskrift**

Patent- og
Varemærkestyrelsen

-
- (51) Int.Cl.: **C 12 Q 1/68 (2006.01)** **G 01 N 1/38 (2006.01)** **G 01 N 33/48 (2006.01)**
- (45) Oversættelsen bekendtgjort den: **2016-07-04**
- (80) Dato for Den Europæiske Patentmyndigheds bekendtgørelse om meddelelse af patentet: **2016-03-23**
- (86) Europæisk ansøgning nr.: **12187764.1**
- (86) Europæisk indleveringsdag: **2008-03-28**
- (87) Den europæiske ansøgnings publiceringsdag: **2013-04-03**
- (30) Prioritet: **2007-03-28 US 908604 P**
- (62) Stamansøgningsnr: **08744694.4**
- (84) Designerede stater: **AT BE BG CH CY CZ DE DK EE ES FI FR GB GR HR HU IE IS IT LI LT LU LV MC MT NL NO PL PT RO SE SI SK TR**
- (73) Patenthaver: **Signal Diagnostics, 2238 Coronet Drive, San Jose, CA 95124, USA**
- (72) Opfinder: **Caplin, Brian Erich, 2600 West Daybreaker Drive, Park City, UT 84098, USA**
- (74) Fuldmægtig i Danmark: **Plougmann Vingtoft A/S, Rued Langgaards Vej 8, 2300 København S, Danmark**
- (54) Benævnelse: **System og fremgangsmåde til højopløsningsanalyse af nukleinsyrer til at påvise sekvensvariationer**
- (56) Fremdragne publikationer:
WO-A1-98/45474
WO-A2-2006/074334
US-A1- 2004 058 378
US-A1- 2006 147 955
MASNY ALEKSANDER ET AL: "Ligation mediated PCR performed at low denaturation temperatures--PCR melting profiles.", NUCLEIC ACIDS RESEARCH, vol. 31, no. 18, E114, 15 September 2003 (2003-09-15), pages 1-6, XP002691724, ISSN: 1362-4962
NOTOMI T ET AL: "Loop-mediated isothermal amplification of DNA", NUCLEIC ACIDS RESEARCH, vol. 28, no. 12, 1 January 2000 (2000-01-01), pages 1-7, XP002481306, OXFORD UNIVERSITY PRESS, SURREY, GB ISSN: 0305-1048, DOI: 10.1093/NAR/28.12.E63

DESCRIPTION

FIELD

[0001] The present disclosure relates generally to systems and methods for preparing and analyzing biological samples to detect nucleic acid sequence variations associated with phenotypes of interest. In certain embodiments, methods are provided for amplifying nucleic acids of microorganisms from a biological sample, and detecting sequence variations associated with drug resistance and/or sensitivity.

BACKGROUND

[0002] Very few developments in the history of science have had such a profound impact upon human life as advances in controlling pathogenic microorganisms. It was not until the late 19th and early 20th centuries that the work of Pasteur and Koch established microorganisms as the cause of infectious diseases and provided strategies that led to rational prevention and control strategies. The sulphonamides were among the first groups of compounds discovered to suppress microorganism infections, and though little was known about their mechanism of action, the discovery stimulated a massive hunt for more effective antibiotic compounds. The isolation of an impure but highly active preparation of penicillin by Florey and Chain in 1940, and the subsequent success of penicillin diverted additional scientific effort towards the search for antibiotics, leading to the discovery of approximately 3,000 named antibiotics. However, despite rapid progress in the discovery of new compounds, only 50 of the named antibiotics have met with clinical use, and even fewer are commonly used in treating microorganism diseases.

[0003] The initial effectiveness of antibiotics against microorganism infections has been partly offset by the emergence of strains of microorganisms that are resistant to various antibiotics. Antibiotic resistance has proven difficult to overcome because of the accelerated evolutionary adaptability of microorganisms, the increasing overuse of antibiotics in the clinic, and lack of patient compliance in completing prescribed dosing regimens. Resistance issues have made many otherwise curable diseases, such as gonorrhea and typhoid, difficult to treat. In addition, microorganisms resistant to vancomycin, one of the last broadly effective antibiotics, are becoming increasingly prevalent in hospitals.

[0004] New antibiotic compounds are constantly being developed to keep infectious microorganisms at bay, and an understanding of the mechanisms of antibiotic resistance has proven valuable in the development process. Advances in genomics allow researchers to identify biochemical pathways that are susceptible to inhibition or modification, and to rationally design drugs targeted against such pathways. Many drugs exert a therapeutic effect by binding to a microorganism protein and modifying its structure and/or function. In such cases, microorganisms can develop immunity by physical modification of the target protein in a manner that interferes with drug binding or activity. For example, resistance to the antibiotic erythromycin in several microorganisms results from a variation of the 50S ribosome subunit that causes a reduced affinity of ribosomes for erythromycin. Since a protein's structure/function is determined by its primary sequence, which is in turn determined by the sequence of the nucleic acid encoding the protein, nucleic acid sequence variations associated with drug resistant phenotypes are useful diagnostic indicators of drug resistance.

[0005] Masny et al. (Nucl. Acids Res. (2003) 31 (18): e114) describes that using low denaturation temperatures (80-88°C) during ligation mediated PCR (LM PCR) of bacterial DNA leads to the amplification of limited sets of the less stable DNA fragments. A set of electrophoretic patterns of such fragments obtained at different denaturation temperatures forms the PCR melting profile (PCR MP). A single pattern obtained for a given temperature and a set of patterns arising after application of several denaturation temperatures (PCR MP) are very specific for the given bacterial genome and may be used for strain characterisation and differentiation. The method may also be used for amplification and isolation of the less stable DNA fragments in a genome.

[0006] WO-A-2006/074334 describes compositions and methods for identifying an RNA molecule by reverse transcription and DNA synthesis and including a thermostable helicase in the reaction mixture.

[0007] US 20040058378 provides methods and a kit for selectively and exponentially amplifying nucleic acids and include the use of a helicase preparation and a DNA polymerase such that the amplification can be performed isothermally.

[0008] Notomi et al. (Nucleic Acids Res. 2000 Jun 15;28(12):E63) describes a method, termed loop-mediated isothermal amplification (LAMP), that amplifies DNA with high specificity, efficiency and rapidity under isothermal conditions. This method employs a DNA polymerase and a set of four specially designed primers that recognize a total of six distinct sequences on the target DNA. Because LAMP recognizes the target by six distinct sequences initially and by four distinct sequences afterwards, it is expected to amplify the target sequence with high selectivity.

[0009] WO-A-98/45474 describes an alternative PCR amplification which does not draw upon the use of thermostable DNA polymerases. It provides means for the controlled manipulation of denaturing conditions which do not demand the use of high denaturing temperature.

[0010] While methods have been established to identify nucleic acid sequence variations in microorganisms, existing techniques are limited by the requirement for foreknowledge of the particular mutations or other variations being used as diagnostic indicators. As a result, known screening procedures often overlook newly developed and/or uncharacterized sequence variations associated with drug resistance or other characteristics of interest.

[0011] Accordingly, there is a need in the art for fast, affordable, and reliable methods for detecting both known and unknown nucleic acid sequence variations having diagnostic utility, including mutations associated with drug sensitivity and/or drug resistance patterns in a wide variety of organisms, such as yeasts, viruses, fungi, bacteria, parasites and even humans.

SUMMARY

[0012] The invention provides a method for amplifying a target nucleic acid, comprising:

1. a. denaturing the target nucleic acid;
2. b. annealing oligonucleotide primers to the target nucleic acid; and
3. c. extending the annealed oligonucleotide primers;

wherein the steps of denaturing, annealing and extending are carried out by thermal cycling within 10°C of the melting temperature of the target nucleic acid, and within the overlap between the melting temperatures of the oligonucleotide primers and the melting temperature of the target nucleic acid; and wherein the oligonucleotide primers are designed to have a melting temperature that is within about 10°C of the target nucleic acid melting temperature. Methods are described for determining the responsiveness of a microorganism to a drug, the methods comprising obtaining a biological sample from a patient, the sample containing an infectious microorganism; amplifying one or more segments of DNA of the microorganism, the one or more segments including at least one polymorphism associated with responsiveness of the microorganism to a drug of interest; and assaying the one or more amplified DNA segments for sequence variations relative to a reference sequence, wherein a variation in one or more of the amplified DNA segments indicates responsiveness of the microorganism to the drug.

[0013] In some preferred embodiments, amplified DNA is assayed for sequence variations using high resolution melting curve analysis. In various embodiments, melting curve analysis involves incubating the amplified DNA (target DNA) with a complementary reference sequence, such as a wild-type sequence, in the presence of a DNA-binding fluorescent dye that emits a substantially different level of fluorescence in the presence of double-stranded DNA (dsDNA) relative to single-stranded DNA (ssDNA). In some preferred embodiments, the DNA-binding dye is dsDNA-specific dye, such as SYBR Green I or SYBR Green II, and melting curve analysis involves monitoring the level of fluorescence as a function of time as the assay solution is slowly heated at a constant rate. Advantageously, melting curve analysis according to methods provided herein can accurately detect single base pair mismatches between a target DNA sequence and a reference sequence, and/or mismatches in two, three, four, five, or more bases.

[0014] In some embodiments, the reference sequence used in melting curve analyses of methods provided herein includes at least one polymorphism associated with drug responsiveness, such as drug resistance or drug sensitivity, and the analysis detects one or more additional polymorphisms in the DNA segment that includes the polymorphism associated with drug responsiveness.

[0015] Methods are described for determining if a patient is amenable to treatment with a drug, the methods comprising obtaining a biological sample from a patient, where the sample contains *Mycobacterium tuberculosis* (MTb); amplifying one or more segments of MTb DNA of SEQ ID NOS: 142-204, each of the one or more segments including at least one polymorphism associated with sensitivity of the MTb to an antibiotic drug; and assaying the one or more amplified DNA segments for sequence variations relative to the corresponding sequence among SEQ ID NOS: 142-204, wherein a variation in one or more of the amplified DNA segments indicates sensitivity of MTb to the antibiotic drug. In some of the described methods, variations in two or more of the amplified DNA segments indicates sensitivity of MTb to the antibiotic drug.

BRIEF DESCRIPTION OF THE DRAWINGS

[0016]

Figure 1: A graphical representation of a design for overlapping primer annealing temperatures and template denaturation temperatures.

Figure 2: An illustration of conventional amplification products by real time PCR.

Figure 3: A graph showing high temperature PCR amplification of the same template used in Figure 2.

Figure 4: Graph showing the HTPCR amplification of the same template material using different starting material concentrations

Figure 5: A- Comparison of HTPCR products from the CFP32 gene of *M. tuberculosis* in water and MycoBuffer. B- Comparison of HTPCR products from the IS6110 gene region of *M. tuberculosis* in water and MycoBuffer. C- Comparison of HTPCR products from the btMTb gene region of *M. tuberculosis* in water and MycoBuffer. D- Comparison of HTPCR products from the IS6110 Transposase target gene region of *M. tuberculosis* in water and MycoBuffer. E- Comparison of HTPCR products from the BTTb gene region of *M. tuberculosis* in water and MycoBuffer.

Figure 6: Graphical representations of the amplification products from a Rifampicin resistance screen. A - Homoduplex and heteroduplex amplification products. B - Melting curves of the homo- and heteroduplex products. C- Difference plot between the melting curves in B.

Figure 7: Graphical representation of the curve analysis and difference curves of control and sensitive samples.

Figure 8: Graphical representation showing different fluorescent curves for different nucleic acids.

Figure 9: Graphical representation of difference curve analysis between control, resistant and sensitive samples.

Figure 10A: Difference curve analysis of Rifampicin sensitive and resistant samples from *M. tuberculosis*. B. Difference curve analysis of Streptomycin sensitive and resistant samples from *M. tuberculosis*.

Figure 11: Difference curve analysis of Terbinafine resistant samples from *S. cerevisiae*.

Figure 12: Difference curve analysis of Taxane sensitive and resistant samples from humans.

Figure 13: Difference curve analysis of chloroquine resistant samples from Malaria infections.

Figure 14: Difference curve analysis of Zidovudine sensitive and resistant samples from HIV.

Figure 15: Difference curve analysis of Vancomycin sensitive and resistant samples from *S. aureus*.

Figure 16: Agarose gel analysis of *M. tuberculosis* DNA products amplified by dynamic flux amplification simulation.

Figure 17: Real time analysis of *S. typhimurium* DNA amplification products by dynamic flux amplification.

DETAILED DESCRIPTION OF ILLUSTRATIVE ASPECTS

[0017] Described herein are reliable, low-cost methods for detecting nucleic acid sequence variations associated with one or more phenotypic characteristics having diagnostic utility in the treatment of a disease, disorder, or condition. In some aspects, methods described herein are useful for detecting nucleic acid

sequence variations associated with the responsiveness of a microorganism to one or more drugs. Also described herein are compositions, systems, and kits related to the instant methods. While a number of aspects and advantages of the instant invention are described herein with respect to various methods, skilled artisans will recognize that such aspects and advantages are also applicable to related compositions, systems, kits, and the like.

[0018] The term "microorganism" as used herein can refer to bacteria, fungi, protozoa, parasites and/or viruses. In various preferred embodiments, the microorganism is a bacterial pathogen. In some preferred embodiments, the microorganism is *Mycobacterium tuberculosis*. However, while a number of aspects and advantages of the instant invention are described herein in relation to *Mycobacterium tuberculosis*, skilled artisans will recognize that such aspects and advantages are also applicable for other microorganisms, and for a variety of diseases and conditions. Non-limiting examples of microorganisms useful in the diagnostic methods provided herein are set forth in Table I, along with variable sequence elements related to the drug responsiveness of such microorganisms.

[0019] The "subject" referred to herein can be any organism capable of hosting a microorganism, including but not limited to, experimental animals (e.g., mice, rats, rabbits, and the like) and humans. In various preferred embodiments, the subject is a human patient suffering from an infectious disease. In some preferred embodiments, the patient suffers from tuberculosis.

[0020] A "biological sample" described herein can include any biological material taken from a subject, including but not limited to, expectorations (e.g., sputum), blood, blood cells (e.g., lymphocytes), tissue, biopsies, cultured cells, pleural, peritoneal, or cerebrospinal fluid, sweat, feces, and urine. In some embodiments, a biological sample from a subject is treated, e.g., to culture an infectious microorganism and/or amplify its genetic material, before being assayed according to methods provided herein.

[0021] As used herein, the term "drug" can refer to any compound, agent, treatment modality, or combination thereof. In some preferred aspects, the drug is an antibiotic compound.

[0022] The term "target nucleic acid(s)" as used herein refers to nucleic acids derived from an infectious microorganism, as distinguished from nucleic acids of the subject and/or foreign nucleic acids unrelated to the disease, disorder, or condition intended for treatment. In some aspects, a target nucleic acid is a nucleic acid of a microorganism that is assayed according to a method provided herein.

[0023] The term "reference nucleic acid" as used herein refers to a nucleic acid corresponding to a target nucleic acid (e.g., representing the same portion of genomic DNA), that differs from the target nucleic acid by one or more sequence variations. For example, in some aspects, a reference nucleic acid has the sequence of a wild-type microorganism (e.g., with respect to responsiveness to a drug of interest). In further aspects, a reference nucleic acid has the sequence of a wild-type human cell, such as a diseased cell, including, e.g., a human cancer cell.

[0024] The term "sequence variation" as used herein in relation to nucleic acids refers to a difference in the sequence of a nucleic acid relative to the sequence of a corresponding nucleic acid (e.g., a sequence representing the same gene or other portion of genomic DNA). In some preferred embodiments, sequence variations detected according to various methods provided herein are "Single Nucleotide Polymorphisms" ("SNPs"), resulting from a difference in the identity of a single nucleotide between a target nucleic acid and a reference nucleic acid. In further embodiments, sequence variations detected according to various methods provided herein include "Multiple Nucleotide Polymorphisms" ("MNP") In some embodiments, the reference nucleic acid corresponds to a non-drug resistant phenotype and a drug resistant phenotype is detected according to a method provided herein by identifying a sequence variation between the reference nucleic acid and a target nucleic acid of a biological sample from a subject infected with the microorganism or diseased cell, such as a drug resistant cancer cell.

[0025] The terms "responsiveness" and "drug responsiveness" as used herein can refer to resistance, sensitivity, susceptibility, tolerance and/or other phenotypic characteristics of a microorganism or diseased cell, such as a cancer cell, related to the therapeutic effect of a drug, including non-responsiveness. Drug responsiveness can be assessed directly, according to the effect of the drug on a targeted microorganism or diseased cell, such as a cancer cell (e.g., a bacterial mortality or a cellular mortality), and/or indirectly, according to the effect of the drug on one or more aspects of an infectious disease caused by the microorganism (e.g., prevention, amelioration, alleviation, and/or elimination of the disease or one or more symptoms of the disease). In some preferred aspects, systems and methods are provided herein for detecting resistance to one or more drugs, where resistance refers to inheritable (genetic) resistance.

[0026] The term "variable sequence element" refers to a region of a nucleic acid (e.g., DNA or RNA) comprised of a string of adjacent nucleotides - for example, 2, 3, 5, 10, 15, 25, 50, 75, 100 or more consecutive bases - that includes at least one sequence variation known to be associated with a phenotypic characteristic of interest, such as resistance, sensitivity, and/or other aspects of drug responsiveness. Without being bound by a particular theory, it is believed that sequence variations associated with drug responsiveness, such as drug resistance and/or sensitivity, are likely to occur in regions of the nucleic acid that are important in determining the responsive phenotype, such that a variable sequence element that includes the variation (and surrounding nucleotides) is substantially more likely to contain additional, uncharacterized variations associated with the responsive (e.g., resistant or sensitive) phenotype. For example, a sequence variation associated with drug resistance will often occur in a region of a nucleic acid that encodes a site of the corresponding protein that is a structural and/or functional determinant of drug responsiveness, such as a drug binding site. A variable sequence element including the known variation (and surrounding nucleotides) will likely encode structurally and/or functionally related portions of the protein (e.g., a pocket, fold, or other structure that comprises the drug binding site), and additional, uncharacterized variations within the variable sequence element will likely be associated with the same phenotype as the known variation.

[0027] Methods are thus provided herein for assaying drug responsive phenotypes associated with known and/or unknown sequence variations. Advantageously, such methods are capable of detecting drug responsiveness without foreknowledge of specific nucleic acid sequence variations, allowing for rapid identification of new genetic mutations associated with drug resistance, drug sensitivity, and/or other drug responsive phenotypes. As such, methods provided herein can achieve greater sensitivity and diagnostic utility than existing methods based on characterized mutations.

[0028] Accordingly, variable sequence elements are provided herein which include one or more sequence variations known to be associated with a drug resistant phenotype, and assaying such variable sequence elements as described herein allows detection of the drug resistant phenotype due to known variations and/or an additional, uncharacterized variation. Advantageously, variable sequence elements provided herein are of a size that allows for a high degree of sensitivity together with a low level of false positives (e.g., a size sufficient to encode the portion of the protein altered by the known variation(s) and structurally and/or functionally related regions without including significant unrelated portions of the protein). In some embodiments, detection of a sequence variation within a variable sequence element provided herein is indicative of drug resistance with a false positive rate of less than about 25%, less than about 20%, less than about 15%, or more preferably less than about 10%, 5%, or 1%.

[0029] Diagnostic methods are described for determining whether a subject infected with a microorganism is amenable to treatment with a drug by measuring the responsiveness of the microorganism to the drug. In some methods, responsiveness is measured by obtaining a biological sample from a subject, and assaying the sample for one or more sequence variations within a variable sequence element associated with responsiveness to the drug. In some preferred methods, the

variable sequence element is associated with resistance to the drug. In further preferred methods, the variable sequence element is associated with sensitivity to the drug.

[0030] Methods are described for detecting whether a subject is infected with drug-resistant Tb, wherein the method comprises obtaining a biological sample from the subject and assaying the sample for one or more nucleic acid sequence variations within a targeted DNA variable sequence element selected from the variable sequence elements set forth in Table 1. Some methods further comprise amplifying targeted variable sequence elements using primers set forth in Table 3.

[0031] Some methods described herein involve a step of preparing a biological sample to facilitate detection and/or analysis of target nucleic acids. Systems and methods are described for preparing a biological sample for high resolution sequence analysis. In some preferred embodiments, biological samples are treated to amplify targeted DNA variable sequence elements by polymer chain reaction (PCR), or by other methods known in the art.

[0032] PCR amplification generally comprises the steps of initial denaturation, annealing, polymerization, and final extension. PCR amplification is generally conducted in a reaction chamber, which is provided with necessary PCR reagents, including the biological sample containing the target DNA, a DNA polymerase (e.g., Taq polymerase), nucleoside triphosphates, a first and second primer (comprising a primer pair) that hybridize to the target DNA and flank the sequence of the amplified DNA product (the "amplicon"). A PCR apparatus will typically include means for cycling the temperature of the reaction chamber as required for each step of the amplification cycle, including, e.g., "melting" of double stranded DNA to produce single stranded DNA; annealing of the primers to single stranded DNA templates; and extension of the amplified DNA via polymerase.

[0033] The precise conditions used to amplify a specific target DNA sequence can vary according to a number of factors which are within the knowledge of skilled artisans. In some embodiments, denaturation is conducted at between about 90-95 °C for about 10-30 seconds, annealing is conducted at about 45-65 °C for about 10-30 seconds; extension is conducted at about 70-75 °C for about 10-90 seconds; and a final extension is conducted at 72 °C for about 5 minutes. In some embodiments, the reaction mixture comprises genomic DNA, MgCl₂ and other physiological salts (e.g., MnCl₂), PCR buffer, 0.1-1.0 mM dNTPs, 0.04-1.5 μM of each primer, and 0.5-5.0 units of heat stable polymerase (e.g., Taq. polymerase).

[0034] Other amplification methods known in the art may also be utilized, including, for example, self-sustained sequence replication (3SR), strand-displacement amplification (SDA); "branched chain" DNA amplification (Chiron Corp.); ligase chain reaction (LCR), QB replicase amplification (QBR), ligation activated transcription (LAT), nucleic acid sequence-based amplification (NASBA), repair chain reaction (RCR), and cycling probe reaction (CPR) (reviewed, e.g., in The Genesis Report, DX, Vol. 3(4), pp.2-7 (February 1994)).

[0035] Novel primers are described for use in amplifying target nucleic acids for analysis according to methods provided herein. For example, in various embodiments, the primer pairs set forth in Table 2 can be used to amplify the corresponding amplicons set forth in Table 3, which can be used in various methods described herein for detecting sequence variations indicative of drug resistance.

[0036] In various aspects, sequence variations are detected within target nucleic acids according to methods provided herein using melting curve analysis (MCA). In various embodiments, MCA involves slowly heating DNA fragments in the presence of a dye that allows measurement of the relative amounts of double stranded DNA (dsDNA) and single stranded DNA (ssDNA) as a function of time and temperature, as described, e.g., in Morrison and Stols, *Biochemistry*, 32: 3095-3104 (1993). Suitable dyes include, but are not limited to, dsDNA-specific dyes, such as ethidium bromide, SYBR Green I, and SYBR Green II (Molecular Probes, Eugene, Oreg.), Eva Green (GENTAUR EUROPE) and ssDNA-specific dyes. In some preferred embodiments, the dye is a fluorescent dye, such as SYBR Green I, SYBR Green II, Eva Green, LC Green I, and LC Green Plus. In various embodiments, dyes can be saturating or non-saturating.

[0037] In various aspects, MCA used to detect sequence variations in methods provided herein involves incubating a sample containing a target nucleic acid with a nucleotide probe in the presence of a fluorescent DNA-binding dye, and monitoring the degree of hybridization (indicated by the level of fluorescence) as a function of time and temperature. For example, in some embodiments, a variable sequence element from Table 3 is amplified in a biological sample, and the amplified sample is incubated with a nucleotide probe complementary to the wild-type sequence set forth in Table 3 in the presence of a dsDNA-binding dye. The sample is then slowly heated at a constant rate (e.g., about 0.05 to 10.0 °C per minute) while measuring the level of fluorescence over time. In various preferred embodiments, a parallel control MCA is conducted, in which the target DNA is known to have the wild-type sequence set forth in Table 3. The target DNA is hybridized to the complementary nucleotide probes to form dsDNA at the initial low temperatures, while the dsDNA denatures as the temperature increases, converting the dsDNA to ssDNA. The conversion of dsDNA to ssDNA is accompanied by changes in fluorescence that are characteristic of the particular dye used. Advantageously, sequence variations in the biological sample can be detected by analyzing the change in fluorescence over time relative to that of the control sample.

[0038] In various preferred embodiments, MCA used in methods provided herein allows "high resolution" detection of sequence variations within a target sequence, which are detected as changes in one or more aspects of the fluorescence data. In some preferred aspects, high resolution MCA according to methods provided herein can distinguish between sample-probe and control-probe dsDNA species differing by a single base, and/or by 2, 3, 4, 5, or more bases.

[0039] In some aspects, the fluorescence data can be plotted as a function of time to determine maximum fluorescence, minimum fluorescence, the time at minimum fluorescence, and a second order rate constant for the known concentration of amplified product using the following equation:

$$F = F_{\max} - \frac{F_{\max} - F_{\min}}{k(t-t_0)[\text{DNA}] + 1}$$

wherein F is fluorescence, F_{max} is maximum fluorescence, F_{min} is minimum fluorescence, k is the second order rate constant, t₀ is the time at F_{min}, and [DNA] is the known concentration of the amplified product. In some embodiments, multiple variables of the fluorescence versus time data are used to define a group of criteria that serves as an "MCA fingerprint" that uniquely identifies one or more sequences associated with a phenotype of interest, such as drug resistance. For example, in some embodiments, a drug resistant phenotype can be assayed by conducting MCA using DNA amplified from a biological sample, and comparing the fluorescence versus time data with an established MCA fingerprint.

[0040] In some preferred aspects, methods are provided for assaying a biological sample for drug-resistant tuberculosis, where the methods comprise amplifying one or more variable sequence elements selected from Table 3 using one or more of the corresponding primer pairs set forth in Table 2, and assaying the sample for sequence variations within the one or more amplified variable sequence elements using MCA. In various embodiments, the detection of one or more variations within a variable sequence element in the biological sample relative to the corresponding variable sequence element in a control sample or a known standard is indicative of drug resistance.

[0041] In various described methods, amplified MTb DNA comprises one or more of SEQ ID NOS: 142-145, and a variation in one or more of the amplified DNA

segments indicates sensitivity of MTb to rifampicin; the amplified MTb DNA comprises one or more of SEQ ID NOS: 146-151, and a variation in one or more of the amplified DNA segments indicates sensitivity of MTb to pyrazinamide; the amplified MTb DNA comprises one or more of SEQ ID NOS: 152-154, and a variation in one or more of the amplified DNA segments indicates sensitivity of MTb to streptomycin; the amplified MTb DNA comprises one or more of SEQ ID NOS: 155-176, and a variation in one or more of the amplified DNA segments indicates sensitivity of MTb to isoniazid; the amplified MTb DNA comprises one or more of SEQ ID NOS: 177-198, and a variation in one or more of the amplified DNA segments indicates sensitivity of MTb to ethambutol; the amplified MTb DNA comprises one or more of SEQ ID NOS: 199-203, and a variation in one or more of the amplified DNA segments indicates sensitivity of MTb to one or both of capreomycin and viomycin; and/or the amplified MTb DNA comprises SEQ ID NO: 204; and a variation in the amplified DNA segment indicates sensitivity of MTb to one or more of ofloxacin, moxifloxacin, gatifloxacin, sitafloxacin, ofloxacin, levofloxacin, and sparfloxacin.

[0042] Methods are described for assaying a biological sample for drug-resistant HIV, where the methods comprise amplifying the variable sequence element of SEQ ID NO: 1 using the corresponding primer pair of SEQ ID NOS: 1 and 2, and assaying the sample for sequence variations within the amplified sequence using MCA, and wherein the detection of one or more variations within the amplicon of the biological sample relative to a control sample or a known standard is indicative of drug resistant HIV. In some methods, the detection of one or more variations within the amplicon is indicative of zidovudine and/or nevirapine resistant HIV.

[0043] Methods are described for assaying a biological sample for drug-resistant malaria, where the methods comprise amplifying the variable sequence element of SEQ ID NO: 2 using the corresponding primer pair of SEQ ID NOS: 1 and 2, and assaying the sample for sequence variations within the amplified sequence using MCA, and wherein the detection of one or more variations within the amplicon of the biological sample relative to a control sample or a known standard is indicative of drug resistant malaria. In some methods, the detection of one or more variations within the amplicon is indicative of chloroquine resistant malaria.

[0044] Methods are described for assaying a biological sample for drug-resistant cancer cells, where the methods comprise amplifying the variable sequence element of SEQ ID NO: 1 using the corresponding primer pair of SEQ ID NOS: 1 and 2 and/or the variable sequence element of SEQ ID NO: 2 using the primer pair of SEQ ID NOS: 3 and 4, and assaying the sample for sequence variations within one or both of the amplified sequences using MCA, and wherein the detection of one or more variations within one or both of the amplicons of the biological sample relative to a control sample or a known standard is indicative of drug resistant cancer cells. In some methods, the detection of one or more variations within the amplicons of SEQ ID NO: 1 and/or SEQ ID NO: 2 is indicative of epithilone and/or taxane resistant cancer cells.

[0045] Methods are described for assaying a biological sample for drug-resistant *S. cerevisiae*, where the methods comprise amplifying the variable sequence element of SEQ ID NO: 1 using the corresponding primer pair of SEQ ID NOS: 1 and 2, and assaying the sample for sequence variations within the amplified sequence using MCA, and wherein the detection of one or more variations within the amplicon of the biological sample relative to a control sample or a known standard is indicative of drug resistant *S. cerevisiae*. In some methods, the detection of one or more variations within the amplicon is indicative of terbinafine resistant *S. cerevisiae*.

[0046] Methods are described for assaying a biological sample for drug-resistant *S. aureus*, where the methods comprise amplifying the variable sequence element of SEQ ID NO: 1 using the corresponding primer pair of SEQ ID NOS: 1 and 2, and assaying the sample for sequence variations within the amplified sequence using MCA, and wherein the detection of one or more variations within the amplicon of the biological sample relative to a control sample or a known standard is indicative of drug resistant *S. aureus*. In some methods, the detection of one or more variations within the amplicon is indicative of vancomycin and/or β -lactam resistant *S. aureus*.

Table 1A: MTb Nucleic Acid Regions associated with drug resistance

Organism/Cells	Target Region (Gene or region)	Drug Resistance/Purpose
HIV	RT Connector N348I	Zidovudine/Nevirapine
Malaria	Chloroquine Resistance Transporter K76T	Chloroquine
Human cancer cells	tubulin Beta T274I	epothilone/taxanes
Human cancer cells	tubulin Beta R282N	epothilone/taxanes
<i>S. cerevisiae</i>	ERG1 F420L	Terbinafine
<i>Staphylococcus aureus</i>	SA1702 H164R	vancomycin/Beta-lactam
MTb v 176F	RNA Polymerase B V176F	Rifampicin
MTb 80bp HotSpot	RNA Polymerase B 80bp hot spot	Rifampicin
MTb CIII a	RNA Polymerase B CIIIa	Rifampicin
MTb CIII b	RNA Polymerase B CIIIb	Rifampicin
MTb	pncA -11 up to codon 105	Pyrazinamide
MTb	pncA codons 254 to 359	Pyrazinamide
MTb	pncA codons 537 to 545	Pyrazinamide
MTb	pncA codons 128 to 254	Pyrazinamide
MTb	pncA codons 374 to 446	Pyrazinamide
MTb	pncA codons 464 to 519	Pyrazinamide
MTb	rpsL codons 43 to 88	Streptomycin
MTb	rrs	Streptomycin
MTb	rrs	Streptomycin
MTb	furA detect codon 5 avoid codon 115	Isoniazid
MTb	ahpC -67 ups to codon 5	Isoniazid
MTb	ahpC codon 19 and 32	Isoniazid
MTb	ahpC codon 73	Isoniazid
MTb	ahpC codon 191	Isoniazid
MTb	inhA codon 16-95	isoniazid

Organism/Cells	Target Region (Gene or region)	Drug Resistance/Purpose
MTb	inhA codon 194	isoniazid
MTb	iniA codon 3	isoniazid
MTb	iniA codons 481 and 537	isoniazid
MTb	mabA -147 ups to codon 63	isoniazid
MTb	Rv0340 codon 163	isoniazid
MTb	Rv1592c codon 42	isoniazid
MTb	Rv1592c codons 321 and 322	isoniazid
MTb	Rv1592c codon 430	isoniazid
MTb	katG -17 ups to codon 38	isoniazid
MTb	katG codon 63 to 128	isoniazid
MTb	katG codons 132 to 302	isoniazid
MTb	katG codons 313 to 350	isoniazid
MTb	katG codons 381 and 494	isoniazid
MTb	katG codons 515 and 595	isoniazid
MTb	katG codons 617 and 658	isoniazid
MTb	katG codon	isoniazid
MTb	embC codon 394	Ethambutol
MTb	embC codon 733	Ethambutol
MTb	embA -43ups to codon 14	ethambutol
MTb	embA codon 210	ethambutol
MTb	embA codons 321 and 350	ethambutol
MTb	embA codon 462	ethambutol
MTb	embA codons 833 to 913	ethambutol
MTb	embB codons 297 to 332	ethambutol
MTb	embB codon 406	ethambutol
MTb	embB codon 497	ethambutol
MTb	embB codon 745	ethambutol
MTb	embB codons 955 to 1024	ethambutol
MTb	rm1A2 codon 152	ethambutol
MTb	iniC codons 245 to 251	ethambutol
MTb	iniA codon 308	ethambutol
MTb	iniA codon 501	ethambutol
MTb	iniB -89ups to codon 47	ethambutol
MTb	Rv3124 -16ups to codon 54	ethambutol
MTb	RmlD -71 ups	ethambutol
MTb	RmlD codon 284	ethambutol
MTb	embR -136ups	ethambutol
MTb	embR codon 379	ethambutol
MTb	thyA nt7to64	Capreomycin/Viomycin
MTb	thyA nt 200 to 310	Capreomycin/Viomycin
MTb	thyA nt353 to 400	Capreomycin/Viomycin
MTb	thyA nt477 to 586	Capreomycin/Viomycin
MTb	thyA nt 653 to 758	Capreomycin/Viomycin
MTb	gyrA codons 90 and 94	oxifloxacin (Moxifloxacin/ Gatifloxacin/Sitaifloxacin/ Ofloxacin/Levofloxacin/ Sparfloxacin)
MTb - Mycobacterium tuberculosis		

[0047] The isolation of suitable quantities of Mycobacterium tuberculosis from sputum samples poses a significant challenge to the molecular diagnostic community. Sputum samples often contain such low quantities of live MTb that isolates must be grown for up to 2 months to ensure sufficient quantities of genetic material for use in molecular diagnostic applications. Although many molecular diagnostic techniques can enable detection of very small quantities of starting materials, as low as single copy, it is often difficult to ensure that a particular sample in fact contains the desired quantity of starting material.

[0048] To enable the use of very rare or precious samples in molecular diagnostic procedures, a technique known as whole genome amplification has been employed to enrich the starting material for use in the downstream molecular diagnostic procedures. As such, some embodiments of methods described herein apply whole genome amplification methods to the problem of screening sputum samples containing MTb. Various methods provided herein can also be used for detecting the presence or absence of one or more nucleic acid sequences in a sample containing a nucleic acid or mixture of nucleic acids, or for distinguishing between two different sequences in such a sample.

[0049] Methods are described for improving the detection of nucleic acid sequences in biological samples using real-time PCR, dsDNA binding dyes, and fluorescent probe-based approaches.

[0050] Methods are described for preparing microorganism nucleic acids for amplification and high resolution analysis. Microorganisms, such as *Mycobacterium tuberculosis* (MTb), can be isolated using conventional sample fractionation protocols, and the nucleic acids of the microorganism can be extracted and amplified using well-known, novel, or yet to be established methods.

[0051] Following molecular enrichment and amplification, the nucleic acids are screened in various aspects for the presence of any of a variety of genetic markers using a quantitative method such as PCR. Nucleic acids may also be quantified for downstream analysis. Any method of quantification may be used, including but not limited to, qPCR analysis, UV analysis, gel analysis, and nucleic acid quantification kits. In some embodiments, a final amplification of nucleic acids is performed to amplify nucleic acids and segments thereof of interest, such as drug (e.g., antibiotic) susceptibility targets. Saturating dyes can be used to track amplification, hybridization, and denaturation of nucleic acids.

[0052] In some methods, amplified target nucleic acids can be monitored during hybridization and/or denaturation using high resolution monitoring techniques, such as those that measure changes in fluorescence associated with changes in the structure and/or conformation of the nucleic acids, such as those accompanying hybridization and melting. Control target nucleic acids may be similarly monitored in parallel. Variations detected between target nucleic acids (e.g., drug susceptibility region) and control nucleic acids can be indicative of reduced susceptibility (e.g., resistance) to drugs that target particular regions of the gene products formed from the target nucleic acids.

[0053] Methods are described for isolating, amplifying, and analyzing target nucleic acids of a microorganism, such as MTb, as described below and throughout the specification. In other embodiments, target nucleic acids, such as those set forth in Table 1, can be isolated from cellular or clinical samples by methods established in the art.

[0054] In some methods, isolated MTb is fractionated from a sputum sample using a conventional live organism preparation method, such as the Petroff method, that leaves small quantities of the MTb organism in an aqueous suspension. MTb nucleic acids are isolated from the sample using a commercially available kit MycoBuffer, (RAOGene; Milford, PA) according to manufacturer's instruction, such that at least small quantities of MTb DNA are isolated in the residual material from the MycoBuffer product. Larger quantities of DNA may be isolated.

[0055] The DNA samples obtained from the use of the lysis solution are submitted to a primary screen for MTb DNA using any method of DNA amplification that inhibits or eliminates the formation of nonspecific nucleic acid products. Also, the amplification method can be performed for extended time periods to account for the low quantity of DNA typically present in primary lysates. Exemplary primers covering these regions of interest are presented in Table 2.

Table 2: Exemplary primers for amplification of target regions

Organism	Target	Seq. No.	Forward	Reverse	Accession #
HIV	RT Connector N348I	1	AAGGCCAATGGACATATC AAA	GGGCACCCCT CATTCTT	NP_705927
Malaria	Chloroquine Resistance Transporter K76T	3	TATTTATTTAAGTGTATGT GTAATG	CAATTTTGTTT AAAGTTCTTT TAGC	MAL7P1.27
Human cancer cells	tubulin Beta T274I	5	TCCCACGTCTCCATTT	TGAGTCCGG CACTGT	NP_821133
Human cancer cells	tubulin Beta R282N	5	TCCCACGTCTCCATTT	TGAGTCCGG CACTGT	NM_178014
<i>S. cerevisiae</i>	ERG1 F420L	7	TTCAATGCTAAGAATCCTG CTC	AGATTGGCAT ATGATCACTA CC	M64994
staph aureus	SA1702 H164R	9	AAAGCTGCAAAATTAAG GA	GGCAATATAA CCTGCAC	NC_002745
MTb v176F	RNA Polymerase B V176F	11	GAGCGTGTGGTGGTCAG	CGTCTGTGCG GTGGACT	BX842579
MTb 80bp HotSpot	RNA Polymerase B 80bp hot spot	13	CAAGGAGTCTCTCGGCAC C	GGACCTCCAG CCCGGCA	
MTb CIIIa	RNA polymerase B CIIIa	15	GGTGGCAGAGGCCAAT	GAAGCGACCG TCCGCA	
MTb CIIIb	RNA Polymerase B CIIIb	17	CCGCGCGTGTGGTC	TCCATGTAGT CCACCTCAG	

Organism	Target	Seq. No.	Forward	Reverse	Accession #
MTb	pncA -11 to 105	19	CAGTCGCCCCGAACGTA	TGGTAGTCCG CCGCT	NC_000962
MTb	pncA 254 to 359	21	CAATCGAGGCGGTGTTCT	CGACGCCGCG	
				TTG	
MTb	pncA 537 to 545	23	GATGCGCACCGCCA	GCGGTGCCAT CAGGAG	
MTb	pncA 128 to 254	25	GCGGCGGACTACCAT	GATTGCCGAC GTGTCCAG	
MTb	pncA 374 to 446	27	GCAACGCGGCGTC	CCCTGGTGGC CAAGC	
MTb	pncA 464 to 519	29	GCTTGGCCACCAGGG	CTGGCGGTGC GCATC	
MTb	rpsL	31	CCGCGTGTACACCACCA	AGCGCACACC AGGCAG	AF367438
MTb	rrs	33	GGATTGACGGTAGGTGGA GA	ACGCTCGCAC CCTACGTATT A	cp000717.1
MTb	rrs	35	CCCGCCTGGGGAGT	CATGCTCCGC CGCTT	L15307.1
MTb	furA detect codon 5 avoid codon 115	39	TAGCCAAAGTCTTGACTG AT	GCGCATTAC TGCTTC	Rv1909c
MTb	ahpC -67 ups to codon 5	39	TGTGATATATCACCTTTGC CT	CGGGGAATTG ATCGCC	Rv2428
MTb	ahpC codon 19 and 32	41	ACCAGCTCACCGCTC	GGTGATAGTG GTGAAGTAGT	
MTb	ahpC condon 73	43	GCGTTCAGCAAGCTCA	CGCGAATTCG CTGTCA	
MTb	ahpC cond 191	45	CTGTGCGCATGCAAC	TCCCGTTAG GCCGA	
MTb	inhA codon 16-95	47	CAAACGGATTCTGGTTAG CG	GGTTGATGCC CATCCCG	Rv 1484
MTb	inhA codon 194	49	CAAGTACGGTGTGCGTT	GCCGACGATC GCACTC	Rv1484
MTb	iniA codon 3	51	GAGCCGATTTACGAACC	CTCGTTTACG CCTCAGA	
MTb	iniA codons 481 537	53	TGGGCCGGATGGAATC	GACGACGAAC GAAATGT	Rv0342
MTb	mabA -147 ups to codon 63	55	CTGCTGCGCAATTCGTA	GATCCCCGG TTTCCT	Rv1483

Organism	Target	Seq. No.	Forward	Reverse	Accession #
MTb	Rv0340 condone 163	57	GCCGACAGACCATCC	GTCGTAGCCG TGATGA	Rv0340
MTb	Rv1592c aa42	59	TCCGACGATCCGTTCTAC	GAGCGCAACA CCGTTCC	Rv1592c
MTb	Rv1592c aa321 322	61	GACTTCTCGACGAACC	GCCTGCACGA TCAATACC	rv1592c
MTb	Rv1592c aa430	63	TTCAACCCGATGACCTAC G	GGTGATCACC TTGGCCG	rv1592c
MTb	katG -17 ups to codon 38	65	TGGGGTCTATGTCCTGA	GCAGTACCTT CAGATTGAG	Rv1908c
MTb	katG codon 63 to 128	67	GGCTCAATCTGAAGGTAC T	GGGCCAGCTG TTAAG	rv1908c
MTb	katG codon 132 to 302	69	TTCGCGCCGCTTAAC	GGTTCCGGTG CCATAC	rv1908c
Mtb	katG codon 313 to 350	71	GTATGGCACCGGAACC	TCCTTGGCGG	rv1908c
				TGTATTG	
Mtb	katG codon 381 494	73	CGCTCCCCGACGATG	GACTTGTGGC TGCAGG	rv1908c
MTb	katG codon 515 595	75	CCTGCAGCCACAAGT	GCAGGTTCCG CTTGTC	rv1908c
Mtb	katG codon 617 658	77	CGGCCGAGTACATGC	GGCTCCAGG TGATAC	rv1908c
Mtb	katG cddon	79	GGCAAGGATGGCAGT	GCACGTCGAA CCTGT	rv1908c
MTb	embC394	81	GGCGGGCATGTTTCT	GGCGATGATC GGCTC	embC
MTb	embC733	83	GGCGATGATTCCCAGT	GCCAAAGCCT GTAGGT	embC
MTb	embA-4314	85	TCGGCGACAACCTCC	GCCCCGGATA CCAGAG	embA
MTb	embA 210	87	ACTCGGTTTATCAGCAGC	CCATGGCTAC CAGGAC	embA
MTb	embA321350	89	GTATACATCGGTGCTTGC	GCACCAGCGG TGAACA	embA
MTb	embA462 FOR	91	GCGACCGATGGACTG	CCACCACGGT GATCAG	embA
MMTb	embA833913	93	CGCCATCACCGACTC	TTGCGGTCCG ATGTC	embA

Organism	Target	Seq. No.	Forward	Reverse	Accession #
MMTb	embB 297 & 332	95	TTCGGCTTCCTGCTCT	GGTTTGCTGG CCTCC	embB
MTb	emb 406	97	TCAACAACGGCCTGC	ATGGACCGCT CGATCA	embB
MMTb	emb 497	99	CACCGTCATCCTGACC	TTTTGGCGG AACCC	embB
MTb	embB 745	101	GGCTGGTCCAACGTG	GCATTGGTAT CAGGCTCG	embB
Mtb	embB 9551024	103	TTCGCCCAGCAAAG	CCGTTAGTGC CGTCT	embB
MTb	rm1A2 152	105	ATGTCACGCTGCAAC	GATCCTCCGT CTTCTCCA	rm1A2
MTb	iniC 245 251	107	CGCGAACTGAACCAGA	GCGGTATGCG CCTTA	iniC
MTb	iniA 308	109	GAGCAGGTGCTTTCCC	CTCTGTTGCC GAACG	iniA
MTb	iniA 501	111	GGGTTCTATGGCGG	GGTTGAACAA CCCAAGTC	iniA
MTb	iniB -89 47	113	CGATCCCGATAGGTGTTT	GGCACCCAGA TTCAGAC	iniB
MTb	Rv3124 -16 54	115	ATCACAGGAGTGGAGTT	AAGATGTTGC GCGAAT	Rv3124
MTb	RmlD -71	117	TACGAACCACACGTTGC	GTTGGCTACC CGACAG	RmlD
MTb	RmlD 284	119	GCTTGACGCCGCTAC	GAAGTTGAGT TCGCAGGT	rmlD
MTb	embR -136	121	CAGCCGATGCCGCTG	CGCCGATGCG	embR
				GTAAGAA	
MTb	embR 379	123	ACAGCGCCAACGTCA	GACGATCGGA GGTCGT	embR
MTb	thyA nt7to64	125	TCGCCGCTAGGCTGA	ATCTGCTGGC CGAAC	thyA
MTb	ntnt200t0310	127	CGGGTACGCCCAAAT	CCAGATGGTG ACTCCG	thyA
MTb	thyA nt353to400	129	ATTCCAATATCGGTTGGC	CCACGATCCG CATTGT	thyA
MTb	thyA nt477 to 586	131	GGTGAGCACATCGACC	ATAGCTGGCG ATGTTGA	thyA

Organism	Target	Seq. No.	Forward	Reverse	Accession #
MTb	thyA nt 653 to 758	133	CGCCGACCTGTTTCT	CGGCTAGAAG TAGTTTCG	thyA
MTb	gyrA 9094	135	GCAACTACCACCCGCA	GTAGCCGACG GACCA	gyrA
MTb- Mycobacterium tuberculosis					

[0056] In further parts of the disclosure, DNA samples obtained from the use of the lysis solution are combined, either following the results from the primary screen or simultaneous to the screen, with reaction ingredients similar to those used in whole genome amplification procedures.

[0057] However, other suitable amplification procedures can be utilized that enables the DNA samples to be amplified to a suitable amount of genomic nucleic acid. Whole genome amplification procedures can provide molecular enrichment of the DNA samples with increases in quantities of the MTb genome in excess of 30 fold in less than 16 hours of incubation time. Whole genome amplification need only be used if there is not enough template to obtain a primary amplification.

[0058] The enriched DNA is subsequently purified using any of a variety of methods for purifying DNA. For example, a filter plate system capable of accommodating 96 or more simultaneous samples can be used to purify an array of samples of enriched DNA. The enriched and purified DNA is subjected to a MTb or general mycobacterium-specific PCR amplification protocol, and the amount or concentration of the DNA is determined. For example, real-time quantitative PCR can be used to amplify and determine the amount of MTb DNA in the sample. Purification is not necessary if whole genome amplification is not used.

[0059] The sample concentration is adjusted in order to match the concentration of the enriched MTb DNA with control MTb DNA so as to achieve a ratio of approximately 1:1 or another pre-determined and fixed ratio. This allows for a near equivalent ratio of the enriched MTb DNA with that of the control DNA to be used in subsequent detection steps. The enriched MTb DNA that has been normalized for concentration is co-amplified with the control MTb DNA that contains the reference gene sequence for the target region of the nucleic acid. That is, the control MTb DNA contains a gene region (e.g., sequence) that if variant, is indicative of a reduced susceptibility (e.g., resistance) of the MTb organism to drugs (e.g., antibiotic or antimycotic drugs) targeting the gene region. Exemplary gene regions and corresponding drug sensitivities amplified by the primer pairs presented in Table 2 are provided in Table 3. These regions enabled the determination of drug resistance or sensitivity in Mycobacterium tuberculosis infection as well as for examples of Zidovudine sensitivity in HIV, taxane sensitivity in human cancers, chloroquine sensitivity in malaria, terbinafine sensitivity in *S. cerevisiae*, and Vancomycin sensitivity in *S. aureus*.

Table 3: Exemplary regions for drug sensitivity testing of MTb

Organism	Drug	Amplicon-Sensitive	SEQ ID NO	Design Tm	Reference
HIV	Zidovudine/Nevirapine	AAGGCCAATGGACAT ATCAAATTTATCAAGA GCCATTTAAAAATCTG AAAACAGGAAAATAT GCAAGAATGAGGGGT GCC	137	75.1	www.plosmedicine.org 1890 December 2007 volume 4, Issue 12
Malaria	Chloroquine	TATTTATTTAAGTGTA TGTGTAATGAATAAA ATTTTTGCTAAAAGAA CTTTAAACAAAATTG	138	64.5	The Journal of Infectious Diseases 2001;183:1413-6
Human cancer cells	epothilone/taxanes	TCCCACGCTCCATTTTC TTTATGCCTGGCITTTGC CCCTCTCACCAGCCGT GGAAGCCAGCAGTATC GAGCTCTCACAGTGCC GGAACTCA	139	84.4	PNAS March 14, 2000 vol. 97 no. 6, pages 2904-2909
Human cancer cells	epothilone/taxanes	TCCCACGCTCCATTTTC TTTATGCCTGGCITTTGC CCCTCTCACCAGCCGT GGAAGCCAGCAGTATC GAGCTCTCACAGTGCC GGAACTCA	139	84.4	PNAS March 14, 2000 vol. 97 no. 6, pages 2904-2909
<i>S. cerevisiae</i>	Terbinafine	TTCAATGCTAAGAATC CTGCTCCTATGCACGG TCACGTTATTCTTGGTA GTGATCATATGCCAAT CT	140	75.3	ANTIMICROBIAL AGENTS AND CHEMOTHERAPY, Dec. 2003, p. 3890-3900 Vol. 47, No. 12
<i>S. aureus</i>	vancomycin/Beta-lactam	AAAGCTGCAAAATATT AAGGAAAAAATACC ATTGTTGTTAGACACA TTTTAGGTAAGTGCA GGTTATATTGCC	141	71.4	PNAS _ May 29, 2007 _ vol. 104 no. 22 _ 9451-9456

Organism	Drug	Amplicon-Sensitive	SEQ ID NO	Design Tm	Reference
MTb v176F	Rifampicin	GAGCGTGTGGTGGTC AGCCAGCTGGTGGCGGT CGCCCGGGGTGACTT CGACGAGACCAATTGAC AAGTCCACCGACAAGA CG	142	85.7	ANTIMICROBIAL AGENTS AND CHEMOTHERAPY, June 2005, p. 2200-2209 Vol. 49, No. 6
MTb 80bp HotSpot	Rifampicin	CAAGGAGTICTTCGG CACCAGCCAGCTGAGC CAATTCATGGACCAGA ACAAACCCGCTGTCGGG GTTGACCCACAAGCGC CGACTGTCGGCGCTGG GGCCCGGCGGTCTGTC ACGTGAGCGTGCCGGG CTGGAGGTCC	143	90.8	JOURNAL OF CLINICAL MICROBIOLOGY, May 2003, p. 2209-2212 Vol. 41, No. 5 ANTIMICROBIAL AGENTS AND CHEMOTHERAPY, Oct. 1994, p. 2380-2386 Vol. 38, No. 10
MTb CIII a	Rifampicin	GGTGGCACAGGCCAA TTCGCCGATCGATGCG GACGGTCGCTTC	144	80.9	ANTIMICROBIAL AGENTS AND CHEMOTHERAPY, June 2005, p. 2200-2209 Vol. 49, No. 6
MTb CIII b	Rifampicin	CCGGCGTGCTGGTC CGCCGCAAGCGGGCGG AGGTGGAGTACGTGCC CTCGTCTGAGGTGGAC TACATGGA	145	87.8	ANTIMICROBIAL AGENTS AND CHEMOTHERAPY, June 2005, p. 2200-2209 Vol. 49, No. 6
MTb	Pyrazinamide	CAGTCGCCCGAACGT ATGGTGGACGTATGCG GGCGTIGATCATCGTC GACGTGCAGAACGACT TCTGCGAGGGTGGCTC GCTGGCGTAACCGGT GGCGCCGCGCTGGCCC GGCCCATCAGCGACTA CCTGGCCGAAGCGGCG GACTACCA	146	91.2	ANTIMICROBIAL AGENTS AND CHEMOTHERAPY, Aug. 2004, p. 3209-3210 Vol. 48, No. 8; Microbiology (1997), 143, 3367-3373; JOURNAL OF CLINICAL MICROBIOLOGY, Feb. 2007, p. 595-599 Vol. 45, No. 2
MTb	Pyrazinamide	CAATCGAGGCGGTGT TCTACAAGGGTGCCTA CACCGGAGCGTACAGC GGCTTCGAAGGAGTCG ACGAGAACGGCACGCC ACTGCTGAATTGGCTG CGGCAACGCGGCGTCCG	147	87.9	As above
MTb	Pyrazinamide	GATGCGCACCGCCAG CGTCGAGTTGGTTTGC AGCTCCTGATGGCACCC GC	148	83.1	As above
MTb	Pyrazinamide	GCGGCGGACTACCAT CACGTCGTGGCAACCA AGGACTTCCACATCGA CCCGGTTGACCACTTC TCCGGCACACCGGACT ATTCTCGTCTGGCC ACCGCAITGGCTCAGC GGTACTCCCGGCGGG ACTTCCATCCAGTCT GGACACGTCGGCAATC	149	89.5	As above
MTb	Pyrazinamide	GCAACGCGGCGTCCA TGAGGTCGATGTGGTC	150	88.3	As above
		GGTATIGCCACCGATC ATTGTGTGCGCCAGAC GGCCGAGGACGCGTA CGCAATGGCTTGGCCA CCAGGG			

Organism	Drug	Amplicon-Sensitive	SEQ ID NO	Design Tm	Reference
MTb	Pyrazinamide	GCTTGGCCACCAGGG TGCTGGTGGACCTGAC AGCGGGTGTGTCGGCC GATACCACCGTCGCCG CGCTGGAGGAGATGCG CACCGCCAG	151	90.1	As above
MTb	Streptomycin	CCGCGTGTACACCAC CACTCCGAAGAAGCCG AACTCGGCGCTTCGGA AGGTTGCCCGCGTAA GTTGACGAGTCAGGTC GAGGTACGGCGTACA TTCCCGCGAGGGCCA CAACCTGCAGGAGCAC TCGATGGTGTGGTGC GCGGCGGCGGGTGAA GGACCTGCCTGGTGTG CGCT	152	91.5	ANTIMICROBIAL AGENTS AND CHEMOTHERAPY, Feb. 1994, p. 228-233 Vol. 38, No. 2; ANTIMICROBIAL AGENTS AND CHEMOTHERAPY, Oct. 2001, p. 2877-2884 Vol. 45, No. 10; JOURNAL OF BACTERIOLOGY, May 2005, p. 3548-3550 Vol 187, No. 10;
MTb	Streptomycin	GGATTGACGGTAGGT GGAGAAGAAGCACCG GCCAACTACGTGCCAG CAGCCGCGTAATACG TAGGGTGCAGCGCT	153	84.5	As above
MTb	Streptomycin	CCGCGCTGGGGAGTA CGGCCGAAGGCTAAA ACTCAAAGGAATTGAC GGGGCCCCGACAAGC GGCGGAGCATG	154	86.7	As above
MTb	Isoniazid	TAGCCAAAGTCTTGA CTGATTCAGAAAAG GGAGTCATATTGCTA GTGGTCTCTATACC GGACTACGCCGAACAG CTCCGGACGGCCGACC TGCGCGTGACCCGACC GCGCGTCGCCGCTCTG GAAGCAGTGAATGCGC	155	86.82	ANTIMICROBIAL AGENTS AND CHEMOTHERAPY, Apr. 2003, p. 1241-1250 Vol. 47, No. 4;
MTb	Isoniazid	TGTGATATACACT TTGCCTGACAGCGACT TCACGGCAGATGGAA TGTGCAACCAAATGC ATTGTCGCTTTGATG ATGAGGAGAGTCATGC CACTGTAACCATTTGG CGATCAATTCCCGG	156	83	ANTIMICROBIAL AGENTS AND CHEMOTHERAPY, Mar. 1997, p. 600-606 Vol. 41, No. 3; ANTIMICROBIAL AGENTS AND CHEMOTHERAPY, Aug. 2006, p. 2640-2649 Vol. 50, No. 8;
MTb	Isoniazid	ACCAGCTCACCGCTC TCATCGGCGGTGACCT	157	85.7	As above
		GTCCAAGGTCGACGCC AAGCAGCCCGGCGACT ACTTACCACATATCAC C			
MTb	Isoniazid	GCGTTCAGCAAGCTC AATGACGAGTTCGAGG ACCGCGACGCCAGAT CCTGGGGGTTTCGATT GACAGCGAATTCGCG	158	84	As above
MTb	Isoniazid	CTGTGCGCATGCAAC TGGCGCAAGGGCGACC CGACGCTAGACGCTGG CGAACTCCTCAAGGCT TCGGCCTAACCGGGA	159	87.4	As above

Organism	Drug	Amplicon-Sensitive	SEQ ID NO	Design Tm	Reference
MTb	isoniazid	CAAACGGATTCGGT TAGCGGAATCATCACC GACTCGTCGATCGCGT TTCACATCGCACGGGT AGCCCAGGAGCAGGG CGCCCAGCTGGTGCTC ACCGGGTTCGACCCGGC TGC GGCTGATTCAGCG CATCACCGACCGGCTG CCGGCAAAGGCCCGGC TGCTCGAACTCGAGCT GCAAAACGAGGAGCA CCTGGCCAGCTTGCC GGCCGGGTGACCGAGG CGATCGGGGGGGCAA CAAGCTCGACGGGGTG GTGCATTGATTGGGT TCATGCCGACAGCCGG GATGGGCATCAACC	160	92.6	ANTIMICROBIAL AGENTS AND CHEMOTHERAPY, Aug. 2006, p. 2640-2649 Vol. 50, No. 8
MTb	isoniazid	AAGTACGGTGTGCGT TCGAATCTCGTTGCCG CAGGCCATATCCGGAC GCTGGCGATGAGTGGC ATCGTCCGGCGTGGCG TCGGCGAGGAGCCCGG CGCCCAGATCCAGCTG CTCGAGGAG	161	90.4	As above
MTb	isoniazid	GAGCCGATTTCACGA ACCGGTGGGGACGTTT ATGGTCCCGCCGGTT TGTGGCATACCGTGA TCTGAGGGTAAACGA G	162	84.5	ANTIMICROBIAL AGENTS AND CHEMOTHERAPY, Apr. 2003, p. 1241-1250 Vol. 47, No. 4
Mtb	isoniazid	TGGGCCGGATGGAAT CGAAACCGCTGCGCCG GGCCATAAAATGATT ATCGGCATGCGGGGTT CCTATGGCGGGTGGT CATGATTGGCATGCTG TCGTCCGTGGTCCGAC TTGGTTGTTCAACC GCTATCGGTGGGGGCC	163	90.2	ANTIMICROBIAL AGENTS AND CHEMOTHERAPY, Apr. 2003, p. 1241-1250 Vol. 47, No. 4
		GGGTTGATCCTCGGCC GGATGGCATATAAAGA GGACAAACAAAACCG GTTGCTGCGGGTGGCG AGCGAGGCCAAGGCC AATGTGCGGCGCTTCG TCGACGACATTTGTT CGTCGTC			
MTb	isoniazid	CTGCTGGCAATTCTG TAGGGCGTCAATACAC CCGCAGCCAGGGCCTC GCTGCCAGAAAGGGA TCCGTATGGTGAAG TGTGCTGAGTCACACC GACAAACGTCACGAGC GTAACCCAGTGCGAA AGTTCGCCCGGAAAT CGCAGCCAGTTACGC TCGTGGACATAACCGAT TTCGGCCGGCCCGGG CGAGACGATAGGTTGT CGGGGTGACTGCCACA GCCACTGAAGGGGCCA AACCCCATTCGTATC CCGTTCACTCTGGTT ACCGGAGGAAACCGG GGGATC	164	90.5	ANTIMICROBIAL AGENTS AND CHEMOTHERAPY, Apr. 2003, p. 1241-1250 Vol. 47, No. 4
MTb	isoniazid	GCCGACAGACCATCC GGCTGCTGGAACCAC CCGGTCGTTGACCCAC ATACCGTCGAGCCCGA TCATCACGGCTACGAC	165	85.3	ANTIMICROBIAL AGENTS AND CHEMOTHERAPY, Apr. 2003, p. 1241-1250 Vol. 47, No. 4
MTb	isoniazid	TCCGACGATCCGTTT TACTTCCACCTGCCC GCTACCAGCATGCCGT GCCCGAAACGGTGTG CGCTC	166	85.8	ANTIMICROBIAL AGENTS AND CHEMOTHERAPY, Apr. 2003, p. 1241-1250 Vol. 47, No. 4

Organism	Drug	Amplicon-Sensitive	SEQ ID NO	Design Tm	Reference
MTb	isoniazid	GA CTTCCTCGACGAA CCCTTGAGGACATTC TGTGACGCCGGAAAT TTCCATGTCTTCGGC GACACCAAGCTGGGTA GCGCGGTGCCCAACCC GCCGGTATTGATCGTG CAGGC	167	87.4	As above
Mtb	isoniazid	TTCA ACCCGATGACC TACGCCGGCATGGCGA GACTGGCCGTGATCGC GGCCAAGGTGATCACC	168	84.7	As above
MTb	isoniazid	TGGGGTCTATGTCCT GATTGTCGATATCCG ACACTTCGGATCACA TCCGTGATCACAGCCC GATAACCAACTCCT GGAAGGAATGCTGTGC CCGAGCAACACCCACC	169	88.9	ANTIMICROBIAL AGENTS AND CHEMOTHERAPY, Aug. 2006, p. 2640- 2649 Vol. 50, No. 8; ANTIMICROBIAL AGENTS AND
		CATTACAGAAACCACC ACGGGAGCCGCTAGCA ACGGCTGTCCGTCGT GGTTCATATGAAATAC CCCGTCGAGGGCGGG GAAACCAAGGACTGTG GCCCAACCGGCTCAA GTATACTTTATGGGGC AGTCCCGCCGCTTT GGTCTGACCAACCGGG TTGGCCGAGTTTCTGA AGGTACTGC			CHEMOTHERAPY, Oct. 2005, p. 4068-4074 Vol. 49, No. 10; JOURNAL OF CLINICAL MICROBIOLOGY, Oct. 2003, p. 4630-4635 Vol. 41, No. 10
Mtb	isoniazid	GGTCAATCTGAAGG TACTGCACCAAAACCC GGCCGTCGCTGACCCG ATGGGTGCGGGGTTCCG ACTATGCCGCGGAGGT CGCGACCATCGACGTT GACGCCCTGACGCGGG ACATCGAGGAAAGTAT GACCACCTCGCAGCCG TGGTGGCCCGCCGACT ACGGCCACTACGGGCC GCTGTTTATCCGGATG GCGTGGCACGCTGCCG GCACCTACCGCATCCA CGACGGCCGCGGGGG GCCGGGGCGGCATGC AGCGGTTCCGCCCGCT TAACAGCTGGCCC -	170	94.1	As above
MTb	isoniazid	TT CGCGCGCTTAAC AGCTGGCCGACAACG CCAGCTTGACAAGGC GCGCCGGCTGCTGTGG CCGGTCAAGAAGAAGT ACGGCAAGAAGCTCTC ATGGGCGGACCTGATT GTTTTCGCCGGAACT GCGCGCTGGAATCGAT GGGCTTCAAGACGTT GGGTTCCGCTTCGGCC GGGTCGACCAAGTGGGA GCCCGATGAGGTCTAT TGGGGCAAGGAAGCC ACCTGGCTCGGCGATG AGCGTTACAGCGGTAA GCGGGATCTGGAGAAC CCGCTGGCCGCGGTGC AGATGGGCTGATCTA CGTGAACCCGGAGGGG CCGAACCGCAACCCGG ACCCCATGGCCGCGGC GGTCGACATTCGCGAG ACGTTTTGGCGCATGG CCATGAACGACGTCGA AACAGCGGCCCGCCAG	171	93.6	As above

Organism	Drug	Amplicon-Sensitive	SEQ ID NO	Design Tm	Reference
		CTGTAAGCGCTCTGCA AAGCCGCGTACCGGTA CTTGCTGCAGCTTTGTC GCCGGCTGATCGTCGG CGGTACACTTTCCGT AAGACCCATGGCGCCG GCCCGCCGATCTGGT CGGCCCGAACCAGAG GCTGCTCCGCTGGAGC AGATGGGCTTGGGCTG GAAGAGCTCGTAGCCG GGGCTTGGGCTCCGAC GAGGCGACCTCGTCTA CCCGAACCCGACCTTC TCGAGCAATTGGCACCG GAACC			
Mtb	isoniazid	GTATGGCACGGAAAC CGGTAAGGACGCGATC ACCAGCGCATCGAGG TCGTATGGACGAAAC CCCAGCAAATGGGAC AACAGTTTCCCTCGAGA TCTGTACGGCTACGA GTGGGAGCTGACGAA AGCCCTGCTGGCGCTT GGCAATACACCGCCAA GGA	172	87.8	
Mtb	isoniazid	CGTCCCCGACGATG CTGGCCACTGACCTCT CGCTGCGGGTGGATCC GATCTATGAGCGGATC ACGCGTCGCTGGCTGG AACACCCCGAGGAATT GGCCGACGAGTTCGCC AAGGCCTGGTACAAGC TGATCCACCGAGACAT GGTCCCCTGGGAGA TACCTTGGGCGCTGG TCCCCAAGCAGACCT GCTGTGGCAGGATCCG GTCCCTGCGGTACGCC ACGACCTCGTCGGCGA AGCCGAGATTGCCAGC CTTAAGAGCCAGATCC GGGCATCGGGATTGAC TGCTCACAGCTAGTT TCGACCGCATGGGCGG CGGCGTCGCTGCTCCG TGGTAGCGACAAGCCG GGCGGCGCAACGGTG GTCGCATCCGCTGCA GCCACAAGTC	173	92.5	As above
MTb	isoniazid	CCTGCAGCCACAAGT CGGGTGGGAGGTCAAC GACCCGACGGGGATC TGCGAAGGTCATTCC	174	91.7	As above
		CACCCTGGAAGAGATC CAGGAGTCATTCAACT CCGCGGCGCCGGGAA CATCAAAGTGCTCTC GCCGACCTCGTCTGTC TCGGTGGCTGTGCCGC CATAGAGAAAGCAGC AAAGGCGGCTGGCCAC AACATCAGGTGCCCT TCACCCCGGGCCGAC GGATGCGTCGCAGGAA CAAACCGACGTGGAAT CCTTTGCCGTGCTGGA GCCAAGGCAGATGGC TTCCGAAACTACCTCG GAAAGGGCAACCCGTT GCCGGCCGAGTACATG CTGCTCGACAAGGCGA ACCTGC			

Organism	Drug	Amplicon-Sensitive	SEQ ID NO	Design Tm	Reference
Mtb	isoniazid	CGGCCGAGTACATGC TGCTCGACAAGCGCAA CCTGCTTAGCTCAAT GCCCTGAGATGACGG TGCTGGTAGGGGGCT GCGCGTCTCGGCCA AACTACAAGCGTTAC CGCTGGGCGTGTTCAC CGAGGCTCCGAGTCA CTGACCAACGACTTCT TCGTGAACCTGCTCGA CATGGGTATCACCTGG GAGCC	175	89.4	As above
Mtb	isoniazid	GGCAAGGATGGCAGT GGCAAGGTGAAGTGG ACCGGCAGCCGCTGG ACCTGGTCTTCGGGTC CAACTCGGAGTTGCGG GCGCTTGTGAGGTCT ATGGCGCCGATGACGC GCAGCCGAAGTTCGTG CAGGACTTGTGCGTG CCTGGACAAGGTGAT GAACCTCGACAGGTT GACGTGC	176	90.3	As above
MTb	Ethambutol	GGCGGCATGTTTCT GGCTGTCTGGCTGCCG CTGGACAAGGCCTTC GGCCGAGCCGATCAT CGCC	177	87.6	ANTIMICROBIAL AGENTS AND CHEMOTHERAPY, Feb. 2000, p. 326-336 Vol. 44, No. 2
MTb	Ethambutol	GGCGATGATTTCCCA GTACCCGGCGTGGTCG GTTGGCCGGTCTAACC TACAGGCTTTGG	178	82.2	ANTIMICROBIAL AGENTS AND CHEMOTHERAPY, Feb.2000,p.326-336 Vol. 44, No. 2
MTb	ethambutol	TCGGCGACAACCTCC GCGGCCCGCATCCTC	179	92.9	ANTIMICROBIAL AGENTS AND
		ACCGCCCTTAACCGCG TCGCCTACCATCGAGC CTCGTGCCCCAGGAGG GTAAATGAGCGATCTCA CCGGATCGACCGCCTA GCAGCCGTCGTCTGG GAATCGCGGTCTGCT GCTGTGCGGCATCGTT CCGCTGCTTCCGGTGA ACCAAACCACCGCGAC CATCTTCTGGCCGAG GGCAGCACCGCCGAGC GCAACATACCCAGAT CACCGCCCTCTGGTA TCCGGGGC			CHEMOTHERAPY, Feb. 2000, p. 326-336 Vol. 44, No. 2
MTb	ethambutol	ACTCGGTTTATCAGG ACGCCCGCGCGCTCA AGAAGGCCGTGATGCT CCTCGGCGTGTGGCG GTCTTGGTAGCCATGG	180	87.5	ANTIMICROBIAL AGENTS AND CHEMOTHERAPY, Feb. 2000, p. 326-336 Vol. 44, No. 2
MTb	ethambutol	GTATACATCGGTGCT TGCCAGCTGGCGGCG GTGAGCACCGCCGGCG TCTGGATGCGCTGCC CGCCACCTGGCCGGA ATCGCTGTGGCTGA TCGTGAGCCGTTTCGT GCTGCGGCGGCTGGGA CCGGGCCCGGCGGGC TGGCGTCCAACCGGT CGCTGTGTTACCCGCT GGTGC	181	94.7	ANTIMICROBIAL AGENTS AND CHEMOTHERAPY, Feb. 2000, p. 326-336 Vol. 44, No. 2

Organism	Drug	Amplicon-Sensitive	SEQ ID NO	Design Tm	Reference
MTb	ethambutol	GCGACCGATGGACTG CTGGCGCCGCTGGCGG TGCTGGCCGCGCGGTT GTCCGTGATCACCGTG GTGG	182	89.6	ANTIMICROBIAL AGENTS AND CHEMOTHERAPY, Feb.2000,p.326-336 Vol. 44, No. 2
MMTb	ethambutol	CGCCATCACC GACTC CGCGGGCACCGCCGGA GGAAAGGGCCCGGTCG GGATCAACGGGTCGCA CGCGCGCTGCCGTT GGATTGGACCCGGCAC GTACCCCGGTGATGGG CAGTACGGGGAGAAC AACCTGGCCGCCACGG CCACTCGGCTGGTA CCAGTTACCGCCCGC AGCCCGGACCCGCGC TGGTGGTGGTTCCGC GGCCGGCGCCATCTGG TCCTACAAGGAGGACG GCGATTTCATCTACGG CCAGTCCCTGAAACTG CAGTGGGGCGTACCG GCCCGGACGGCCGCAT	183	94.8	ANTIMICROBIAL AGENTS AND CHEMOTHERAPY, Feb. 2000, p. 326-336 Vol. 44, No. 2
		CCAGCCACTGGGGCAG GTATTTCGATCGACA TCGGACCGCAA			
MMTb	ethambutol	TTCGGCTTCCTGCTC TGCCATGTCATCGGCG CGAATTTCGTCGGACGA CGGCTACATCCTGGGC ATGGCCCGAGTCGCGG ACCACGCCGGTACAT GTCCAACTATTTCCGC TGGTTCCGAGCCCGG AGGATCCCTTCGGCTG GTATTACAACCTGCTG GCGCTGATGACCCATG TCAGCGACGCCAGTCT GTGGATGCGCCTGCCA GACCTGGCCCGCCGGC TAGTGTGCTGGCTGCT GCTGTCCGTGAGGTG CTGCCCGCCTCGGGC CGGCGGTGGAGCCAG CAAACC	184	92.9	ANTIMICROBIAL AGENTS AND CHEMOTHERAPY, Feb. 2000, p. 326-336 Vol. 44, No. 2;
MTb	ethambutol	TCAACAACGGCCTGC GGCCGGAGGGCATCAT CGCGCTCGGCTCGCTG GTCACCTATGTGCTGA TCGAGCGGTCCAT	185	87.5	ANTIMICROBIAL AGENTS AND CHEMOTHERAPY, Feb. 2000, p. 326-336 Vol. 44, No. 2;
MMTb	ethambutol	CACCGTCATCCTGAC CGTGGTGTTCGCCGAC CAGACCCTGTCAACGG TGTTGGAAGCCACCAG GGTTCGCCCAAAA	186	85.4	ANTIMICROBIAL AGENTS AND CHEMOTHERAPY, Feb. 2000, p. 326-336 Vol. 44, No. 2;
MTb	ethambutol	GGCTGGTCCAACGTG CGGGCGTTTGTCCGGC GCTGCGGACTGGCCGA CGACGTA CTGTCGAG CCTGATACCAATGC	187	87.1	ANTIMICROBIAL AGENTS AND CHEMOTHERAPY, Feb.2000,p.326-336 Vol. 44, No. 2;
Mtb	ethambutol	TTCGCCGAGCAAAG ATGCCCGCCGATGCCG TCGCGGTCCGGTGGT GGCCGAGGATCTGTCG CTGACACCGGAGGACT GGATCGCGGTGACCCC GCCCGGGTACCGGAC CTGGCTCACTGCAGG AATATGTGGGCTCGAC GCAGCCGGTGTGCTG GACTGGGCGGTCCGTT TGGCCTTCCCGTGCCA GCAGCCGATGCTGCAC GCCAATGGCATCGCCG	188	92.8	ANTIMICROBIAL AGENTS AND CHEMOTHERAPY, Feb. 2000, p. 326-336 Vol. 44, No. 2;

Organism	Drug	Amplicon-Sensitive	SEQ ID NO	Design Tm	Reference
		AAATCCCGAAGTTCCG CATCACACCGGACTAC TCGGCTAAGAAGCTGG ACACCGACACGTGGGA AGACGGCACTAACGG			
MTb	ethambutol	ATGTCACGCTGCAAC TGGTGGGGTGGGCGA CCCGGGGATTCCGGC TGGTACCCACCGACG AGGAGGACCGGTAGT CGCCTTTCTGGAGAAG ACGGAGGATC	189	88.9	ANTIMICROBIAL AGENTS AND CHEMOTHERAPY, Feb. 2000, p. 326-336 Vol. 44, No. 2;
MTb	ethambutol	CGCGAACTGAACCAG ATGGGCATTTGCCAGG CGGTGGTGCCGGTATC CGGACTTCTTGGCTG ACCGCGCCACACTGC GCCAGACCGAGTTCAT CGCGTGGCGAAGCTG GCCGGTGGCGAGCGCA CCGAGCTCAATAGGGC CCTGCTGAGCGTGGAC CGTTTTGTGCCCGGG ACAGTCCGCTACCGGT GGACGGGGCATCCGT GCGCAATTGCTCGAGC GGTTCGGCATGTTCCG CATCCGGATGTCGATT GCCGTGCTGGCGCGG GCGTGACCGATTCCGAC CGGGCTGGCCCGCAA CTGCTGGAGCGCAGCG GGCTGGTGGCGCTGCG CAATGTGATAGACCAG CAGTTCGCGCAGCGCT CCGACATGCTTAAGGC GCATACCCG	190	93.9	ANTIMICROBIAL AGENTS AND CHEMOTHERAPY, Feb. 2000,p. 326-336 Vol. 44, No. 2;
MTb	ethambutol	GAGCAGGTGCTTTCC CGCGGACGGAGCGA GTGCGTGTGGGGTAC TCGGCGAAATACGTTC GGCAACAGAG	191	85.5	ANTIMICROBIAL AGENTS AND CHEMOTHERAPY, Feb. 2000, p. 326-336 Vol. 44, No. 2;
MTb	ethambutol	GGGTTCTATGGCGG CGTGGTCATGATTGGC ATGCTGTCGTGGGTGG TCGGACTTGGGTGTT CAACC	192	82.9	ANTIMICROBIAL AGENTS AND CHEMOTHERAPY, Feb. 2000, p. 326-336 Vol. 44, No. 2;
MTb	ethambutol	CGATCCCGATAGGTG TTTGCCCGCTTCCGG ATCAGACCCGATTTCC GGGGTGAGCCGGAATC CATAGCGTCGATGGCA CAGCGCCGGTCACGCC GGCGAACAGCTTCTTC	193	93.2	ANTIMICROBIAL AGENTS AND CHEMOTHERAPY, Feb. 2000, p. 326-336 Vol. 44, No. 2;
		GATTGAAGGGAATGA AGATGACCTCGTTAT CGATTACATCCTGAGC CTGTTCCGAGCGAAG ACGCCGCCCGGTCTGTT CGTTGCCGCTCCGGGA CGGGCCATGACCAAGT CCGGGCTGATCGATAT CGCGCCGACCAAAATC TCATCGGTGGCGGCA ATGTGGTCCCGGTCT GAATCTGGGTGCC			

Organism	Drug	Amplicon-Sensitive	SEQ ID NO	Design Tm	Reference
MTb	ethambutol	ATCACAGGAGTGGAG TTTTGAACGCAACGAC GGCAGGTGCTGTGCAA TTCAACGTCITAGGAC CACTGGAACTAAACCT CCGGGGCACCAAACCTG CCATTGGGAACGCCGA AACAAACGTGCCGTGCT CGCCATGTGTTGCTA TCCCGGAACCAAGTCG TAGCGGCCGACGCACT GGTCCAGGCAATCTGG GAGAAGTCGCCACCTG CACGAGCCGACGCCAC CGTCCACAGTACATT TGCAACCTTCGCCGGA CCCTGAGCGATGCAGG CGTTGATTCCGGCAAC ATCTT	194	92	ANTIMICROBIAL AGENTS AND CHEMOTHERAPY, Feb. 2000, p. 326-336 Vol. 44, No. 2;
MTb	ethambutol	TACGAACCACAGTT GCGCAGACATCACACT AGACTACTTGTGTAAAC GGCGCCCTGTCGGGTA GCCAA	195	83.6	ANTIMICROBIAL AGENTS AND CHEMOTHERAPY, Feb. 2000, p. 326-336 Vol. 44, No. 2;
MTb	ethambutol	GCTTGACGCCGCTAC GGCACTGGCGCAGCGC ACTGGCCACGGCGCTG GCAGCACCTGCGAACT CAACTTC	196	90.5	ANTIMICROBIAL AGENTS AND CHEMOTHERAPY, Feb.2000,p.326-336 Vol. 44, No. 2;
MTb	ethambutol	CAGCCGATGCCGCTG TCAAGGGCCACCGACC CGGTACATCGCACGGC GTGCCGAGATCCTGGG TTCCTACCGCATCGGC G	197	90.2	ANTIMICROBIAL AGENTS AND CHEMOTHERAPY, Feb. 2000, p. 326-336 Vol. 44, No. 2;
MTb	ethambutol	ACAGCGCCAACGTC GCCGCCACCGCCGT CATCGTCGACACGGGC ACCAACTACGTCATCA ACGACCTCCGATCGTC	198	88.5	ANTIMICROBIAL AGENTS AND CHEMOTHERAPY, Feb.2000, p.326-336 Vol. 44, No. 2;
MTb	Capreomycin /Viomycin	TCGCCGCTAGGCTGA CCCGGTGTCAATCGTG ACGCCATACGAGGACC TGTCGCGCTTCGTGCT CGAAACGGGTACGCC AAATCCGACCGCACCG GCACCGGAACCCGAG CCTGTTCGGCCAGCAG AT	199	90.3	ANTIMICROBIAL AGENTS AND CHEMOTHERAPY, Aug. 2005, p. 3192-3197 Vol. 49, No. 8
MTb	Capreomycin /Viomycin	CGGGTACGCCCAAAT CCGACCGCACCGGCAC CGGAACCCGACGCTG TTCGGCCAGCAGATGC GCTATGATTTGTGCGG CGGTTTCCCGCTGCTC ACTACCAAGAAAGTCC ATTTCAAATCGGTAGC CTACGAGCTGCTGTGG TTTTTGCGCGCGATT CCAATATCGGTTGGCT GCACGAGCACGGAGTC ACCATCTGG	200	88.8	ANTIMICROBIAL AGENTS AND CHEMOTHERAPY, Aug. 2005, p. 3192- 3197 Vol. 49, No. 8
MTb	Capreomycin Niomycin	ATTCCAATATCGGTT GGCTGCAGGACGACG GAGTCACCATCTGGGA CGAATGGGCAAGTGAT ACAGGCGAACTCGGGC CGATCTACGGTGTACA ATGGCGATCGTGG	201	84.7	ANTIMICROBIAL AGENTS AND CHEMOTHERAPY, Aug. 2005, p. 3192-3197 Vol. 49, No. 8

Organism	Drug	Amplicon-Sensitive	SEQ ID NO	Design Tm	Reference
MTb	Capreomycin /Iomycin	GGTGAGCACATCGAC CAGATCAGCGCGGCG TGGATTGCTGCGCAC CGATCCCAGAITCCGG CGATCATCGTGTCCG CCTGGAACGTCGGCGA AATCGAGCGGATGGCG CTGCCGCCCTGTCAATG CGTTCTCCAGTTCTAC GTCGCCGATGGCCGGC TGAGCTGTAGCTCTA CCAACGCAGCGCCGAC CTGTTTCTGGGTGTC CGTTCAACATCGCCAG CTAT	202	90.9	ANTIMICROBIAL AGENTS AND CHEMOTHERAPY, Aug. 2005, p. 3192-3197 Vol. 49, No. 8
MTb	Capreomycin Niomycin	CGCCGACCTGTTTCT GGGTGFGCCGTTCAA CATCGCCAGCTATGC GTGCTCACCCACAT GATGGCCGCCAGGC CGGCTGTGCGGTCCG CGAGTTCATCTGGAC CGGTGGCGACTGCCA CATCTACGACAATCA CGTCGAGCAAGTACG GCTGCAGCTACGCCG CGAGCCGCGGCCATA	203	89.9	ANTIMICROBIAL AGENTS AND CHEMOTHERAPY, Aug. 2005, p. 3192-3197 Vol. 49, No. 8
		TCCGAAACTACTTCT AGCCG			
MTb	oxifloxacin Moxifloxacin /Gatifloxacin /Sitafloxacin/ Ofloxacin/Le vofloxacin/ Sparfloxacin)	GCAACTACCACCCGC ACGGCGACGCGTCGAT CTACGACAGCCTGGTG CGCATGGCCAGCCCT GGTCGCTGCGCTAC	204	88.3	ANTIMICROBIAL AGENTS AND CHEMOTHERAPY, Aug. 2005, p. 3192-3197 Vol. 49, No. 8
MTb - Mycobacterium tuberculosis					

[0060] The co-amplified sequences of enriched MTb DNA and control MTb DNA are simultaneously denatured, and then annealed to produce homoduplexes of amplified control MTb DNA and enriched MTb DNA, and also produce heteroduplexes of the control and enriched MTb DNAs. A saturating double-stranded DNA binding dye, such as a dye that fluoresces when interacting with a duplexed nucleic acid, is included in the amplification mixture to enable the generation of high resolution melting curve data from these homoduplexes and heteroduplexes. As such, the annealed samples of homoduplexes and heteroduplexes as well as the control MTb DNA are subjected to high resolution melting curve analysis that is monitored using fluorescence or other methods of detecting the binding dye.

[0061] The data obtained from monitoring the high resolution melt of the homoduplexes, heteroduplexes, and control MTb DNA are input into a computing system to analyze the data. A mathematical comparison of the control MTb DNA sample data without added enriched sample DNA is then computed against the sample containing the co-amplified homoduplexes and heteroduplexes. The mathematical comparison, after normalization of the curves by temperature and beginning and ending points, allows the subtraction of each data point along the melting curve of the sample containing the co-amplified product from the control MTb DNA sample data. The resulting graph for invariant samples that have sequences that are not substantially different from the control MTb DNA is essentially a flat line with minor variation about zero. A graph for samples that have heteroduplex DNA (e.g., control DNA with enriched sample DNA) that contains base pairing mismatches will show a change in the melting curve, and when subjected to the subtraction algorithm will produce a distinctly different graph than the flat graph of control and invariant sequences.

[0062] Samples that contain variant graphs from the control sample graphs are scored as variant in the drug target region (e.g., nucleic acid target), and microorganisms are likely to be less susceptible (e.g., resistant) to the action of the drug for this genetic region. Also, several drug target nucleic acid regions can be amplified simultaneously in different reaction chambers for a single patient or for multiple patients.

[0063] The disclosed systems and methods enable rapid screening for suitable drugs for the treatment of individual cases of MTb. Using such an approach, a rapid personalized pharmaceutical regimen can be prescribed to a MTb patient, which can result in fewer drugs per patient, higher rates of compliance to treatment regimens, and/or an ultimate reduction in the rate of MDR-MTb generation.

II. Novel Primers

[0064] In some embodiments, methods are provided for improving the detection of nucleic acid sequences by utilizing rational oligonucleotide primer designs and rational target sequence designs in combination to produce narrow temperature ranges for both the annealing of primers with the target nucleic acid, amplification of the target nucleic acid, and denaturation of the amplified target nucleic acid product. As such, narrowed temperature ranges compared to the temperature range normally employed can result in an amplified target nucleic acid product that contains fewer nonspecific products. Thus, the amplified target nucleic acids products can be overall more specific and sensitive for quantitative PCR and genotyping target detection applications as described herein.

[0065] Rational design of oligonucleotide primers can include the selection via calculation, experiment, or computation of primers that have the desired melting

temperature (T_m). The rational design can include selection of a specific primer sequences with the appropriate CG% to obtain the desired T_m . Also, the rational design can include modifications to the primers that include internucleotide modifications, base modifications, and nucleotide modifications.

[0066] In some embodiments, methods are provided for selecting primers for PCR that flank a variable sequence element of interest on a target nucleic acid. In some embodiments, primers are selected to have a T_m with the target nucleic acid (primer:target T_m) that is within a narrow range of the T_m of the target nucleic acid (target:target T_m). The specific, narrow temperature range used for such an amplification of the target nucleic acids is dependent on the melting profile of the target nucleic acid, and thereby the sequence of the target nucleic acid being amplified. As such, the narrow temperature range can be used as a target temperature range in order to identify and/or generate specific primers that have sufficiently high T_m values when hybridized with the target nucleic acid. Accordingly, the T_m values of the primers can be overlapping within the temperature range of annealing and/or denaturing of the target nucleic acid (see, Figure 1).

[0067] Figure 1 can be contrasted with Figure 2 to illustrate the design of the primers to have the T_m within a range of the T_m of the target nucleic acid. Figure 2 shows that conventional amplification with primers and a target nucleic acid are devoid of having a temperature overlap (as shown in Figure 1) and require extreme temperature variations during amplification, corresponding to denaturation, annealing and extension cycles, to produce an amplified product. Such extreme temperature ranges allow for the formation of undesired products.

[0068] In some embodiments, an iterative design process is provided to select and/or optimize primers for specific target nucleic acid sequences to be amplified and/or detected. Advantageously, the iterative method enables the formation of a specific target nucleic acid by using a narrow range of thermal conditions where both the target nucleic acid and the oligonucleotide primers hybridized with the target nucleic acid are in a dynamic flux of annealing and denaturing. Such a dynamic flux of annealing and denaturing can result in a specific amplification of the target nucleic acid with a commensurate decrease in the formation of nonspecific amplification products.

[0069] The implications of such iterative methods for selecting and/or optimizing primers provides for the use of low cost dyes in lieu of more expensive custom oligonucleotide probes, such as those having fluorescent labels, can allow for quantitative PCR or high resolution denaturation to be used in analyzing the sequence of the target nucleic acid. Also, the iterative method can provide primers that function in the absence of exquisite thermally-controlled instruments for the formation of amplification products. That is, the primers can operate within a narrow temperature range in order to amplify the target nucleic acid, allowing nucleic acid amplification to be used in a much broader range of uses.

[0070] A number methods have been described in the art for calculating the theoretical T_m of DNA of known sequence, including, e.g., methods described by Rychlik and Rhoads, *Nucleic Acids Res.* 17:8543-8551 (1989); Sambrook, J. et al., *Molecular Cloning: A Laboratory Manual*, Cold Spring Harbor Laboratory Press, Cold Spring Harbor, N.Y. (1989); and Breslauer et al., *Proc Natl Acad Sci.* 83: 3746-3750 (1986).

[0071] In some embodiments, primers can be configured to have a T_m with the target nucleic acid that is within a narrow range of the T_m of the target nucleic acid by chemically modifying the oligonucleotides. Well known oligonucleotide synthesis chemistries may be used to increase the T_m values of the primers so they correspond to the temperature range of the T_m of the target nucleic acid. Such chemistries may use modified bases (e.g., Super G, A, T, C), LNA, or PNA, or other such oligonucleotide stabilizing chemistries. Also, additional oligonucleotide hybridization stabilizing chemistries may be developed that can be used for this application.

[0072] For example, primers synthesized with both conventional phosphodiester linkage chemistry, and LNA chemistries have been used to provide primer T_m values close to the T_m values of the target nucleic acid sequence. However, it is possible that certain target nucleic acids may have T_m values lower than that of the primers, and a hybridization destabilizing chemistry may need to be included to decrease the primer T_m values so that the primer T_m value is within a range of the T_m values of the target nucleic acid sequence.

[0073] In some embodiments, methods are provided for refining the design of the primers to minimize the temperature range for the specific amplification of the target nucleic acid sequence. As such, the target nucleic acid is amplified with standard reaction thermal cycling conditions to ensure the target nucleic acid sequence is amplified. The amplification is monitored using real-time PCR with a double-stranded DNA binding dye, such as SYBR, LCGreen, LCGreen+, Eva dye, or the like. The amplified target nucleic acid is subjected to a melting curve analysis to determine the actual T_m value of the target nucleic acid sequence. The melting peak, which can be expressed as $-dF/dT$, is generated from melting the amplified target nucleic acid and can have a range similar to a distribution curve across a defined temperature range. At the low temperature end, the amplified target nucleic acid template is partially denatured. At the uppermost temperature the entire sample of amplified target nucleic acid is denatured. The temperature necessary to denature the target nucleic acid during the amplification procedure is within this temperature distribution. Initially, the uppermost temperature is recommended to ensure more complete denaturation. Subsequently, the lowermost temperature of the distribution curve can be used as the initial T_m for a set of designed primers for use in amplification before any iterative changes are made to the primers. Confirmation of the narrow temperature range that the initial primers may be used with can be performed either in serial or in parallel experiments of ever increasing annealing temperatures. Alternatively, the individual primers can be added to the amplified template and an additional melting curve analysis can be performed on the combined primer and template melting curves. In any event, the T_m of the primers can be configured to overlap with a narrow temperature range that contains the T_m of the target nucleic acid sequence.

[0074] The highest annealing temperature from these experiments where the target nucleic acid sequence is amplified specifically and efficiently can be considered the temperature which defines the optimal annealing temperature for the existing primers (e.g., primers that were tested). These same primers or slightly modified primers can then be re-synthesized with additional hybridization stabilizing chemistries. Modifications to the primers to change the T_m in the desired direction so that the primer T_m overlaps with a narrow temperature range that contains the T_m of the target nucleic acid sequence. This can be accomplished using online design tools, such as the LNA design tool available from Integrated DNA Technologies. Such design tools can be used to estimate the number of necessary LNA modifications required to raise the T_m of the primer to better overlap with the melting curve of the target nucleic acid sequence.

[0075] In the instance the primer T_m values are greater than the highest melting temperature of the target nucleic acid sequence, it may be necessary to redesign the primers to have a lower T_m . Alternatively, the quantity of divalent and/or monovalent cation salts or other destabilizing agents (e.g., AgCl, DMSO, etc.) that are used in the amplification protocol (e.g., PCR) may be reduced to destabilize the hybridization of these oligonucleotides to the template. In any event, a reduction in the primer T_m may be needed in some instances.

[0076] In some embodiments, the primers can be prepared so that the target nucleic acid amplification or enrichment protocols can be performed at minimized temperature differences during the thermal cycling. This allows the thermal cycling to be done within a narrow temperature range so as to promote the formation of a specific product. One range of thermal cycling can be within 10°C of the target nucleic acid T_m , more preferably within 5°C, even more preferably within 2.5°C. For example, the thermal cycling conditions for the amplification of the target nucleic acid spans the range of the T_m peak +/- about 5 to 10°C of the target nucleic

acid sequence. Such narrow temperature ranges make it possible to amplify specific target nucleic acids without thermal cycling between temperatures corresponding to the normal stages of PCR amplification (denaturation, annealing and extension). Also, it makes it possible to perform amplifications and enrichments in commercial temperature-controlled instruments that can be set at selected temperatures or be varied within narrow temperature ranges, such as an oven, heating block, or the like. Figure 3 illustrates the graph of a narrow temperature range PCR amplification with the same target nucleic acid sequence as shown in Figure 2, which shows more specific product formation and less undesired products are formed.

[0077] In some embodiments, the temperatures of the thermocycling can be selected in a narrow temperature range to substantially limit amplification to amplifying the target nucleic acid sequence. As such, the thermal cycling conditions can be modified to amplify the target nucleic acid sequence by modifying the annealing temperature to be substantially the same as the lower temperature base of the melting peak for the amplicon. Also, the thermal cycling conditions can be modified to amplify the target nucleic acid sequence by modifying the annealing temperature to be substantially the same as the higher temperature base for the melting peak of the amplicon.

[0078] In some embodiments, the primer T_m can be selected so that the amplification of the target nucleic acid can be performed at a temperature that ranges between about 75 to about 90 °C. Such a temperature range, or narrowed 5 to 10 °C range therein, can be used for the amplification of DNA and/or RNA target nucleic acid sequences to reduce the formation of non-specific products during the amplification (e.g., PCR) process.

[0079] In some embodiments, the primer T_m can be selected so that the amplification is performed at isothermal amplification conditions in the T_m range of the target nucleic acid sequence to ensure appropriate product formation.

[0080] In some embodiments, the present invention includes a method of designing a primer set having a T_m with a target nucleic acid that is within a narrow range from the T_m of the target nucleic acid sequence. As such, the primer set is designed so that the primer T_m overlaps the distribution curve of the T_m of the target nucleic acid sequence. For example, the primer set can be used in real-time PCR assays so that the primer T_m overlaps the distribution curve of the T_m for the target nucleic acid sequence so that a narrow temperature range can be used to amplify the target nucleic acid sequence. The primer is designed so as to have a primer T_m that is within about 10°C of the target nucleic acid T_m , more preferably within 5°C, even more preferably within 2.5 °C, and most preferably substantially the same T_m as that of the target nucleic acid T_m . Also, this can include primer T_m values that overlap with the amplicon T_m curve.

[0081] In some embodiments, the present invention includes an iterative process for designing primers. Such an iterative process can include identifying an initial target nucleic acid sequence as the target amplicon, wherein the target nucleic acid sequence can be associated with a particular biological activity, such as possible drug resistance. The target nucleic acid sequence is then amplified in order to produce an amplified product, and the T_m value of the amplified product (e.g., amplicon) is determined using conventional melting curve analysis. The melting curve analysis is then utilized to determine or compute new primers or primer sets for use in the amplification of the target nucleic acid. The determined or computed primers are then designed with primer T_m values within the range of the melting peak generated by the melt of the amplified product. The primers are then prepared or synthesized to have the designed primer T_m values.

[0082] In some embodiments, the conditions of the protocol for amplifying the target nucleic acid sequence can be modified to an appropriate pH to increase the specificity of selectively amplifying the target nucleic acid over other nucleic acids. As such, the use of an appropriate pH can increase the ability to selectively amplify the target nucleic acid sequence. This can include the use of an amplification buffer that can enable the activation of chemically inactivated thermal stable DNA polymerases. Also, adjusting the pH with selected amplification buffers can allow for the amplification protocol to be performed at reduced temperatures, such as those temperatures ranges that have been recited herein.

[0083] In some embodiments, the pH of the amplification buffer can be adjusted so as to allow for the conversion of a chemically inactivated enzyme to the activated state. As such, an enzyme may be activated in a slightly acidic condition; however, basic pH values may be used for some enzymes. For acid-activated enzymes, standard Tris-based PCR buffers can have significant temperature dependence (e.g., reducing by 0.028 pH units per degree C). Complete activation of the enzyme (e.g., chemically inactivated thermal stable DNA polymerases) from the inactivated state of can require the pH to be less than about 7, more preferably less than about 6.75, and most preferably less than 6.5.

[0084] In some embodiments, the amplification protocol includes the use of lower pH buffers so that the amplification can be performed at lower activation temperatures. For example, for every 10°C below 95°C, the enzyme activation temperature can be lowered by 0.3 pH units. However, limits to this approach are entirely a function of the dye chemistry used for the real-time detection of the amplified template (e.g., Fluorescein-based detection has significantly reduced fluorescence below pH 7.3).

[0085] In some embodiments, the primer T_m can be modified by altering the GC% of the primer sequence. By changing the GC%, the primer T_m can be selectively changed. Usually, increasing the GC% can increase the T_m , and decreasing the GC% can decrease the T_m . However, there are instances that a high GC% is desired that will overly increase the T_m . In such instances, destabilizers can be used to enable the inclusion of high GC% content primers or for the use of high GC% target nucleic acid sequences. The de-stabilizers can selectively decrease the temperature of the amplification procedure. Examples of destabilizers include DMSO, AgCl, and others.

[0086] In some embodiments, the design of the primers and/or amplification conditions can be modulated so as to modulate the size of the target nucleic acid sequence being amplified. This can include modulating the design of the primers and/or amplification conditions so that the size of the amplicon is significantly larger than that of the combined primers only. This can include the amplicon being 1-3 nucleotides longer than the primers, or 2 times larger than the primers, or 5 times larger than the primers, and more preferably 10 times larger than the primers.

[0087] In some embodiments, the primers designed as described herein can be employed in an array of amplification procedures with different concentrations of starting material. That is, the starting material can be partitioned into an array at varying concentrations, and the primers can be used therewith for the narrow temperature amplification protocol as described herein. The use of the primers and narrow temperature amplification protocol with an array of varying concentrations of starting material can be used for quantification of the amount of target nucleic acid in the starting material. Figure 4 is a graph that shows the use of the primers and protocol with an array of varying concentrations of starting material so that the amount of target material can be quantified.

III. Target Nucleic Acid Amplification/Enrichment

[0088] Some methods disclosed herein include a step of amplifying or enriching the target nucleic acid. Such a method can include a procedure substantially similar to well-known methods of whole genome amplification and whole transcriptome amplification. This can include amplifying a genome with a genome library

generation step, which can be followed by a library amplification step. Also, the library generating step can utilize the specific primers or mixtures of the specific primers described herein with a DNA polymerase or Reverse Transcriptase. The specific primer mixtures can be designed with the primers so as to eliminate ability to self-hybridize and/or hybridize to other primers within a mixture, but allow the primers to efficiently and frequently prime the target nucleic acid sequence, wherein the primers can be designed as described herein.

[0089] Methods are disclosed for simultaneously determining a genetic expression profile for an individual member of a species relative to an entire standard genome for the species. The methods can comprise distributing a liquid sample of genomic material into an array of reaction chambers of a substrate. The array can comprise a primer set and a probe for each target nucleic acid sequence along the entire standard genome. The liquid sample can comprise substantially all genetic material of the member. Each of the reaction chambers can comprise the primer set and the probe for at least one of the target nucleic acid sequences and a polymerase. The methods can further comprise amplifying the liquid sample in the array, detecting a signal emitted by at least one of the probes, and identifying the genetic expression profile in response to the signal.

[0090] Since the isolation of suitable quantities of microorganisms, such as MTb, from sputum samples can be a significant challenge, the genome amplification techniques described herein can be used instead of traditional culturing and purification protocols. Although many molecular diagnostic techniques enable the detection of very small quantities of starting genetic material (e.g., as low as a single copy of a target nucleic acid sequence), it is often difficult to ensure that a particular sample actually contains the desired single copy of the target nucleic acid sequence. To enable very rare or precious samples to be tested accurately in molecular diagnostic procedures, a technique known as whole genome amplification has been employed to enrich the starting material for use in the downstream molecular diagnostic procedures. The method described here applies the whole genome amplification method to the problem of MTb screening of sputum samples which often contain such low quantities of live organism. Otherwise, standard procedures may use isolates of MTb that must be grown for up to 2 months to ensure sufficient quantities of genetic material can be obtained from the sample for molecular diagnostic applications.

[0091] Using whole genome amplification techniques developed for the in vitro enrichment of rare and precious DNA and/or RNA samples, a novel genetic material enrichment method has been developed to enrich samples containing a microorganism DNA, such as MTb DNA. This technique enables the circumvention of conventional culturing methods that have heretofore been used to increase concentrations of microorganisms, which are often required for downstream molecular diagnostics. Such a whole genome amplification technique uses small quantities of genomic DNA from directly lysed microorganism samples. Samples containing live microorganism that have been isolated using the Petroff method can be directly lysed by a commercially available product, and the resulting small quantities of microorganism DNA can be subjected to the whole genome amplification techniques to provide an amplicon for use in downstream molecular diagnostic applications. While the procedure for employing the whole genome amplification technique is described with respect to MTb, it is recognized that such a technique can be applied to any microorganism.

[0092] Using a conventional live organism preparation method, the Petroff method, the isolated MTb is fractionated from the sputum sample leaving small quantities of the organism in a suspension of water. Following the protocol of the manufacturer of the mycobacterium lysis solution, MycoBuffer, (RAOGene; Milford, PA), small quantities of MTb DNA are isolated in the residual material from the MycoBuffer product. Using this directly lysed DNA sample and combining it with reaction ingredients similar to those used in whole genome amplification procedures enables molecular enrichment of the sample DNA. Such a procedure can provide increased quantities of the MTb genome, for example, in excess of 30 fold in less than 16 hours of incubation time. This level of sample enrichment can produce sufficient quantities of MTb genomic material to enable the use of this enriched material in downstream molecular diagnostic procedures in less than a day compared to current methods that may take more than 2 months of MTb culturing of the MTb isolates prior to diagnostic testing.

[0093] The whole genome amplification technique may be used with one or many DNA polymerases in order to improve the enrichment results either by reducing the time required for enrichment or by increasing the quantity of resultant enriched material. This can be used for amplifying RNA and/or DNA. Also, the amplification technique may be used with reverse transcriptase enzymes either alone or in combination with DNA polymerase enzymes to enrich samples for RNA components of the lysed material. Additionally, the amplification technique may be used with one or many different target nucleic acid priming parameters. Examples of the priming parameters that can be modulated include the following: the size primers; random primers; quantity of random primers; specific target primers; region specific primers; and combinations thereof. Modulation of such priming parameters can improve the whole genome amplification or specific region amplification within the samples. Further, the amplification technique may be used with various buffer mixes to improve the enrichment of the sample. Furthermore, the amplification technique may be used with various concentrations of nucleic acid building blocks, which may come from natural or synthetic sources. Further still, the amplification technique may be performed in any instrument capable of maintaining a constant temperature or varying temperature through a narrow temperature range (e.g., an instrument capable of maintaining a set temperature, either stably or with programmable thermal profiles). The reaction conditions can include some temperature variation within the temperature range during the enrichment process in order to improve the quantity of enriched genetic material or to specify the enrichment of specific regions of the genetic material, such as the target nucleic acid sequence.

[0094] For example, the sample genomic material may be isolated using any method that will release the microorganism (e.g., MTb) nucleic acids into solution or into a solid phase collector. The sample genomic material may be isolated from samples other than sputum, such as, but not limited to, blood, cerebral spinal fluid, skin lesions, organ lesions, or from environmental samples. The sample genomic material may be enriched using an enrichment method similar to whole genome amplification or nested PCR amplification. This can allow for regions surrounding the target nucleic acid sequence to be amplified using a thermal cycling method in combination with specific primers (e.g., primers having a T_m as described herein) to amplify the target nucleic acid sequence. Also, non-specific primers may be used to amplify the genome in a type of genome wide nested PCR.

[0095] Mycobacterium tuberculosis nucleic acid sample in the Mycobuffer solution can be prepared from the nucleic acid extraction protocol provided by the vendor or by any standard method. The nucleic acid may be either DNA or RNA from the microorganism sample to be enriched, where the nucleic acid can be intact, fragmented, or portions of the entire organisms nucleic acid. The enrichment mixture can include suitable DNA and/or RNA polymerase buffers, deoxynucleotide triphosphates, salts appropriate for the specific enzyme and buffer system, and random oligonucleotide primers. Examples of primer length can include 6 base, 11 base, and 22 base primers (Should we expand this?). The primers can be phosphodiester oligonucleotides, LNA oligonucleotides, PNA oligonucleotides, or any combination of thereof; however, future chemistries that can produce amplification or an enrichment of the interrogated target DNA or RNA are also expected to function properly in this technique. Also included in the mix may be a single-stranded DNA or RNA binding protein to improve the overall performance of the enrichment step.

[0096] An exemplary amplification technique can be performed as follows: the test sample target nucleic acids are combined in a suitable polymerization buffer with appropriate salts, with a random oligonucleotide primer (e.g., 6, 11, or 22 bases, or any of the primers or lengths of primers presented in Table 2), and the nucleic acids are denatured at a temperature high enough to ensure that denaturation is at least substantially complete, preferably complete; the denatured samples are maintained at near denaturing conditions, or in a temperature environment that will enable the target nucleic acid sequence of the sample to experience destabilized hybridization conditions; the samples are then cooled sufficiently to allow the primers to anneal to the target sequence, wherein the target sequence is contained within either the whole genome or fragments thereof; appropriate nucleic acid building blocks are added to the mix, which are either deoxynucleotide

triphosphates, or ribonucleotide triphosphates, or possibly unnatural or artificial nucleic acid bases which can be incorporated with the products formed; appropriate enzymes (e.g., DNA polymerase, RNA polymerase, reverse transcriptase, any combination thereof, or the like) for the enrichment objectives are then combined; and the amplification is conducted at the narrow temperature in order to selectively amplify the target nucleic acid sequence.

IV. Screening Target Nucleic Acid To Determine Drug Resistance

[0097] In some embodiments, the amplified nucleic acids described herein can be employed in a method for screening the target nucleic acid sequence for the presence and/or absence of nucleic acid sequences or change in nucleic acid sequence indicative of drug resistance. That is, the amplified nucleic acids can be screened for a selected nucleic acid sequence by using high resolution denaturation in order to determine whether the microorganism may be drug resistant to a selected drug. As such, molecular diagnostics of nucleic acids can be used to detect genetic changes in target nucleic acid sequences, where changes in the sequence can be an indication that the microorganism is resistant to a drug. Accordingly, known genetic sequences that are altered in drug resistant strains can be analyzed to determine whether there are any such alterations in the gene sequences. Such genetic alterations are often indicative of altered susceptibility of the pathogen to treatment by drugs, which is often manifest by being drug resistant.

[0098] Typically, existing techniques require a foreknowledge of the specific mutations in the genetic nucleic acids that are related to drug targets (e.g., the nucleic acid is either the drug target or produces a gene product that is the drug target). This information is used to screen for drug resistance, and any changes in the pathogen's genetic material that is not being tested for specifically may be overlooked during the screening process. The method described herein does not require any foreknowledge of the specific changes. As such, a general region of the pathogen's genetic nucleic acids (e.g., DNA, RNA, etc.) is studied to see whether there are any variations in the sequence that is either the direct target of the drug or encodes for the direct target of the drug. Also, changes in the genetic material in such a region of the pathogen's genetic nucleic acids may render individual therapeutic drugs ineffective or reduce their efficacy. This technique allows the rapid identification of any genetic changes to drug target nucleic acid sequences, and can provide greater sensitivity in being capable of detecting expected as well as unexpected changes in the drug target nucleic acid sequences. Accordingly, the methods of the present invention can be used to generate drug sensitivity profiles of any particular microorganism isolate so that the likelihood of drug resistance can be established.

[0099] In some embodiments, the method of screening includes determining whether a specific microorganism is present in a sample. Also, the amount of the microorganism genetic material can be determined. Any positive samples are then processed herein in order to amplify the amount of genetic material. This can include combining the sample with primers or primer sets that hybridize with a target nucleic acid under conditions that amplify the target sequence. Also, the sample genetic material can be combined with a normal target nucleic acid sequence or a normal sequence probe (e.g., fluorescent or non-fluorescent) control that does not have any genetic variation so as to prepare a ratio of ~1:1, which is near equivalent test and control genetic material. However, it is possible to vary this ratio substantially, such as from 1:10 to 10:1.

[0100] The normal target nucleic acid sequence or normal probe sequence (e.g., control nucleic acid) are combined with the genetic material of the sample (e.g., sample nucleic acid), and then amplified in a single reaction tube. Alternatively the control nucleic acid and sample nucleic acid can be mixed after separate amplification procedures. A control nucleic acid of the normal target nucleic acid alone is also amplified simultaneously (however, with improvements to distinguishing individual strands of nucleic acids, it may be possible to run the control within the same reaction as the sample that is being interrogated). The denaturation profiles of the control nucleic acid and the sample nucleic acid can then be determined by high resolution melting curve analysis of the control and sample nucleic acids. Exemplary normal, or wild type, nucleic acid regions with known mutations that correspond to a change in drug resistance are listed in Table 3.

[0101] The denaturation profile data for these tests can be stored electronically. As such, the control or sample data may be retrieved from a previous analysis so that it can be used for a comparison of the results. The ability to save the denaturation profile data can eliminate the need to always perform a control reaction with each run of the test sample. The data for samples is compared data for the normal target control, and any differences or variations between the two data sets are scored as a variation in the target region for the unknown sample. When the sample includes a variation, the sample (i.e., microorganism) is classified as being potentially resistant to the drug that targets the genetic region (e.g., target nucleic acid sequence) that is the subject of the test.

[0102] In some embodiments, a sample target nucleic acid (e.g. DNA or RNA) is prepared with control target nucleic acid so as to obtain a mixture of sample and control target nucleic acid at about a 1:1 ratio. This can be achieved by mixing the sample and control nucleic acids, or co-amplifying the sample and control nucleic acids (e.g., by PCR) at about a 1:1 ratio of starting material. These sample and control nucleic acids are initially denatured at a temperature high enough to ensure the sample target nucleic acids and the normal control target nucleic acids are all denatured. The nucleic acids in the mixture (e.g., sample and control) are then annealed at some temperature below the melting temperature where they begin to denature (e.g., T_m). For example, the annealing temperature can be 10°C or more below the T_m of the target control nucleic acid. The mixture is then subjected to slow heating, and the amount of hybridized sample and control nucleic acids present in the tube are monitored. The monitoring can be performed by fluorescence of the double-stranded nucleic acid product, wherein the fluorescence is generated by the inclusion of a dye which binds only to double-stranded nucleic acids. The dye can be included in an amount that saturates the template. The fluorescent signal is lost as the double-stranded nucleic acids begin to denature, and less sites are available for binding to the saturating dye. The denaturation procedure is continued until no double-stranded nucleic acid is present, and the fluorescence is nearly zero. The fluorescent data obtained during the denaturation procedure is then saved for computing and comparing against control denaturation data that is prepared with a similar protocol using only the control target nucleic acid. As such, a high resolution melting curve analysis can be performed with the mixture of the sample and control nucleic acids and the composition having only the control nucleic acids, and a comparison can be made between the two melting curves. A difference between the melting curves can be an indication that the sample nucleic acids are from a microorganism that has drug resistance to the drug that interacts with the target nucleic acid or gene product thereof.

[0103] In some embodiments, any protocol or instrument that can distinguish between the hybridized sample and control nucleic acids from the denatured sample and control nucleic acids can be used. The denaturation data obtained from the sample denaturation curves that were generated from the mixture having the sample and control nucleic acids are compared to denaturation data of the control nucleic acid. The denaturation data of the control nucleic acid can be either stored control denaturation data or the control nucleic acid can be denatured and monitored in a separate reaction chamber along with the experimental sample. The melting profiles of the normal control target are compared with the experimental sample so that any differences in these melting profiles can indicate the presence of a variation in the target region. When the control is a normal control target nucleic acid, variations in the sequences can indicate the microorganism is resistant to the drug that interacts with the target nucleic acid or gene product thereof.

[0104] In some embodiments, the co-amplified sequences of enriched MTb DNA and control MTb DNA are simultaneously denatured, and then annealed to produce homoduplexes of amplified control MTb DNA and enriched MTb DNA, and also produce heteroduplexes of the control and enriched MTb DNAs. A saturating double-stranded DNA binding dye, such as a dye that fluoresces when interacting with a duplexed nucleic acid, is included in the amplification mixture to

enable the generation of high resolution melting curve data from these homoduplexes and heteroduplexes. As such, the annealed samples of homoduplexes and heteroduplexes as well as the control MTb DNA are subjected to high resolution melting curve analysis that is monitored using fluorescence or other method of detecting the binding dye.

[0105] The data obtained from monitoring the high resolution melt of the homoduplexes, heteroduplexes, and control MTb DNA are input into a computing system so that computing methods can be employed to analyze the data. A mathematical comparison of the control MTb DNA sample data without added enriched sample DNA is then computed against the sample containing the co-amplified homoduplexes and heteroduplexes. The mathematical comparison, after normalization of the curves by temperature and beginning and ending points, allows the subtraction of each data point along the melting curve of the sample containing the co-amplified product from the control MTb DNA sample data. The resulting graph for invariant samples that have sequences that are not substantially different from the control MTb DNA is essentially a flat line with minor variation about zero. A graph for samples that have heteroduplex DNA (e.g., control DNA with enriched sample DNA) that contains base pairing mismatches will show a change in the melting curve, and when subjected to the subtraction algorithm will produce a distinctly different graph than the flat graph of control and invariant sequences.

[0106] Samples that contain variant graphs from the control sample graphs are scored as variant in the drug target region (e.g., nucleic acid target), and microorganisms are likely to be less susceptible (e.g., resistant) to the action of the drug for this genetic region. Also, several drug target nucleic acid regions can be amplified simultaneously in different reaction chambers for a single patient or for multiple patients.

[0107] Figures 6A-6C provide illustrations that show results of methods of high resolution melting curve profiles for determining the presence of a variation in a sample target nucleic acid sequence from a normal target nucleic acid sequence. The presence of the variation is an indication that the microorganism is resistant to a drug, such as rifampicin. More particularly, Figure 6A depicts the hybridization products, either by PCR amplification or alternative template enrichment method, of normal (e.g., non-resistant strains nucleic acids) and resistant strains. The normal template (e.g., control target nucleic acid) is included in the mixture with the sample target nucleic acid to produce an imperfect match between the nucleic acids that are hybridizing. Figure 6B shows melting curves that have slight differences between the two melting curves, which are differences in melting profiles of the control target nucleic acid and the mixture with the sample target nucleic acid. Figure 6C shows a difference in the melting curves between the control and the sample. The normal control target nucleic acid profile is plotted as the solid line sample, which has no difference from the "normal" nucleic acid of microorganisms that are sensitive to the drug. The dashed line shows a distinct difference between the "normal" and the mis-matched sample, which indicates the microorganism is a resistant strain.

[0108] Figure 7 is a graphical representation of high resolution melting curve analysis between +/- control nucleic acid, nucleic acids from a resistant strain, and nucleic acids from a strain that is sensitive to the drug. The graph was prepared using an automated curve difference calling software (Idaho Technology, LightScanner), and shows the ability to distinguish resistant samples from sensitive samples. Any sample which is called, by the software, as the same as the negative control is sensitive to the drug, and any sample called as different from the negative control is classified as resistant to the drug. The analysis package can be configured in any arrangement desired. Alternatively, any method that can graphically represent the difference between the shapes of the curves, especially in the upper region of the curve, can be used to differentiate between the 'normal' sequence and the test sequence potentially containing a mismatch. Further, the differences can be observed directly from the melting curves without further analysis.

[0109] In some embodiments, the high resolution melting curve analysis may be used in any genetic test for the detection of variation or similarities between sample nucleic acids and normal control nucleic acids.

[0110] In some embodiments, the amplification and/or denaturation can be used to screen for normal samples by using various altered probes instead of probes of a normal sequence.

[0111] In some embodiments, the amplification and/or denaturation can be to screen for mutated, non-normal, target nucleic acids using properly designed altered probes.

[0112] In some embodiments, the amplification and/or denaturation can be used for detecting commonalities between samples, such as forensic identification testing.

[0113] In some embodiments, the amplification and/or denaturation can be used for epidemiological surveying of different samples.

[0114] In some embodiments, the probes used in the amplification may be either DNA or RNA (e.g., natural, or synthetic, or from amplified sources).

[0115] In some embodiments, the amplification and/or denaturing can be used to confirm the presence of wild type sequences.

[0116] In some embodiments, the amplification and/or denaturing can be used to confirm the presence of wild type sequences to further demonstrate that the test sample comes from an organism that will be sensitive to the drug represented by that region.

[0117] In some embodiments, the amplification can be performed with real-time or conventional PCR methods. Also, any amplification method can be used that will produce sufficient quantities of normal control nucleic acids and/or target region genetic material to allow detection by an instrument with suitable detection capabilities.

[0118] In some embodiments, the denaturation or melting curve analysis detection system may be any high resolution melting instrument or an appropriately adapted instrument capable of generating sufficient resolution with basic sample heating and detection capabilities.

[0119] In some embodiments, the normal and sample nucleic acids can be amplified by PCR in a single tube. Alternatively, the normal and sample nucleic acids can be amplified in separate tubes and then mixed prior to the high resolution melting curve analysis.

[0120] In some embodiments, the normal nucleic acids may be retrieved from stock solutions, and then mixed with the amplified sample nucleic acids in appropriate ratios to generate similar results.

[0121] In some embodiments, the normal nucleic acids that are used as the control can be distinguished from mixtures with the sample nucleic acids by using a variety of chemistries in order to produce an internal control. This can include the use of different chemistries, such as using fluorescently labeled normal control nucleic acids. As such, only duplexes that are formed from the labeled control nucleic acids can generate a fluorescent melting signal, which is specific to the normal control template.

[0122] In some embodiments, the sample nucleic acids and the control nucleic acids may be compared after both the sample and control are amplified and/or denatured in different runs, which could be on different days.

[0123] In some embodiments, the high resolution melting curve analysis can be performed on any instrument capable of denaturing and/or annealing nucleic acids, and capable of detecting the amount of hybridized nucleic acids compared to the denatured nucleic acids.

[0124] In some embodiments, sufficient instrument sensitivity can allow for the analysis of the samples as described herein without having to amplify the sample nucleic acids. That is, the instrument has sufficient sensitivity so that the sample nucleic acids are detectable without amplification.

[0125] In some embodiments, the analysis of the sample nucleic acids is performed with high resolution annealing that monitors the nucleic acids as they anneal. In part, this is possible because the annealing of target nucleic acids of the sample and control can be used as the means to identify differences between the control template and the test samples rather than only using the melting curve analysis or denaturation.

[0126] In some embodiments, the present invention can study DNA and/or RNA from a microbiological or other biological sample for genetic variations. The nucleic acids can be intact, fragmented, or portions of the entire organism nucleic acid or the target region of the nucleic acid. The primers can be selected from a region of or adjacent to the portion of the target nucleic acid that is to be interrogated. The primers can be non-fluorescent, fluorescent, or capable of producing either an electrostatic or electrochemical signal.

[0127] The amplification compositions can include the following: polymerase chain reaction ingredients, include reverse transcriptase, and/or DNA polymerase; appropriate buffers, salts, and deoxynucleotide and/or dextroynucleotide triphosphates to amplify the target sequence; a fluorescent double-stranded DNA binding dye, fluorescent probe, fluorescence resonance energy transfer probes, or other similar probe may be used to detect the formation of the annealed versus the denatured RNA, or DNA/RNA homoduplex and/or heteroduplexes; oligonucleotide primers designed to specifically amplify the target region of the sample nucleic acid and the normal control nucleic acid, wherein the primers can be phosphodiester oligonucleotides, LNA oligonucleotides, PNA oligonucleotides, or any combination of these.

[0128] The instruments that can be used for the analysis of the sample nucleic acid can be any instrument capable of detecting the formation and dissolution of DNA/DNA, RNA/RNA, or DNA/RNA duplexes, and in further embodiments, DNA/protein or RNA/protein duplexes, or DNA homotriplexes/ homoquadruplexes. Such an instrument should be capable of generating strong fluorescent signals when the targets are annealed and monitor the change in fluorescence as the target nucleic acids denature. The instrument data can be recorded in a computing system having software configured for performing data analysis. Also, the instrument can be configured to perform both the nucleic acid amplification and the hybridization/denaturation. However, it is possible to perform these functions in several distinct instruments without any detriment to the results. An alternate configuration would be an instrument that could monitor the annealed and denatured status of the target sequences by ultraviolet light, electrochemical signal generation, solution viscosity, or other as yet undeveloped techniques.

[0129] The data obtained from the analysis of amplification and the hybridization/denaturation can be analyzed with any software package configured to determine the differences between data. For example, a software package, currently available from Idaho Technology, or Corbett Research, and soon from Roche Applied Science, that is designed to compare the melting profiles of a normal target from those of the samples where the normal target is hybridized can be used to identify no changes, or minor or major differences. The exact format of the software output is unimportant; however, the software must simply be able to identify those samples which have variations from normal melting curve profiles compared to those that are normal.

[0130] The following Examples are offered for illustrative purposes only.

EXAMPLE 1 - AMPLIFICATION AND ANALYSIS OF DRUG SENSITIVITY REGIONS OF MYCOBACTERIUM TUBERCULOSIS

A. Whole Genome amplification of M. tuberculosis genomic DNA

[0131] If sample DNA quantities are insufficient to obtain an amplified product from a drug sensitive region, then whole genome enrichment may be used to amplify the sample DNA before amplification of specific regions, or amplicons. The whole genome enrichment in the MycoBuffer sample was performed in the parallel with an identical starting copy number of template DNA that was suspended in water alone. To monitor the overall whole genome enrichment of the mycobacterium tuberculosis, 3 distinct target regions of the mycobacterium genome were chosen to evaluate each for enrichment. A real-time PCR assay method was used to screen each of these distinct target regions for enrichment compared to the un-enriched control samples. The point on the X-axis that the sample line begins to trend upward is indicative of the quantity of starting genetic material in the sample, the earlier on the X-axis that the signal begins to change the higher the quantity of starting material.

[0132] Figure 5A is a graph that shows the results obtained from the CFP32 target region of Mycobacterium tuberculosis, which compares the 22 base random primer mixed with samples in water or MycoBuffer. The graph shows the MycoBuffer enriched sample trends upwards earlier and indicates a higher amount of starting material.

[0133] Figure 5B is a graph that shows the results obtained from the IS6110 target region of Mycobacterium tuberculosis, which compares the 22 base random primer mixed with samples in water or MycoBuffer. Again, the graph shows the MycoBuffer enriched sample trends upwards earlier and indicates a higher amount of starting material.

[0134] Figure 5C is a graph that shows the results obtained from the bIMTb target region of Mycobacterium tuberculosis, which compares the 22 base random primer mixed with samples in water or MycoBuffer. Yet again, the graph shows the MycoBuffer enriched sample trends upwards earlier and indicates a higher amount of starting material.

B. Sample preparation

[0135] Using the Petroff method of sputum sample sterilization, MTb was separated from human cellular material. Briefly, the Petroff method is as follows: the

Petroff method, sputum was homogenized for 15 min in a shaker by using an equal volume of 4% sodium hydroxide. After centrifugation at 3,000 rpm for 15 min in a Megafuge 1.0 (Heraeus), the deposit was neutralized with about 20 ml of sterile distilled water. Samples were again centrifuged. The 'deposit' or pelleted material is transferred to a microcentrifuge tube and lysed with Mycobuffer (RAO Gene, Inc, Milford, PA) according to the manufacturer's instructions. The supernatant material from this lysis protocol contains the Mycobacterial DNA, and is transferred to a fresh microcentrifuge tube.

C. Primary Screen for the presence of *M. tuberculosis* DNA in a sample

[0136] Non-quantitative screening for Mycobacterial DNA in sample using the Fluorescent MTb Screen (HTPCR method) was performed by combining the following ingredients in a 20 μ L reaction, the products can be detected by real-time PCR with probes, or electrochemical detection, or by gel electrophoresis, or any other suitable method. Here we describe the use of real-time PCR to detect the product formation:

Combine:

10x FI15 Buffer: (500mM Tris-HCl (pH 8.0); 5mg/mL Bovine Serum Albumin (nonacetylated); 10mM MgCl₂, 40% Dimethylsulfoxide) use at 1x final concentration.

10 x deoxynucleotide triphosphates (2mM each) use at 1x.

10x LC Green I (Idaho Technology, Inc.) use at 0.5x.

[0137] Thermo-stable DNA polymerase (Tfi (exonuclease -) (Invitrogen Corp, Carlsbad, CA) use 2.5U/reaction.

[0138] Oligonucleotide primers designed to have temperature overlap with the gene encoding the PPE Family Protein. Primers for amplified product:

FI15-MTb FOR: CCGGAAACGTCGGCATCGCAAACCTC (SEQ ID NO. 205)

FI15-MTb REV: TGCCCGTGTGTAGAAGCCCGTGTGAA (SEQ ID NO. 206)

PPE Family gene

Add Mycobuffer/DNA sample to reaction.

Amplify according to the following protocol:

95 C denaturation: 1 min

75 C activation: 10 minutes

90 cycles of:

85 C for 30s

75 C for 30s with a fluorescent acquisition

1 Melt cycle:

95 C for 10s

60 C for 10 s

[0139] Ramp to 95C taking fluorescence acquisitions along the temperature ramp to generate a melting curve of the product.

[0140] Final products may demonstrate variable melting profiles, as shown in Figure 8. Those reactions that amplify a specific product are indicative of the presence of MTb DNA in a test sample.

D. Alternative detection method for amplified product

[0141]

Alternative to real-time PCR detection: electrochemical detection

Using the same basic primers with the following addenda:

FI15-MTb FOR: Biotin- CCGGAAACGTCGGCATCGCAAACCTC (SEQ ID NO. 205)

FI15-MTb REV: Fluorescein-TGCCCGTGTGTAGAAGCCCGTGTGAA(SEQ ID NO. 206)

[0142] Perform amplification as above. Remove sample and perform electrochemical detection according to manufacturer's directions (Anzenbio). Briefly, place in electrochemical detector chip (AnzenBio), incubate 20 minutes. The neutravidin chip binds to the biotin on the forward (or reverse primer..depending on the ultimate design) and the chip is washed with 1x Phosphate buffered saline + 1% Tween 20 (PBST), 3 times. Add anti-fluorescein antibody conjugated to Horse Radish Peroxidase, incubate 20 minutes. Wash plate 3x with 1x PBST, add TMB (electrochemical detection buffer) and incubate 1 minute. Measure signal formation with PSD-8 detector. Signals in excess of 5 are scored as positive, those less than 5 are scored as negative. A reference negative sample, and positive sample should be included to confirm these results.

[0143] Alternative detection, the products can be visualized by gel electrophoresis, any product formation other than those seen in the negative control sample should be considered suspect of being positive for MTb.

[0144] Alternative detection, using capillary gel electrophoresis. Same as gel electrophoresis.

[0145] Alternative detection, HPLC, Mass Spectroscopy, Spectroscopy, Fluorimetry, and the like. Detection of the presence of an amplified PCR product in a sample can be achieved using any available techniques, preferably those that can differentiate amplified products by size as opposed to just quantity. The presence of an amplified product, especially one in the expected size range, is indicative of the presence of Mycobacterium tuberculosis (MTb) in a test sample.

E. Molecular Enrichment by Whole Genome Amplification

Molecular enrichment protocol:

[0146] Although most samples tested to date have had sufficient DNA for direct amplifications of target drug sensitivity regions, some samples of MTb DNA will contain very small quantities of DNA for use in the MTb Drug Resistance Screen. To overcome this problem a basic technique to enrich the samples using a modified whole genome amplification procedure has been employed. Basically, the samples are subjected to the following protocol:

[0147] DNA solution in Mycobuffer is added to random oligonucleotides. The solution is denatured and cooled to room temperature (allows random binding of oligonucleotides throughout the genome of the MTb). The solution is then mixed with whole genome amplification mixture and incubated for 8 hours to produce a whole genome enrichment, on average the genome is enriched 100x over the raw sample.

[0148] DNA incubation solution is:

1-5uL of DNA

1x Thermopol buffer (New England Biolabs)

[0149] 100uM random 22-mer primers (final concentration).

In a total volume of 15uL

Denature for 2 minutes at 96C

Cool to Room Temp for 10 minutes

Place on ice

Add 35 uL of molecular enrichment mix (whole genome amplification mix)

[0150] Final concentrations of ingredients are:

400 uM dNTPs

1x Thermopol buffer

[0151] 0.35U/uL of BST thermo stable polymerase (Bacillus stearothermophilus) large fragment (exonuclease -)

4% Dimethyl sulfoxide

T4 gene 32 protein (30ng/ul)

Incubate 8 hrs @ 50C

Incubate 15 minutes @ 80C

Hold at 4C until use.

[0152] Samples are then purified by a modified filter binding assay. Briefly, this method can be employed at any stage in the process where DNA is to be separated from the solution..a quick method to buffer and primer exchange the DNA. We have found the Direct binding of the Mycobuffer solution + Binding Mix works well for earlier stage purification is needed or desired.

[0153] Sample DNA in Mycobuffer is mixed 1:1 with Binding Mix (4M Guanidinium HCl, 12.5mM Tris-HCl, pH 6.8, 0.5% NP40 detergent, 50% Ethanol)

[0154] Samples are loaded onto a Whatman GF/F 1.0um glass fiber filter 96 well long drip filter plate, and incubated at room temperature for 2 minutes. The filter plate is stacked on a 96 x 2mL waste collection plate.

[0155] Samples are centrifuged (1800 rpm for 10 minutes) or vacuum filtered (slowly), remove plates from centrifuge or vacuum system.

[0156] 200 uL of Wash Buffer I (1.6 M Guanidinium HCl, 10mM Tris-HCl, pH 6.8, and 0.1% NP40, 70% Ethanol) is added and centrifuged or vacuum filtered. Plates are removed from centrifuge or vacuum system.

[0157] 400 uL of Wash Buffer II (50mM NaCl, 10mM Tris-HCl, pH 7.5, 60% Ethanol) is centrifuged or vacuumed. Followed by a second wash with 200uL Wash

Buffer II,

[0158] Collection reservoir is emptied, and entire system is either vacuum dried or dried by air, at RT for 2 hrs, or at 56C for 20 minutes.

[0159] A fresh collection plate is stacked with filter plate, and 100 uL of Elution Buffer (DNase, RNase Free sterile water) is added to the filters. Samples incubate at RT for 2 minutes, and are centrifuged, or vacuum filtered.

[0160] This entire system is a modification of existing methods using these 96 well filter plates.

[0161] Sample DNA is in the eluate. Alternatively, the amplified genome products can be used directly without purification for further amplification procedures if the genomic reaction contents and random primers don't interfere with subsequent specific amplifications.

[0162] This material is used for downstream processes.

[0163] The sample DNA is then evaluated with QPCR to confirm the amount of DNA present in the sample. This serves three purposes: 1 is to perform a secondary screen for the presence of MTb in the sample; 2 is to verify the molecular enrichment; and 3 is to establish an overall quantification of the amount of DNA present in the sample. This method as previously developed has demonstrated a consistency of enrichment of no more than 3 fold variation in the enriched sample DNA. Our method uses three genes to confirm the enrichment. One gene result is used for additional downstream processing.

F. Real Time Amplification of Samples Containing M. tuberculosis DNA

[0164] Each sample is subjected to real-time PCR quantification of the enriched sample DNA. Using a fluorogenic probe system (5' nuclease assay, TaqMan) as the signal generating moiety.

[0165] The reaction components are as follow:

Reaction mix

10x PCR buffer (500 mM Tris-HCl, pH 8.5, 5mg/ml BSA (non-acetylated), 40mM MgCl₂.)

10x dNTP 2mM Each (also may use 4mM dUTP for contamination clean up purposes)

Enzyme (Thermostable DNA Polymerase) Tfi exonuclease + (Invitrogen, Carlsbad, CA)

[0166] And oligonucleotide primers (three different reactions possible per sample), use primers at 0.5uM final, and fluorogenic probes at 0.2uM Final.

[0167] Pan Mycobacterium Assay: MTb27.3 (conserved protein):

CFP32 FOR: TCGTTCATCACCGATCC (SEQ ID NO. 207)

CFP32 REV: GTGAGCAGTTCGTCCA (SEQ ID NO. 208)

CFP32 TM: FLUORESCHEIN-TCAACGAGACGGGCACGCT-BHQ1 (SEQ ID NO. 209)

[0168] IS6110 Transposase:

IS6110 FOR: TGCGAGCGTAGGCGTC (SEQ ID NO. 210)

IS6110 REV: GTCCAGCGCCGCTTC (SEQ ID NO. 211)

IS6110 TM: FLUORESCHEIN-CTGCTACCCACGCCGTTAGGT-BHQ1 (SEQ ID NO. 212)

[0169] PPE Family Protein Gene:

BTTb FOR: GCCAGCATTGAGGAT (SEQ ID NO. 213)

BTTb REV: CAATTCGGGCACCAATAA (SEQ ID NO. 214)

BTTb TM: FLUORESCHEIN-TGCGATGCCGACGTTCCG-BHQ1 (SEQ ID NO. 215)

IS6110 is a target that is not reliable for quantification as it is present in the genome of MTb >1/genome.

[0170] BTTb and cfp32 genes are used for establishing enrichment in the assay, both have similar signal crossing values at cycle 34, versus the unenriched samples which are either "flat" for BTTb or are 100x (>6 cycles) later than the enriched sample (cfp32).

[0171] Each reaction has 1-5uL of purified or prepared DNA solution added to the final reaction mix. The volume information must be noted in the reaction setup, as the exact volume will become a numerical divisor for downstream processing. It is important to determine the relative quantity of MTb DNA in a sample for subsequent mixing steps.

[0172] Amplification and Melting Analysis of MTb DNA Sample and Controls

[0173] The enriched sample DNA is then analyzed with the drug sensitivity marker assays. This assay is based on the following information: hybridized DNA which is perfectly matched by Watson/Crick base pairing rules will generate a characteristic melting curve of the melting DNA. When the same sequence is hybridized with a similar sequence of DNA that contains 1 or more 'mis-matched' bases along the length, the characteristic melting curve is no longer generated, but rather a new curve is generated that indicates the difference in the melting characteristics for the mismatched strands of DNA. To generate the mismatched sequences it is not simply sufficient to use the amplified DNA for the sample in question, rather it is necessary to also include a sample of DNA that contains a sequence of DNA that is the 'unmodified' DNA. Such that, when the two are mixed in nearly equal proportions prior to, during, or at the end of an amplification reaction, and they are hybridized together a significant percentage of the hybridized templates are in 'mis-matched' hybridizations. Such that a melting curve can be generated that will indicate the presence of a 'mutation' in the sample sequence. If these sample sequences that are being amplified are designed to surround the nucleic acid sequences of genes that are either themselves or their gene products are the target of antimicrobial drugs. Then any aberrant melting behavior from the samples will make suspect the use of a particular drug for the treatment of the microbiological infection as the organisms DNA will indicate, or at least suggest, that the drug will be ineffective. This may potentially be applied to cancer chemotherapy, viral drug resistance, and antimicrobial drugs.

[0174] The process for performing this screen is as follows. Using the results from the three secondary screens for MTb following molecular enrichment of the samples, the results from the Cfp32 sample are used to calculate the amount of DNA present in the sample. Alternatively, any MTb amplicon can be used to determine the quantity of DNA in the MTb sample relative to control DNA as long as the amplicon is present in both. Further, separate control and unknown amplicons could be assessed for determining the relative DNA concentrations in control and test samples. Our purpose for using only one has been for ease of calculation.

[0175] The calculated crossing threshold from the Roche LightCycler 480 instrument, or virtually any real-time PCR machine, is used to calculate the concentration of 'wild-type' RPOB (Rifampicin) drug target to add to the screening reaction. The control stock solution (1:1,000,000 dilution of master stock) is diluted 10x for every 4 cycles that the sample crosses baseline after cycle 18, in the case of the example above with a CT value of 32, this is 14 cycles or a 5000x dilution ($10^{3.69}$). This can be easily presented as a chart for the user or as a simple piece of software that will calculate the volumes to be mixed prior to amplification and/or melting.

[0176] The sample DNA and an equal amount of RPOB 'normal, wild type, unmutated, non-resistant DNA' is added to the reaction. The reaction consists of the following components:

10x PCR buffer (500 mM Tris-HCl, pH 8.5, 5mg/ml BSA, 30mM MgCl₂.)

10 x dNTP mix (No dUTPs)

Oligonucleotides at 0.5 uM (final) each

LCGreen + or LCGreen Dye (Idaho Technology, Inc)

Enzyme (Tfi (exo +)) or other thermostable polymerase with proofreading activity.

[0177] Mycobacterium RpoB gene, target of Rifampicin (Antibiotic):

RPOB FOR: CAAGGAGTCTCTCGGCACC (SEQ ID NO. 13)

RPOB REV: GGACCTCCAGCCCGGCA (SEQ ID NO. 14)

[0178] A control reaction with only the RPOB sample as well as 1,2 or more 'resistant' controls can and should also be performed simultaneously, in separate reactions. We have two control reactions where we have mixed in equal proportions the RPOB normal control with one of the following: 1 a single point mutation in the target region, or 2 a 3 base deletion of the target region. These three samples serve to ensure the assay is performing as expected, controls for each drug target should be included and would essentially have similar characteristics.

[0179] The samples are amplified by the following protocol, on a LightCycler 480 instrument.

95C for 10 minutes

40 cycles of:

95C for 10 s

57 C for 10 s

72 C for 40s

1 Cycle of Melting:

95C for 10s

50C for 10s

70C for 30s

[0180] 95C for 0s with fluorescence acquisitions set to 25-35 acquisitions/degree C (High Resolution melting). The data can then be analyzed using the soon to be released High Resolution Melting curve module for the LC 480 instrument or by using the LightScanner software from (Idaho Technology, Inc.). Both packages allow one to set the baseline samples (the positive control samples, as standards). Further, any device that can measure the quantity of double stranded DNA (dsDNA) at

specific temperatures during the melting can be used to generate melting curves. The default curve settings are usually sufficient, though occasionally the settings must be modified to be sure that the control samples are being accurately called. If control samples are accurately called then the reaction results can be deemed acceptable and the diagnostic call can be made. Thus, a difference between the control wild-type melting curve and a melting curve from an unknown sample is indicative of a point mutation or polymorphism between the samples. In this case, with the rpoB region of MTb, the difference between melting curves is indicative of the presence of Rifampicin resistant DNA in a test sample, and thus can be used to diagnose the presence of Rifampicin resistant MTb in a sample. In a similar manner, this technique can be applied to analyze any DNA region where there are known mutations that correlate with a change in a phenotype, and is especially powerful for the assessment of drug resistance or sensitivity.

EXAMPLE 2: DETERMINATION OF DRUG RESISTANCE OR SENSITIVITY IN HUMAN MTb SAMPLES

[0181] The purpose of these experiments was to demonstrate that clinical samples previously tested and confirmed to contain MTb could be rapidly assessed for drug resistance or sensitivity. Blinded clinical samples from MTb patients were obtained that had been prepared by the Petroff method and were resuspended in MGIT buffer (Becton Dickinson). Samples were assessed for Rifampicin and Streptomycin resistance using primer pairs, amplicons and melting temperatures listed in Tables 2 and 3.

MTb test protocol:

[0182] Run samples against H37RV standard sample using cfp32 Taqman assay to quantitate samples.

[0183] Mastermix: 1x Kappa without Sybr buffer (Kappa Biosystems SYBRG1 master mix without SYBR), 1ul cfp32 oligo, 1.75mM MgCl₂, QS to 9 ul with water
Place 18ul of mastermix per sample into 384 well plate.

Add 2ul of samples.

Place a plate seal on plate and spin plate

Run in LC480 under cfp32 run protocol.

Denature 10min at 95C

Amplify: 95C for 10sec, 59C for 40sec (50 cycles)

[0184] From cfp32 assay determine dilution factor needed for samples using the equation $C=S \cdot E \cdot N$
where $C=10000000$, E =Standard curve efficiency, N = Cp value
Dilute samples to lowest concentration sample in Myco buffer.

[0185] Run diluted samples in 80bp rpoB assay to determine resistance.

[0186] Mastermix: 1X Kappa without Sybr, 0.5ul 80bp Oligo, 1x Eva green dye, QS to 9ul with water

[0187] Place 9ul of mastermix per sample into 384 well plate.

[0188] Add samples 0.5ul of H37RV + 0.5ul of samples into well.

Place a plate seal on plate and spin down

Run in LC480 under rpoB run protocol.

Denature: 10min at 95C

amplification: 95C for 10sec

57C for 10sec

72C for 40sec with single acquisition

Run samples until all samples have reached plateau for 2 or 3 cycles (approx. 30 cycles). End amplification protocol and all samples to go through melting protocol.

[0189] Remove plate from LC480 and centrifuge to collect any condensation from top. Melting protocol ramp to 95C for 1sec

50C for 1sec

70C for 30sec Start collecting melt data continuously at 30 acquisitions/degree C End data collection at 95C

Melt samples on HR-1 instrument.

[0190] Move samples from 384 well plate to 20ul capillary tubes.

[0191] Briefly spin labelled capillaries in centrifuge to collect samples at bottom.

[0192] Using HR-1 instrument control software, melt samples individually using the FI LAB MTb Opt Melt protocol.

Ramp rate 0.07

acquisition start at 80C with target Fluorescence of 90%

End acquisition at 96C

Cool to 40C

Note: Run 2 samples prior to data collection to allow instrument to warm up properly.

Data Analysis

Open up HR-1 Melt Analysis tool software.

Open folder containing data files and click "select current directory"

Select samples to analyze and click "continue"

Under "analyze" select normalize

Adjust left two cursors to approximately one degree before melt begins

Adjust left two cursors to approximately one degree after melt ends

Click OK

Under "Analyze" select temperature shift.

Under samples select a wild type sample to standardize to.

[0193] Adjust cursors to magnify melt region.

Select OK

Under "Analyze" select difference plot

Select wild type sample to standardize to.

Move cursors to select region of interest

click OK

[0194] Samples showing peaks on a curve difference plot above or below a fluorescence level of 1.5 to 2 is considered resistant.

[0195] Figure 10 shows the results of this procedure in curve difference plot formats using primers from Table 2 for the amplification and the corresponding amplicon from Table 3 for the annealing and melting analysis. Figure 10A shows the analysis of 4 samples for rifampicin resistance or sensitivity along with the control (wt1). Figure 10B demonstrates the ability to identify Streptomycin resistance in MTb samples. These data demonstrate that this technique can successfully differentiate between regions of DNA that are correlated with Drug sensitivity and those containing polymorphisms correlated with Drug Resistance. In a similar manner, the methods and reagents disclosed herein can be used to assess sensitivity or resistance to all of the first line antibiotics used to treat MTb infections.

EXAMPLE 3: DETERMINATION OF RESISTANCE TO ANTI_FUNGAL AGENTS

[0196] Fungal and yeast infections are responsible for a large number of diseases in humans. Some brief examples of clinically significant fungi include :

Malassezia furfur and *Exophiala werneckii* (superficial skin)

Piedraia hortae and *Trichosporon beigellii* (hair)

Microsporum species, (skin and hair)

Epidermophyton species (skin and nails)

Trichophyton species (skin, hair, and nails)

Sporothrix schenckii, *Cladosporium* species, *Phialophora* species, and *Fonsecaea* species (subcutaneous/lymphatic tissues - chromoblastomycosis)

Histoplasma capsulatum, *Coccidioides immitis*, *Fusarium* species, *Penicillium* species (systemic respiratory)

Blastomyces dermatitidis (subcutaneous/respiratory)

Cryptococcus neoformans (respiratory/CNS)

Aspergillus species, *Mucor* species, *Candida* species, and *Rhizopus* species (opportunistic involving various body sites)

[0197] Further, fungi are often responsible for common infections such as yeast infections, jock itch, athlete's foot, and other dermatological issues. Resistance to antifungal agents will make treatment ineffective, so identification of appropriate drugs is useful.

[0198] In order to determine the resistance pattern to terbinafine, a common antifungal agent used for *Saccharomyces* and *Candida* infections, primers from Table 2 were used to amplify the corresponding amplicon from Table 3 using the method presented in Example 2. DNA isolated from wild-type *S. cerevisiae* or a template containing a mutation in the *ERG1* gene that confers terbinafine resistance were used as the starting materials, and the results of the melting curve difference analysis are shown in Figure 11. The mutated sequence is easily discerned from the wild type sequence. Thus, this method can be used to determine drug resistance or sensitivity in fungal infections as well as other pathogenic infections.

EXAMPLE 4: DETERMINATION OF RESISTANCE AND SENSITIVITY PATTERNS FOR HUMAN CANCERS TO CHEMOTHERAPEUTIC TAXANES

[0199] Taxanes such as taxol, paclitaxel and docetaxel are potent chemotherapeutic agents used to treat wide varieties of cancers. Their mechanism of action is shared by epothilones and work by binding and stabilizing tubulin polymers in cells. The binding sites for these drugs on tubulin has been described (Rao, S., Orr, G.A., Chaudhary, A.G., Kingston, D.G., and Horwitz, S.B. (1995) *J. Biol. Chem* 270:20235-20238) and mutations in this region or beta tubulin can cause resistance to taxanes (Table 3). Template DNA was purified by standard means and subjected to the method presented in Example 2, using primers from Table 2 to amplify the corresponding regions in Table 3. Two amplicons with mutations that caused resistance to taxanes (B-tub R282Q and B-tub T247I) were easily distinguishable from two independent reactions with wild type DNA (wt1 and wt2; FIGURE 12) using this methodology. Thus, this method could be used to diagnose sensitivity or resistance to chemotherapeutic agents to allow physicians the opportunity to better understand the nature of the cancer and what treatments are likely to be effective or ineffective.

EXAMPLE 5:

[0200] Malaria is an infectious disease caused by the parasite called Plasmodia. There are four identified species of this parasite causing human malaria, namely, *Plasmodium vivax*, *P. falciparum*, *P. ovale* and *P. malariae*. 300-500 Million people are infected each year. The most common treatment is chloroquine, but resistance to chloroquine has been emerging. Currently, the World Health Organization (WHO) utilizes a method to detect chloroquine resistant mutations that takes 28 days.

[0201] The method described in Example 2 was similarly applied to determine its ability to differentiate between chloroquine resistant and chloroquine sensitive DNA. The primers presented in Table 2 were used to amplify the amplicon presented in Table 3. Figure 13 shows the results of this assay, which demonstrate that

the method can readily identify a mutation in this region that results in Chloroquine resistance versus a normal chloroquine sensitive region. Thus, this method could be used to assess the drug sensitivity of parasite infections and allow better treatments. Further, this assay can be performed in less than a day, which is significantly faster than current methods (<http://www.malariasite.com/MALARIA/DrugResistance.htm>).

EXAMPLE 6: DETERMINATION OF DRUG RESISTANCE IN HIV INFECTED INDIVIDUALS

[0202] Zidovudine (INN) or azidothymidine (AZT) (also called ZDV) is an antiretroviral drug, the first approved for treatment of HIV. Its mechanism of action is through blockage of the HIV reverse transcriptase, which prevents replication of the viral genetic material. Mutations in regions of the HIV reverse transcriptase have rendered the viruses resistant to these first line drugs.

[0203] Figure 14 shows the melting curve difference plots of 2 independent runs using the method presented in Example 2 to discriminate between wild type and ZDV-resistant DNA. The primers presented in Table 2 were used to amplify the regions presented in Table 3. This example clearly demonstrates that this method is applicable to determining drug resistance or sensitivity in viral pathogens as well.

EXAMPLE 7: DETERMINATION OF METHICILLIN RESISTANCE IN STAPHYLOCOCCUS AUREUS INFECTIONS

[0204] Methicillin-resistant Staphylococcus aureus (MRSA) infection is caused by Staphylococcus aureus bacteria - often called "staph." Decades ago, a strain of staph emerged in hospitals that was resistant to the broad-spectrum antibiotics commonly used to treat it. Dubbed methicillin-resistant Staphylococcus aureus (MRSA), it was one of the first germs to outwit all but the most powerful drugs. MRSA infection can be fatal. Because of this, it is important to determine whether a given staph infection is multi drug resistant so that proper treatment can be administered. Generally, staph is collected from tissues or nasal secretions, but can also be isolated from throat samples or open wounds. Standard methods are used to extract the DNA from the clinical sample,

[0205] Figure 15 demonstrates that this method can discriminate between multi drug resistant staph infections and normal staph infections. Using the primers presented in Table 2 to amplify the region disclosed in Table 3, with the method presented in Example 2, this method could discern between wild type regions of the staph DNA and regions with a single point mutation that results in multi drug resistance.

EXAMPLE 8: ASSESSMENT OF MTb INFECTION BY DYNAMINC FLUX AMPLIFICATION

[0206] Biological samples suspected of being infected with MTb were assessed for the presence of MTb DNA using dynamic flux amplification. Human samples either positive or negative for MTb infection were treated using the following procedure:

[0207] Oligos are the FI-15 MTb primers (Example 1)

[0208] The reaction conditions are:

1. 1: 10x FI-15 Buffer (50 mM Tris-HCl, 8.0; 0.25 mg/ml Native (non-acetylated BSA) ; 2mM MgCl₂; 4%DMSO; 2mM each dNTPs)
2. 2: Enzyme Gene-Choice HS-TaqPolymerase, although other thermostable DNA polymerases are acceptable.
3. 3: Primers at 0.5 uM Final
4. 4: Thermal cycling: 90 -10 sec

Either 74, 76, 78, or 80°C- 10 sec (50+ cycles) (currently done in <1.25 hrs)

[0209] Figure 16 shows the results of this reaction at different temperatures for the thermocycling. This experiment was performed in a PCR to simulate the conditions of a heating block in the lab, which when set at 80°C displayed a temperature cycle of +/- 5 °C. Each pair of wells performed at a single temperature contains a first reaction that uses a template positive for MTb DNA, and the second a template negative for MTb DNA prepared similarly. The expected 150bp amplification product appears at all temperature cycling conditions tested only in samples positive for MTb, but is not amplified in control samples. Thus, a field DNA amplification test could be used to assess MTb infections in human samples, using only a standard sample collection and preparation protocol, a heating block to amplify a specific product, and a means to detect said product. This has the potential to allow field diagnosis of MTb infection without the need to send the samples to a designated testing center. Further, it can give a rapid result, requiring only a little over an hour of thermocycling time to amplify the product.

EXAMPLE 9: DYNAMIC FLUX AMPLIFICATION TO IDENTIFY THE PRESENCE OF SALMONELLA TYPHIMURIUM IN A TEST SAMPLE

[0210] The purpose of this example is to demonstrate that dynamic flux amplification can be used to amplify a specific region of DNA from a biological sample. Thus, instead of using a costly PCR machine, such reactions could take place in a heating block or any device that holds a temperature. If the hold is not highly accurate and maintains the temperature through cycling between heating and off phases, there is a natural flux in the temperature. This is true for heating blocks, heating ovens, and even refrigerators or freezers (although cooling instead of heating).

[0211] Salmonella typhimurium DNA was isolated from biological samples by standard methods. Samples or control DNA (no template or E. coli template) mixtures were prepared and subjected to the following conditions:

Forward primer: caccacgctcaccgatgatgccctgctttg	Tm 77C
Reverser primer: actgggagccatlaaccgcatcgggtgctg	Tm75C
Template:	
actgggagccatlaaccgcatcgggtgctgctccggccagggtgacctgccagattggtaattgctgctccgttaccgtggcgcg ctgaatgfcagaggctgcatccaaagcaggccatcctcgggtgagcgtggfg Tm = 92C	

[0212] Reagents:

10x buffer (same as before)

dNTPS (2mM each)

3mM MgCl

Primers @ 0.5 uM each

Dye: LC Green (Idaho Technology, Inc Salt Lake City, UT)

Enzyme: Tfi (exo -) Invitrogen

[0213] Thermal cycling conditions: initial hold at 79 C for 15 minutes (equivalent to the use of a heating block set to 77-78 degrees Celsius); 90 Cycles: 79 1min; 76 1 min Figure 17 shows that a specific product is amplified detectable at cycle 62 and higher. Amplification is only seen in the reaction containing *S. typhimurium* DNA and not in samples containing no DNA or *E. coli* DNA (not shown). Thus, this technology could be used to identify the presence of *S. typhimurium* in a biological sample and indicate the presence of bacterial infection if the sample is of non-bacterial origin, such as a human sputum sample or throat swab. Advantageously, the above method can amplify DNA without the use of a thermocycler. Detection of amplified products can be assessed by any traditional methods, including, but not limited to, gel analysis or electrophoresis, UV detection, fluorescent detection, gold detection, capture of hybrids in a ELISA or rapid in vitro diagnostic assay, capture of amplified products by lateral flow, and the like. In some embodiments, primers may be labeled, especially at the 5' end or with internal labels, to allow detection of specific amplified products.

References

[0214] The following U.S. Patents and Pre-Grant Publications are each referenced; 4,683,195; 4,965,188; 6,214,587; 6,692,918; 5,219,727; 5,476,774; 5,314,809; 6,040,166; 6,197,563; 6,001,611; 6,617,137; 7,074,600; 6,977,148; 6,740,745; 6,033,881; 7,160,998; 7,081,226; 20070054311; 20050233363; 20050181394; 20040248105; and 20070020672.

[0215] Although the foregoing invention has been described in some detail by way of illustration and example for purposes of clarity of understanding, it will be readily apparent to one of ordinary skill in the art in light of the teachings of this invention that certain changes and modifications can be made thereto without departing from the scope of the appended claims.

SEQUENCE LISTING

[0216]

<110> Signal Diagnostics Caplin, Brian Erich

<120> SYSTEM AND METHOD FOR HIGH RESOLUTION ANALYSIS OF NUCLEIC ACIDS TO DETECT SEQUENCE VARIATIONS

<130> SIDI-0003

<150> US 60/908,604

<151> 2007-03-28

<160> 215

<170> PatentIn version 3.3

<210> 1

<211> 21

<212> DNA

<213> Human immunodeficiency virus

<400> 1

aaggccaatg gacatatcaa a 21

<210> 2

<211> 17

<212> DNA

<213> Human immunodeficiency virus

<400> 2

gggcacccct cattctt 17

<210> 3

<211> 25

<212> DNA

<213> Malaria

<400> 3

tattattta agtgatgtg taatg 25

<210> 4
 <211> 25
 <212> DNA
 <213> Malaria

 <400> 4
 caatttgtt taaagtctt ttagc 25

 <210> 5
 <211> 16
 <212> DNA
 <213> Homo Sapiens

 <400> 5
 tcccacgtct ccaatt 16

 <210> 6
 <211> 16
 <212> DNA
 <213> Homo Sapiens

 <400> 6
 tgagttcogg cactgt 16

 <210> 7
 <211> 22
 <212> DNA
 <213> S. cerevisiae

 <400> 7
 ttcaatgcta agaatcctgc tc 22

 <210> 8
 <211> 22
 <212> DNA
 <213> S. cerevisiae

 <400> 8
 agattggcat atgatcacta cc 22

 <210> 9
 <211> 20
 <212> DNA
 <213> Staphylococcus aureus

 <400> 9
 aaagctgcaa atattaagga 20

 <210> 10
 <211> 17
 <212> DNA
 <213> Staphylococcus aureus

 <400> 10
 ggcaataaa cctgcac 17

 <210> 11
 <211> 17
 <212> DNA
 <213> Mycobacterium tuberculosis

 <400> 11
 gagcgtgtgg tggcag 17

 <210> 12
 <211> 17
 <212> DNA
 <213> Mycobacterium tuberculosis

 <400> 12
 cgtttgtcg gtggact 17

 <210> 13
 <211> 19
 <212> DNA
 <213> Mycobacterium tuberculosis

 <400> 13
 caaggagttc ttcggcacc 19

<210> 14
<211> 17
<212> DNA
<213> Mycobacterium tuberculosis

<400> 14
ggacctocag cccggca 17

<210> 15
<211> 16
<212> DNA
<213> Mycobacterium tuberculosis

<400> 15
ggtggcacag gccaat 16

<210> 16
<211> 16
<212> DNA
<213> Mycobacterium tuberculosis

<400> 16
gaagcgaccg tccgca 16

<210> 17
<211> 15
<212> DNA
<213> Mycobacterium tuberculosis

<400> 17
ccgcgctgc tggtc 15

<210> 18
<211> 19
<212> DNA
<213> Mycobacterium tuberculosis

<400> 18
tccatgtagt ccacctcag 19

<210> 19
<211> 16
<212> DNA
<213> Mycobacterium tuberculosis

<400> 19
cagtgcocg aacgta 16

<210> 20
<211> 15
<212> DNA
<213> Mycobacterium tuberculosis

<400> 20
tggtagtccg ccgct 15

<210> 21
<211> 18
<212> DNA
<213> Mycobacterium tuberculosis

<400> 21
caatcgaggc ggtgttct 18

<210> 22
<211> 13
<212> DNA
<213> Mycobacterium tuberculosis

<400> 22
cgacgccgctg ttg 13

<210> 23
<211> 14
<212> DNA
<213> Mycobacterium tuberculosis

<400> 23
gatgcgacc gcca 14

<210> 24
 <211> 16
 <212> DNA
 <213> Mycobacterium tuberculosis

 <400> 24
 gcggtgccat caggag 16

 <210> 25
 <211> 15
 <212> DNA
 <213> Mycobacterium tuberculosis

 <400> 25
 gcggcgact accat 15

 <210> 26
 <211> 18
 <212> DNA
 <213> Mycobacterium tuberculosis

 <400> 26
 gattgccgac gtgtccag 18

 <210> 27
 <211> 13
 <212> DNA
 <213> Mycobacterium tuberculosis

 <400> 27
 gcaacgcggc gtc 13

 <210> 28
 <211> 15
 <212> DNA
 <213> Mycobacterium tuberculosis

 <400> 28
 ccctggtggc caagc 15

 <210> 29
 <211> 15
 <212> DNA
 <213> Mycobacterium tuberculosis

 <400> 29
 gcttgccac caggg 15

 <210> 30
 <211> 15
 <212> DNA
 <213> Mycobacterium tuberculosis

 <400> 30
 ctggcgtgc gcatc 15

 <210> 31
 <211> 17
 <212> DNA
 <213> Mycobacterium tuberculosis

 <400> 31
 ccgctgtac accacca 17

 <210> 32
 <211> 16
 <212> DNA
 <213> Mycobacterium tuberculosis

 <400> 32
 agcgcacacc aggcag 16

 <210> 33
 <211> 20
 <212> DNA
 <213> Mycobacterium tuberculosis

 <400> 33
 ggattgacgg tagtgagaga 20

<210> 34
 <211> 21
 <212> DNA
 <213> Mycobacterium tuberculosis

 <400> 34
 acgctogcac cctacgtatt a 21

 <210> 35
 <211> 14
 <212> DNA
 <213> Mycobacterium tuberculosis

 <400> 35
 cccgcctggg gagt 14

 <210> 36
 <211> 15
 <212> DNA
 <213> Mycobacterium tuberculosis

 <400> 36
 catgctcgc cgctt 15

 <210> 37
 <211> 20
 <212> DNA
 <213> Mycobacterium tuberculosis

 <400> 37
 tagccaaagt cttgactgat 20

 <210> 38
 <211> 16
 <212> DNA
 <213> Mycobacterium tuberculosis

 <400> 38
 gcgcattcac tgcttc 16

 <210> 39
 <211> 21
 <212> DNA
 <213> Mycobacterium tuberculosis

 <400> 39
 tgtgatata caccttgcc t 21

 <210> 40
 <211> 16
 <212> DNA
 <213> Mycobacterium tuberculosis

 <400> 40
 cggggaattg atcgcc 16

 <210> 41
 <211> 15
 <212> DNA
 <213> Mycobacterium tuberculosis

 <400> 41
 accagctcac cgctc 15

 <210> 42
 <211> 20
 <212> DNA
 <213> Mycobacterium tuberculosis

 <400> 42
 ggtgatagtg gtgaagtagt 20

 <210> 43
 <211> 16
 <212> DNA
 <213> Mycobacterium tuberculosis

 <400> 43
 gcgttcagca agctca 16

<210> 44
 <211> 16
 <212> DNA
 <213> Mycobacterium tuberculosis

 <400> 44
 cgogaattcg ctgtca 16

 <210> 45
 <211> 15
 <212> DNA
 <213> Mycobacterium tuberculosis

 <400> 45
 ctgtgcgcat gcaac 15

 <210> 46
 <211> 15
 <212> DNA
 <213> Mycobacterium tuberculosis

 <400> 46
 tcccggttag gccga 15

 <210> 47
 <211> 20
 <212> DNA
 <213> Mycobacterium tuberculosis

 <400> 47
 caaacggatt ctggttagcg 20

 <210> 48
 <211> 17
 <212> DNA
 <213> Mycobacterium tuberculosis

 <400> 48
 ggtagatgcc catcccg 17

 <210> 49
 <211> 17
 <212> DNA
 <213> Mycobacterium tuberculosis

 <400> 49
 caagtaacggt gtgcggt 17

 <210> 50
 <211> 16
 <212> DNA
 <213> Mycobacterium tuberculosis

 <400> 50
 gccgacgac gcaactc 16

 <210> 51
 <211> 18
 <212> DNA
 <213> Mycobacterium tuberculosis

 <400> 51
 gagccgatt cacgaacc 18

 <210> 52
 <211> 17
 <212> DNA
 <213> Mycobacterium tuberculosis

 <400> 52
 ctggttacg cctcaga 17

 <210> 53
 <211> 16
 <212> DNA
 <213> Mycobacterium tuberculosis

 <400> 53
 tggccggat ggaatc 16

<210> 54
<211> 17
<212> DNA
<213> Mycobacterium tuberculosis

<400> 54
gacgacgaac gaaatgt 17

<210> 55
<211> 17
<212> DNA
<213> Mycobacterium tuberculosis

<400> 55
ctgctgcgca attcgtta 17

<210> 56
<211> 16
<212> DNA
<213> Mycobacterium tuberculosis

<400> 56
gatccccogg ttctct 16

<210> 57
<211> 15
<212> DNA
<213> Mycobacterium tuberculosis

<400> 57
gccgacagac catcc 15

<210> 58
<211> 16
<212> DNA
<213> Mycobacterium tuberculosis

<400> 58
gtcgtagccg tgatga 16

<210> 59
<211> 18
<212> DNA
<213> Mycobacterium tuberculosis

<400> 59
tcgacgatac cgttctac 18

<210> 60
<211> 17
<212> DNA
<213> Mycobacterium tuberculosis

<400> 60
gagcgcaaca ccgttcc 17

<210> 61
<211> 17
<212> DNA
<213> Mycobacterium tuberculosis

<400> 61
gacttctcgc acgaacc 17

<210> 62
<211> 18
<212> DNA
<213> Mycobacterium tuberculosis

<400> 62
gcctgcacga tcaatacc 18

<210> 63
<211> 19
<212> DNA
<213> Mycobacterium tuberculosis

<400> 63
ttcaaccgca tgacctacg 19

<210> 64
 <211> 17
 <212> DNA
 <213> Mycobacterium tuberculosis

 <400> 64
 ggtgatcacc ttggccg 17

 <210> 65
 <211> 17
 <212> DNA
 <213> Mycobacterium tuberculosis

 <400> 65
 tgggtctat gtcctga 17

 <210> 66
 <211> 19
 <212> DNA
 <213> Mycobacterium tuberculosis

 <400> 66
 gcagtaoctt cagattgag 19

 <210> 67
 <211> 19
 <212> DNA
 <213> Mycobacterium tuberculosis

 <400> 67
 ggctcaatct gaagg tact 19

 <210> 68
 <211> 15
 <212> DNA
 <213> Mycobacterium tuberculosis

 <400> 68
 gggccagctg ttaag 15

 <210> 69
 <211> 15
 <212> DNA
 <213> Mycobacterium tuberculosis

 <400> 69
 ttcgcccgc ttaac 15

 <210> 70
 <211> 16
 <212> DNA
 <213> Mycobacterium tuberculosis

 <400> 70
 ggttccggtg ccatac 16

 <210> 71
 <211> 16
 <212> DNA
 <213> Mycobacterium tuberculosis

 <400> 71
 gtatgcacc ggaacc 16

 <210> 72
 <211> 17
 <212> DNA
 <213> Mycobacterium tuberculosis

 <400> 72
 tccttggcgg tgtattg 17

 <210> 73
 <211> 15
 <212> DNA
 <213> Mycobacterium tuberculosis

 <400> 73
 cgctcccga cgatg 15

<210> 74
<211> 16
<212> DNA
<213> Mycobacterium tuberculosis

<400> 74
gacttggtggc tgcagg 16

<210> 75
<211> 15
<212> DNA
<213> Mycobacterium tuberculosis

<400> 75
cctgcagcca caagt 15

<210> 76
<211> 16
<212> DNA
<213> Mycobacterium tuberculosis

<400> 76
gcaggttgoc cttgtc 16

<210> 77
<211> 15
<212> DNA
<213> Mycobacterium tuberculosis

<400> 77
cggccgagta catgc 15

<210> 78
<211> 16
<212> DNA
<213> Mycobacterium tuberculosis

<400> 78
ggctcccagg tgatac 16

<210> 79
<211> 15
<212> DNA
<213> Mycobacterium tuberculosis

<400> 79
ggcaaggatg gcagt 15

<210> 80
<211> 15
<212> DNA
<213> Mycobacterium tuberculosis

<400> 80
gcacgtcgaa cctgt 15

<210> 81
<211> 15
<212> DNA
<213> Mycobacterium tuberculosis

<400> 81
ggcgggcatg tttct 15

<210> 82
<211> 15
<212> DNA
<213> Mycobacterium tuberculosis

<400> 82
ggcgatgatc ggctc 15

<210> 83
<211> 17
<212> DNA
<213> Mycobacterium tuberculosis

<400> 83
ggcgatgatt tcccagt 17

<210> 84
 <211> 16
 <212> DNA
 <213> Mycobacterium tuberculosis

 <400> 84
 gccaaagcct gtaggt 16

 <210> 85
 <211> 15
 <212> DNA
 <213> Mycobacterium tuberculosis

 <400> 85
 tcggcgacaa cctcc 15

 <210> 86
 <211> 16
 <212> DNA
 <213> Mycobacterium tuberculosis

 <400> 86
 gccccggata ccagag 16

 <210> 87
 <211> 18
 <212> DNA
 <213> Mycobacterium tuberculosis

 <400> 87
 actcggttta tcacgacg 18

 <210> 88
 <211> 16
 <212> DNA
 <213> Mycobacterium tuberculosis

 <400> 88
 ccatggctac caggac 16

 <210> 89
 <211> 18
 <212> DNA
 <213> Mycobacterium tuberculosis

 <400> 89
 gtatacatcg gtgcttgc 18

 <210> 90
 <211> 16
 <212> DNA
 <213> Mycobacterium tuberculosis

 <400> 90
 gcaccagcgg tgaaca 16

 <210> 91
 <211> 15
 <212> DNA
 <213> Mycobacterium tuberculosis

 <400> 91
 gcgaccgatg gactg 15

 <210> 92
 <211> 16
 <212> DNA
 <213> Mycobacterium tuberculosis

 <400> 92
 ccaccacggt gatcag 16

 <210> 93
 <211> 15
 <212> DNA
 <213> Mycobacterium tuberculosis

 <400> 93
 cgccatcacc gactc 15

<210> 94
 <211> 15
 <212> DNA
 <213> Mycobacterium tuberculosis

 <400> 94
 ttgcggtccg atgtc 15

 <210> 95
 <211> 16
 <212> DNA
 <213> Mycobacterium tuberculosis

 <400> 95
 ttcggctcc tgctct 16

 <210> 96
 <211> 15
 <212> DNA
 <213> Mycobacterium tuberculosis

 <400> 96
 ggtttgctgg cctcc 15

 <210> 97
 <211> 15
 <212> DNA
 <213> Mycobacterium tuberculosis

 <400> 97
 tcaacaacgg cctgc 15

 <210> 98
 <211> 16
 <212> DNA
 <213> Mycobacterium tuberculosis

 <400> 98
 atggaccgct ogatca 16

 <210> 99
 <211> 16
 <212> DNA
 <213> Mycobacterium tuberculosis

 <400> 99
 cacogtcatic ctgacc 16

 <210> 100
 <211> 15
 <212> DNA
 <213> Mycobacterium tuberculosis

 <400> 100
 ttttgogcg aacc 15

 <210> 101
 <211> 15
 <212> DNA
 <213> Mycobacterium tuberculosis

 <400> 101
 ggctggtcca acgtg 15

 <210> 102
 <211> 18
 <212> DNA
 <213> Mycobacterium tuberculosis

 <400> 102
 gcattggtat caggctcg 18

 <210> 103
 <211> 15
 <212> DNA
 <213> Mycobacterium tuberculosis

 <400> 103
 ttcgccgag caaag 15

<210> 104
<211> 15
<212> DNA
<213> Mycobacterium tuberculosis

<400> 104
cogttagtgc cgtct 15

<210> 105
<211> 15
<212> DNA
<213> Mycobacterium tuberculosis

<400> 105
atgtcacgct gcaac 15

<210> 106
<211> 18
<212> DNA
<213> Mycobacterium tuberculosis

<400> 106
gatcctccgt cttctcca 18

<210> 107
<211> 16
<212> DNA
<213> Mycobacterium tuberculosis

<400> 107
cgcgaaactga accaga 16

<210> 108
<211> 15
<212> DNA
<213> Mycobacterium tuberculosis

<400> 108
gcggtatgcg cotta 15

<210> 109
<211> 16
<212> DNA
<213> Mycobacterium tuberculosis

<400> 109
gagcaggtgc ttccc 16

<210> 110
<211> 15
<212> DNA
<213> Mycobacterium tuberculosis

<400> 110
ctctgttgcc gaacg 15

<210> 111
<211> 15
<212> DNA
<213> Mycobacterium tuberculosis

<400> 111
gggttctat ggcgg 15

<210> 112
<211> 18
<212> DNA
<213> Mycobacterium tuberculosis

<400> 112
ggttgaacaa cccaagtc 18

<210> 113
<211> 18
<212> DNA
<213> Mycobacterium tuberculosis

<400> 113
cgatccgat aggtgttt 18

<210> 114
<211> 17
<212> DNA
<213> Mycobacterium tuberculosis

<400> 114
ggcaccaga tcagac 17

<210> 115
<211> 17
<212> DNA
<213> Mycobacterium tuberculosis

<400> 115
atcacaggag tggagt 17

<210> 116
<211> 16
<212> DNA
<213> Mycobacterium tuberculosis

<400> 116
aagatgtgc gcgaat 16

<210> 117
<211> 17
<212> DNA
<213> Mycobacterium tuberculosis

<400> 117
tacgaaccac acgttg 17

<210> 118
<211> 16
<212> DNA
<213> Mycobacterium tuberculosis

<400> 118
gttgctacc cgacag 16

<210> 119
<211> 15
<212> DNA
<213> Mycobacterium tuberculosis

<400> 119
gcttgacgcc gctac 15

<210> 120
<211> 18
<212> DNA
<213> Mycobacterium tuberculosis

<400> 120
gaagttgagt tcgcaggt 18

<210> 121
<211> 15
<212> DNA
<213> Mycobacterium tuberculosis

<400> 121
cagccgatgc cgctg 15

<210> 122
<211> 17
<212> DNA
<213> Mycobacterium tuberculosis

<400> 122
cgccgatgcg gtaagaa 17

<210> 123
<211> 15
<212> DNA
<213> Mycobacterium tuberculosis

<400> 123
acagcgcaa cgta 15

<210> 124
 <211> 16
 <212> DNA
 <213> Mycobacterium tuberculosis

 <400> 124
 gacgatcgga ggtcgt 16

 <210> 125
 <211> 15
 <212> DNA
 <213> Mycobacterium tuberculosis

 <400> 125
 tcgccgctag gctga 15

 <210> 126
 <211> 15
 <212> DNA
 <213> Mycobacterium tuberculosis

 <400> 126
 atctgctggc cgaac 15

 <210> 127
 <211> 15
 <212> DNA
 <213> Mycobacterium tuberculosis

 <400> 127
 cgggtaagcc caaat 15

 <210> 128
 <211> 16
 <212> DNA
 <213> Mycobacterium tuberculosis

 <400> 128
 ccagatgggt actcgg 16

 <210> 129
 <211> 18
 <212> DNA
 <213> Mycobacterium tuberculosis

 <400> 129
 attccaatat cggttggc 18

 <210> 130
 <211> 16
 <212> DNA
 <213> Mycobacterium tuberculosis

 <400> 130
 ccacgatcgc cattgt 16

 <210> 131
 <211> 16
 <212> DNA
 <213> Mycobacterium tuberculosis

 <400> 131
 ggtgagcaca tcgacc 16

 <210> 132
 <211> 17
 <212> DNA
 <213> Mycobacterium tuberculosis

 <400> 132
 atagctggcg atgttga 17

 <210> 133
 <211> 15
 <212> DNA
 <213> Mycobacterium tuberculosis

 <400> 133
 cgccgacctg ttct 15

<210> 134
 <211> 18
 <212> DNA
 <213> Mycobacterium tuberculosis

 <400> 134
 cggctagaag tagtttcg 18

 <210> 135
 <211> 16
 <212> DNA
 <213> Mycobacterium tuberculosis

 <400> 135
 gcaactacca cccgca 16

 <210> 136
 <211> 15
 <212> DNA
 <213> Mycobacterium tuberculosis

 <400> 136
 gtagcgcagc gacca 15

 <210> 137
 <211> 81
 <212> DNA
 <213> Human immunodeficiency virus

 <400> 137
 aaggccaatg gacatatcaa atttatcaag agccatttaa aaatctgaaa acaggaaaat 60
 atgcaagaat gaggggtgcc c 81

 <210> 138
 <211> 62
 <212> DNA
 <213> Malaria

 <400> 138
 tttttatgta agtgtatgty taatgaataa aatttttgct aaaagaactt taacaaaaat 60
 tg 62

 <210> 139
 <211> 90
 <212> DNA
 <213> Homo sapiens

 <400> 139
 tcccacgtct ccaattcttt atgectggct ttgccctct caccagcgt ggaagccagc 60
 agtatcgagc tctcacagty coggaactca 90

 <210> 140
 <211> 67
 <212> DNA
 <213> S. cerevisiae

 <400> 140
 tccaatgcta agaatoctgc tctatgcac ggtcacgta ttcttggtag tgatcatag 60
 ccaatct 67

 <210> 141
 <211> 74
 <212> DNA
 <213> Staphylococcus aureus

 <400> 141
 aaagctgcaa atattaagga aaataatacc attgttgta gacacatttt aggtaaagtg 60
 caggttatat tgcc 74

 <210> 142
 <211> 81
 <212> DNA
 <213> Mycobacterium tuberculosis

 <400> 142
 gagcgtgtyg tggtaagcca gctgggtggy tgcacgggg tgtacttoga cgagaccatt 60
 gacaagtcca ccgacaagac g 81

 <210> 143

<211> 137
 <212> DNA
 <213> Mycobacterium tuberculosis

<400> 143
 caaggagttc ttcggcacca gccagctgag ccaattcatg gaccagaaca accogctgtc 60
 ggggttgacc cacaagcgcc gactgtcggc gctggggccc ggcggtctgt cacgtgagcg 120
 tgcggggtg gaggtcc 137

<210> 144
 <211> 43
 <212> DNA
 <213> Mycobacterium tuberculosis

<400> 144
 ggtggcacag gccaatcgc cgatcgatgc ggacggctgc ttc 43

<210> 145
 <211> 71
 <212> DNA
 <213> Mycobacterium tuberculosis

<400> 145
 ccgcgctgc tggccgccg caaggcggc gaggtggagt acgtgccctc gtctgaggtg 60
 gactacatgg a 71

<210> 146
 <211> 151
 <212> DNA
 <213> Mycobacterium tuberculosis

<400> 146
 cagtcgcccg aacgtatggt ggacgtatgc gggcgttgat catcgtcgac gtgcagaacg 60
 acttctgcga ggggtgctcg ctggcggtaa ccggtggcgc cgcgctggcc cgcgccatca 120
 gcgactacct ggcgcaagcg gcggactacc a 151

<210> 147
 <211> 111
 <212> DNA
 <213> Mycobacterium tuberculosis

<400> 147
 caatcgaggc ggtgttttac aagggtgcct acaccggagc gtacagcggc ttcgaaggag 60
 tcgacgagaa cggcacgcca ctgctgaatt ggctgcggca acgcggcgtc g 111

<211> 49
 <212> DNA
 <213> Mycobacterium tuberculosis

<400> 148
 gatcgaccc gccagcgtcg agttggttg cagctcctga tggcaccgc 49

<210> 149
 <211> 159
 <212> DNA
 <213> Mycobacterium tuberculosis

<400> 149
 gcggcggact accatcacgt cgtggcaacc aaggacttcc acatcgacc gggtgaccac 60
 ttctccggca caccggacta ttctcgtcg tggccaccgo attggtcag cggtactccc 120
 ggcgggact tccatcccag tctggacacg tcggcaatc 159

<210> 150
 <211> 101
 <212> DNA
 <213> Mycobacterium tuberculosis

<400> 150
 gcaacggcgc gtcgatgagg tcgatgtggt cggatttgcc accgatcatt gtgtgcgcca 60
 gacggcggag gacgcgttac gcaatggctt ggccaccagg g 101

<210> 151
 <211> 88
 <212> DNA
 <213> Mycobacterium tuberculosis

<400> 151

gcttggccac cagggtgctg gtggacctga cagcgggtgt gtcggcogat accaccgtcg 60
 ccgcgctgga ggagatgcgc accgccag 88
 <210> 152
 <211> 179
 <212> DNA
 <213> Mycobacterium tuberculosis
 <400> 152
 ccgcgtgtac accaccactc cgaagaagcc gaactcggcg cttcgggaagg ttgcccgct 60
 gaagttgacg agtcaggtcg aggtcacggc gtacattccc ggcgagggcc acaacctgca 120
 ggagcaactcg atggtgctgg tgcgcggcgg ccgggtgaag gacctgectg gtgtgcgct 179
 <210> 153
 <211> 76
 <212> DNA
 <213> Mycobacterium tuberculosis
 <400> 153
 ggattgacgg taggtggaga agaagcaccg gccaaactacg tgcagcagc cgcgtaata 60
 cgtagggtgc gacgct 76
 <210> 154
 <211> 74
 <212> DNA
 <213> Mycobacterium tuberculosis
 <400> 154
 ccgcctcggg gagtacggcc gcaaggctaa aactcaaagg aattgacggg ggcccgcaca 60
 agcggcggag catg 74
 <210> 155
 <211> 142
 <212> DNA
 <213> Mycobacterium tuberculosis
 <400> 155
 tagccaaagt cttgactgat tccagaaaag ggagtcatat tgtctagtgt gtcctctata 60
 ccggactacg ccgaacagct ccggacggcc gacctgcgcg tgaccgcacc gcgcgtcgcc 120
 gtectggaag cagtgaatgc gc 142
 <210> 156
 <211> 125
 <212> DNA
 <213> Mycobacterium tuberculosis
 <400> 156
 tgtgatatat cacctttgoc tgacagcgac ttcacggcac gatggaatgt cgcaacccaaa 60
 tgcattgtcc gctttgatga tgaggagagt catgccactg ctaaccattg gcgatcaatt 120
 ccccg 125
 <210> 157
 <211> 80
 <212> DNA
 <213> Mycobacterium tuberculosis
 <400> 157
 accagctcac cgtctcctac ggcggtgacc tgtccaaggt cgacgccaaag cagcccgggc 60
 actacttcac cactatcacc 80
 <210> 158
 <211> 78
 <212> DNA
 <213> Mycobacterium tuberculosis
 <400> 158
 gcgttcagca agctcaatga cgagttcgag gaccgcgacg cccagatcct gggggttccg 60
 attgacagcg aattgcg 78
 <210> 159
 <211> 78
 <212> DNA
 <213> Mycobacterium tuberculosis
 <400> 159
 ctgtgcgcat gcaactggcg caaggcgac ccgaacgtag acgctggcga actcctcaag 60
 gcttggcct aaccggga 78
 <210> 160

<211> 299
 <212> DNA
 <213> Mycobacterium tuberculosis

<400> 160
 caaacggatt ctggttagcg gaatcateac cgactcgtcg atcgcggttc acatcgcacg 60
 ggtagcccag gagcagggcg cccagctggt gctcaccggg ttcgaccggc tgcggctgat 120
 tcagcgcata accgaccggc tgcgggcaa ggccccgctg ctogaactcg acgtgcaaaa 180
 cgaggagcac ctggccagct tggccggcgg ggtgaaccgag gcgacgggg cgggcaaaa 240
 gctcgacggg gtggtgcatt cgattgggtt catgcgcag accgggatgg gcatcaacc 299

<210> 161
 <211> 120
 <212> DNA
 <213> Mycobacterium tuberculosis

<400> 161
 aagtacggtg tgcgttcgaa tctcgttgc gcaggcccta tccggacgct ggcgatgagt 60
 gcgatcgtcg gcggtcgcct cggcgaggag gccggcgccc agatccagct gctcaggag 120

<210> 162
 <211> 80
 <212> DNA
 <213> Mycobacterium tuberculosis

<400> 162
 gagccgattt cacgaaccgg tggggacggt catggtcccc gccggtttgt gcgcataaccg 60
 tgatctgagg cgtaaacgag 80

<210> 163
 <211> 260
 <212> DNA
 <213> Mycobacterium tuberculosis

<400> 163
 tggcccgat ggaatcgaaa ccgctgcgcc ggggccataa aatgattatc gccatcgggg 60
 gttcctatgg cggcgtggtc atgattggca tgcctgtcgc ggtggtcgga cttgggttgt 120
 tcaaacccgct atcgttgggg gccgggttga tctcggcccg gatggcatal aaagaggaca 180
 aacaaaaccg gttgctcggg gtgcgcagcg aggccaaagg caatgtcggg cgtctcgtcg 240
 acgacatttc gttcgtcgtc 260

<210> 164
 <211> 292
 <212> DNA
 <213> Mycobacterium tuberculosis

<400> 164
 ctgctgcgca attcgtaggg cgtcaatata ccgcagcca gggcctcgtc gccagaaaag 60
 ggatccgtca tggtcgaaat gtgctgagtc acaccgacaa acgtcacgag cgtaacccca 120
 gtgcgaaagt tcccgcggga aatcgagccc acgttacgct cgtggacata ccgattcgg 180
 cccggccggg gcgagacgat aggttgcgg ggtgactgcc acagccactg aaggggccea 240
 acccccattc gtatcccgtt cagtctcgtt taccggagga aaccggggga tc 292

<210> 165
 <211> 79
 <212> DNA
 <213> Mycobacterium tuberculosis

<400> 165
 gccgacagac catccgctg totggaacca ccogtctgtt gaccacata ccgtcgagcc 60
 cgatcctaac ggctacgac 79

<210> 166
 <211> 68
 <212> DNA
 <213> Mycobacterium tuberculosis

<400> 166
 tcagacgatc cgttctactt cccacotgcc ggctaccagc atgcgctgcc cggaacggtg 60
 ttgcgctc 68

<210> 167
 <211> 116
 <212> DNA
 <213> Mycobacterium tuberculosis

```

<400> 167
gaattcctcgc acgaaccctc tggagcatt ctgtcgacgc cggaaatttc ccatgtcttc 60
ggcgacacca agctgggtag cgcgggtccc accccgcgcg tattgatcgt gaagcg 116

<210> 168
<211> 63
<212> DNA
<213> Mycobacterium tuberculosis

<400> 168
ttcaaccoga tgacctacgc cggcatggcg agactggcgg tgatcgcggc caaggtgatc 60
acc 63

<210> 169
<211> 296
<212> DNA
<213> Mycobacterium tuberculosis

<400> 169
tggggctctat gtctgtattg ttcgatatcc gacacttcgc gatcacatcc gtgatcacag 60
cccgataaca ccaactcctg gaaggaatgc tgtgcccgag caacacccac ccattacaga 120
aaccaccacc ggagccgcta gcaacggctg tcccgctgtg ggtcatatga aatacccctg 180
cgaaggcgcg ggaaccagc actggtggcc caaccggctc aaagtatact ttatggggca 240
gtcccgcgcg cctttggctc tgaaccagcg gttggccgag tttctgaagg tactgc 296

<210> 170
<211> 284
<212> DNA
<213> Mycobacterium tuberculosis

<400> 170
ggctcaatct gaaggtactg caccaaaacc cggccgtcgc tgaccgatg ggtcgccgct 60
tcgactatgc cgcggaggtc gcgaccatcg acgttgacgc cctgacgcgg gacatcgagg 120
aagtgatgac cactcgcaag ccgtggtggc ccgcccacta cggccaactac gggccgctgt 180
ttatccggat ggcgtggcac gctgcggcca cctaacgcac ccacgaaggc cgcggcgcg 240
ccggggcgcg catgcagcgg ttcgcgcgcg ttaacagctg gcc 284

<210> 171
<211> 660
<212> DNA
<213> Mycobacterium tuberculosis

<400> 171
ttcgcgcgcg ttaacagctg gccgacaac gccagcttgg acaaggcgcg ccggctgctg 60
tggccggtca agaagaagta cggcaagaag ctctcatggg cggacctgat tgttttcgcc 120
ggcactcgcg cgtcgaatc gatgggcttc aagaogttcg ggttcggctt cggccgggtc 180
gaccagtggg agcccgatga ggtctattgg gccaaggaa ccaactggct cggcgatgag 240
cgttacagcg gtaagcggga tctggagaac ccgctggccg cggtgcagat gggctgac 300
taegtgaacc cggaggggcc gaacggcaac ccggacccca tggccgcggc ggtcgacatt 360
cgcgagacgt ttcggcgcat ggccatgaac gacgtcgaaa cagcggcccg ccagctgtaa 420
gcgctctgca aagcccgta ccggtacttg ctgcagcttt gtcgcccgtc gatcgtggc 480
ggtcacactt tcggtaaac ccattggcgc gccccggccg atctggtcgg ccccgaaccc 540
gaggtgctc cgtcggagca gatgggcttg ggtcgaaga gctcgtagcc gggcttggg 600
ctcgaagcag gcgacctcgt ctaccgcaac ccgaccttct cgagcattgg caccggaacc 660

<210> 172
<211> 162
<212> DNA
<213> Mycobacterium tuberculosis

<400> 172
gtatggcacc ggaaccggtg aggacgcgat caccagcggc atcgaggtcg tatggacgaa 60
caccocgacg aatgggaca acagtttctc cgagatcctg taocgctacg agtgggagct 120
gacgaagagc cctgctggcg cttggcaata caccgcaag ga 162

<210> 173
<211> 393
<212> DNA
<213> Mycobacterium tuberculosis

<400> 173

```

cgctcccga cgatgctgga cactgaactc togetgoggg tggatccgat ctatgagcgg 60
 atcaacgctc gctggctgga acaccccgg gaattggccg acgagttcgc caagcctgg 120
 tacaagctga tccaccgaga catgggtccc gttgcgagat accttgggoc gctggteccc 180
 aagcagaacc tgctgtgga ggatcggte ootggogtca gcaacgacct cgtggcgaa 240
 gcagagattg ccagccttaa gagccagatc cgggcatcgg gattgactgt ctacagcta 300
 gtttgcacg catggggcgg ggcgtgtgtg ttccgtggtg gogacaagcg cggcggcgcc 360
 aacggtggtc gcatccgctt gaagccacaa gtc 393

<210> 174
 <211> 356
 <212> DNA
 <213> Mycobacterium tuberculosis

<400> 174
 cctgcagcca caagtcgggt gggaggtcaa cgaccccggc ggggatctgc gcaaggtcat 60
 tgcacacctg gaagagatcc aggagtcatt caactccgcg gcgcccggga acatcaaagt 120
 gtccctgcgc gacctcgtcg tgctcgggtg ctgtgccccc atagagaaag cagcaaaagg 180
 ggtcggccac aacatcaagg tgcccttcac cccggggccc acggatgcgt cgcaggaaca 240
 aaccgacgtg gaatcctttg ccgtgctgga gcccaaggca gatggcttcc gaaactacct 300
 cggaaagggc aacccttgc cggccgagta catgctgctc gacaaggcga acctgc 356

<210> 175
 <211> 196
 <212> DNA
 <213> Mycobacterium tuberculosis

<400> 175
 cggccagata catgctgctc gacaaggcga acctgcttac gctcagtgcc cctgagatga 60
 cggctcgtgt aggtggcctg cgcgtccctc gcgcaacta caagcctta ccgctggcg 120
 tgttaaccga ggcctccgag tcaactgacca acgacttctt cgtgaaactg ctcgacatgg 180
 gtatacctg gtagcc 196

<210> 176
 <211> 181
 <212> DNA
 <213> Mycobacterium tuberculosis

<400> 176
 ggcaagatg gcagtgcaaa ggtgaagtgg accggcagcc gcgtggacct ggtcttcggg 60
 tccaactcgg agttgcgggc gcttgcgag gtctatggcg ccgatgacgc gcagccgaag 120
 ttcgtgcagg acctcgtcgc tgcctgggac aaggtgatga acctcgacag gttcgaactg 180
 c 181

<210> 177
 <211> 67
 <212> DNA
 <213> Mycobacterium tuberculosis

<400> 177
 ggcgggcatg tttctggctg tctggctgcc gctggacaac ggccttcggc ccgagccgat 60
 catcgcc 67

<210> 178
 <211> 59
 <212> DNA
 <213> Mycobacterium tuberculosis

<400> 178
 ggcgatgatt tccagttacc cggcgtggtc ggttggccgg tctaacctac aggccttgg 59

<210> 179
 <211> 263
 <212> DNA
 <213> Mycobacterium tuberculosis

<400> 179
 tcgycgacaa cctccggcgc cccgcatact caccgcccct aaccggctcg cctaccatcg 60
 agcctcgtgc cccacgacgg taatgagcga tctcacccga tgcacgact agcagccgtc 120
 gtctgggga tcgcggtctc gctgctgctc ggcctcttc cgtgcttcc ggtgaaccaa 180
 accacgcgga caatcttatg gccgcagggc agcaccggcg accgcaacat caccagatc 240
 accgcccctc tggtatccgg ggc 263

<210> 180
 <211> 79
 <212> DNA

<213> Mycobacterium tuberculosis

<400> 180

actcggttta tcaagacgcc cggcgcgctc aagaaggccg tgatgctcct cggcgtgctg 60
gcggtcctgg tagccatgg 79

<210> 181

<211> 180

<212> DNA

<213> Mycobacterium tuberculosis

<400> 181

gtatacatcg gtgcttgccc agctggcggc ggtgagcacc gccgcgctct ggatgcgcct 60
gcccgccacc ctggccggaa tcgectgctg gctgatcgtc agccgtttcg tgctgcggcg 120
gctgggaccg gccccggcgg gctgcccgtc caaccgggtc gctgtgttca ccgctggctc 180

<210> 182

<211> 67

<212> DNA

<213> Mycobacterium tuberculosis

<400> 182

gcgaccgatg gactgctggc gccgctggcg gtgctggccg cggcgttctc gctgatcaac 60
gtggtgg 67

<210> 183

<211> 346

<212> DNA

<213> Mycobacterium tuberculosis

<400> 183

cgccataccc gactccgctg gcaccgcccg agggaaggcc ccggtcggga tcaacgggtc 60
gcacggcggc ctgcccgttc gattggacc gccacgtacc ccggtgatgg gcagctaccg 120
ggagaacaac ctggccgccca cggccaacct ggcttggtae cagttaccgc cccgcagccc 180
ggaccggcgg ctggtggtgg ttccgcggcg cggcgcctac tggctctaca aggaggaagg 240
cgatttcac tacggccagt cctgaaact gcagtggggc gtcaccggcc cggacggccc 300
catccagcca ctggggcagg tatttccgat cgacatcggg ccgcaa 346

<210> 184

<211> 293

<212> DNA

<213> Mycobacterium tuberculosis

<400> 184

ttcgggttcc tgctctggca tgtaatcggc gcgaattcgt cggacgacgg ctacatcctg 60
ggcatggccc gactcggcga ccaogccggc tacatgtcca actatttccg ctggttccggc 120
agccggaggg atcccttcgg ctggtattac aacctgctgg cgctgatgac ccatgtcagc 180
gacgccaagt tgtggatgcg cctgccaagc ctggccggcg ggtagtgtg ctggctgctg 240
ctgtcgcgtg aggtgctgcc ccgctcggg ccggcgggtg aggccagcaa acc 293

<210> 185

<211> 76

<212> DNA

<213> Mycobacterium tuberculosis

<400> 185

tcaacaacgg cctgcccggc gagggcatca tcgctcggc ctgctggtc acctatgtgc 60
tgatcgagcg gtccat 76

<210> 186

<211> 77

<212> DNA

<213> Mycobacterium tuberculosis

<400> 186

caaccgtatc ctgaccgtgg tgttcggcga ccagaccctg tcaacgggtg tggaaagcac 60
cagggttcgc gccaaaa 77

<210> 187

<211> 77

<212> DNA

<213> Mycobacterium tuberculosis

<400> 187

ggctggtcca acgtgcgggc gtttgcggc ggctgcggac tggccgacga cgtactcgtc 60
gagcctgata ccaatgc 77

<210> 188
 <211> 302
 <212> DNA
 <213> Mycobacterium tuberculosis

<400> 188
 ttcccccag caaagatgcc cgcgatgcc gtcccggtcc ggtggtggc caggatctg 60
 tgcgatgacac cggaggactg gatcgogtg accccgccc ggtaccgga cctgcctca 120
 ctgcaggaa atgtgggtc gacgcagcc gtgctgtgg actgggggt cggtttgcc 180
 ttcccggtcc agcagccgat gctgcagcc aatggcatg ccgaaatccc gaagttccgc 240
 atcacaccg actactcggc taagaagctg gacaccgaca cgtgggaaga cggcactaac 300
 gg 302

<210> 189
 <211> 105
 <212> DNA
 <213> Mycobacterium tuberculosis

<400> 189
 atgtcacgct gcaactggtg cgggtggcg accccgggc attcggctgc gtaccacag 60
 acgaggagga cgcgtagtc gcctttctg agaagacgga ggatc 105

<210> 190
 <211> 392
 <212> DNA
 <213> Mycobacterium tuberculosis

<400> 190
 cgcgaactga accagatggc catttgccag gcggtggtc cggatccgg acttcttgcg 60
 ctgaccggc gcacactcgg ccagaccgag ttcatcgcc tgcgcaagct ggcgggtgcc 120
 gagcgcacc agctcaatag ggcctcgtg agcgtggacc gttttctgcg ccgggacgt 180
 ccgctaccgg tggacgggg catcctcgtg caattgctg agcggttcgg catgttcggc 240
 atccggatg cgattgcct gctggcgcc gccgtgacc attcagccg gctggccgc 300
 gaactgctg agccagcgg gctggtggc ctgcgcaatg tgatagacca gcagttcggc 360
 cagcgtccg acatgctaa ggcgcatacc gc 392

<210> 191
 <211> 72
 <212> DNA
 <213> Mycobacterium tuberculosis

<400> 191
 gagcaggtgc ttcccgcc gacggagcga gtgcgtgctg ggttactcgg cgaatacgt 60
 tcggcaacag ag 72

<210> 192
 <211> 68
 <212> DNA
 <213> Mycobacterium tuberculosis

<400> 192
 gggttcctat ggcggcgtg tcattgattg catgctgctg tcggtgctg gacttgggtt 60
 gttcaacc 68

<210> 193
 <211> 300
 <212> DNA
 <213> Mycobacterium tuberculosis

<400> 193
 cgtaccgat aggtgtttg ccgcttgcg gatcagacc cgatttcggg gtgagcgga 60
 atccatagc tcgatggcac agcggcgtc acccggcga acagctctt cgattgaag 120
 gaaatgaaga tgacctcgt tatcgattac atcctgagcc tgttcgcag cgaagacgc 180
 gcccggtcgt tcgttgcgc tccgggacg gccatgacca gtgcccggct gatogatac 240
 gcgcgcacc aatctcacc ggtggcgcc aatggtgct cgggtctgaa tctgggtgcc 300

<210> 194
 <211> 292
 <212> DNA
 <213> Mycobacterium tuberculosis

<400> 194

atcacaggag tggagttttg aacgcaacga cggcaggtgc tgtgcaattc aacgtcttag 60
 gaccactgga actaaaacctc cggggcacca aactgccatt gggaaacgccg aaacaacgtg 120
 cagtgtctgc catgtgttg ctatcccga accaagtgt agcggcogac gcactggctc 180
 aggcaatctg ggagaagtgc caactgcac gagccgacg caaccgac acgtacattt 240
 gcaactctg cgggacctg agcgtgcag gcgttgattc gcgcaacatc tt 292
 <210> 195
 <211> 68
 <212> DNA
 <213> Mycobacterium tuberculosis
 <400> 195
 taagaaaccac acgttgccga gacatcacac tagactactt gtgtaacggc gccctgtcgg 60
 gtagocaa 68
 <210> 196
 <211> 70
 <212> DNA
 <213> Mycobacterium tuberculosis
 <400> 196
 gcttgagccc gctacggcac tggcgcagcg cactggccac ggcgctggca gcacctgoga 60
 actcaacttc 70
 <210> 197
 <211> 80
 <212> DNA
 <213> Mycobacterium tuberculosis
 <400> 197
 cagccgatgc cgctgtcaag ggccaccgac ccggtacatc gcacggcgtg ccgagatcct 60
 gggttcttac cgcctcggcg 80
 <210> 198
 <211> 79
 <212> DNA
 <213> Mycobacterium tuberculosis
 <400> 198
 acagcgocaa cgtcagccgc caccacggcg tcactcgtga caaggcacc aactacgtca 60
 tcaacgacct ccgatcgtc 79
 <210> 199
 <211> 129
 <212> DNA
 <213> Mycobacterium tuberculosis
 <400> 199
 tcgcccctag gctgaccgag tgtcaatcgt gaagccatac gaggacctgc tgcgcttcgt 60
 gctcgaaacg ggtacgocca aatccgacgg caccggcacc ggaaccgca gcctgttcgg 120
 ccagcagat 129
 <210> 200
 <211> 200
 <212> DNA
 <213> Mycobacterium tuberculosis
 <400> 200
 cgggtaagcc caaatccgac cgcaccggca ccggaaccgg cagcctgttc ggccagcaga 60
 tgcgctatga tttgtcggcc ggtttccgac tgctcactac caagaaagtc catttcaaat 120
 cggtagccta cgagctgctg tggtttttgc gcggcgatc caatatcgtt tggctgcaag 180
 agcaccggagt caccatctgg 200
 <210> 201
 <211> 107
 <212> DNA
 <213> Mycobacterium tuberculosis
 <400> 201
 attccaatat cggttggctg caagcagcag gagtcaccat ctgggacgaa tgggcaagtg 60
 atacaggcga actcggcggc atctacgggtg tacaatggcg atcgtgg 107
 <210> 202
 <211> 228
 <212> DNA
 <213> Mycobacterium tuberculosis

<400> 202
 ggtgagacaca tcgaccagat cagcggcgcg ctggatttgc tggcaccga tcccgattcc 60
 cggcgcatac tcgtgtcggc ctggaacgtc ggcgaatcg agcggatggc gctgcgcgcc 120
 tgtcatcgct tcttccagtt ctacgtcgcc gatggccggc tgagctgtca gctctaccaa 180
 cgcagcggcg acctgtttct ggggtgtgcc ttcaacatcg ccagctat 228

<210> 203
 <211> 200
 <212> DNA
 <213> Mycobacterium tuberculosis

<400> 203
 cgcgaactcg tttctgggtg tgcggtcaa catgcgaagc tatgogttgc tcacccacat 60
 gatggccgce caggccggct tgtcgtcggc cgaattcacc tggaccggcg gcgactgcca 120
 catctaagac aatcacgctc agcaagtacg gctgcagctc agccgcgagc cgcggccata 180
 tccgaaacta cttctagccg 200

<210> 204
 <211> 77
 <212> DNA
 <213> Mycobacterium tuberculosis

<400> 204
 gcaactacca cccgcacggc gacgcgtcga tctacgacag cctgggtgccc atggcccagc 60
 cctggctcgt ggcctac 77

<210> 205
 <211> 25
 <212> DNA
 <213> Mycobacterium tuberculosis

<400> 205
 ccggaaacgt cggcatcgca aactc 25

<210> 206
 <211> 28
 <212> DNA
 <213> Mycobacterium tuberculosis

<400> 206
 tgcccgtgtt gtagaagccc gtgttgaa 28

<210> 207
 <211> 17
 <212> DNA
 <213> Mycobacterium tuberculosis

<400> 207
 tcgttcatca cogatcc 17

<210> 208
 <211> 17
 <212> DNA
 <213> Mycobacterium tuberculosis

<400> 208
 gtgagcagtt cgtcca 17

<210> 209
 <211> 19
 <212> DNA
 <213> Mycobacterium tuberculosis

<400> 209
 tcaacgagac gggcacgct 19

<210> 210
 <211> 16
 <212> DNA
 <213> Mycobacterium tuberculosis

<400> 210
 tgcgagcgta ggcgctc 16

<210> 211
 <211> 15
 <212> DNA
 <213> Mycobacterium tuberculosis

<400> 211
gtccagcgcc gcttc 15

<210> 212
<211> 23
<212> DNA
<213> Mycobacterium tuberculosis

<400> 212
ctgctaccca cagccggta ggt 23

<210> 213
<211> 15
<212> DNA
<213> Mycobacterium tuberculosis

<400> 213
gccagcattg aggat 15

<210> 214
<211> 18
<212> DNA
<213> Mycobacterium tuberculosis

<400> 214
caattcggc accaataa 18

<210> 215
<211> 19
<212> DNA
<213> Mycobacterium tuberculosis

<400> 215
tgcgatccg acgttccg 19

REFERENCES CITED IN THE DESCRIPTION

This list of references cited by the applicant is for the reader's convenience only. It does not form part of the European patent document. Even though great care has been taken in compiling the references, errors or omissions cannot be excluded and the EPO disclaims all liability in this regard.

Patent documents cited in the description

- [WO2006074334A \[0006\]](#)
- [US20060058378A \[0007\]](#)
- [WO9845474A \[0008\]](#)
- [US4683195A \[0214\]](#)
- [US4965188A \[0214\]](#)
- [US6214587B \[0214\]](#)
- [US6692918B \[0214\]](#)
- [US5219727A \[0214\]](#)
- [US5476774A \[0214\]](#)
- [US5314809A \[0214\]](#)
- [US6040166A \[0214\]](#)
- [US6197583B \[0214\]](#)
- [US6001611A \[0214\]](#)
- [US6617137B \[0214\]](#)
- [US7074600B \[0214\]](#)
- [US6977146B \[0214\]](#)
- [US6740746B \[0214\]](#)
- [US6033681A \[0214\]](#)
- [US7160996B \[0214\]](#)
- [US7081226B \[0214\]](#)
- [US20070054311A \[0214\]](#)
- [US20060233363A \[0214\]](#)
- [US20050181394A \[0214\]](#)
- [US20060248105A \[0214\]](#)
- [US20070020672A \[0214\]](#)
- [US6090680A \[0218\]](#)

Patentkrav

1. Fremgangsmåde til at amplificere en målnukleinsyre, omfattende:

- a. denaturere målnukleinsyren;
- b. hybridisere oligonukleotidprimere til målnukleinsyren; og

5 c. forlænge de hybridiserede oligonukleotidprimere;

hvor trinnene at denaturere, hybridisere og forlænge udføres ved termisk cyklus indenfor 10°C af målnukleinsyrens smeltetemperatur, og indenfor overlappet mellem oligonukleotidprimernes smeltetemperaturer og målnukleinsyrens smeltetemperatur; og hvor oligonukleotidprimerne er udformet til at have en
10 smeltetemperatur der er indenfor ca. 10°C af målnukleinsyrens smeltetemperatur.

2. Fremgangsmåden ifølge krav 1, omfattende analysering af det amplificerede nukleinsyreprodukt for at påvise én eller flere nukleinsyrevariationer i forhold til en referencesekvens.

15

3. Fremgangsmåden ifølge krav 1 eller krav 2, hvor den termiske cyklus er indenfor 2,5°C eller 5°C af målnukleinsyrens smeltepunkt, eventuelt hvor fremgangsmåden udføres ved en temperatur mellem 75°C og 90°C.

20 **4.** Fremgangsmåden ifølge et hvilket som helst af de foregående krav, hvor smeltetemperaturerne af én eller begge oligonukleotidprimerne er den samme som smeltetemperaturen for målnukleinsyren, eller er indenfor 2,5°C eller 5°C af målnukleinsyrens smeltepunkt.

25 **5.** Fremgangsmåden ifølge et hvilket som helst af de foregående krav, hvor målnukleinsyren og oligonukleotidprimerne er i en dynamisk fluks af hybridisering og denaturering.

6. Fremgangsmåden ifølge et hvilket som helst af de foregående krav, hvor
30 amplifikation producerer specifikke amplifikationsprodukter af målnukleinsyren.

- 7.** Fremgangsmåden ifølge et hvilket som helst af de foregående krav, hvor amplifikation nedsætter dannelsen af ikke-specifikke amplifikationsprodukter sammenlignet med amplifikation indenfor et bredt temperaturområde.
- 5 **8.** Fremgangsmåden ifølge et hvilket som helst af de foregående krav, hvor det amplificerede målnukleinsyreprodukt detekteres ved et kolorimetrisk detektionsafbildning, eventuelt hvor afbildningen er et positivt eller negativt signal, og eventuelt hvor det amplificerede målnukleinsyreprodukt detekteres ved fluorescens udsendt fra et DNA-bindende fluorescerende farvestof.
- 10 **9.** Fremgangsmåden ifølge et hvilket som helst af kravene 2 til 8, hvor testen ledes ved højopløsnings-smeltekurveanalyse.
- 10.** Fremgangsmåden ifølge krav 9, hvor smeltekurveanalysen påviser ét eller
15 flere baseparfejlparringer mellem det amplificerede nukleinsyreprodukt og referencesekvensen.
- 11.** Fremgangsmåden ifølge krav 10, hvor målnukleinsyren er fra en infektiøs mikroorganisme, og omfatter mindst én polymorfisme forbundet med
20 modtagelighed, følsomhed eller resistens af mikroorganismen for et lægemiddel.
- 12.** Fremgangsmåden ifølge krav 10, hvor målnukleinsyren er fra en infektiøs mikroorganisme og referencesekvensen omfatter mindst én polymorfisme forbundet med modtagelighed, følsomhed eller resistens for et lægemiddel.
25
- 13.** Fremgangsmåden ifølge krav 11 eller krav 12, hvor to eller flere variationer i målnukleinsyren indikerer modtagelighed, følsomhed eller resistens for et lægemiddel.
- 30 **14.** Fremgangsmåde ifølge et hvilket som helst af de foregående krav, hvor målnukleinsyren er DNA.

DRAWINGS

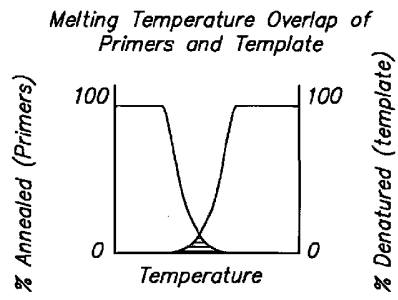

FIG. 1

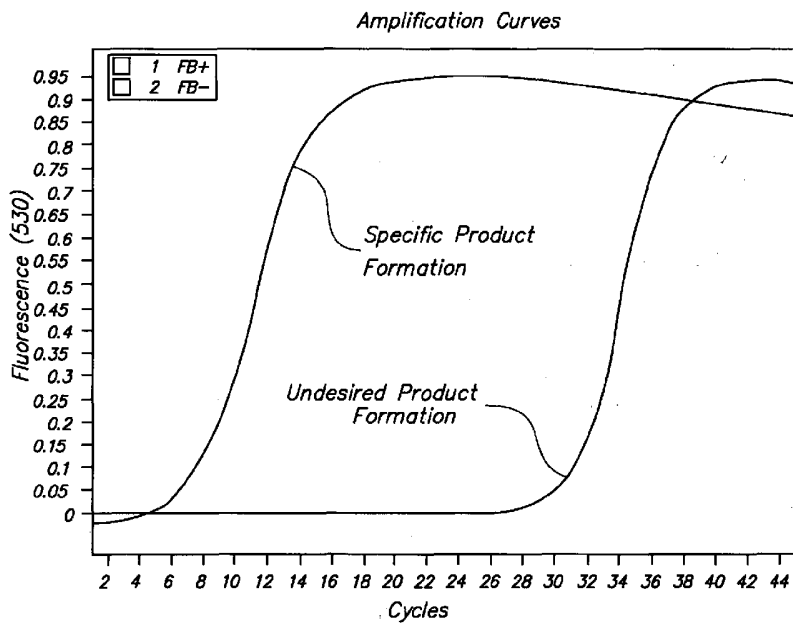

FIG. 2

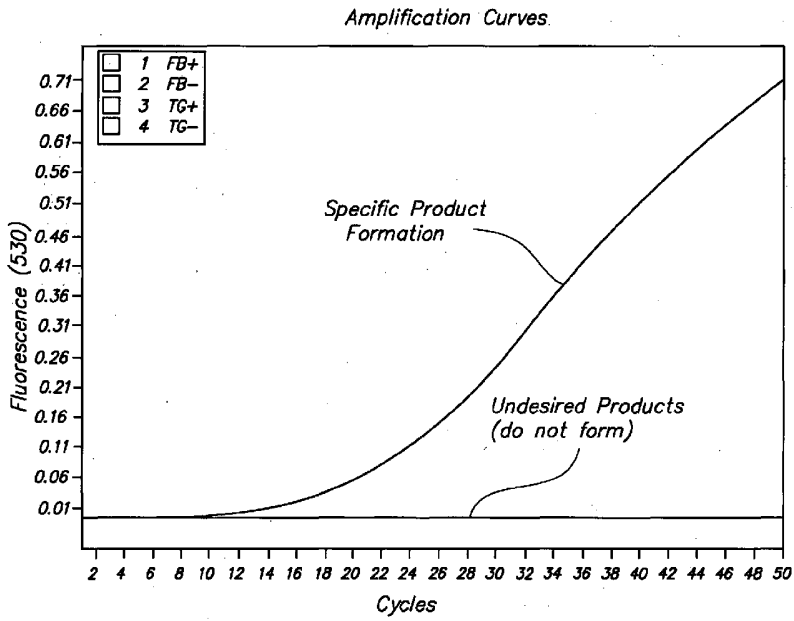

FIG. 3

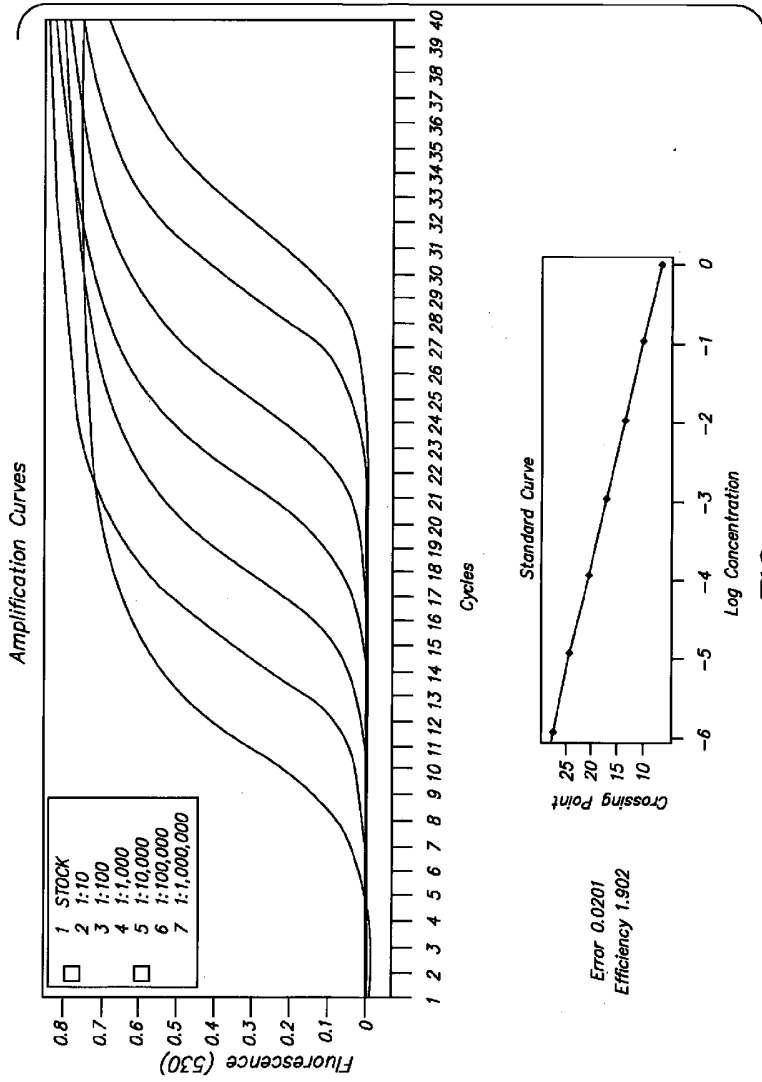

FIG. 4

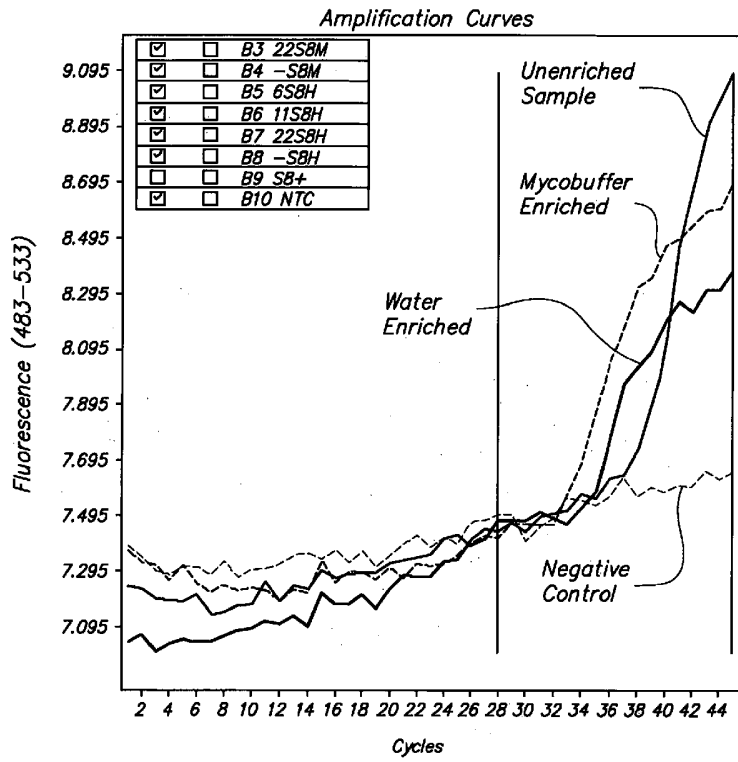

FIG. 5A

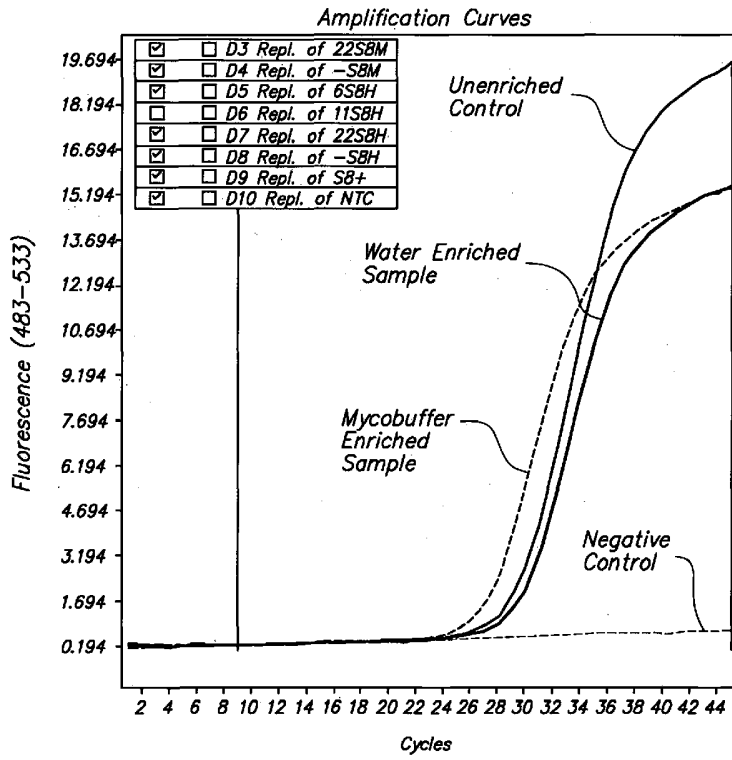

FIG. 5B

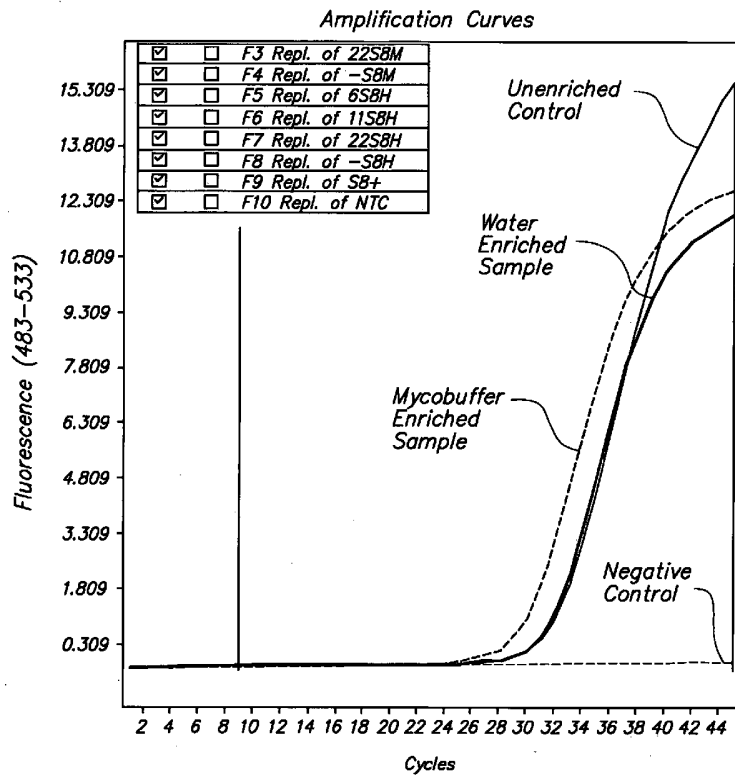

FIG. 5C

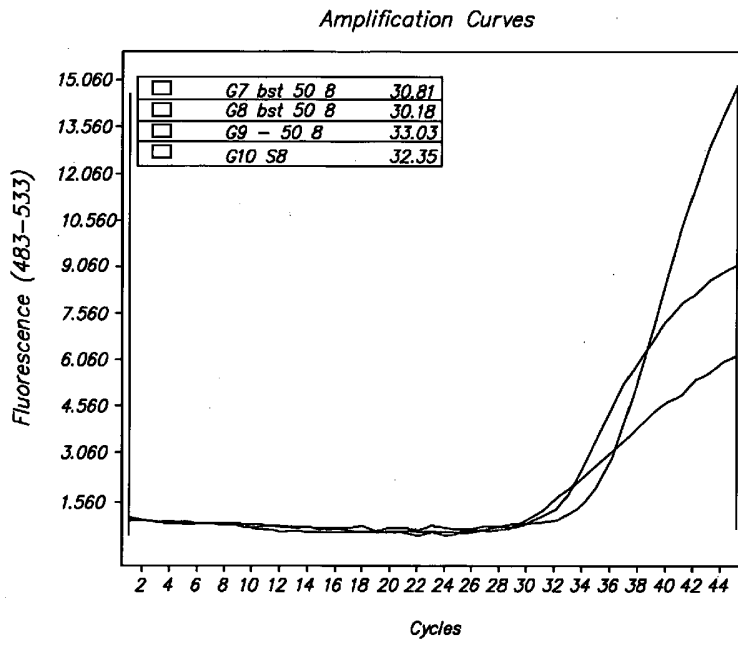

FIG. 5D

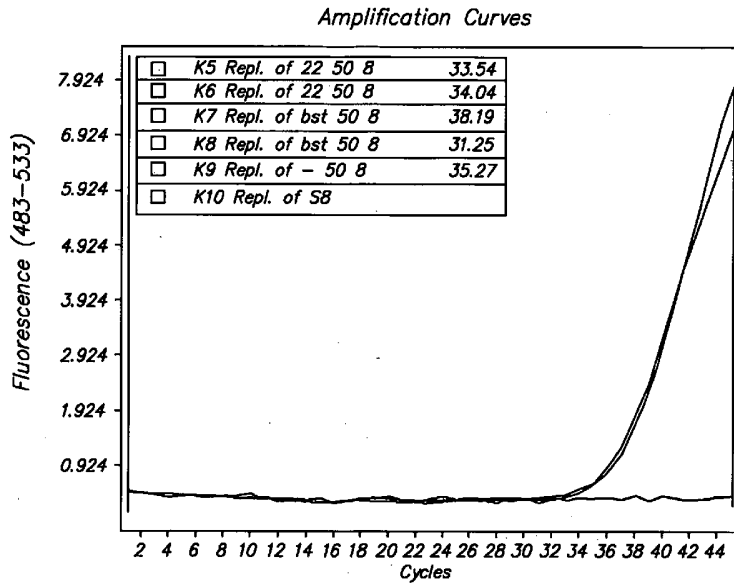

FIG. 5E

A. Amplification Products

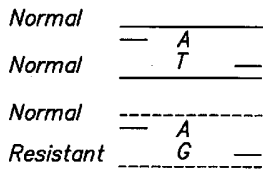

FIG. 6A

B. Melting Curves

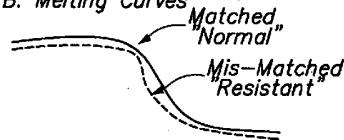

FIG. 6B

C. Difference Plots

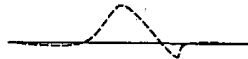
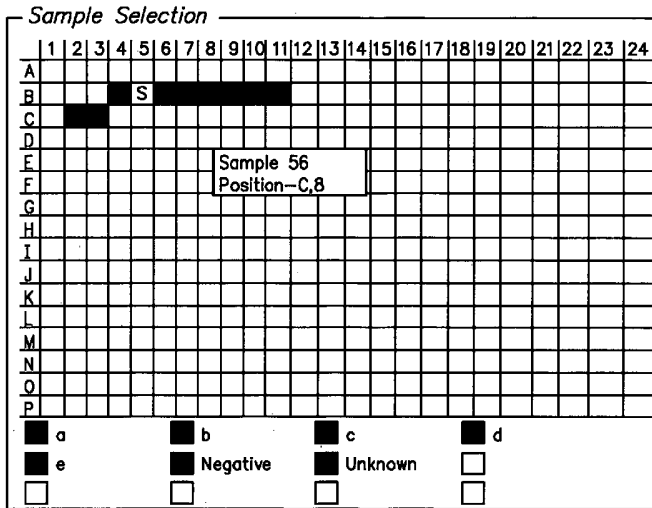

FIG. 6C



Negative Filter	Normalize	Tm Shift	Grouping	Result	Group Names	Sequence
Grouping						
Standards: <input type="text" value="Auto Group"/>		Sensitivity: <input type="text" value="Normal"/>				
Difference Standard: Auto						
Select Baseline	Clear Cells	Compute Groups				
Identity Sample	Deselect Negatives					
Edit Groups						
Group: <input type="text" value="a"/>						
Select WildType Group	Delete Group	Add Group				
Edit Calls: Marked samples will be changed to the type selected below						
New Call: <input type="text" value="Auto Call"/>		Apply Change				
Status: Ready						

FIG. 7A

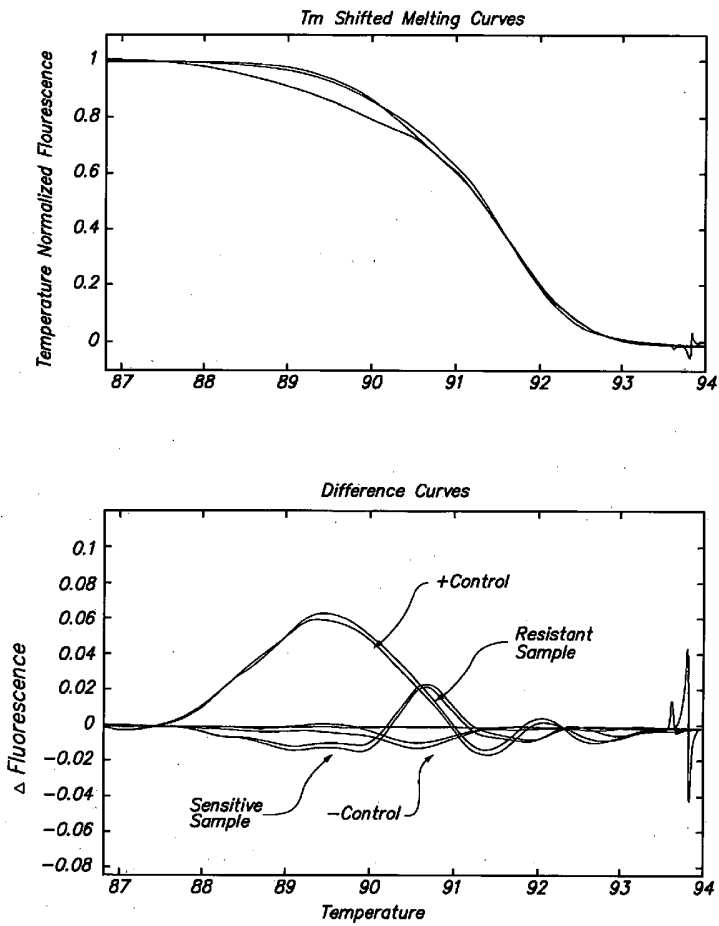

FIG. 7B

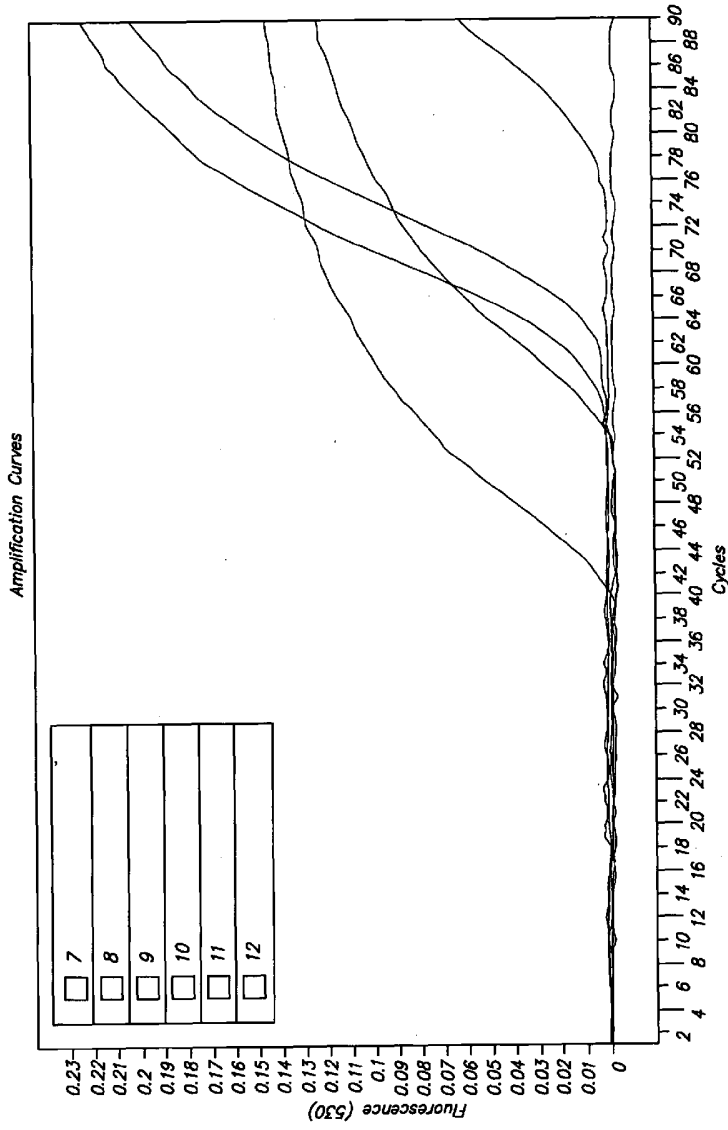

FIG. 8

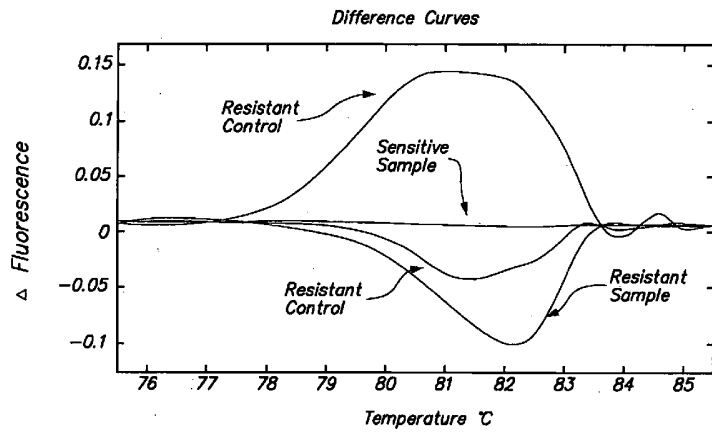

FIG. 9

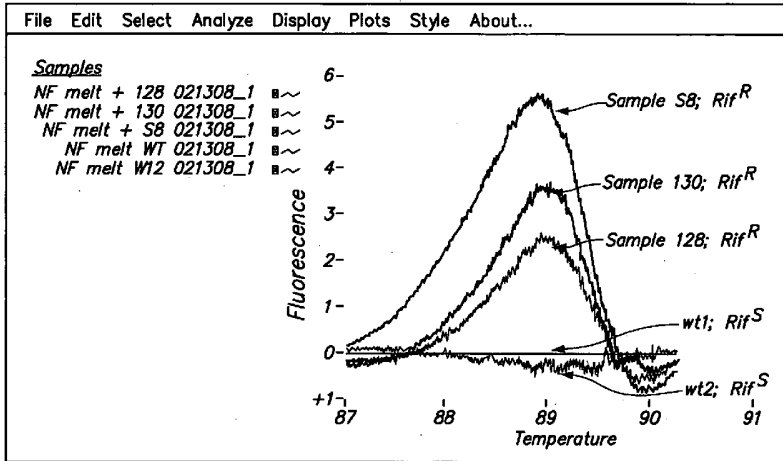

FIG. 10A

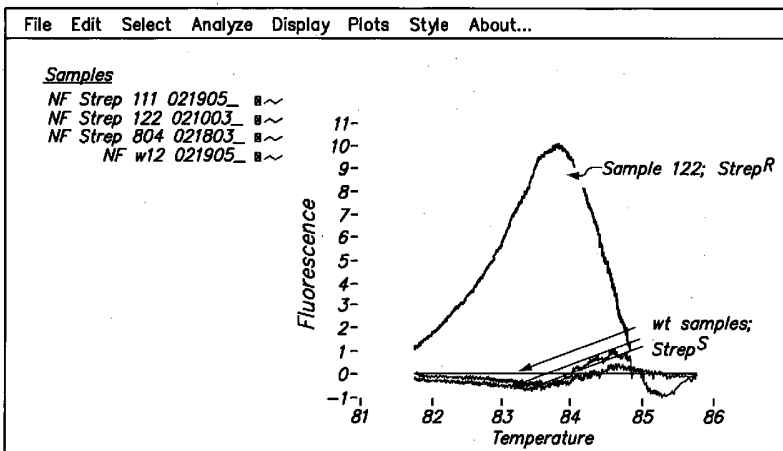

FIG. 10B

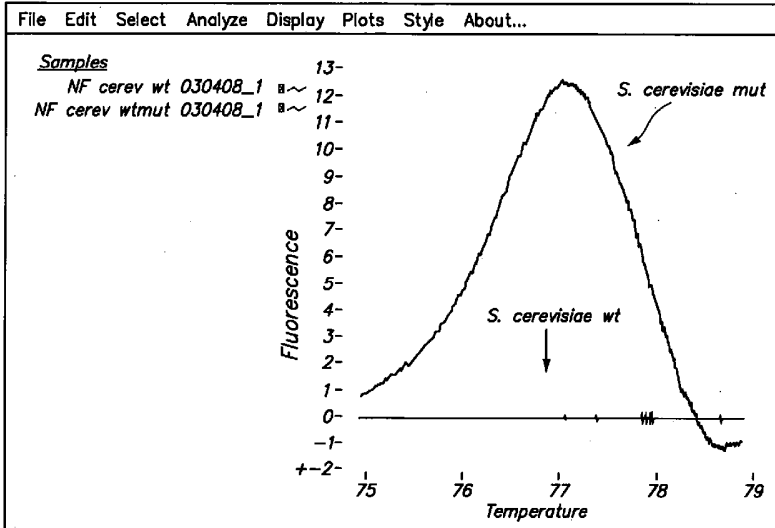

FIG. 11

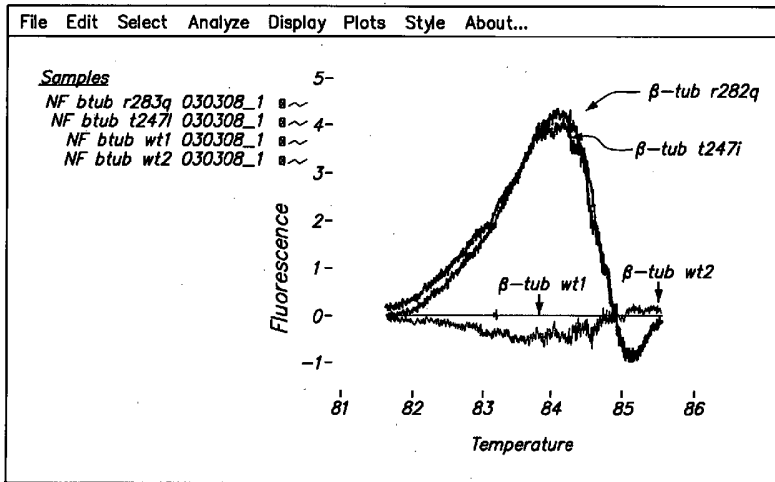

FIG. 12

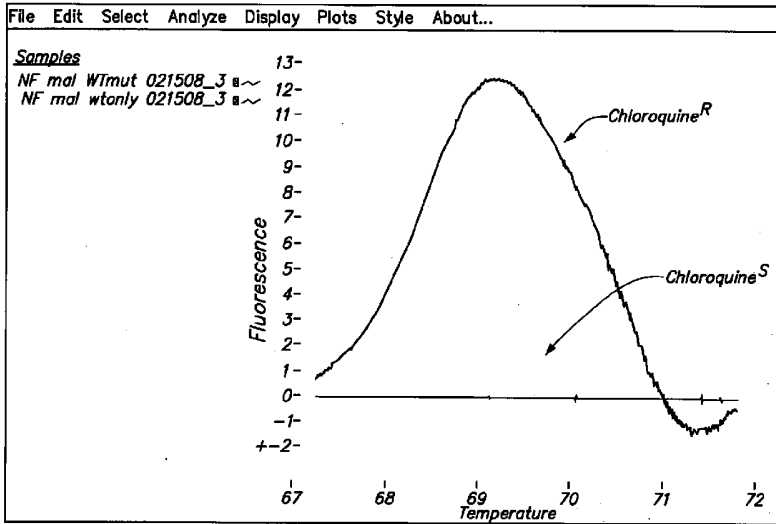

FIG. 13

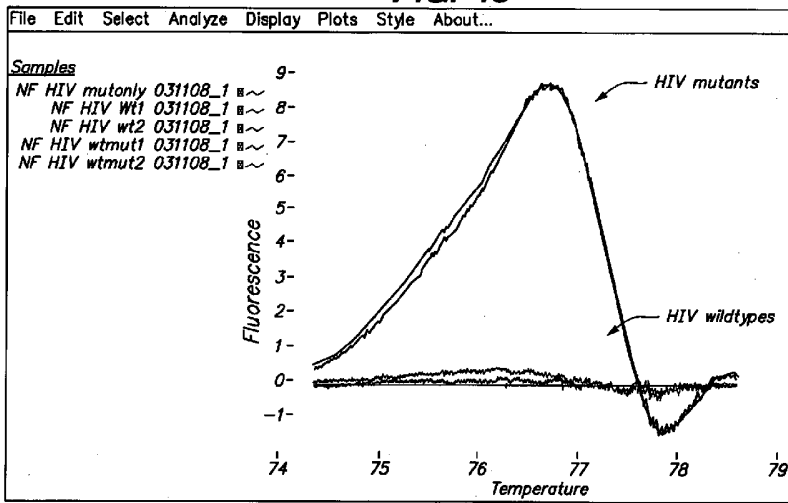

FIG. 14

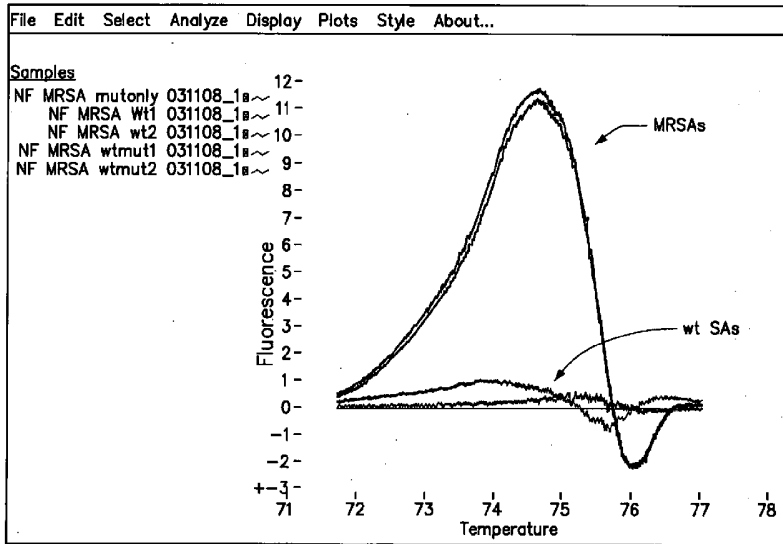
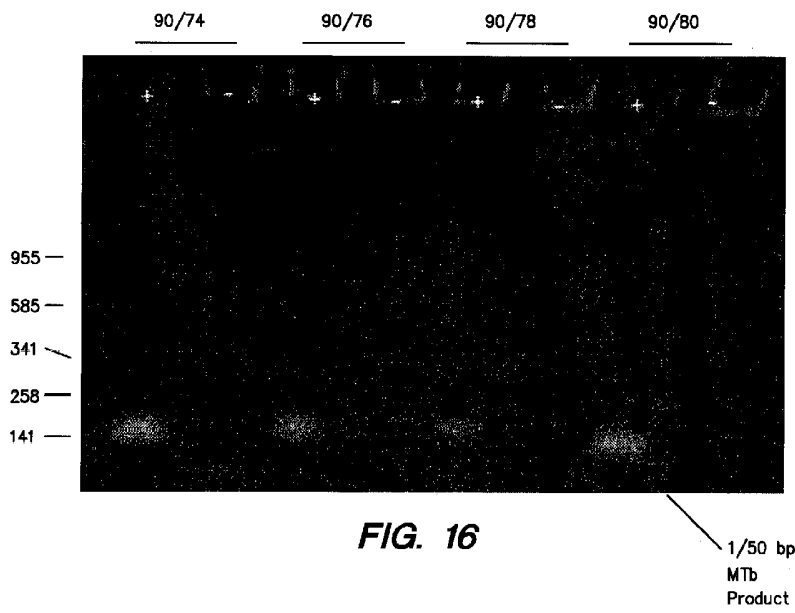

FIG. 15

HTPCR Run



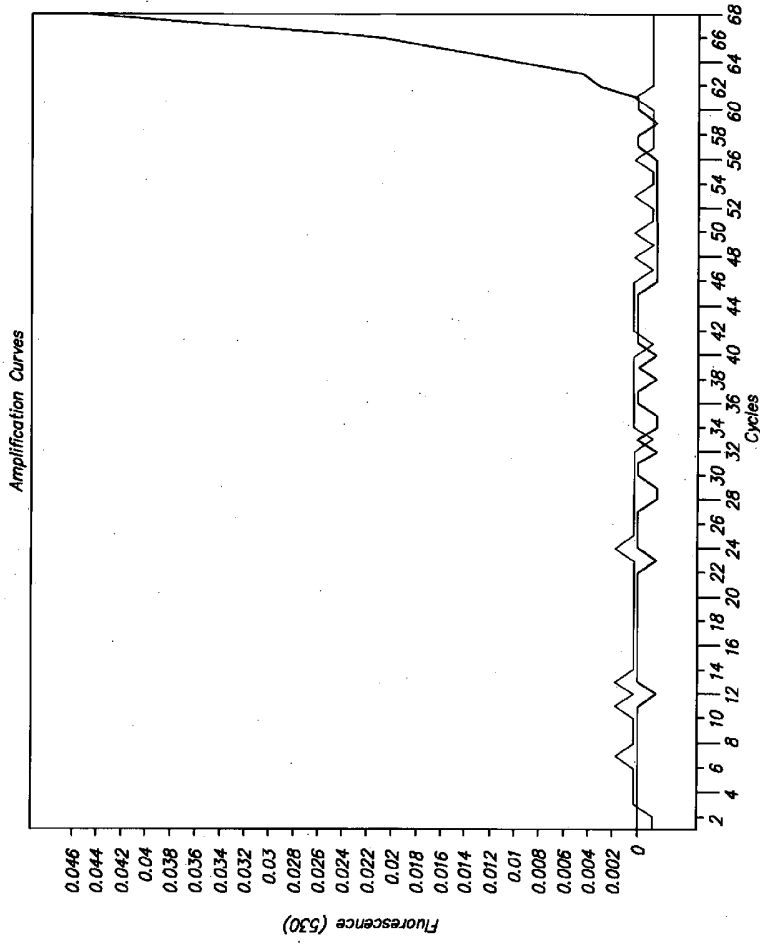

FIG. 17