



(51) International Patent Classification:  
**G06F 3/048** (2006.01) **G06F 1/16** (2006.01)

(21) International Application Number:  
PCT/US2010/054007

(22) International Filing Date:  
26 October 2010 (26.10.2010)

(25) Filing Language: English

(26) Publication Language: English

(30) Priority Data:  
12/622,418 19 November 2009 (19.11.2009) US

(71) Applicant (for all designated States except US): **MOTOROLA MOBILITY, INC.** [US/US]; 600 North US Highway 45, Libertyville, Illinois 60048 (US).

(72) Inventor; and

(75) Inventor/Applicant (for US only): **GUNAWAN, Suwinto**, [ID/US]; 1455 North Milwaukee Avenue, Libertyville, Illinois 60048 (US).

(74) Agents: **BOWLER, Roland K.**, et al.; 600 North U.S. Highway 45, Libertyville, Illinois 60048 (US).

(81) Designated States (unless otherwise indicated, for every kind of national protection available): AE, AG, AL, AM, AO, AT, AU, AZ, BA, BB, BG, BH, BR, BW, BY, BZ, CA, CH, CL, CN, CO, CR, CU, CZ, DE, DK, DM, DO, DZ, EC, EE, EG, ES, FI, GB, GD, GE, GH, GM, GT, HN, HR, HU, ID, IL, IN, IS, JP, KE, KG, KM, KN, KP, KR, KZ, LA, LC, LK, LR, LS, LT, LU, LY, MA, MD, ME, MG, MK, MN, MW, MX, MY, MZ, NA, NG, NI, NO, NZ, OM, PE, PG, PH, PL, PT, RO, RS, RU, SC, SD, SE, SG, SK, SL, SM, ST, SV, SY, TH, TJ, TM, TN, TR, TT, TZ, UA, UG, US, UZ, VC, VN, ZA, ZM, ZW.

(84) Designated States (unless otherwise indicated, for every kind of regional protection available): ARIPO (BW, GH, GM, KE, LR, LS, MW, MZ, NA, SD, SL, SZ, TZ, UG, ZM, ZW), Eurasian (AM, AZ, BY, KG, KZ, MD, RU, TJ, TM), European (AL, AT, BE, BG, CH, CY, CZ, DE, DK, EE, ES, FI, FR, GB, GR, HR, HU, IE, IS, IT, LT, LU, LV, MC, MK, MT, NL, NO, PL, PT, RO, RS, SE, SI, SK, SM, TR), OAPI (BF, BJ, CF, CG, CI, CM, GA, GN, GQ, GW, ML, MR, NE, SN, TD, TG).

Published:

— with international search report (Art. 21(3))

(54) Title: METHOD AND APPARATUS FOR REPLICATING PHYSICAL KEY FUNCTION WITH SOFT KEYS IN AN ELECTRONIC DEVICE

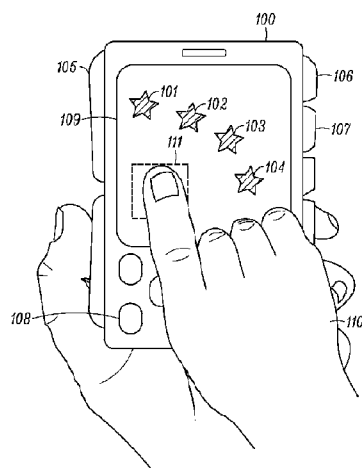

FIG. 1

(57) Abstract: An electronic device is provided with a touch-sensitive display and includes one or more physical keys, each of which has a corresponding function. When a user touches the touch-sensitive display for a predetermined amount of time, one or more processors present one or more soft keys as user actuation targets on the touch-sensitive display. The user actuation targets can replicate the functions of the physical keys, thereby affording the user the ability to execute those functions with soft keys, rather than by having to access the physical keys.

## **Method and Apparatus for Replicating Physical Key Function with Soft Keys in an Electronic Device**

### **BACKGROUND**

#### **TECHNICAL FIELD**

[001] This invention relates generally to user interfaces in electronic devices, and more particularly to a system and method for presenting soft keys having functions replicating physical keys in response to user input in an electronic device.

#### **BACKGROUND ART**

[002] Portable electronic devices, including mobile telephones, music and multimedia players, gaming devices, personal digital assistants, and the like are becoming increasingly commonplace. People use these devices to stay connected with others, to organize their lives, and to entertain themselves. Advances in technology have made these devices easier to use. For example, while in the recent past these devices had a display solely for presenting information and a keypad solely for receiving input from a user, the advent of “touch-sensitive screens” has resulted in displays that can both deliver and receive information. For example, rather than typing only on a keypad, touch-sensitive screens allow the user to enter data by touching the display. Touch-sensitive displays, in addition to being dynamically configurable, allow for more streamlined devices that are sometimes preferred by consumers.

[003] One problem with prior art electronic devices having touch sensitive user interfaces is that they are sometimes cumbersome to use. There is thus a need for an improved touch sensitive user interface that is more efficiently controlled by a user.

**BRIEF DESCRIPTION OF THE DRAWINGS**

- [004] FIG. 1 illustrates one embodiment of an electronic device configured to replicate hard key functions with soft keys presented on a display of the electronic device in accordance with embodiments of the invention.
- [005] FIG. 2 illustrates a block diagram schematic of one embodiment of an electronic device configured to replicate hard key functions with soft keys presented on a display in accordance with embodiments of the invention.
- [006] FIG. 3 illustrates one embodiment of a method of replicating hard key functions with soft keys presented on a display of an electronic device in accordance with embodiments of the invention.
- [007] FIG. 4 illustrates one embodiment of a method of actuating a soft key having hard key functionality in accordance with embodiments of the invention.
- [008] FIGS. 5 and 6 illustrate graphically a method of replicating hard key functions with soft keys presented on a display of an electronic device, and a method of actuating a soft key having hard key functionality in accordance with embodiments of the invention.
- [009] FIGS. 7 and 8 illustrate alternate embodiments of replicating hard key functions with soft keys presented on a display of an electronic device in accordance with embodiments of the invention.
- [010] FIG. 9 illustrates an embodiment of an electronic device configured to replicate hard key functions with soft keys where a user can move the soft keys by moving an object, such as a finger or stylus, that is in contact with the display in accordance with embodiments of the invention.
- [011] Skilled artisans will appreciate that elements in the figures are illustrated for simplicity and clarity and have not necessarily been drawn to scale. For example, the dimensions of some

of the elements in the figures may be exaggerated relative to other elements to help to improve understanding of embodiments of the present invention.

#### **DETAILED DESCRIPTION OF THE INVENTION**

[012] Before describing in detail embodiments that are in accordance with the present invention, it should be observed that the embodiments reside primarily in combinations of method steps and apparatus components related to replicate physical key functionality with dynamic user actuation targets presented on a display in an electronic device. Accordingly, the apparatus components and method steps have been represented where appropriate by conventional symbols in the drawings, showing only those specific details that are pertinent to understanding the embodiments of the present invention so as not to obscure the disclosure with details that will be readily apparent to those of ordinary skill in the art having the benefit of the description herein.

[013] It will be appreciated that embodiments of the invention described herein may be comprised of one or more conventional processors and unique stored program instructions that control the one or more processors to implement, in conjunction with certain non-processor circuits, some, most, or all of the functions of presenting user actuation targets on a display, with those user actuation targets having functions corresponding to physical keys on the electronic device, as described herein. The non-processor circuits may include, but are not limited to, a radio receiver, a radio transmitter, signal drivers, clock circuits, power source circuits, and user input devices. As such, these functions may be interpreted as steps of a method to perform hard key replication. Alternatively, some or all functions could be implemented by a state machine that has no stored program instructions, or in one or more application specific integrated circuits (ASICs), in which each function or some combinations of certain of the functions are implemented as custom logic. Of course, a combination of the two approaches could be used. Thus, methods and means for these functions have been described herein. Further, it is expected that one of ordinary skill, notwithstanding possibly significant effort and many design choices motivated by, for

example, available time, current technology, and economic considerations, when guided by the concepts and principles disclosed herein will be readily capable of generating such software instructions and programs and ICs with minimal experimentation.

[014] Embodiments of the invention are now described in detail. Referring to the drawings, like numbers indicate like parts throughout the views. As used in the description herein and throughout the claims, the following terms take the meanings explicitly associated herein, unless the context clearly dictates otherwise: the meaning of “a,” “an,” and “the” includes plural reference, the meaning of “in” includes “in” and “on.” Relational terms such as first and second, top and bottom, and the like may be used solely to distinguish one entity or action from another entity or action without necessarily requiring or implying any actual such relationship or order between such entities or actions. Also, reference designators shown herein in parenthesis indicate components shown in a figure other than the one in discussion. For example, talking about a device (10) while discussing figure A would refer to an element, 10, shown in figure other than figure A.

[015] Embodiments of the present invention provide a method and system for presenting user actuation targets as soft keys on a display in an electronic device. In one embodiment, the user actuation targets correspond in function to physical keys disposed along the electronic device. In one embodiment, the soft keys are presented upon a user contacting the display with, for example, a finger or stylus, for at least a predetermined amount of time. When this occurs, user actuation targets having functionality corresponding to one or more physical keys of the device are presented on the display. The user actuation targets can be presented near to the user contact location for easy access. Accordingly, the user can touch one of these user actuation targets to execute a particular function that normally would be performed with the actuation of a “hard” key, yet without having to locate and actuate a specific physical key.

[016] Illustrating by way of example, one particular electronic device may be configured as a music player. A touch-sensitive display maybe disposed along a first major face of the device, e.g. the front of the device, while one or more physical keys will be disposed on the device as well. For instance, physical volume keys may be disposed along another face of the device, such as the side of the device.

[017] In prior art solutions, to operate the volume controls, the user would need to move their hand away from the touch-sensitive display, around the device, and then physically access the volume controls on the side. This movement can be time consuming and cumbersome.

[018] In one embodiment of the present invention, instead of moving the hand, the user simply touches the touch-sensitive display for at least a predetermined time, such as one to two seconds in an exemplary embodiment, and user actuation targets corresponding to the volume keys (or other hard keys) appear as soft keys on the display. Such an embodiment offers advantages over prior art solutions in at least two ways: first, the user may actuate the volume controls simply by accessing the soft keys, which eliminates the need to physically move the hand about the device. Second, as the soft keys only appear for a short period of time in one embodiment, when they are not present the entirety of the display is available to display other information. Said differently, the limited presentation time associated with the soft keys having hard key functionality frees display space to be used to present other information when the soft keys are not present.

[019] In addition to presenting soft keys having hard key functions, other embodiments of the invention allow variation in the modes and methods of presentation of the soft keys. For example, in one embodiment a sensor is capable of determining not only how long the user is in contact with the display, but where the user contacts the display. Accordingly, the user actuation targets can be placed proximately with the user's finger or stylus for easy access.

[020] In another embodiment, the user actuation targets can be configured to move closer to the user contact location as the user remains in contact with the display. In another embodiment, the

user actuation targets can become magnified as the user remains in contact with the display. Other variations will be obvious to those of ordinary skill in the art having the benefit of this disclosure. Embodiments of the present invention not only make control of the electronic device easier and more efficient, but can make one-handed operation of the device simpler as well.

[021] Turning now to FIG. 1, illustrated therein is one embodiment of an electronic device 100 configured to present one or more user actuation targets 101,102,103,104 having functions corresponding to one or more physical keys 105,106,107,108 in accordance with embodiments of the invention. The illustrative electronic device 100 shown in FIG. 1, which will be used herein for discussion purposes, is that of a multi-mode mobile telephone that includes a touch-sensitive display 109 for presenting information to a user 110. Electronic devices in accordance with embodiments of the invention can take many forms, such as mobile telephones, gaming devices, paging devices, multimedia devices, personal digital assistants, multifunction devices, and so forth.

[022] While a touch-sensitive display 109 is included in the electronic device 100 for presenting and receiving data, in one embodiment the electronic device 100 additionally includes one or more physical keys 105,106,107,108 as well. Physical keys 105,106,107,108 can be provided to offer the user an optional user interface in addition to that provided by the touch-sensitive display. Further, it is sometimes convenient to provide physical keys 105,106,107,108 that correspond to frequently used functions, such as navigation.

[023] In one embodiment, the physical keys 105,106,107,108 have dedicated functions. Examples of the dedicated functions may include the following: a home key that returns the user to a main portal from the various operational portals; a menu key that provides the user with a static or dynamic list of control options from a given operational portal of the device; volume keys for controlling speaker or headset volume; a back key configured to take the user to previous screens; an information or help key to assist the user; an edit key to allow the user to alter data; an

addition key to permit the user to add new information; a set-up key; and so forth. Other dedicated functions will be obvious to those of ordinary skill in the art having the benefit of this disclosure.

[024] Alternatively, one, some, or all of the physical keys 105,106,107,108 can be “variable function” or configurable keys where the function of the key changes with the operational mode of the device. Illustrating by way of example, physical keys 106 and 107 may be configured as volume control keys when the electronic device 100 is in a music player mode. When the electronic device 100 is in an image viewing mode, physical keys 106 and 107 may be configured as image control keys, with physical key 106 taking the user to a previous image and physical key 107 taking the user to a next image.

[025] The physical keys 105,106,107,108 can be a limited number of keys, such as three, four, or five dedicated or variable function keys. In such a configuration, the user 110 will transact and enter the majority of data through the touch-sensitive display 109. Alternatively, the physical keys 105,106,107,108 may include a larger number of keys, and may even include a QWERTY keyboard. Further, keyboards can be configured to slide, rotate, or flip on housings in relation to the touch-sensitive display 109. The number of physical keys 105,106,107,108 shown in FIG. 1 is intended for discussion purposes only, as it is but one example of the number of keys that can be provided. It will be clear to those of ordinary skill in the art having the benefit of this disclosure that any number or configuration of physical keys 105,106,107,108 can be replicated with soft keys or user actuation targets 101,102,103,104 in accordance with embodiments of the invention.

[026] Operation of one embodiment of the invention can occur as follows: A user 110 touches the display 109 at a particular location 111. A processor, with the assistance of a sensor that is operable with the display 109, determines a duration of user contact with the display 109. Where this duration exceeds at least a predetermined threshold, such as 0.5, 1, 1.5, or 2 seconds for example, the processor presents one or more user actuation targets 101,102,103,104 on the



display 109. In one embodiment, these user actuation targets 101,102,103,104 have functions that correspond to the functions of the physical keys 105,106,107,108 of the electronic device 100. The user 110 may thus execute the functions of the physical keys 105,106,107,108 by touching the user actuation targets 101,102,103,104 instead of having to actuate the corresponding physical key.

[027] It will be obvious to those of ordinary skill in the art having the benefit of this disclosure that embodiments of the invention can be configured in a variety of ways. For example, where a predetermined number of physical keys 105,106,107,108 – four in the illustrative embodiment of FIG. 1 – are disposed along the electronic device 100, the same number of user actuation targets 101,102,103,104, having the same functions corresponding on a one-to-one basis, may be presented on the display 109. Alternatively, fewer user actuation targets can be presented. The choice is left to the designer and application. By way of example, if the electronic device 100 is configured in a music player mode, with the physical keys 105,106,107,108 comprising a play key, stop key, volume up key and volume down key, one designer may present four user actuation targets 101,102,103,104 on the display 109. Another designer may present, for example, only two user actuation targets corresponding to the volume up physical key and the volume down physical key to reduce visual clutter on the display 109.

[028] Turning now to FIG. 2, illustrated therein is a schematic block diagram of one embodiment of an electronic device 200 in accordance with embodiments of the invention. In FIG. 2, touch-sensitive display 109 is configured to receive touch input 201 from a user. For instance, in normal operation the user may touch a user actuation target or soft key to request a menu or to select a particular option. In addition to receiving touch input, the touch-sensitive display 109 is configured to present information to a user as well, including menus, information related to the operational mode of the device, and other user actuation targets.

[029] A sensor 202, operable with the touch-sensitive display 109, can detect a user's touch in any of a variety of ways. For example, in one embodiment the sensor 202 is configured as a plurality of infrared detectors disposed about the touch-sensitive display 109 to determine – by triangulation of reflected signals – where the user is touching the touch-sensitive display 109. In another embodiment, the sensor 202 can be configured as a capacitive sensor to determine where the user is touching the touch-sensitive display 109. For example, commonly assigned US Patent Application Ser. No. 11/679,228, entitled “Adaptable User Interface and Mechanism for a Portable Electronic Device,” filed February 27, 2007, which is incorporated herein by reference, describes a touch sensitive display employing a capacitive sensor. It will be obvious to those of ordinary skill in the art having the benefit of this disclosure that other touch-sensitive displays can be used as well.

[030] A processor 203 is operable with touch-sensitive display 109 and the sensor 202. The processor 203, which may be a microprocessor, programmable logic, application specific integrated circuit device, or other similar device, is capable of executing program instructions – such as those shown in FIGS. 3-6 – which may be stored either in the processor 203 or in a memory 206 or other computer readable medium coupled to the processor 203.

[031] In one embodiment, the processor 203 is configured to be operable with a soft-key presentation module 204. The soft-key presentation module 204 can be configured as executable code, or alternatively may be configured as hardware, such as in programmable logic. The processor 203 and soft-key presentation module 204 are also operable with a display driver 205 to present information on the touch-sensitive display 109.

[032] The soft-key presentation module is configured to, in one embodiment, replicate at least some of the physical keys (105,106,107,108) as soft keys by presenting user actuation targets 101,102,103,104 corresponding in function to the physical keys (105,106,107,108) on the touch-sensitive display 109 with the display driver 205 upon the sensor 202 determining that the user

110 has been in contact with the touch-sensitive display 109 for a time exceeding a duration threshold. For example, the soft-key presentation module 204 can be configured to present all or some of the user actuation targets 101,102,103,104 on the touch-sensitive display 109 via the display driver 205 when the user 110 has touched the touch-sensitive display for, say, 0.75 seconds.

[033] In another embodiment, in addition to being configured to determine user contact and the duration of user contact, the processor 203 and sensor 202 can be configured to determine the location of user contact as well. For example, the sensor 202 can provide electrical signals to the processor 203 such that triangulation or other algorithms can be employed to determine the user contact location. Triangulation, used to determine an object's location by reflecting transmitted waves off the object, is well known in the art. Essentially, in triangulation, the infrared transceivers are able to determine the location of a user's finger, stylus, or other object by measuring angles to that object from known points across the display along a fixed baseline. The user's finger, stylus, or other object can then be used as the third point of a triangle with the other vertices known. Other methods can be used as well. Where the sensor 202 is a capacitive sensor, for example, the processor 203 can determine location directly from signals delivered by the sensor 202.

[034] The determination of user contact location in addition to duration can be advantageous, in that the soft key presentation module 204 can be configured to present the user actuation targets 101,102,103,104 proximately with the location 201 of user contact. For example, in one embodiment, the soft-key presentation module 204 can be configured to present the user actuation targets 101,102,103,104 within a predetermined distance of the location 201 of user contact. As an example, in a touch-sensitive display measuring two inches by two inches, the soft key presentation module 204 may be configured to present each user actuation target 101,102,103,104 within three-quarters of an inch of the location 201 of user contact.

[035] In addition to being configured to present user actuation targets 101,102,103,104 near the location 201 of user contact, in another embodiment the soft-key presentation module 204 can be configured to present the user actuation targets 101,102,103,104 about the location 201 of user contact in a variety of ways. For example, if a particular number of physical keys (105,106,107,108) is sufficient large that presentation of the corresponding user actuation targets 101,102,103,104 on a particular display is cumbersome, the soft-key presentation module 204 can be configured to present only some of the user actuation targets 101,102,103,104, or alternatively may be configured to present user actuation targets that are more commonly used on the display. For instance, in one embodiment, the soft-key presentation module 204 can be configured to present user actuation targets 101,102,103,104 that have been more recently selected closer to the location 201 of user contact than are other options.

[036] In another embodiment, the soft-key presentation module 204 can be configured to present the user actuation targets 101,102,103,104 about the location 201 of user contact in a number of advantageous geometric configurations. For instance, in one embodiment the soft-key presentation module 204 can be configured to present the user actuation targets 101,102,103,104 about the location 201 of user contact in a curved configuration. Such a configuration can make it possible to present more options to the user within the confines of the display's surface area. Other configurations, including partially-oval, semicircular, spiral, flower-petal, circular, and the like may also be used.

[037] Once the user actuation targets 101,102,103,104 have been presented on the touch-sensitive display 109, the soft-key presentation module 204 can be configured to retain their presentation on the touch-sensitive display 109 for at least a predetermined duration after user contact with the touch-sensitive display 109 ends. This retention of presentation allows the user 110 to lift the finger or stylus from the location 201 of user contact and then actuate a particular user actuation target 101,102,103,104 by then touching the touch-sensitive display 109 above the

desired user actuation target 101,102,103,104. When the user touches the selected user actuation target, the processor 203 can be configured to execute a function corresponding to that user actuation target. Where the user actuation targets 101,102,103,104 replicate functions associated with the physical keys (105,106,107,108), the processor 203 executes a function corresponding to a physical key upon the sensor 202 detecting the additional user contact with the corresponding user actuation target.

[038] Turning now to FIG. 3, illustrated therein is one method 300 for providing user actuation targets on a display of an electronic device having one or more physical keys in accordance with embodiments of the invention. The method of FIG. 3 can be configured as instructions stored in a computer readable medium, such as the memory (206) of FIG. 2. The instructions disposed in the computer readable medium can then be used to cause one or more processors to execute the steps of the method 300, which include determining the duration of user contact with a display and, where the duration exceeds a threshold, presenting one or more user actuation targets on the display. As described above, the user actuation targets can have functions equivalent to a plurality of physical keys disposed on one or more faces of an electronic device.

[039] At step 301, a sensor in a touch-sensitive display or user interface detects contact by a user with the touch-sensitive display or user interface. The contact can be in the form of a finger, stylus, or other object coming into contact with the touch-sensitive display or user interface.

[040] At step 302, one or more processors that are operable with the sensor can be configured to determine the duration within which the user maintains contact with the touch-sensitive display or user interface. For example, in one embodiment the one or more processors may initiate a timer upon detecting user contact with the touch-sensitive display or user interface that runs as long as contact is maintained. At decision 303, the one or more processors compares the duration measured at step 302 to determine whether the duration has exceeded a predetermined threshold. The threshold can be set to any number of values by a designer depending upon a particular need

or application. In one embodiment, the duration will be sufficiently long that “nuisance presentation” of new user actuation targets is avoided, yet not so long as to require unduly lengthy user contact with the touch-sensitive display or user interface. Examples of suitable times for the predetermined duration threshold include times of between 0.5 seconds and two seconds.

[041] Where the duration does not exceed the threshold, the method 300 determines whether contact is maintained at decision 304. If contact is not maintained, the method 300 can return to step 301. Where contact is maintained, but the duration is less than the predetermined threshold, the method 300 can continue to measure the duration at step 302.

[042] Where the duration of user contact exceeds the predetermined threshold, the one or more processors can be configured to present at least one user actuation target on the display at step 305. In one embodiment, the at least one user actuation target is assigned a function that is substantially similar or equivalent to a function of one or more physical keys of the device. For example, where a physical key is configured as a “home” key that returns the device to a main screen from a particular operational mode, one of the user actuation targets presented on the display at step 305 can be a “home” soft key. Where the number of physical keys is sufficiently small, all of the physical keys can be represented as soft keys by user actuation targets presented on the display with functional replication occurring on a one-to-one basis. Where there are too many physical keys, a subset can be replicated as soft keys on the display. The designer can present, for example, higher priority physical keys on the display while omitting others. Alternatively, the user actuation targets can be presented as tiered menus, with the actuation of one user actuation target revealing others, and so forth.

[043] Once the user actuation targets are presented on the display at step 305, this presentation can be continued for at least a predetermined time, thereby giving the user an opportunity to move a finger or stylus to a desired user actuation target. For example, the user actuation targets

may remain on the display for two to three seconds upon cessation of user contact with the display. User actuation of a soft key is detected at decision 306.

[044] Where the user has not actuated a soft key, the method 300 determines whether the presentation retention time has expired at decision 307. Where the user actuates a particular soft key as detected at decision 306, the one or more processors execute the function of a corresponding physical key at step 308.

[045] In one embodiment, the method not only detects contact by the user at step 301, but, as described above, determines a location of user contact on the display at step 301 as well. Where location is used as input data, the method 300 can be configured to present the user actuation targets within a specific proximity of the location at step 305.

[046] As noted above, the physical keys of the electronic device with which the method 300 is being used can be either dedicated keys or variable function keys. Where the physical keys are variable function keys, their function may change with the operational mode of the device. Turning now to FIG. 4, illustrated therein are some steps that may be included with the method (300) of FIG. 3 where the physical keys comprise variable function keys.

[047] Specifically, at decision 401, the method 400 determines whether one or more of the physical keys are variable function keys. Where they are variable function keys, such as keys whose function changes with the operational mode of the device, the method 400 can determine the particular operating mode of the device at step 403. The method 400 can then determine the function assigned to a particular physical key in a particular operating mode at step 404. This function can then be assigned to a corresponding soft key at step 404. Where the physical keys are variable function keys, the soft keys presented on the display will effectively be variable function keys as well, as the function will accordingly change with the operating mode of the device. Replicating physical keys with soft keys in accordance with embodiments of the invention offers an additional advantage in this regard in that the different functions of the soft

keys may be identified with different graphical configurations. For example, a “home” key can be presented in the shape of a house, while a “back” key can be presented in the shape of an arrow.

[048] Turning now to FIGS. 5 and 6, illustrated therein is a graphical illustration of one embodiment of the invention functioning in practice. Beginning with FIG. 5, a user 510 touches the display 509 of an electronic device 500 at a particular location 511. A processor within the electronic device 500 then detects the user contact and determines a duration corresponding to the user contact. The processor may optionally determine the location 501 of user contact as well.

[049] Where the user contact exceeds a threshold in duration, the processor presents one or more soft keys as user actuation targets 521,522,523 on the display 509. In one embodiment, these user actuation targets 521,522,523 provide the functions assigned to one or more physical keys 524,525,526 disposed along the electronic device 500. In one embodiment, the display 509 may be disposed on a first major face 531 of the electronic device 500, while the physical keys are disposed on another face 532 of the device. The user can touch one of the user actuation targets 521,522,523 to execute a function that would normally require actuation of one of the physical keys 524,525,526.

[050] In one embodiment, so long as the user 510 is touching the display 509, the user actuation targets 521,522,523 remain visible on the display. Some embodiments of the invention can be configured to facilitate manipulation of the user actuation targets 521,522,523 as well. For example, turning briefly to FIG. 9, illustrated therein is one embodiment where the user 510 may cause the user actuation targets 521,522,523 to move.

[051] As noted above, when the user 510 touches the initial location 511 for at least a predetermined duration, the user actuation targets 521,522,523 appear. In this embodiment, if the user 510 maintains contact with the display 509 and slides the finger thereacross, the user actuation targets 521,522,523 move accordingly. For instance, if the user 510 moves the finger to a new location 591, the user actuation targets 521,522,523 may move by a corresponding amount.



Where a user's motion would cause the user actuation targets 521,522,523 to move off-screen, the soft key presentation module can be configured to gradually move the user actuation targets 521,522,523 relative to the user's finger to keep them located visibly on the display 509.

[052] Turning now to FIG. 6, the actuation of the soft keys is shown. As shown at image 601, the user can actuate a soft key by first releasing contact with the display 509. In one embodiment, the processor within the electronic device 500 is configured to continue presentation of the user actuation targets 521,522,523 for a predetermined time after cessation of user contact to allow the user to select one of the presented targets. As shown at image 602, the user can then touch one of the user actuation targets 523 to execute a function of one of the physical keys, e.g., physical key 526.

[053] Turning now to FIGS. 7 and 8, illustrated therein are a few of the many presentation options suitable for user actuation targets presented in accordance with embodiments of the invention. While the soft keys can be presented as static objects, their presentation can also be varied. For example, FIG. 7 illustrates an embodiment where the user actuation targets get larger the longer the user remains in contact with the display. FIG. 8 illustrates an embodiment where the user actuation targets move closer to the user's location of contact as the user remains in contact with the display. Other variations will be obvious to those of ordinary skill in the art having the benefit of this disclosure as well.

[054] In FIG. 7, a user 710 first makes contact with a display 709 or user interface at a particular location 711. Once the user 710 has been in contact with the display 709 for a predetermined amount of time, a processor presents user actuation targets 701,702 on the display 709. These user actuation targets 701,702 can correspond in function to one or more physical keys of the device.

[055] In this exemplary embodiment, if the user 710 maintains contact with the display 709 sufficiently beyond the predetermined amount of time, the processor can be configured to

gradually magnify the user actuation targets 701,702 as illustrated by graph 750 and expansion lines 751,752. In such a manner, the user 710 can cause the user actuation targets to get bigger with additional contact time.

[056] FIG. 8 illustrates an alternate example of varying presentation of user actuation targets in accordance with embodiments of the invention, and provides one illustration of the flexibility with which embodiments of the invention may be implemented. In FIG. 8, a user 810 similarly first makes contact with a display 809 or user interface at a particular location 811. As with FIG. 7, once the user 810 has been in contact with the display 809 for a predetermined amount of time, a processor presents user actuation targets 801,802 on the display 809. As with previous embodiments, these user actuation targets 801,802 can correspond in function to one or more physical keys of the device.

[057] In this exemplary embodiment, if the user 810 maintains contact with the display 809 sufficiently beyond the predetermined amount of time, the processor can be configured to gradually move the user actuation targets 801,802 closer to the location 811 of user contact, as illustrated by graph 850 and expansion lines 851,852. In such a manner, the user 810 can cause the user actuation targets to move closer with additional contact time.

[058] In the foregoing specification, specific embodiments of the present invention have been described. However, one of ordinary skill in the art appreciates that various modifications and changes can be made without departing from the scope of the present invention as set forth in the claims below. Thus, while preferred embodiments of the invention have been illustrated and described, it is clear that the invention is not so limited. Numerous modifications, changes, variations, substitutions, and equivalents will occur to those skilled in the art without departing from the spirit and scope of the present invention as defined by the following claims. Accordingly, the specification and figures are to be regarded in an illustrative rather than a restrictive sense, and all such modifications are intended to be included within the scope of

present invention. The benefits, advantages, solutions to problems, and any element(s) that may cause any benefit, advantage, or solution to occur or become more pronounced are not to be construed as a critical, required, or essential features or elements of any or all the claims.

**What is claimed is:**

1. A method for providing user actuation targets on a display of an electronic device having one or more physical keys, comprising:
  - determining, with a contact sensor and one or more processors, a duration of user contact with the display; and
  - where the duration of user contact exceeds a predetermined threshold, presenting, with the one or more processors, at least one user actuation target on the display, the at least one user actuation target having a function corresponding to at least one of the one or more physical keys.
2. The method of claim 1, wherein the at least one of the one or more physical keys comprises a variable function key, further comprising:
  - determining a physical key function performed by actuation of the at least one of the one or more physical keys; and
  - associating the physical key function with a corresponding user actuation target; wherein the presenting comprises presenting the corresponding user actuation target.
3. The method of claim 1, further comprising magnifying the at least one user actuation target as the duration of user contact increases.
4. The method of claim 1, further comprising:
  - determining a location of user contact on the display; and
  - moving the at least one user actuation target closer to the location of user contact as the duration of user contact increases.
5. The method of claim 1, further comprising:
  - determining a location of user contact on the display;
  - wherein the presenting comprises presenting the at least one user actuation target proximately with the location of user contact.

6. The method of claim 5, wherein the presenting comprises presenting the at least one user actuation target within a predetermined distance from the location of user contact.
7. The method of claim 5, wherein the presenting comprises moving the at least one user actuation target as the user contact moves along the display.
8. The method of claim 1, wherein the one or more physical keys comprise a plurality of physical keys, further wherein the at least one user actuation target comprises a plurality of user actuation targets, wherein the plurality of user actuation targets are presented on the display with a one to one functional correspondence with the plurality of physical keys.
9. The method of claim 1, further comprising:
  - continuing presentation of the at least one user actuation target on the display for at least a predetermined period upon cessation of user contact with the display;
  - detecting user contact with a user actuation target; and
  - executing the function of a physical key functionally corresponding to the user actuation target.
10. A computer readable medium in an electronic device comprising a processor, a display, and one or more physical keys, the computer readable medium comprising instructions for a method, when executed by the processor, to present one or more user actuation targets on the display, the instructions comprising:
  - determining a duration of user contact with the display; and
  - where the duration of user contact exceeds a threshold, presenting user actuation targets on the display having functionality corresponding to that of the one or more physical keys.
11. The computer readable medium of claim 10, wherein the one or more user actuation targets have functions equivalent to a plurality of physical keys of the electronic device.

12. The computer readable medium of claim 11, the instructions further comprising:
  - determining a location of user contact on the display;
  - wherein the presenting comprises presenting the one or more user actuation targets within a predetermined distance of the location of user contact.
13. An electronic device comprising:
  - one or more physical keys for executing operations within the electronic device;
  - a processor coupled to memory;
  - a display operable with the processor;
  - a sensor configured to detect user contact with the display; and
  - a soft key presentation module, operable with the processor, and configured to replicate at least some of the one or more physical keys as soft keys by presenting user actuation targets corresponding to the one or more physical keys on the display upon the user contact exceeding a duration threshold.
14. The electronic device of claim 13, wherein the sensor is further configured to detect a location of user contact on the display, wherein the soft key presentation module is configured present the user actuation targets corresponding to the one or more physical keys proximately with the location of user contact.
15. The electronic device of claim 14, wherein the soft key presentation module is configured to present the user actuation targets corresponding to the one or more physical keys within a predetermined distance of the location of user contact.
16. The electronic device of claim 14, wherein the soft key presentation module is configured to present the user actuation targets around the location of user contact.
17. The electronic device of claim 14, wherein the soft key presentation module is configured to present the user actuation targets corresponding to the one or more physical keys for at least a predetermined duration after the user contact with the display ends, wherein the

- processor is configured to execute a function corresponding to a physical key upon the sensor detecting an additional user contact with a corresponding user actuation target.
18. The electronic device of claim 17, wherein the display is disposed along a first face of the electronic device, wherein at least some of the one or more physical keys corresponding to the user actuation targets are disposed along a face of the electronic device other than the first face.
19. The electronic device of claim 14, wherein the one or more physical keys comprise variable function keys, with functions of the variable function keys changing with an operational mode of the electronic device.
20. The electronic device of claim 14, wherein the electronic device comprises a mobile telephone.

1/7

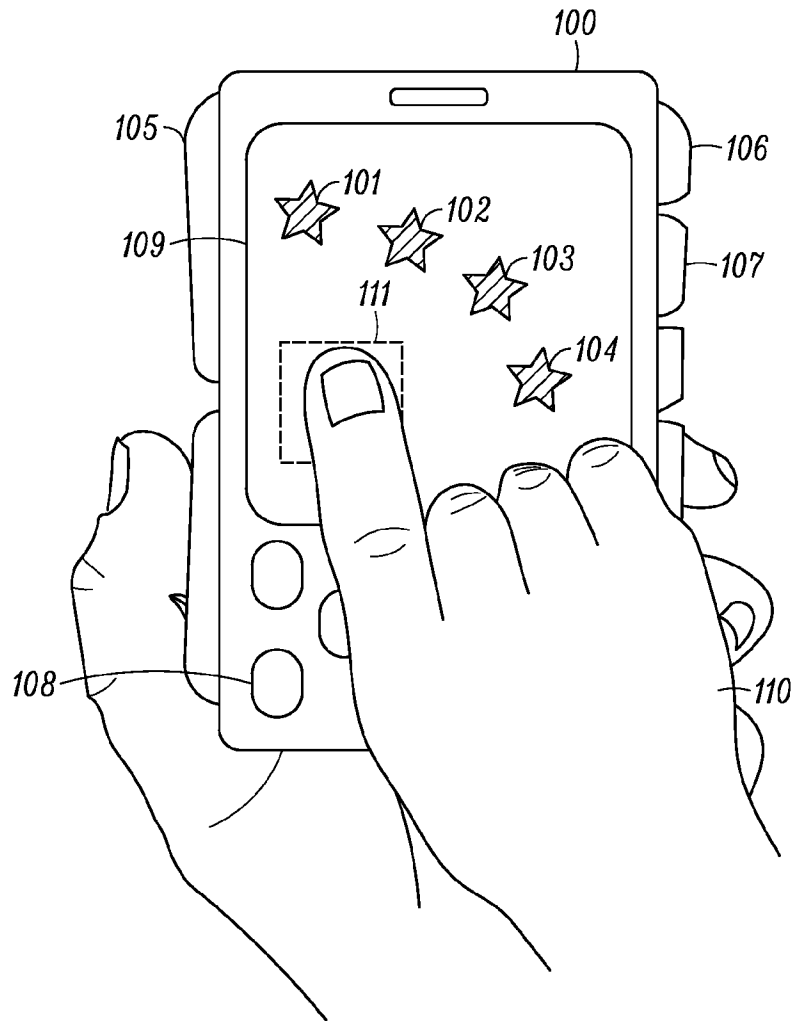

FIG. 1



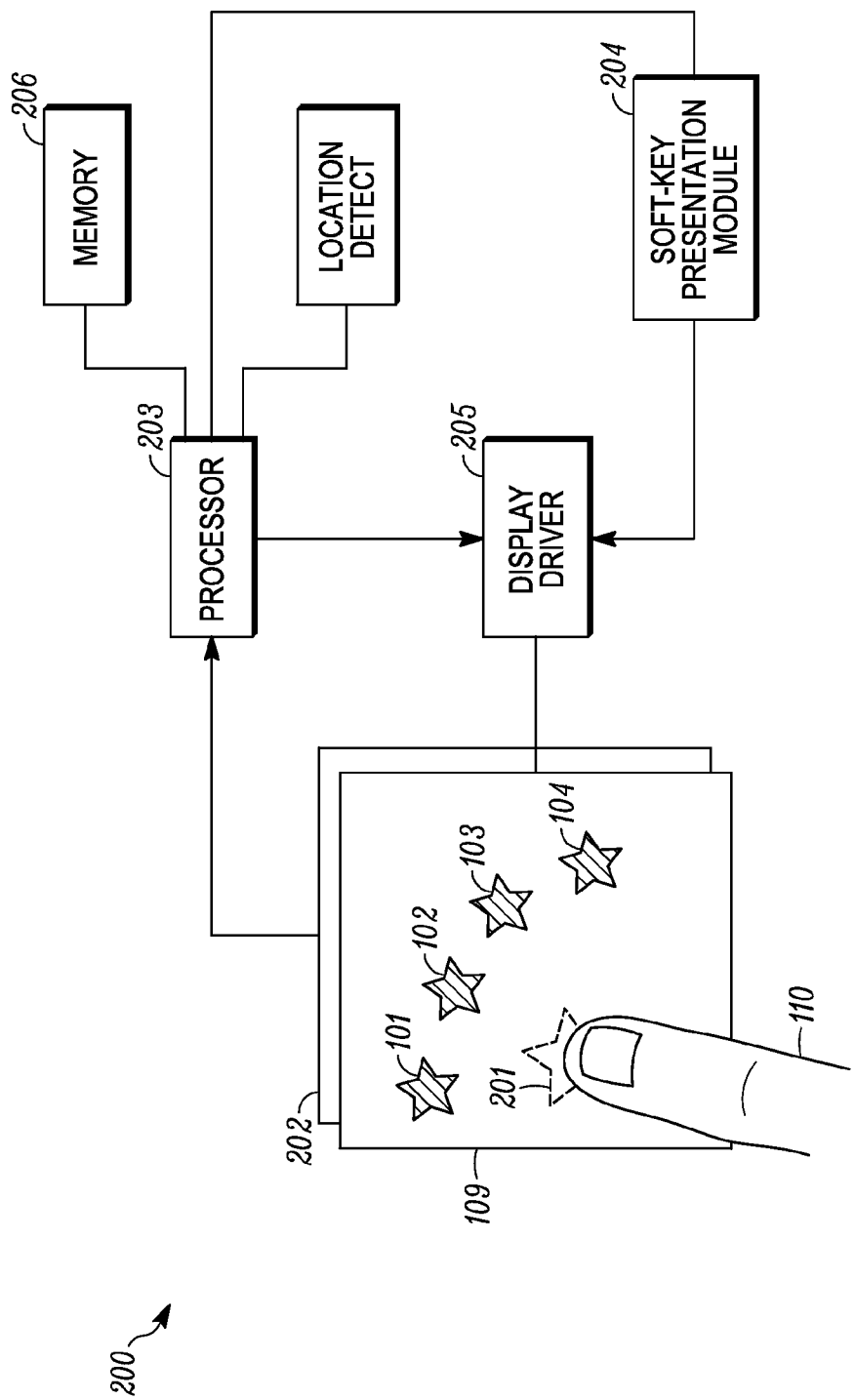

FIG. 2

3/7

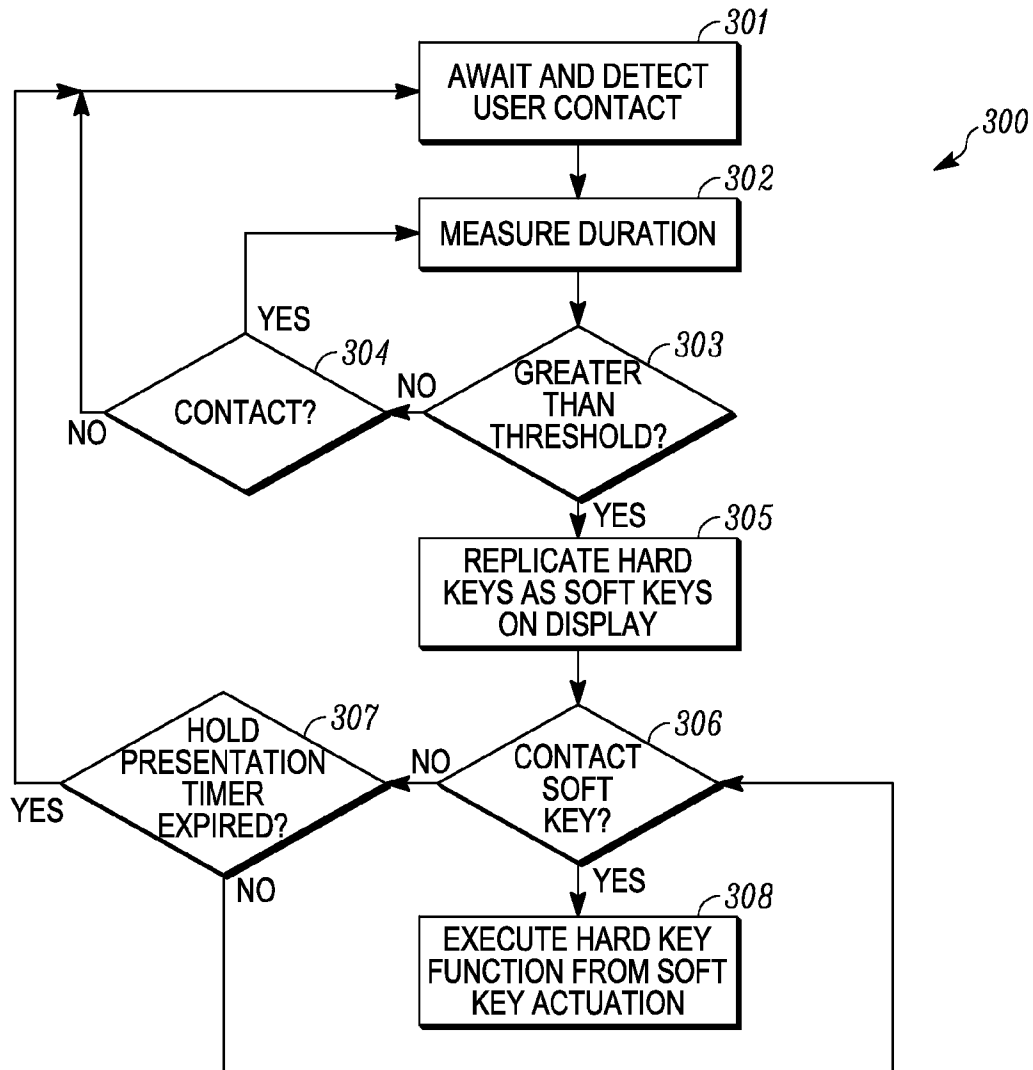

FIG. 3

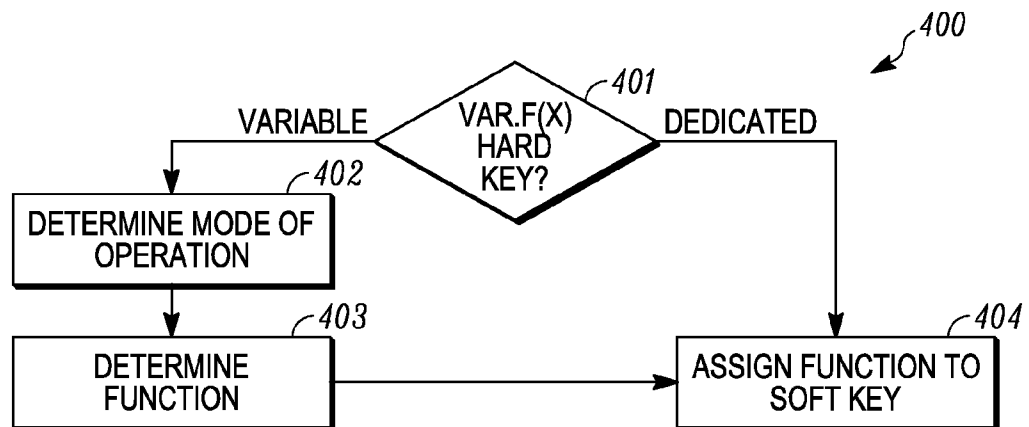

FIG. 4

4/7

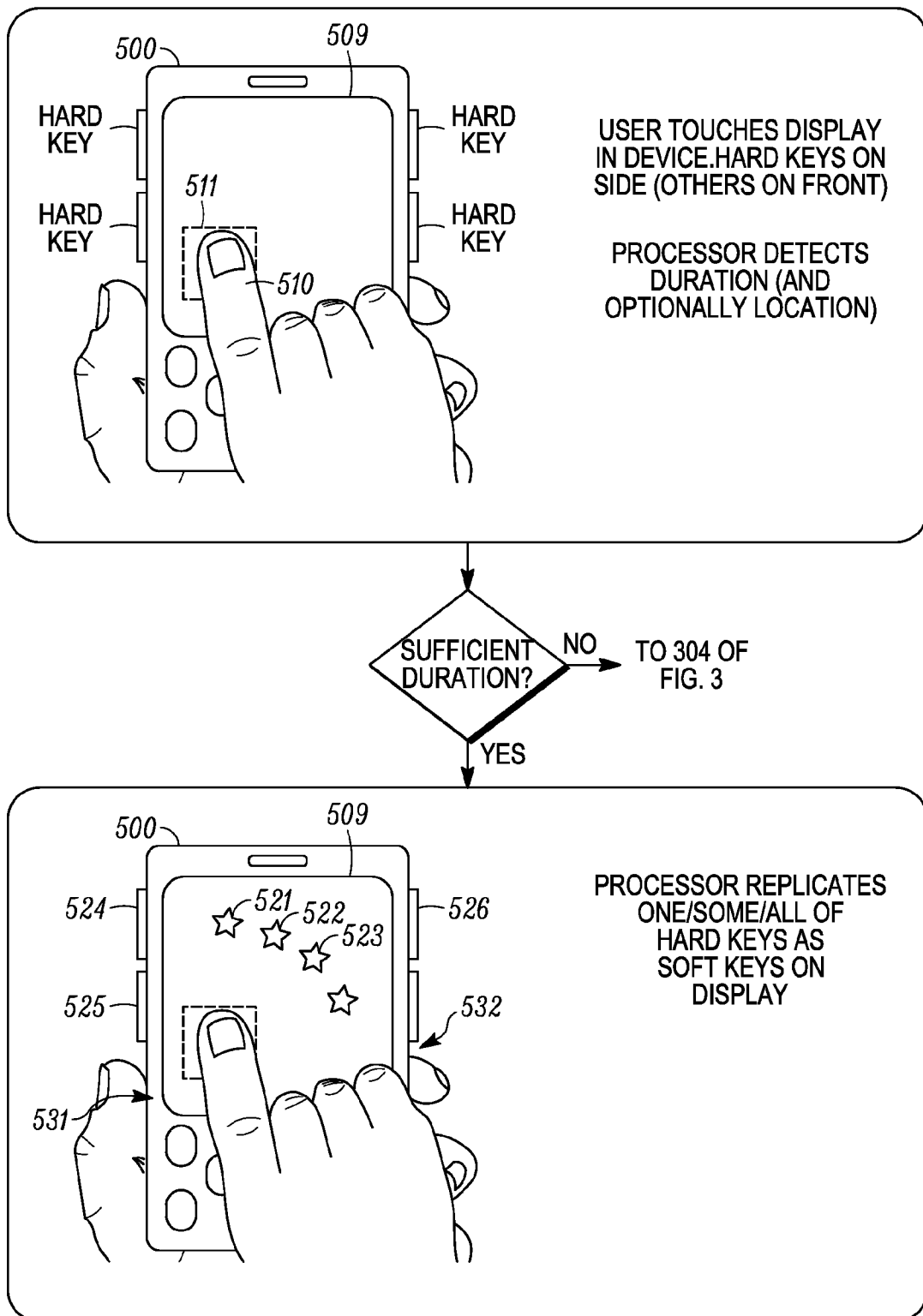

FIG. 5

5/7

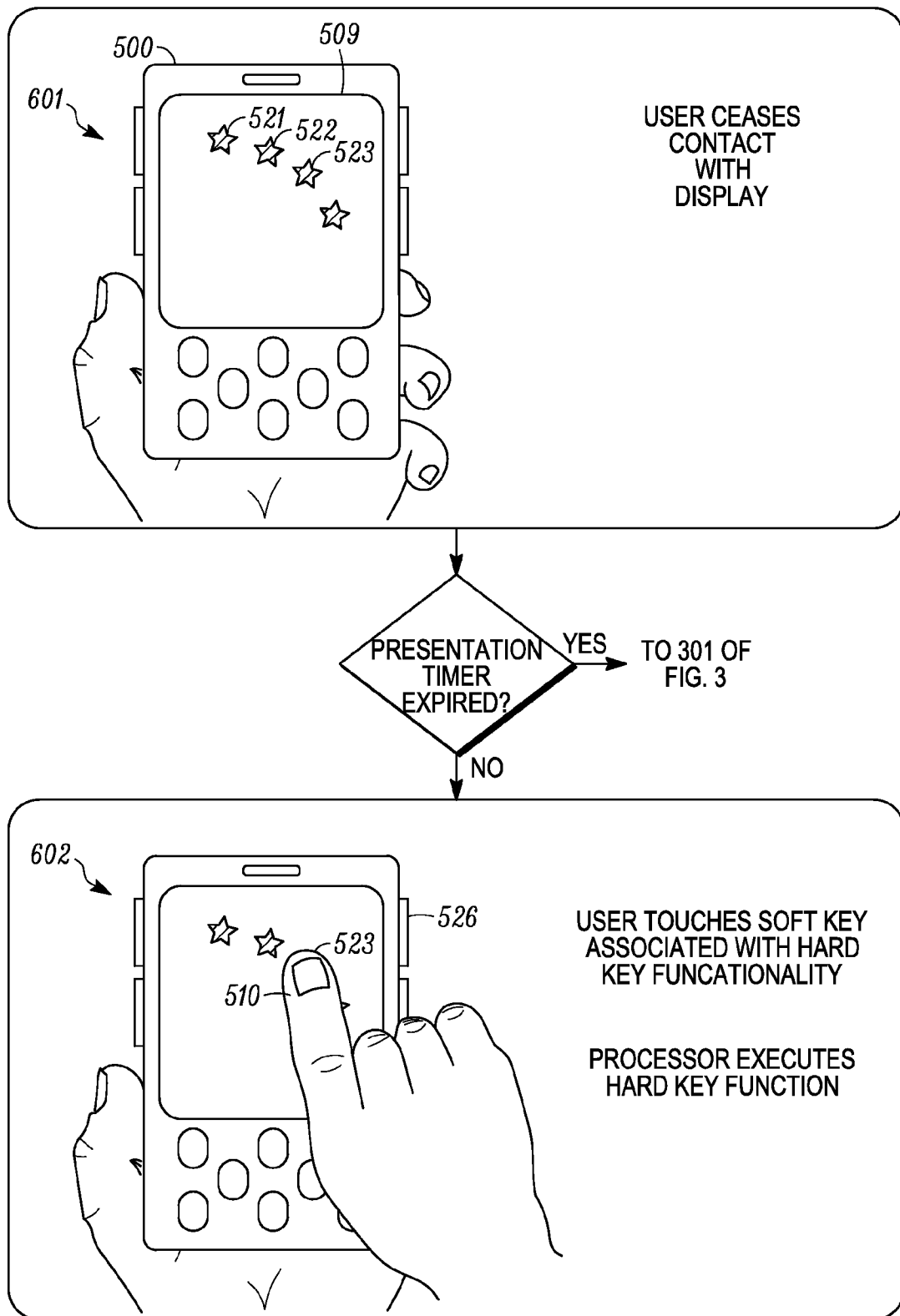

FIG. 6

6/7

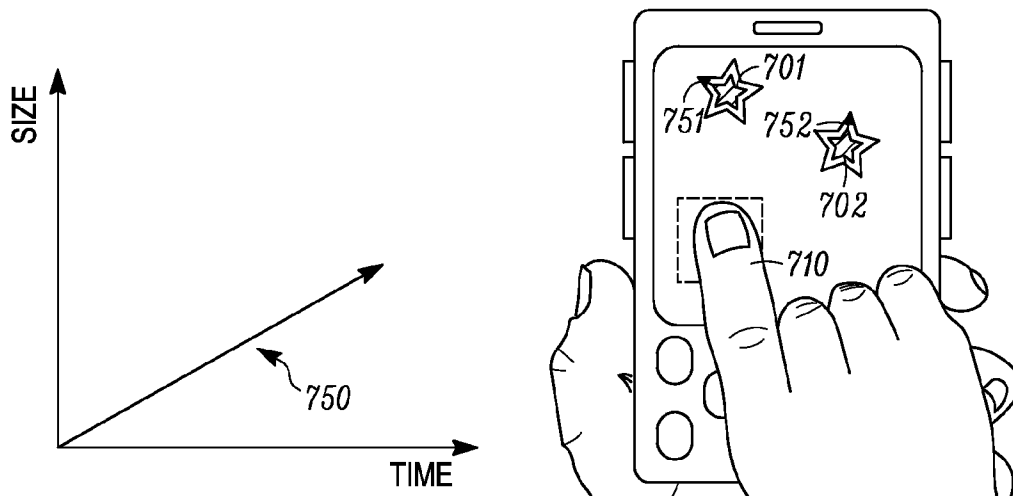

FIG. 7

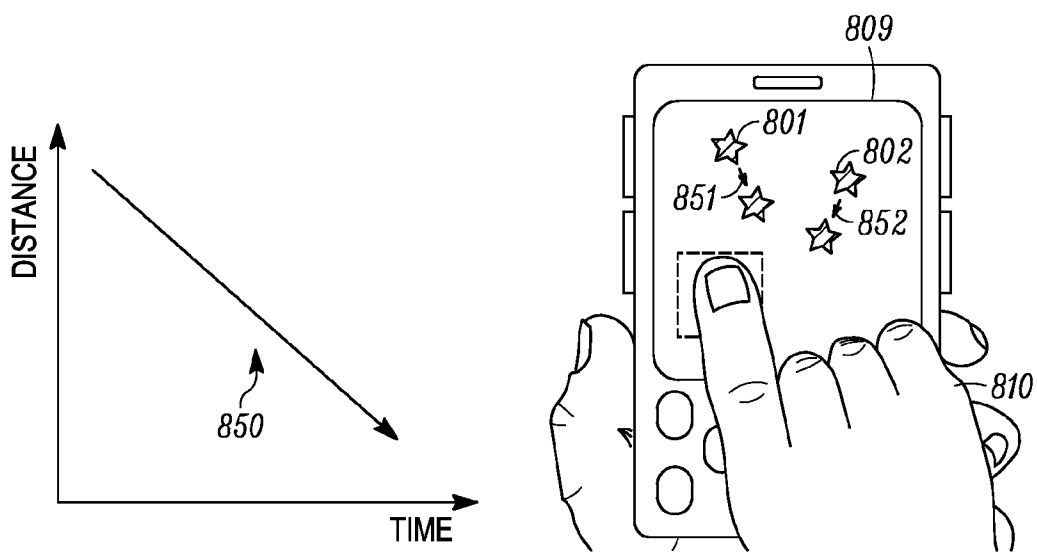

FIG. 8

7/7

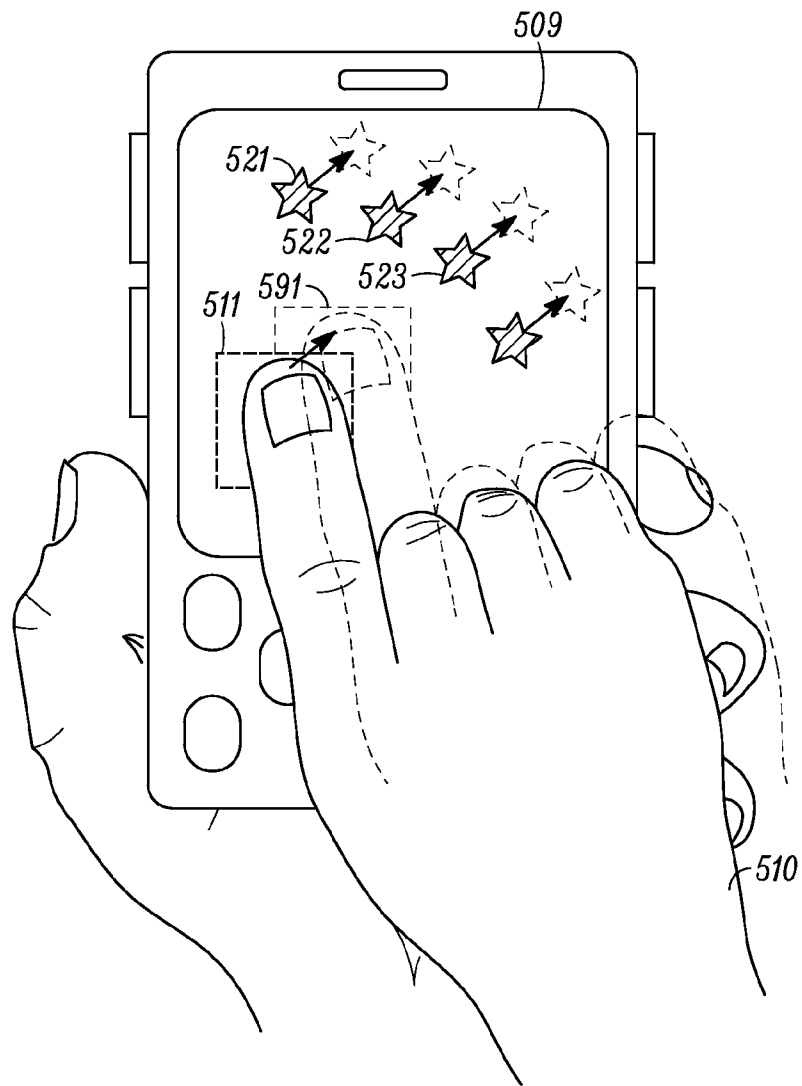

FIG. 9

# INTERNATIONAL SEARCH REPORT

International application No  
PCT/US2010/054007

A. CLASSIFICATION OF SUBJECT MATTER  
INV. G06F3/048 G06F1/16  
ADD.

According to International Patent Classification (IPC) or to both national classification and IPC

## B. FIELDS SEARCHED

Minimum documentation searched (classification system followed by classification symbols)  
G06F H04M

Documentation searched other than minimum documentation to the extent that such documents are included in the fields searched

Electronic data base consulted during the international search (name of data base and, where practical, search terms used)

EP0-Internal, WPI Data

## C. DOCUMENTS CONSIDERED TO BE RELEVANT

Category*	Citation of document, with indication, where appropriate, of the relevant passages	Relevant to claim No.
X	EP 1 278 116 A1 (HEWLETT PACKARD CO [US]) 22 January 2003 (2003-01-22)	1,2,5,6, 8-20
Y	* abstract; figures 2a-8 paragraphs [0005] - [0008], [0012], [0018], [0020], [0022] -----	3,4,7
Y	US 2007/180392 A1 (RUSSO THOMAS P [US]) 2 August 2007 (2007-08-02) * abstract; figures 1-8 paragraphs [0004], [0015], [0018], [0019], [0024], [0026] - [0031], [0035] - [0037], [0040] - [0047] -----	3
Y	US 2007/008300 A1 (YANG GYUNG-HYE [KR] ET AL) 11 January 2007 (2007-01-11) * abstract; figures 2-16 paragraphs [0012], [0040] - [0045], [0076], [0083] - [0090] ----- -/-	4

☒ Further documents are listed in the continuation of Box C.

☒ See patent family annex.

\* Special categories of cited documents :

"A" document defining the general state of the art which is not considered to be of particular relevance

"E" earlier document but published on or after the international filing date

"L" document which may throw doubts on priority claim(s) or which is cited to establish the publication date of another citation or other special reason (as specified)

"O" document referring to an oral disclosure, use, exhibition or other means

"P" document published prior to the international filing date but later than the priority date claimed

"T" later document published after the international filing date or priority date and not in conflict with the application but cited to understand the principle or theory underlying the invention

"X" document of particular relevance; the claimed invention cannot be considered novel or cannot be considered to involve an inventive step when the document is taken alone

"Y" document of particular relevance; the claimed invention cannot be considered to involve an inventive step when the document is combined with one or more other such documents, such combination being obvious to a person skilled in the art.

"&" document member of the same patent family

Date of the actual completion of the international search

3 February 2011

Date of mailing of the international search report

14/02/2011

Name and mailing address of the ISA/  
European Patent Office, P.B. 5818 Patentlaan 2  
NL - 2280 HV Rijswijk  
Tel. (+31-70) 340-2040,  
Fax: (+31-70) 340-3016

Authorized officer

Köhn, Andreas

# INTERNATIONAL SEARCH REPORT

International application No

PCT/US2010/054007

C(Continuation). DOCUMENTS CONSIDERED TO BE RELEVANT

Category*	Citation of document, with indication, where appropriate, of the relevant passages	Relevant to claim No.
A	EP 2 109 295 A1 (LG ELECTRONICS INC [KR]) 14 October 2009 (2009-10-14) * abstract; figures 1-19 paragraphs [0079], [0080], [0104], [0122] -----	1-20
Y	EP 2 075 683 A1 (SONY CORP [JP]) 1 July 2009 (2009-07-01) * abstract; figures 1-30 paragraphs [0040], [0043], [0045] -----	3
Y	US 5 500 935 A (MORAN THOMAS P [US] ET AL) 19 March 1996 (1996-03-19) * abstract; figures 1-7d column 5, line 62 - column 6, line 40 column 7, lines 26-33 -----	7



# INTERNATIONAL SEARCH REPORT

Information on patent family members

International application No

PCT/US2010/054007

Patent document cited in search report		Publication date		Patent family member(s)		Publication date
EP 1278116	A1	22-01-2003	JP	2003099172 A		04-04-2003
			US	2003011638 A1		16-01-2003
US 2007180392	A1	02-08-2007	US	2010077354 A1		25-03-2010
US 2007008300	A1	11-01-2007	KR	20070006477 A		11-01-2007
EP 2109295	A1	14-10-2009	JP	2009253970 A		29-10-2009
			US	2009253463 A1		08-10-2009
EP 2075683	A1	01-07-2009	CN	101464777 A		24-06-2009
			JP	2009151505 A		09-07-2009
			US	2009160793 A1		25-06-2009
US 5500935	A	19-03-1996	NONE			