

(12) INTERNATIONAL APPLICATION PUBLISHED UNDER THE PATENT COOPERATION TREATY (PCT)

(19) World Intellectual Property
Organization
International Bureau



(43) International Publication Date
27 January 2005 (27.01.2005)

PCT

(10) International Publication Number
WO 2005/007072 A3

- (51) International Patent Classification⁷: **A61K 31/74**
- (21) International Application Number:
PCT/IL2004/000640
- (22) International Filing Date: 15 July 2004 (15.07.2004)
- (25) Filing Language: English
- (26) Publication Language: English
- (30) Priority Data:
60/486,906 15 July 2003 (15.07.2003) US
10/644,775 21 August 2003 (21.08.2003) US
- (71) Applicant (for all designated States except US): **BAR-ILAN UNIVERSITY** [IL/IL]; , 52900 Ramat Gan (IL).
- (72) Inventors; and
(75) Inventors/Applicants (for US only): **TENNENBAUM, Tamar** [IL/IL]; 12 Herzl Boulevard, 96 105 Jerusalem (IL). **SAMPSON, Sanford** [IL/IL]; 49 HaNassi HaRishon Street, 76 303 Rehovot (IL). **KUROKI, Toshiro** [JP/JP]; 6-56-1-702 Kami-odenaka, Nakahara-ku, Kawasaki, Kanagawa 211-0053 (JP). **ALT, Addy** [IL/IL]; 197/8 Ahuza Street, P.O. Box 622, 43 106 Raanana (IL). **SHEIN, Shlomo** [IL/IL]; 3 Avivim Street, P.O. Box 227, 44 810 Shaarei Tikva (IL).
- (74) Agent: **G.E. EHRLICH (1995) LTD.**; 11 Menachem Begin Street, 52 521 Ramat Gan (IL).
- (81) Designated States (unless otherwise indicated, for every kind of national protection available): AF, AG, AI, AM, AT, AU, AZ, BA, BB, BG, BR, BW, BY, BZ, CA, CI, CN, CO, CR, CU, CZ, DE, DK, DM, DZ, EC, EE, EG, ES, FI, GB, GD, GE, GH, GM, HR, HU, ID, IL, IN, IS, JP, KG, KP, KR, KZ, LC, LK, LR, LS, LT, LU, LV, MA, MD, MG, MK, MN, MW, MX, MZ, NA, NI, NO, NZ, OM, PG, PH, PL, PT, RO, RU, SC, SD, SE, SG, SK, SI, SY, TJ, TM, TN, TR, TT, TZ, UA, UG, US, UZ, VC, VN, YU, ZA, ZM, ZW.
- (84) Designated States (unless otherwise indicated, for every kind of regional protection available): ARIPO (BW, GH, GM, KE, LS, MW, MZ, NA, SD, SL, SZ, TZ, UG, ZM, ZW), Eurasian (AM, AZ, BY, KG, KZ, MD, RU, TJ, TM), European (AT, BE, BG, CH, CY, CZ, DE, DK, EE, ES, FI, FR, GB, GR, HU, IE, IT, LU, MC, NL, PL, PT, RO, SE, SI, SK, TR), OAPI (BF, BJ, CF, CG, CI, CM, GA, GN, GQ, GW, ML, MR, NE, SN, TD, TG).
- Published:
— with international search report
— before the expiration of the time limit for amending the claims and to be republished in the event of receipt of amendments
- (88) Date of publication of the international search report:
12 May 2005
- For two-letter codes and other abbreviations, refer to the "Guidance Notes on Codes and Abbreviations" appearing at the beginning of each regular issue of the PCT Gazette.



WO 2005/007072 A3

(54) Title: METHODS AND PHARMACEUTICAL COMPOSITIONS FOR HEALING WOUNDS

(57) Abstract: A pharmaceutical composition for inducing or accelerating a healing process of a damaged skin or skin wound, the pharmaceutical composition comprises, as an active ingredient, a therapeutically effective amount of insulin and at least one additional agent acting in synergy with said insulin, and a pharmaceutically acceptable carrier being designed for topical application of the pharmaceutical composition. A method of inducing or accelerating a healing process of a damaged skin or skin wound, the method comprises administering to the damaged skin or skin wound a therapeutically effective amount of insulin and at least one additional agent acting in synergy with said insulin to induce or accelerate the healing process of the damaged skin or the skin wound.

METHODS AND PHARMACEUTICAL COMPOSITIONS FOR HEALING
WOUNDS5 FIELD AND BACKGROUND OF THE INVENTION

The present invention relates to a method and a pharmaceutical composition for inducing and/or accelerating cell proliferation and/or cell differentiation and thereby accelerating the healing process of wounds. More particularly, the present invention relates to the use of modulated expression and/or activation, e.g., as initiated
10 by membrane translocation and activation, of serine/threonine protein kinases, also known as PKCs, for inducing and/or accelerating cell proliferation and/or cell differentiation and/or cell migration thereby accelerating the healing process of wounds. Such modulated expression may be effected in accordance with the teachings of the present invention by (i) transformation of wound cells with a PKC
15 expressing construct; (ii) transformation of wound cells with a cis-acting element to be inserted adjacent to, and upstream of, an endogenous PKC gene of the wound cells; (iii) administration of insulin for inducing expression and/or activation of PKC in wound cells; (iv) transformation of wound cells with an insulin expressing construct, when expressed and secreted the insulin produced therefrom serves as an up-regulator
20 for PKC expression and/or activation; (v) transformation of wound cells with a cis-acting element to be inserted adjacent to, and upstream of, the endogenous insulin gene of the wound cells, when expressed and secreted the insulin serves as an up-regulator for PKC expression and/or activation; (vi) implantation of insulin secreting cells to the wound; (vii) transformation of wound cells with a trans-acting factor, e.g.,
25 PDX1, for induction of endogenous insulin production and secretion, the insulin serves as an up-regulator for PKC expression and/or activation; and (viii) administration to the wound of a PKC modulator.

The present invention, as is realized by any of the above methods, can also be practiced ex-vivo for generation of skin grafts.

30 The primary goal in the treatment of wounds is to achieve wound closure. Open cutaneous wounds represent one major category of wounds and include burn wounds, neuropathic ulcers, pressure sores, venous stasis ulcers, and diabetic ulcers.

Open cutaneous wounds routinely heal by a process which comprises six major components: (i) inflammation; (ii) fibroblast proliferation; (iii) blood vessel proliferation; (iv) connective tissue synthesis; (v) epithelialization; and (vi) wound contraction. Wound healing is impaired when these components, either individually
5 or as a whole, do not function properly. Numerous factors can affect wound healing, including malnutrition, infection, pharmacological agents (e.g., actinomycin and steroids), advanced age and diabetes [see Hunt and Goodson in *Current Surgical Diagnosis & Treatment* (Way; Appleton & Lange), pp. 86-98 (1988)].

With respect to diabetes, diabetes mellitus is characterized by impaired insulin
10 signaling, elevated plasma glucose and a predisposition to develop chronic complications involving several distinctive tissues. Among all the chronic complications of diabetes mellitus, impaired wound healing leading to foot ulceration is among the least well studied. Yet skin ulceration in diabetic patients takes a staggering personal and financial cost (29, 30). Moreover, foot ulcers and the
15 subsequent amputation of a lower extremity are the most common causes of hospitalization among diabetic patients (30-33). In diabetes, the wound healing process is impaired and healed wounds are characterized by diminished wound strength. The defect in tissue repair has been related to several factors including neuropathy, vascular disease and infection. However, other mechanisms whereby the
20 diabetic state associated with abnormal insulin signaling impairs wound healing and alter the physiology of skin has not been elucidated.

There is also a common problem of wound healing following surgical procedures in various parts of the body, the surgery succeeds but the wound incision does not heal.

25 Skin is a stratified squamous epithelium in which cells undergoing growth and differentiation are strictly compartmentalized. In the physiologic state, proliferation is confined to the basal cells that adhere to the basement membrane. Differentiation is a spatial process where basal cells lose their adhesion to the basement membrane, cease DNA synthesis and undergo a series of morphological and biochemical changes. The
30 ultimate maturation step is the production of the cornified layer forming the protective barrier of the skin (1, 2). The earliest changes observed when basal cells commit to differentiate is associated with the ability of the basal cells to detach and migrate away

from the basement membrane (3). Similar changes are associated with the wound healing process where cells both migrate into the wound area and proliferative capacity is enhanced. These processes are mandatory for the restructuring of the skin layers and induction of proper differentiation of the epidermal layers.

5 The analysis of mechanisms regulating growth and differentiation of epidermal cells has been greatly facilitated by the development of culture systems for mouse and human keratinocytes (2,4). *In vitro*, keratinocytes can be maintained as basal proliferating cells with a high growth rate. Furthermore, differentiation can be induced *in vitro* following the maturation pattern in the epidermis *in vivo*. The early
10 events include loss of hemidesmosome components (3,5) and a selective loss of the $\alpha 6 \beta 4$ integrin and cell attachment to matrix proteins. This suggests that changes in integrin expression are early events in keratinocyte differentiation. The early loss of hemidesmosomal contact leads to suprabasal migration of keratinocytes and is linked to induction of Keratin 1 (K1) in cultured keratinocytes and in skin (1, 3, 6). Further
15 differentiation to the granular layer phenotype is associated with down regulation of both $\beta 1$ and $\beta 4$ integrin expression, loss of adhesion potential to all matrix proteins and is followed by cornified envelope formation and cell death. Differentiating cells ultimately sloughs from the culture dish as mature squames (2, 7). This program of differentiation *in vitro* closely follows the maturation pattern of epidermis *in vivo*.

20 Recent studies in keratinocytes biology highlights the contribution of Protein Kinase C pathways, which regulate skin proliferation and differentiation. The protein kinase C (PKC) family of serine-threonine kinases plays an important regulatory role in a variety of biological phenomena (8,9). The PKC family is composed of at least
25 12 individual isoforms which belong to 3 distinct categories: (i) conventional isoforms (α , $\beta 1$, $\beta 2$, γ) activated by Ca^{2+} , phorbol esters and diacylglycerol liberated intracellularly by phospholipase C; (ii) novel isoforms (δ , ϵ , η , θ) which are also activated by phorbol esters and diacylglycerol but not by Ca^{2+} ; and (iii) atypical (ζ , λ , ι) members of the family, which are not activated by Ca^{2+} , phorbol esters or diacylglycerol.

30 On activation, most but not all isoforms are thought to be translocated to the plasma membrane from the cytoplasm. The type of isoform and pattern of distribution vary among different tissues and may also change as a function of phenotype.

Numerous studies have characterized the structure and function of PKC because of its importance in a wide variety of cellular endpoints of hormone action. Five PKC isoforms - α , δ , ϵ , η and ζ - have been identified in skin *in vivo* and in culture. Recent studies have shown that the PKC signal transduction pathway is a major intracellular mediator of the differentiation response (10,11). Furthermore, pharmacological activators of PKC are powerful inducers of keratinocyte differentiation *in vivo* and *in vitro* (4, 12), and PKC inhibitors prevent expression of differentiation markers (10).

While conceiving the present invention, it was hypothesized that PKC isoforms over-expression and/or activation may be beneficial for accelerating wound healing processes. The limitations for investigating the role of distinct PKC isoforms in skin cells proliferation and/or differentiation has been hampered as result of the difficulty in introducing foreign genes efficiently into primary cells, by conventional methods. The short life span, differentiation potential and the inability to isolate stable transformants do not allow efficient transduction of foreign genes into primary skin cells.

Prior art describes the potential use of insulin as a therapeutic agent for healing wounds. Thus, U.S. Pat. Nos. 5,591,709, 5,461,030 and 5,145,679 describe the topical application of insulin to a wound to promote wound healing. However, these patents describe the use of insulin in combination with glucose since the function of the insulin is to enhance glucose uptake and to thus promote wound healing.

U.S. Patent Application Ser. No. 09/748,466 and International Patent Application No. PCT/US98/21794 describe compositions containing insulin for topical application to skin for the purpose of improving skin health or treating shallow skin injuries. However, none of these patent applications teaches the use of insulin for treating chronic, Grade II or deep wounds.

International Patent Application No. PCT/US01/10245 describes the use of cyanoacrylate polymer sealant in combination with insulin or silver for wound healing. However, the use of insulin in combination with another biologically active agent capable of modulating the expression and/or activation of PKC is not taught nor suggested in this application.

International Patent Application No. PCT/US85/00695 describes topical application of insulin for treating diabetes. However, this patent application fails to teach the use of insulin for the purpose of treating diabetes non-related wounds.

International Patent Application No. PCT/US92/03086 describes therapeutic
5 microemulsion formulations which may contain insulin. However the use of the formulated insulin for the purpose of wound healing is not taught in this disclosure.

U.S. Pat. Nos. 4,673,649 and 4,940,660 describe compositions for clonal
10 growth of human keratinocytes and epidermal cells *in vitro* which include epidermal growth factor and insulin. Both of these patents teach the use of insulin for the development of cultured skin cells which may be used for grafting. However, the application of insulin on wounds *in vivo* is not taught by these patents.

None of the above cited prior art references teach or suggest the use insulin for
15 modulating the expression and/or activation of PKC, so as to accelerate the healing process of wounds. Furthermore, the prior art fails to teach or suggest utilizing nucleic acid constructs or genetic transformation techniques for providing insulin to wounds, so as to accelerate the healing process of the wounds.

There is a widely recognized need for, and it would be highly advantageous to
20 have, new approaches for accelerating the processes associated with wound healing. In addition, there is a widely recognized need for, and it would be highly advantageous to have, an efficient method to insert recombinant genes into skin cells which will accelerate cell proliferation and/or differentiation processes and wound healing.

Any discussion of documents, acts, materials, devices, articles or the like which has been included in the present specification is solely for the purpose of providing a context for the present invention. It is not to be taken as an admission that any or all of these matters form part of the prior art base or were common general knowledge in the field relevant to the present invention as it existed before the priority date of each claim of this application.

SUMMARY OF THE INVENTION

While reducing the present invention to practice the present inventors uncovered that administering insulin alone to wounds may cause adverse side effects such as excessive angiogenesis, inflammation, epidermal cells hyperplasia and scarring (see Example 23 in the Examples section hereinbelow). The present inventors further uncovered that insulin-induced side effects can be effectively circumvented while substantially accelerating the wound healing process by combining insulin with one or more agents capable of modulating expression and/or activity of PKC in cells colonizing the wound area.

Throughout this specification the word "comprise", or variations such as "comprises" or "comprising", will be understood to imply the inclusion of a stated element, integer or step, or group of elements, integers or steps, but not the exclusion of any other element, integer or step, or group of elements, integers or steps.

20

The present invention provides novel methods and compositions for treating wounds efficiently and without adverse side effects, by providing to the wound area effective amount of insulin and/or other agents capable of modulating expression and/or activity of PKC in wound-colonizing cells and acting in synergy with insulin to
5 accelerate the process of wound healing.

Hence, according to one aspect of the present invention there is provided a method of inducing or accelerating a healing process of a damaged skin or skin wound, the method comprising the step of administering to the damaged skin or skin wound a therapeutically effective amount of an agent for modulating PKC production
10 and/or PKC activation.

According to another aspect of the present invention there is provided a pharmaceutical composition for inducing or accelerating a healing process of a damaged skin or skin wound, the pharmaceutical composition comprising, as an active ingredient, a therapeutically effective amount of at least one agent for modulating
15 PKC production and/or activity; and a pharmaceutically acceptable carrier.

According to still another aspect of the present invention there is provided a method of inducing or accelerating a healing process of a damaged skin or skin wound, the method comprising the step of administering to the damaged skin or skin wound a therapeutically effective amount of insulin and at least one additional agent
20 acting in synergy with the insulin, so as to induce or accelerate the healing process of the damaged skin or skin wound.

According to yet another aspect of the present invention there is provided a pharmaceutical composition for inducing or accelerating a healing process of a damaged skin or skin wound, the pharmaceutical composition comprising, as an active
25 ingredient, a therapeutically effective amount of insulin, at least one additional agent acting in synergy with the insulin, and a pharmaceutically acceptable carrier being designed for topical application of the pharmaceutical composition.

According to still another aspect of the present invention there is provided a method of inducing or accelerating a healing process of a damaged skin or skin
30 wound, the method comprising the step of administering to the damaged skin or skin wound a single dose of a therapeutically effective amount of insulin, thereby inducing or accelerating the healing process of the damaged skin or skin wound.

According to an additional aspect of the present invention there is provided a pharmaceutical composition for inducing or accelerating a healing process of a damaged skin or skin wound, the pharmaceutical composition comprising, as an active ingredient, a single dose-unit of insulin selected capable of inducing or accelerating the healing process of the damaged skin or skin wound, and a pharmaceutically acceptable carrier being designed for topical application of the pharmaceutical composition.

According to yet another aspect of the present invention there is provided a method of inducing or accelerating a healing process of an old skin wound, the method comprising the step of administering to the old skin wound a single dose of a therapeutically effective amount of insulin, thereby inducing or accelerating the healing process of the old skin wound.

According to still another aspect of the present invention there is provided a method of inducing or accelerating a healing process of a damaged skin or skin wound, the method comprising the step of implanting into the damaged skin or skin wound a therapeutically effective amount of insulin secreting cells, so as to induce or accelerate the healing process of the damaged skin or skin wound.

According to yet another aspect of the present invention there is provided a pharmaceutical composition for inducing or accelerating a healing process of a damaged skin or skin wound, the pharmaceutical composition comprising, as an active ingredient, insulin secreting cells, and a pharmaceutically acceptable carrier being designed for topical application of the pharmaceutical composition.

According to an additional aspect of the present invention there is provided a method of inducing or accelerating a healing process of a damaged skin or skin wound, the method comprising the step of transforming cells of the damaged skin or skin wound to produce and secrete insulin, so as to induce or accelerate the healing process of the damaged skin or skin wound.

According to yet an additional aspect of the present invention there is provided a pharmaceutical composition for inducing or accelerating a healing process of a damaged skin or skin wound, the pharmaceutical composition comprising, as an active ingredient, a nucleic acid construct being designed for transforming cells of the damaged skin or skin wound to produce and secrete insulin, and a pharmaceutically

acceptable carrier being designed for topical application of the pharmaceutical composition.

According to still an additional aspect of the present invention there is provided a method of inducing or accelerating a healing process of a damaged skin or skin wound, the method comprising the step of transforming cells of the damaged skin or skin wound to produce a protein kinase C, so as to induce or accelerate the healing process of the damaged skin or skin wound

According to a further aspect of the present invention there is provided a pharmaceutical composition for inducing or accelerating a healing process of a damaged skin or skin wound, the pharmaceutical composition comprising, as an active ingredient, a nucleic acid construct being designed for transforming cells of the damaged skin or skin wound to produce a protein kinase C, and a pharmaceutically acceptable carrier being designed for topical application of the pharmaceutical composition.

According to still a further aspect of the present invention there is provided a method of inducing or accelerating a healing process of a damaged skin or skin wound, the method comprising the step of administering to the damaged skin or skin wound a therapeutically effective amount of PKC activator, so as to induce or accelerate the healing process of the damaged skin or skin wound.

According to still a further aspect of the present invention there is provided a pharmaceutical composition of inducing or accelerating a healing process of a damaged skin or skin wound, the pharmaceutical composition comprising, as an active ingredient, a therapeutically effective amount of PKC activator, so as to induce or accelerate the healing process of the damaged skin or skin wound, and an acceptable pharmaceutical carrier.

According to another aspect of the present invention there is provided a method of inducing or accelerating a healing process of a damaged skin or skin wound, the method comprising the step of administering to the damaged skin or skin wound a therapeutically effective amount of copolymer-1.

According to yet another aspect of the present invention there is provided a pharmaceutical composition for inducing or accelerating a healing process of a damaged skin or skin wound, the pharmaceutical composition comprising, as an active

ingredient, a therapeutically effective amount of copolymer-1 and a pharmaceutically acceptable carrier being designed for topical application of the pharmaceutical composition.

According to an additional aspect of the present invention there is provided a
5 pharmaceutical composition for inducing or accelerating a healing process of a
damaged skin or skin wound, the pharmaceutical composition comprising, as an active
ingredient, a therapeutically effective amount of copolymer-1 and a pharmaceutically
acceptable carrier being designed for topical application of the pharmaceutical
composition.

According to yet an additional aspect of the present invention there is provided
10 a method of inducing or accelerating a healing process of a damaged skin or skin
wound, the method including modulating expression and/or activity of at least one
PKC isoform in dermal cells colonizing the damaged skin or skin wound; and
administering to the dermal cells a therapeutically effective amount of at least one
15 additional agent selected from the group consisting of a hormone, a growth factor, an
adipokine, PKC δ RACK and GW9662 with the modulating expression and/or activity
of the PKC isoform to thereby induce or accelerate the healing process of the damaged
skin or skin wound.

According to a further aspect of the present invention there is provided a
20 pharmaceutical composition for inducing or accelerating a healing process of a
damaged skin or skin wound, the pharmaceutical composition including, as an active
ingredient, a therapeutically effective amount of a substance for modulating
expression or activation of at least one PKC isoform and at least one additional agent
selected from the group consisting of a hormone, a growth factor an adipokine, PKC δ
25 RACK and GW9662 and a pharmaceutically acceptable carrier.

According to further features in preferred embodiments of the invention
described below, the wound is selected from the group consisting of an ulcer, a
diabetes related wound, a burn, a sun burn, an aging skin wound, a corneal ulceration
wound, an inflammatory gastrointestinal tract disease wound, a bowel inflammatory
30 disease wound, a Crohn's disease wound, an ulcerative colitis, a hemorrhoid, an
epidermolysis bulosa wound, a skin blistering wound, a psoriasis wound, saborehic
dermatitis wound an animal skin wound, an animal diabetic wound, a retinopathy

wound, an oral wound (mucositis), a vaginal mucositis wound, a gum disease wound, a laceration, a surgical incision wound and a post surgical adhesion wound.

According to still further features in the described preferred embodiments the ulcer is a diabetic ulcer, a pressure ulcer, a venous ulcer, a gastric ulcer and an HIV
5 related ulcer.

According to still further features in the described preferred embodiments the insulin is recombinant.

According to still further features in the described preferred embodiments the insulin is of a natural source.

10 According to still further features in the described preferred embodiments the additional agent is a platelet-derived growth factor.

According to still further features in the described preferred embodiments the additional agent is a PKC- α inhibitor.

15 According to still further features in the described preferred embodiments administering is effected by a single application.

According to still further features in the described preferred embodiments the old skin wound is at least 2 days old.

20 According to still further features in the described preferred embodiments the insulin has an insulin concentration ranging from 0.1 μ M to 10 μ M. According to still further features in the described preferred embodiments the dose-unit of insulin is 0.001 to 5 nM in 0.01 – 0.2 ml of the pharmaceutical composition.

According to still further features in the described preferred embodiments the dose of insulin is ranging from 0.01 to 0.5 nM in 0.01 – 0.2 ml of the pharmaceutical composition.

25 According to still further features in the described preferred embodiments the pharmaceutical composition is selected from the group consisting of an aqueous solution, a gel, a cream, a paste, a lotion, a spray, a suspension, a powder, a dispersion, a salve and an ointment.

30 According to still further features in the described preferred embodiments the pharmaceutical composition includes a solid support.

According to still further features in the described preferred embodiments the cells are transformed to produce and secrete insulin.

According to still further features in the described preferred embodiments the cells are transformed by a recombinant PDX1 gene and therefore the cells produce and secrete natural insulin.

5 According to still further features in the described preferred embodiments the cells are transformed by a cis-acting element sequence integrated upstream to an endogenous insulin gene of the cells and therefore the cells produce and secrete natural insulin.

According to still further features in the described preferred embodiments the insulin secreting cells are capable of forming secretory granules.

10 According to still further features in the described preferred embodiments the insulin secreting cells are endocrine cells.

According to still further features in the described preferred embodiments the insulin secreting cells are of a human source.

15 According to still further features in the described preferred embodiments the insulin secreting cells are of a histocompatibility humanized animal source.

According to still further features in the described preferred embodiments the insulin secreting cells secrete human insulin.

According to still further features in the described preferred embodiments the insulin secreting cells are autologous cells.

20 According to still further features in the described preferred embodiments the cells are selected from the group consisting of fibroblasts, epithelial cells and keratinocytes.

According to still further features in the described preferred embodiments the cells are transformed to produce a protein kinase C transcription activator and
25 therefore the cells produce natural protein kinase C.

According to still further features in the described preferred embodiments the cells are transformed by a cis-acting element sequence integrated upstream to an endogenous protein kinase C of the cells and therefore the cells produce natural protein kinase C.

30 According to still further features in the described preferred embodiments the cells are transformed by a recombinant protein kinase C gene and therefore the cells produce recombinant protein kinase C.

According to still further features in the described preferred embodiments the protein kinase C is selected from the group consisting of PKC- β 1, PKC- β 2, PKC- γ , PKC- θ , PKC- λ , and PKC- ι .

5 According to still further features in the described preferred embodiments the protein kinase C is selected from the group consisting of PKC- α , PKC- δ , PKC- ϵ , PKC- η and PKC- ζ .

According to still further features in the described preferred embodiments the copolymer-1 is contained in a pharmaceutical composition adapted for topical application.

10 According to still further features in the described preferred embodiments the PKC isoform is selected from the group consisting of PKC- α , PKC- β , PKC- δ , and PKC- ζ .

According to still further features in the described preferred embodiments the hormone is insulin.

15 According to still further features in the described preferred embodiments the growth factor is selected from the group consisting of IL-6, KFG and TNF α .

According to still further features in the described preferred embodiments the adipokine is adiponectin.

20 The present invention successfully addresses the shortcomings of the presently known configurations by providing new therapeutics to combat damaged skin or skin wounds.

BRIEF DESCRIPTION OF THE DRAWINGS

25 The invention is herein described, by way of example only, with reference to the accompanying drawings. With specific reference now to the drawings in detail, it is stressed that the particulars shown are by way of example and for purposes of illustrative discussion of the preferred embodiments of the present invention only, and are presented in the cause of providing what is believed to be the most useful and readily understood description of the principles and conceptual aspects of the
30 invention. In this regard, no attempt is made to show structural details of the invention in more detail than is necessary for a fundamental understanding of the

invention, the description taken with the drawings making apparent to those skilled in the art how the several forms of the invention may be embodied in practice.

In the drawings:

FIG. 1 demonstrates effective over-expression of PKC isoforms utilizing recombinant adenovirus vectors: Left panel: four day old primary keratinocytes were infected for 1 hour utilizing β -gal adenovirus 48 hours following infection, cells were fixed and activation of β -galactosidase protein was quantified by the induction of blue color reaction in comparison to uninfected keratinocytes. Right panel: four day old primary keratinocytes were infected for 1 hour utilizing recombinant isoform specific PKC adenoviruses. Twenty four hours later, proteins of infected (Ad) and non infected control (C) cultures were extracted for Western blot analysis and samples were analyzed using isoform specific anti-PKC antibodies as described in the Examples section below.

FIG. 2 shows that PKC activation by bryostatin 1 induces translocation of over-expressed PKC isoforms. Four day old primary keratinocytes were infected for 1 hour with isoform specific recombinant PKC adenoviruses. Twenty four hours following infection, cells were either untreated (C) or stimulated with bryostatin 1 (B) for 30 minutes, and fractionated. Protein samples were subjected to Western blotting and analyzed using isoform specific anti-PKC antibodies.

FIG. 3 shows that over-expressed PKC isoforms are active in their native form. Four day old primary keratinocytes were infected for 1 hour with isoform specific recombinant PKC adenoviruses. Eighteen hours following infection, cell lysates from uninfected control cells (C) and PKC isoforms over-expressing cells (OE) were immunoprecipitated using isoform specific anti-PKC antibodies. Immunoprecipitates were subjected to PKC activity assay as described in the Examples section that follows.

FIG. 4 demonstrates that over-expression of specific PKC isoforms induces distinct morphologic changes in primary keratinocytes. Primary keratinocytes were either left untreated (C) or infected with recombinant PKC α , δ , η or ζ adenoviruses. Twenty four hours later, cultures were observed by bright field microscopy and photographed (x 20).

FIG. 5 shows distinct localization of over-expressed PKC isoforms in infected primary keratinocytes. Primary keratinocytes were plated on laminin 5-coated glass slides. Cultures were either untreated or infected with different recombinant PKC adenoviruses. Twenty four hours following infection, cells were fixed, washed and air-dried. Cultures were analyzed by immunofluorescence using isoform specific anti-PKC antibodies, followed by FITC conjugated secondary antibodies. Cells were scanned by confocal microscopy and representative fields were photographed.

FIG. 6 demonstrates that PKC isoforms specifically regulate $\alpha 6 \beta 4$ integrin expression. Five day old primary mouse skin keratinocytes were untreated or infected with PKC α , PKC δ , PKC η or PKC ζ recombinant adenoviruses. Forty eight hours post infection, membranal cell fractions were subjected to SDS-PAGE electrophoresis, transferred to nitrocellulose filters, immunoblotted with anti $\alpha 6$ and anti- $\beta 4$ antibodies and analyzed by ECL.

FIG. 7 shows that over-expression of PKC η and PKC δ induces keratinocyte proliferation. Five day old primary mouse skin keratinocytes were untreated or infected with PKC δ , PKC α , PKC η or PKC ζ recombinant adenoviruses. Forty eight hours post infection cell proliferation was analyzed by ^3H -thymidine incorporation for 1 hour as described in experimental procedures. Results are presented as cpm/dish, in comparison to the β -galactosidase infected keratinocytes. Values are presented as mean \pm standard deviation of triplicate determinations in 3 separate experiments.

FIG. 8 demonstrates the PKC isoforms over-expression effects on hemidesmosomal localization of the $\alpha 6 \beta 4$ integrin. Primary keratinocytes were plated on laminin 5 coated glass slides and keratinocyte cultures were maintained in low Ca^{2+} MEM for 48 hours. Following that period of time, cultures were left untreated (A), or infected with PKC α , PKC δ , PKC η or PKC ζ recombinant adenoviruses (B-E, respectively). Twenty four hours post infection, keratinocytes were fixed with 4 % paraformaldehyde followed by mild extraction with 0.2 % Triton-X-100, washed in PBS and air dried as described in the experimental procedures. Cultures were subjected to immunofluorescence analysis utilizing isoform specific anti- $\alpha 6$ antibodies, followed by FITC conjugated secondary antibodies, as described in experimental procedures.

FIGs. 9A-B shows that over-expressed PKC δ and PKC ζ induce keratinocyte detachment *in vitro*. (A) -Primary keratinocytes were either untreated (C) or infected with recombinant PKC α , δ , η or ζ adenoviruses. Cell attachment was analyzed 24 and 48 hours following infection, by lifting the cells and replating them on matrix coated dishes. Cell counts are presented as protein concentration (mg/dish) of the attached cells. (B) -Primary keratinocytes were either untreated (C) or infected with recombinant PKC α , δ , η or ζ adenoviruses. Cell detachment was analyzed 24 hours following infection, by collecting the detached floating cells in the culture medium. Cell counts are presented as protein concentration (mg/dish) of the detached cells.

FIG. 10 demonstrates that PKC η is expressed in actively proliferating keratinocytes. Primary keratinocytes were plated on laminin 5-coated glass slides. Forty eight hours following plating keratinocytes were incubated with BrdU solution for 1 hour followed by immunofluorescence analysis using anti-PKC η (red) and anti BrdU (green) antibodies as described in the Examples section that follows. Cells were scanned by confocal microscopy and representative fields were photographed.

FIG. 11 demonstrates that PKC η induces, while PKC η mutant reduces, keratinocyte proliferation. Primary skin keratinocytes were infected for 1 hour with recombinant PKC η or a dominant negative mutant of PKC η (DNPKC η or PKC DN η) adenoviruses. Forty eight hours post infection, cell proliferation was analyzed by 1-hour ^3H -thymidine incorporation as described in the Examples section that follows. Results are presented as cpm/dish. Control-uninfected cells.

FIGs. 12A-B demonstrate that PKC η and DNPKC η over-expressions specifically regulate PKC localization and cellular morphology. Primary skin keratinocytes were infected for 1 hour with recombinant PKC η or a dominant negative mutant of PKC η (PKC DN η) adenoviruses. Forty eight hours post infection, keratinocytes were fixed and subjected to (A) bright field photography (x 20) and (B) immunofluorescence analysis utilizing PKC η specific antibodies followed by FITC conjugated secondary antibodies as described in experimental procedures. Control-uninfected cells.

FIGs. 13A-B show that inhibition of PKC η expression induces keratinocyte differentiation in proliferating keratinocytes. Primary skin keratinocytes were either maintained proliferating in low Ca^{2+} medium or differentiated in 0.12 mM Ca^{2+} for 24

hours. Thereafter, keratinocytes were infected for 1 hour with recombinant PKC η or a dominant negative mutant of PKC η (PKC DN η) adenoviruses. Twenty four hours after infection, keratinocytes were either maintained in low Ca²⁺ medium or transferred to differentiating medium containing 0.12 mM Ca²⁺ for an additional 24 hours. Forty eight hours after infection, keratinocytes were extracted and subjected to SDS-PAGE gels. PKC η (A) and keratin 1 (B) expression was analyzed by Western blotting.

FIG. 14 demonstrates that topical *in vivo* expression of PKC η enhances the formation of granulation tissue and accelerates wound healing in mice incisional wounds. Whole skin 7 mm incisions were created on the back of nude mice. Topical application of control β -gal, PKC η and PKC α adenovirus suspension was applied at 1d and 4d following wounding. Whole skin wounds were fixed in 4 % paraformaldehyde and skin sections were analyzed histologically by H&E staining and bright field microscopy. E - epidermis, D - dermis.

FIG. 15 demonstrates that insulin, but not IGF1 specifically induces translocation of PKC δ in proliferating keratinocytes. Primary keratinocytes were isolated and plated as described in the Examples section that follows. Proliferating keratinocytes were maintained for five days in low Ca²⁺ medium (0.05 mM) until they reached 80 % confluency. Cells were stimulated with 10⁻⁷ M insulin (Ins) or 10⁻⁸ M IGF1 (IGF) for 15 minutes. Cells were lysed, as described, and 20 μ g of membrane or cytosol extracts of stimulated and control unstimulated (Cont) cells were subjected to SDS-PAGE and transfer. Blots were probed with specific polyclonal antibodies to each PKC isoform.

FIG. 16 shows that insulin but not IGF1 induces PKC δ activity. To determine PKC δ activity, five-day keratinocyte cultures were stimulated with 10⁻⁷ M insulin (Ins) or 10⁻⁸ M IGF1 (IGF) for the designated times (1, 15, or 30 minutes). PKC δ was immunoprecipitated from membrane (blue bars, mem) and cytosol (purple bars, cyto) fractions using specific anti-PKC δ antibody. PKC δ immunoprecipitates were analyzed for PKC activity utilizing an *in vitro* kinase assay as described in experimental procedures. Each bar represents the mean \pm SE of 3 determinations in 3 separate experiments. Values are expressed as pmol ATP/dish/min.

17

FIGs. 17A-B show that insulin and IGF1 have an additive effect on keratinocyte proliferation. Proliferating keratinocytes were maintained for five days in low Ca^{2+} medium (0.05 mM) until they reached 80 % confluence. (A) Five-day keratinocyte cultures were stimulated for 24 hours with insulin or IGF1 at the designated concentrations. (B) In parallel, keratinocytes were stimulated with 10^{-7} M insulin (Ins) and increasing doses of IGF1 (IGF). At each concentration the right column (striped bar) represents proliferation observed when both hormones were added together. The left bar demonstrates the separate effect of 10^{-7} M insulin (red bars) and increasing concentrations of IGF1 (gray bars). Thymidine incorporation was measured as described in experimental procedures. The results shown are representative of 6 experiments. Each bar represents the mean \pm SE of 3 determinations expressed as percent above control unstimulated keratinocytes.

FIGs. 18A-B demonstrate the over-expression of recombinant PKC adenovirus constructs. Keratinocyte cultures were infected utilizing recombinant adenovirus constructs containing wild type PKC δ (WTPKC δ), wild type PKC α (WTPKC α), or a dominant negative PKC δ mutant (DNPKC δ). (A) Following infection, cells were cultured for 24 hours, harvested, and 20 μ g of protein extracts were analyzed by Western blotting using specific anti PKC α or anti PKC δ antibodies. The blots presented are representative of 5 separate experiments. (B) Twenty four hours following infection, cells were harvested and PKC α or PKC δ immunoprecipitates were evaluated by *in vitro* kinase assay.

FIG. 19 shows the effects of PKC over-expression on insulin or IGF1 -induced proliferation. Non-infected (light blue bars), or cells over-expressing WTPKC δ (dark blue bars) or DNPKC δ (slashed blue bars) were treated for 24 hours with 10^{-7} M insulin (Ins), 10^{-8} M IGF1 (IGF) or both (Ins+IGF). Thymidine incorporation was measured as described in experimental procedures. Each bar represents the mean \pm SE of 3 determinations in 3 experiments done on separate cultures. Values are expressed as percent of control, unstimulated cells from the same culture in each experiment.

FIG. 20 shows that inhibition of PKC δ activity specifically abrogates insulin induced keratinocyte proliferation. Primary keratinocytes were cultured as described in the Examples section that follows. Non-infected cells or keratinocytes infected with DNPKC δ were stimulated for 24 hours with the following growth factor

18

concentrations: 10^{-7} M insulin (Ins), 10^{-8} M IGF1 (IGF), 10 ng/ml EGF, 10 ng/ml PDGF, 1 ng/ml KGF or 5 ng/ml ECGF. Thymidine incorporation was measured as described in the Examples section that follows. Each bar represents the mean \pm SE of 3 determinations in 3 experiments done on separate cultures. Values are expressed as percent of control, unstimulated cells from the same culture in each experiment.

FIG. 21 shows that over-expression of PKC δ mediates specifically insulin induced keratinocyte proliferation. Primary keratinocytes were cultured as described under Figure 1. Non-infected cells or keratinocytes infected with over-expressed WTPKC δ were stimulated for 24 hours with the following growth factor concentrations: 10^{-7} M insulin (Ins), 10^{-8} M IGF1 (IGF), 10 ng/ml EGF, 10 ng/ml PDGF, 1 ng/ml KGF or 5 ng/ml ECGF. Thymidine incorporation was measured as described in the Examples section that follows. Each bar represents the mean \pm SE of three determinations in three experiments done on separate cultures. Values are expressed as percent of control, unstimulated cells from the same culture in each experiment.

FIGs. 22A-B substantiate the significance of PKC δ and PKC ζ in the wound healing process of skin *in vivo*. Utilizing *in vivo* mouse model of newly developed isoform specific PKC null mice, PKC α , PKC δ and PKC ζ null mice and their wild type littermates were subjected to a wound healing study. Mice were anesthetized and a skin through punch biopsies of 4 mm in diameter were created on the mice back. After a week follow-up, mice skin was removed and skin wound healing was quantified by subjecting skin flaps to a wound strength test utilizing a bursting chamber technique. Values are expressed as bursting pressure which represents the maximal pressure within the chamber monitored until bursting occurs. Results represent determinations obtained in distinct groups of 12-20 mice. Experiments were repeated at least 3 times.

FIG. 23 identifies a specific interaction between STAT3 and PKC δ in primary skin keratinocytes. Primary keratinocytes were either untreated (upper panel) or infected for 1 hour with isoform specific, recombinant PKC adenoviruses (lower panel). Cells were extracted and immunoprecipitated (IP) with isoform specific PKC antibodies. The immunoprecipitates were subjected to Western blot analysis using anti-PKCs or anti-STAT3 antibodies.

FIG. 24 demonstrates the importance of PKC δ activation to insulin induced transcriptional activation of STAT3. Primary keratinocytes were plated on glass slides and maintained for 5 days in low Ca⁺⁺ medium (0.05 mmol/l) until they reached 80 % confluency. Cells were untreated (Cont, upper panel) or pre-treated with 5 μ M Rottlerin for 7 minutes (R, lower-panel), followed by 10⁻⁷ M insulin for 5 minutes (Ins). Cells were fixed by methanol, washed and air-dried. Cultures were analyzed by immunofluorescence using antiphospho-Tyr-705-STAT3 antibody, followed by FITC conjugated secondary antibody. Cells were scanned by confocal microscopy.

FIG. 25 demonstrates that overexpression of DN PKC δ inhibits keratinocyte proliferation induced by overexpression of PKC δ and STAT3. Primary keratinocytes were infected for 1 hour with recombinant adenovirus constructs containing β -Gal (for control), PKC δ , WT STAT3, DN STAT3 or double-infected with DN PKC δ , followed by STAT3. 24 hours following infection, cell proliferation was analyzed by 1 hour ³H-thymidine incorporation. The results are presented as DPM/mg protein. Each bar represents the mean of three determinations in a plate from the same culture.

FIG. 26 demonstrates the importance of insulin concentrations and frequency of applications on wound healing *in vivo*. Wound incisions were performed on the back of 8-10 week old C57BL mice and were treated with PBS (control) or with different concentrations and frequencies of insulin applications (i.e., seven daily repeat applications vs. a single application). The mice were sacrificed seven days after wounding and the areas of treated wounds were measured. The results are presented as mm² wound area and each bar represents the mean of six replications \pm standard deviation (p<0.005).

FIG. 27 demonstrates histological effects of insulin concentrations and frequency of applications on wound healing *in vivo*. Wound incisions were performed on the back of 8-10 week old C57BL mice and were treated with different concentrations of insulin and frequencies of applications (i.e., seven daily repeat applications vs. a single application). Histological wound sections were performed seven days after wounding and were analyzed for epidermal and dermal closure (wound contraction). Epidermal closure was assessed by Keratin 14 (K14) antibody staining (left panel) and was considered positive if the wound was stained positive across the entire gap. The dermal closure was considered positive if both dermal

wound sides could be observed under a light microscope in a single field at x100 magnification (right panel). The results are presented as percent of wound closure over control and each bar represents the mean of six replications.

FIG. 28 demonstrates a synergistic effect of combining insulin and platelet-derived growth factor (PDGF-BB) on wound healing *in vivo*. Wound incisions were performed on the back of 8-10 week old C57BL mice and were treated with a single application of insulin, PDGF-BB, or with insulin and PDGF-BB combined. The treated mice were sacrificed seven days after wounding and biopsies were taken for histological analyses of epidermal and dermal closure (wound contraction). Epidermal closure was assessed by Keratin 14 (K14) antibody staining (left panel) and was considered positive if the wound was stained positive across the entire gap. The dermal closure was considered positive if both dermal wound sides could be observed under a light microscope in a single field at x100 magnification (right panel). The results are presented as were summarized in a bar graph as percent of wound closure over control and each bar represents the mean of six replications.

FIGs. 29A-D are photographs illustrating the morphological effect of combining insulin and a PKC α inhibitor on wound healing *in vivo*. Wound incisions were performed on the back of 8-10 week old C57BL mice and were either untreated (control) or treated with insulin (HO/01) combined with a PKC α inhibitor (HO/02). Skin biopsies were removed 7 days after wounding for morphological observations. Figures 29A-B show control wounds while Figures 29C-D show treated wounds.

FIG. 30 is a histo-micrograph illustrating the combined effect of insulin and a PKC α inhibitor on dermal closure (wound contraction). Wound incisions were performed on the back of 8-10 week old C57BL mice and were either untreated (control) or treated daily with insulin (HO/01) combined with a PKC α inhibitor (HO/02). The treated mice were sacrificed seven days after wounding. Histological wound sections were performed and observed under a light microscope. The dermal closure was considered positive if both dermal wound sides could be observed in a single x100 magnification field. The opened wound area in the untreated control section (left panel) was too large to be contained in a single x100 magnification field, while the treated wound section (right panel) shows a positive dermal closure. The yellow speckled lines mark the dermal edges.

FIG. 31 is a histo-micrograph illustrating the combined effect of insulin and a PKC α inhibitor on epidermal closure. Wound incisions were performed on the back of 8-10 week old C57BL mice and were either untreated or treated daily with insulin (HO/01) combined with a PKC α inhibitor (HO/02). The treated mice were sacrificed
5 seven days after wounding. Histological wound sections were performed, stained with keratin 14 (indicative of basal keratinocytes) and observed under a light microscope. The opened wound area (arrow marked) in the untreated control section (left panel) was too large to be contained in a single x100 magnification field, while the treated wound section (right panel) shows an epidermal closure through the entire wound gap.

10 FIG. 32 is a histo-micrograph illustrating the combined effect of insulin and a PKC α inhibitor on spatial differentiation of epidermal cells. Wounded mice (C57BL, 8-10 week old) were treated daily with topical applications of insulin (HO/01) combined with a PKC α inhibitor (HO/02). The treated mice were sacrificed seven days after wounding. Histological wound sections were performed and stained with
15 keratin 1 (K1) antibody which highlights the initial stage of spatial cell differentiation. The untreated control section (left panel) shows a vast undifferentiated wound area (marked by the arrow), while a massive epidermal reconstruction can be observed in the treated wound section (right panel).

FIG. 33 demonstrates the quantitative effect of insulin combined with a PKC α inhibitor on wound healing *in vivo*. Wounded mice (C57BL, 8-10 week old) were
20 treated daily with topical applications of insulin (HO/01) combined with a PKC α inhibitor (HO/02). The treated mice were sacrificed seven days after wounding. Histological wound sections were performed and analyzed for dermal contraction, epidermal closure and spatial differentiation as described in FIGs 30-32 above. The
25 bar graph shows the incidence (percentage) of fully healed wounds as determined by histological analyses within each treatment group.

FIGs. 34A-G are photographs illustrating the combined effect of inhibiting expression and/or activity of PKC α and modulating expression and/or activity of another PKC isoform in dermal cells, or administering a hormone to the dermal cells,
30 on the closure of *in vitro* skin wounds. Cultured primary skin fibroblasts were infected with dominant negative (DN) kinase inactive PKC α . Twenty four hours later scratches were performed and the cultures and were either left untreated (Figure 34A),

or infected with wild type (WT) PKC δ (Figure 34B), PKC η (Figure 34C), WT PKC ζ (Figure 34D) or WT PKC ϵ (Figure 34E). Alternatively, PKC α -inhibited cultures were treated with adipsin (2 μ g/ml; Figure 34F) or insulin (6.7×10^{-7} M; Figure 34G). Photographs were taken 24 hours following treatment.

- 5 FIGs. 35A-H are photographs illustrating the combined effect of inhibiting expression and/or activity of PKC α and modulating expression and/or activity of another PKC isoform in dermal cells, or administration of a growth factor to the dermal cells, on the closure of *in vitro* skin wounds. Cultured primary skin keratinocytes were infected with dominant negative (DN) kinase inactive PKC α .
- 10 Twenty four hours later scratches were performed and the cultures and were either left untreated (Figure 35A) or infected with wild type (WT) PKC ϵ (Figure 35D), WT PKC ζ (Figure 35E) or WT PKC η (Figure 35F). Alternatively, PKC α -inhibited cultures were treated with IL-6 (1 μ g per dish; Figure 35B), KGF (1 μ g per dish; Figure 35C), PKC δ RACK (10^{-7} M; Figure 35H) or TNF α (12 μ g/ml; Figure 35G).
- 15 Photographs were taken 24 hours following treatment.

- FIGs. 36A-B are photographs illustrating the combined effect of inhibiting expression and/or activity of PKC ζ in dermal cells and administering a growth factor to the dermal cells, on the closure of *in vitro* skin wounds. Cultured primary skin fibroblasts were infected with dominant negative (DN) kinase inactive form of PKC ζ
- 20 (DN ζ). Twenty four hours later scratches were performed and the cultures were either left untreated (Figure 36A) or treated with KGF (1 μ g per dish; Figure 36B). Photographs were taken 24 hours following treatment.

- FIGs. 37A-D are photographs illustrating the combined effect of inhibiting expression and/or activity of PKC ζ in dermal cells and administering a growth factor
- 25 or a hormone to the dermal cells, on the closure of *in vitro* skin wounds. Cultured primary skin keratinocytes were infected with dominant negative (DN) kinase inactive form of PKC ζ (DN ζ). Twenty four hours later scratches were performed and the cultures were either left untreated (Figure 37A) or treated with IL-6 (1 μ g per dish; Figure 37B), TNF α (12 μ g/ml; Figure 37C) or adiponectin (1 μ g per dish; Figure
- 30 37D). Photographs were taken 24 hours following treatment.

- FIGs. 38A-E are photographs illustrating the combined effect of inhibiting expression and/or activity of PKC β in dermal cells and administering a growth factor,

insulin or GW9662 to the dermal cells, on the closure of *in vitro* skin wounds. Cultured primary skin fibroblasts were infected with dominant negative (DN) kinase inactive form of PKC β (DN β). Twenty four hours later scratches were performed and the cultures were either left untreated (Figure 38A) or treated with KFG (1 μ g per dish; Figure 38B), IL-6 (1 μ g per dish; Figure 38C), insulin (6.7×10^{-7} M; Figure 38D) or GW9662 (1 μ g per dish; Figure 38E). Photographs were taken 24 hours following treatment.

FIGs. 39A-E are photographs illustrating the combined effect of promoting expression and/or activity of PKC δ and modulation expression and/or activity of another PKC isoform in dermal cells, or administering a hormone to the dermal cells, on the closure of *in vitro* skin wounds. Cultured primary skin keratinocytes were infected with wild type (WT) kinase form of PKC δ (DN δ). Twenty four hours later scratches were performed and the cultures were either left untreated (Figure 39A) or infected with WT PKC ζ (PKC ζ ; Figure 39B), WT PKC ϵ (PKC ϵ ; Figure 39C) or DN PKC α (PKC α ; Figure 39D). Alternatively, PKC δ -promoted cultures were treated with adipsin (2 μ g/ml; Figure 39E). Photographs were taken 48 hours following treatment.

FIGs. 40A-F are photographs illustrating the effect of administering copolymer-1, insulin, PKC α pseudosubstrate, or combinations thereof, on the closure of *in vitro* skin wounds. Cultured primary skin keratinocytes were either left untreated (Figure 40A), or treated with insulin only (6.7×10^{-7} M; Figure 40B), copolymer-1 only (55 μ g/dish; Figure 40C), a mixture of insulin and PKC α pseudosubstrate (6.7×10^{-7} M and 10^7 M, respectively; Figure 40D), a mixture of copolymer-1 and insulin (55 μ g/dish and 6.7×10^{-7} M, respectively; Figure 40E) or a mixture of copolymer-1, insulin and PKC α pseudosubstrate (55 μ g/dish, 6.7×10^{-7} M and 10^7 M, respectively; Figure 40F). Photographs were taken 48 hours following treatment.

FIGs. 41A-D are photographs illustrating the effect of copolymer-1, insulin, PKC α pseudosubstrate, or combinations thereof, on wound healing *in vivo*. Wounded mice were either left untreated (Figure 41A) or treated daily for 4 days with topical applications of copolymer-1 (55 μ g/ml; Figure 41B), a mixture of copolymer-1 and insulin (55 μ g/ml and 1 μ M, respectively; Figure 41C), or a mixture of copolymer-1, insulin and PKC α pseudosubstrate (55 μ g/ml, 1 μ M and 1 μ M, respectively; Figure 41D). Photographs were taken 4 days post wounding.

FIGs. 42A-H are histo-micrographs illustrating the effect of thymus proximity to the wound gap on the wound healing process. Figures 42A-B show normal adult rodent thymus at x200 magnification. Figures 42C shows a 7 day old wound magnified at x40, thymus is observed in close proximity of the wound gap (in red square; magnified at x200 in Figure 42D). The wound is re-epithelized, granulation tissue is formed and dermal contraction is in progress. Figures 42E-F show a 9 day old wound of a STZ diabetes mouse magnified at x40 (Figure 42E) and x200 (Figure 42F), no thymus is observed in close proximity of the wound gap and no re-epithelization, tissue granulation, or dermal contraction is observed. Figure 42G shows a 9 day old wound of a STZ diabetic mouse magnified at x40. The wound was treated with a mixture of insulin and PKC α pseudosubstrate. Thymus is observed in close proximity of the wound gap (in red square; magnified x20 in Figure 42H). The wound is re-epithelized, granulation tissue is formed and dermal contraction is in progress.

FIG. 43 is a photograph illustrating the effect of insulin combined with a PKC α inhibitor on the healing of wounds and damaged skin. Longitudinal wound incisions were effected on the back of Large Whites & Landrace domestic pigs and treated daily for 15 days with either PBS (control) or a mixture of 1 μ M insulin and 1 μ M PKC α pseudosubstrate (HO/03/03). The wounds were photographed 30 days post wounding. The HO/03/03 treated wounds are completely healed with no scar formation and exhibit markedly improved skin aesthetics as compared with the buffer control.

DESCRIPTION OF THE PREFERRED EMBODIMENTS

The present invention is of methods and pharmaceutical compositions designed for modulating the expression and/or activation of serine/threonine protein kinases, also known as PKCs, for inducing and/or accelerating cell proliferation and/or cell differentiation, and thereby accelerate the healing process of wounds. Such modulated expression may be effected in accordance with the teachings of the present invention by, for example, (i) transformation of wound cells with a PKC expressing construct; (ii) transformation of wound cells with a cis-acting element to be inserted adjacent to, and upstream of, an endogenous PKC gene of the wound cells;

(iii) administration of insulin and other agents acting in synergy with insulin for modulating the expression and/or activation of PKC in wound cells; (iv) transformation of wound cells with an insulin expressing construct, when expressed and secreted the insulin produced therefrom serves as an up-regulator for PKC
5 expression and/or activation; (v) transformation of wound cells with a cis-acting element to be inserted adjacent to, and upstream of, the endogenous insulin gene of the wound cells, when expressed and secreted the insulin serves as an up-regulator for PKC expression and/or activation; (vi) implantation of insulin secreting cells to the wound; (vii) transformation of wound cells with a trans-acting factor, e.g., PDX1, for
10 induction of endogenous insulin production and secretion, the insulin serves as an up-regulator for PKC expression and/or activation; and (viii) administration to the wound of a PKC modulator. The principles and operation of the methods and pharmaceutical compositions according to the present invention may be better understood with reference to the drawings and accompanying descriptions.

15 Before explaining at least one embodiment of the invention in detail, it is to be understood that the invention is not limited in its application to the details of construction and the arrangement of the components set forth in the following description or exemplified in the Examples section. The invention is capable of other embodiments or of being practiced or carried out in various ways. Also, it is to be
20 understood that the phraseology and terminology employed herein is for the purpose of description and should not be regarded as limiting.

Adult skin includes two layers: a keratinized stratified epidermis and an underlying thick layer of collagen-rich dermal connective tissue providing support and nourishment. Skin serves as the protective barrier against the outside world.
25 Therefore any injury or break in the skin must be rapidly and efficiently mended. As described in the Background section hereinabove, the first stage of the repair is achieved by formation of the clot that plugs the initial wound. Thereafter, inflammatory cells, fibroblasts and capillaries invade the clot to form the granulation tissue. The following stages involve re-epithelization of the wound where basal
30 keratinocytes have to lose their hemidesmosomal contacts, keratinocytes migrate upon the granulation tissue to cover the wound. Following keratinocyte migration, keratinocytes enter a proliferative boost, which allows replacement of cells lost during

the injury. After the wound is covered by a monolayer of keratinocytes, new stratified epidermis is formed and the new basement membrane is reestablished (20-23). Several growth factors have been shown to participate in this process including EGF family of growth factors, KGF, PDGF and TGF β 1 (22-24). Among these growth factors both EGF and KGF are thought to be intimately involved in the regulation of proliferation and migration of epidermal keratinocytes (25,26). Fundamental to the understanding of wound healing biology is a knowledge of the signals that trigger the cells in the wound to migrate, proliferate, and lay down new matrix in the wound gap.

To facilitate understanding of the invention set forth in the disclosure that follows, a number of terms are defined below.

The term "wound" refers broadly to injuries to the skin and subcutaneous tissue initiated in any one of a variety of ways (e.g., pressure sores from extended bed rest, wounds induced by trauma, cuts, ulcers, burns and the like) and with varying characteristics. Wounds are typically classified into one of four grades depending on the depth of the wound; (i) Grade I: wounds limited to the epithelium; (ii) Grade II: wounds extending into the dermis; (iii) Grade III: wounds extending into the subcutaneous tissue; and (iv) Grade IV (or full-thickness wounds): wounds wherein bones are exposed (e.g., a bony pressure point such as the greater trochanter or the sacrum).

The term "partial thickness wound" refers to wounds that encompass Grades I-III; examples of partial thickness wounds include burn wounds, pressure sores, venous stasis ulcers, and diabetic ulcers.

The term "deep wound" is meant to include both Grade III and Grade IV wounds.

The term "healing" in respect to a wound refers to a process to repair a wound as by scar formation.

The phrase "inducing or accelerating a healing process of a skin wound" refers to either the induction of the formation of granulation tissue or wound contraction and/or the induction of epithelialization (i.e., the generation of new cells in the epithelium). Wound healing is conveniently measured by decreasing wound area.

The present invention contemplates treating all wound types, including deep wounds and chronic wounds.

The term "chronic wound" refers to a wound that has not healed within thirty days.

The phrase "transforming cells" refers to a transient or permanent alteration of a cell's nucleic acid content by the incorporation of exogenous nucleic acid which either integrates into the cell genome and genetically modifies the cell or remains
5 unintegrated.

The term "cis-acting element" is used herein to describe a genetic region that serves as an attachment site for DNA-binding proteins (e.g., enhancers, operators and promoters) thereby affecting the activity of one or more genes on the same
10 chromosome.

The phrase "trans-acting factor" is used herein to describe a factor that binds to a cis-acting element and modulates its activity with respect to gene expression therefrom. Thus, PDX1 is a trans-acting factor which binds to the insulin gene promoter and modulates its activity.

The phrase "transcription activator" is used herein to describe a factor that
15 increases gene expression. A trans-acting factor is an example of a direct transcription activator.

The term "activator" is used herein to describe a molecule that enhances an activity.

The phrase "modulated expression and/or activation" used herein refers to
20 enhanced or inhibited expression and/or activation.

PKC is a major signaling pathway, which mediates keratinocyte proliferation and differentiation. PKC isoforms α , δ , ϵ , η and ζ are expressed in the skin (4, 10). While conceiving the present invention it was hypothesized that PKC modulated
25 expression and/or activation may induce cell proliferation and/or cell differentiation and thereby accelerate the healing process of wounds. While reducing the present invention to practice this theory has been approved by numerous experiments showing that PKC modulated expression and/or activation indeed induces cell proliferation and cell differentiation and accelerates the healing process of wounds. As is further
30 delineated herein in great detail, various distinct approaches were undertaken to modulate expression and/or activation of PKC to thereby accelerate the healing process of wounds. Based on the experimental findings, other approaches have been

devised. A striking and novel phenomenon was discovered while reducing the present invention to practice -insulin serves as a modulator of expression and/or activation of PKC. As such, insulin may serve as a therapeutic agent for modulating the expression and/or activation of PKC so as to accelerate the healing process of wounds.

5 The characteristics of distinct PKC isoforms and their specific effects on cell proliferation and/or differentiation are of great importance to the biology of skin wound healing. Utilizing PKC adenovirus constructs enabled to identify the specific roles of a variety of PKC isoforms in the wound healing process *in vitro* and *in vivo*. All isoforms were able to specifically affect different aspects of keratinocyte growth and differentiation. Two isoforms, PKC δ and PKC ζ , could specifically regulate
10 integrin regulation (see Example 6 below), adherence to the basement membrane (see Example 9 below) and hemidesmosome formation (see Example 8 below). Two isoforms, PKC δ and PKC η , were found to regulate the proliferation potential of epidermal keratinocytes (see Examples 7 and 11 below). In addition, a dominant
15 negative isoform of PKC η (DNPKC η) was able to specifically induce differentiation in actively proliferating keratinocytes (see Example 12 below). Finally, the importance of distinct PKC isoforms to the wound healing process in skin was also verified in an *in vivo* system. Utilizing PKC null mice where expression of distinct PKC isoforms was abolished it is shown herein that PKC δ and PKC ζ which were
20 found to be required for both adhesion and motility processes in skin keratinocytes are also important in the *in vivo* wound healing process in an animal model (see Example 19). Whole skin full thickness biopsies in PKC null skin suggested that both PKC δ and PKC ζ but not PKC α are essential for proper healing of the wound. Furthermore, Example 22 below shows that a PKC α inhibitor effectively promoted wound healing
25 *in vivo* thus indicating that the PKC α isoform may be antagonistic to wound healing.

PKC η has a unique tissue distribution. It is predominantly expressed in epithelial tissues (27,28). In situ hybridization studies as well as immunohistochemical studies have demonstrated PKC η is highly expressed in the differentiating and differentiative layers (27). The results presented herein suggest the
30 role of PKC η as a functional regulator of both proliferation and differentiation of skin depending on the cellular physiology. When keratinocytes are maintained in a proliferative state under low Ca²⁺ conditions, PKC η induced the proliferation rate five

to seven times above control keratinocytes. However, when cells were induced to differentiate by elevating the Ca^{2+} concentration, differentiation was induced in a faster and higher rate in comparison to control cells (see Example 12). This could explain the ability of PKC η to dramatically induce wound healing and formation of granulation tissue as both proliferative capacity and formation of differentiation layers were achieved. Interestingly, the wound healing results *in vivo* and the expression of PKC η in embryonic tissue, which normally does not express PKC η at high levels in adulthood, would suggest a possible role for PKC η in the proliferation and tissue organization of other tissues as well. This includes neuronal as well as dermal and muscle tissue, which were efficiently healed in the granulation tissue of the wound. Furthermore, the ability to specifically regulate differentiation of keratinocytes and induce normal differentiation in actively proliferating cells by utilizing a dominant negative mutant allows specifically to manipulate differentiation and control hyperproliferative disorders involved in wound healing.

It is exemplified herein that the healing ability of PKC η is exerted *in vivo*, on wounds that were produced on the backs of nude mice. Example 14 below shows that administration of PKC η expressing construct to the wound resulted in a granulation tissue formation, four days after topical infection.

Overall, the results presented herein demonstrate that modulating expression and/or activation (membrane mobilization) of distinct PKC isoforms is an effective tool to combat wounds. Accordingly, wound healing may be promoted by enhancing the expression and/or activity of isoforms PKC δ , PKC η and PKC ζ , or by inhibiting the expression and/or activity of isoform PKC α .

Thus, according to one aspect of the present invention there is provided a method of inducing or accelerating a healing process of a skin wound or damage, the method is effected by administering to the skin wound a therapeutically effective amount of at least one agent for modulating PKC expression and/or activation. A pharmaceutical composition for effecting the method according to this aspect of the present invention therefore includes, as an active ingredient, a therapeutically effective amount of at least one agent for modulating PKC expression and/or activation; and a pharmaceutically acceptable carrier.

The phrase "skin wound" as used herein refers to any type of epithelial wound including, but not limited to an ulcer such as a diabetic ulcer, a pressure ulcer, a venous ulcer, a gastric ulcer and an HIV related ulcer, a diabetes related wound, a burn, a sun burn, an aging skin wound, a corneal ulceration wound, an inflammatory
5 gastrointestinal tract disease wound, a bowel inflammatory disease wound, a Crohn's disease wound, an ulcerative colitis, a hemorrhoid, an epidermolysis bulosa wound, a skin blistering wound, a psoriasis wound, an animal skin wound, an animal diabetic wound, a retinopathy wound, an oral wound (mucositis), a vaginal mucositis wound, a gum disease wound, a laceration, a surgical incision wound and a post surgical adhesion
10 wound.

The phrase "skin damage" as used herein refers to any type of skin damage or condition such as, for example, wrinkles (e.g., ultraviolet irradiation-induced wrinkles), skin lines, crevices, bumps, large pores (e.g., associated with adnexal structures such as sweat gland ducts, sebaceous glands, or hair follicles), or
15 unevenness or roughness, loss of skin elasticity (loss and/or inactivation of functional skin elastin), sagging (including puffiness in the eye area and jowls), loss of skin firmness, loss of skin tightness, loss of skin recoil from deformation, discoloration (including undereye circles), blotching, sallowness, hyperpigmented skin regions such as age spots and freckles, keratoses, abnormal differentiation, hyperkeratinization,
20 elastosis, collagen breakdown, and other histological changes in the stratum corneum, dermis, epidermis, the skin vascular system (e.g., telangiectasia or spider vessels), and underlying tissues, especially those proximate to the skin.

Skin is not considered to be a classic insulin responsive tissue. Therefore, the effects of insulin in skin are mostly attributed to its ability to activate the closely
25 related IGFR. It was shown that in keratinocytes, both insulin and IGF1 can stimulate both receptors and activate similar downstream effectors (34). However, the present invention demonstrates that whereas both growth factors induce keratinocyte proliferation in a dose-dependent manner, each hormone exerts its effects through
distinct signaling pathways. The initial indication for differential regulation of
30 keratinocyte proliferation by insulin and IGF1 was confirmed by the finding that these hormones had an additive effect on keratinocyte proliferation when added together, at maximal proliferation-inducing concentration of each hormone (see Example 15). In

order to identify the divergence point in insulin and IGF1 signaling pathway in regulation of keratinocyte proliferation, elements known to both regulate keratinocyte proliferation and to act as downstream effectors of insulin signaling were examined. These studies revealed that insulin signaling is specifically mediated by PKC δ in 5 keratinocyte proliferation (see Example 17). PKC δ is a unique isoform among the PKC family of proteins involved specifically in growth and maturation of various cell types (35). However, while PKC δ was shown to be specifically regulated by stimulation of several growth factors including EGF, Platelet derived growth factor and neurotransmitters, its physiological effects were shown to participate in growth 10 factor inhibition of cell growth including apoptosis, differentiation, and cell cycle retardation or arrest (36-41). Recently it was shown that within 12-24 hours after elevation of Ca²⁺, a selective loss of the α 6 β 4 integrin complex is linked to induction of the K1 in cultured mouse keratinocytes (6). The loss of α 6 β 4 protein expression is a consequence of transcriptional and post-translational events including enhanced 15 processing of the α 6 and β 4 chains. In preliminary studies a link was established between the activation of PKC and the processing and regulation of the α 6 β 4 integrin. These results are in agreement with previous results on the role of PKC δ as well as PKC ζ in loss of α 6 β 4 expression and hemidesmosome formation inducing keratinocyte detachment. However, the present invention identifies another role for 20 PKC δ , as a target for insulin induced keratinocyte proliferation. The examples below show that only insulin stimulation, but not a variety of growth factors, including, but not limited to, EGF, KGF, PDGF, ECGF and IGF1, can translocate and activate PKC δ , but not any of the other PKC isoforms expressed in skin. The importance of PKC δ to insulin stimulation was further confirmed when the mitogenic stimulation by 25 EGF, KGF, PDGF, ECGF and IGF1 were not abrogated by the dominant negative mutant of PKC δ and insulin appeared to be the primary activator of this PKC isoform in the regulation of keratinocyte proliferation (see Example 17). However, when keratinocytes were infected with WT PKC δ keratinocytes mitogenic stimulation by EGF and KGF was enhanced. This suggests that PKC δ activation is also essential for 30 the proliferative stimulation of other growth factors by upstream signaling pathways. Moreover, down stream elements were characterized which mediate in insulin induced

PKC δ activation and keratinocyte proliferation and the involvement of STAT3, a transcriptional activator in this process, was identified. STAT (Signal Transducers and Activators of Transcription) proteins are a family of transcription factors recruited by a variety of cytokines and growth factors. Among the seven known STAT family members STAT3 is unique. Targeted disruption of STAT3 but not other STAT family members leads to early embryonic lethality. Specifically, when STAT3 was conditionally ablated in skin, skin remodeling was severely disrupted. Upon activation, STAT proteins form homo or heterodimers, translocate to the nucleus and bind to DNA response elements of target genes to induce transcription. It was found that in keratinocytes, PKC δ but not other PKC isoforms expressed in skin (PKCs α , ζ , η and ϵ) is constitutively associated with STAT3 (see, Example 18). Furthermore, insulin regulates phosphorylation, activation and nuclear translocation of STAT3 via specific activation of PKC δ . Inhibition of PKC δ activity by a pharmacological inhibitor, rottlerin or by overexpressing a dominant negative PKC δ mutant abrogated insulin induced STAT3 activation and nuclear translocation. Finally, overexpression of a dominant negative PKC δ mutant inhibited keratinocyte proliferation induced by overexpression of STAT3 (see, Example 18). These results suggest a role for insulin induced PKC δ activity in transcriptional activation by STAT3 in skin keratinocyte proliferation. As STAT3 is important for skin remodeling and is a down stream effector recruited by a variety of cytokines and growth factors, overall these results suggest PKC δ activation as a primary downstream element mediating the proliferation of keratinocytes by a variety of skin growth factors. Specifically, PKC δ could be the primary candidate for the pathogenesis of defective wound healing as it appears in diabetic patients. The link between PKC δ and wound healing has also been corroborated *in vivo*. Utilizing a newly constructed PKC δ null mouse it is shown herein that the lack of PKC δ , delays wound healing in mice skin (see Example 19). The link between PKC δ and insulin signaling has also been established in several other systems. For example, it was recently shown that in muscle cultures, PKC δ mediates insulin-induced glucose transport (42, 43). Similarly, in cells overexpressing the insulin receptor, insulin stimulation was shown to be associated with activation of PKC δ (44-46). However, whereas in these studies insulin mediated

PKC δ activation has been linked to the metabolic effects of insulin, this is the first report linking PKC δ to insulin mediated cell proliferation. An identified dual role for PKC δ in regulation of both keratinocytes proliferation and the control of the early differentiation stages where cells lose their adherence to the underlying basement membrane was shown. This would suggest insulin induced PKC δ as a primary candidate of regulation of the physiological balance between proliferation and differentiation in skin.

Thus, in accordance with the teachings of the present invention modulating PKC expression and/or activation is effected by subjecting wound cells to insulin. This can be executed by one of a plurality of alternative ways as is further exemplified hereinunder.

One way is the direct administration of insulin to the wound. As described in Examples 21 and 22 hereinbelow, a topical application of insulin on wounds at a concentration ranging from 0.1 – 10 μ M effectively promoted epidermal and dermal closure and subsequently wound healing. Yet, surprisingly and unexpectedly, the application of insulin combined with PDGF-BB growth factor, or with a PKC α inhibitor, resulted in a substantial and synergetic improvement of the wound healing process over the insulin alone.

Thus, according to another aspect of the present invention there is provided a method of inducing or accelerating a healing process of a skin wound or damage. The method is effected by administering to the skin wound a therapeutically effective amount of insulin and at least one additional agent acting in synergy with the insulin, so as to induce or accelerate the healing process of the skin wound or damage. Preferably, the agent is a PKC α inhibitor. Further preferably, the agent is a growth factor such as PDGF, EGF, TGF β , KGF, ECGF or IGF1, and most preferably the agent is PDGF-BB.

The direct administration of insulin, either alone or combined with another agent, may be effected by a single or by repeat applications. While reducing the present invention to practice, the inventors surprisingly discovered that a treatment with a single application of insulin at a concentration of 1 μ M was substantially more effective in healing wounds than with seven repeat daily applications of insulin at a similar concentration (see Example 20 below).

Thus, according to another aspect of the present invention, there is provided a method of inducing or accelerating a healing process of a skin wound or damage by administering to the skin wound a single dose-unit of a therapeutically effective amount of insulin. Preferably the single dose-unit comprises 0.001 to 5 nM, 5 preferably 0.01 to 0.5 nM of insulin in, for example, an aqueous solution, gel, cream, paste, lotion, spray, suspension, powder, dispersion, salve or ointment formulation in an amount sufficient to cover a 1 cm area of the skin wound, e.g., 0.01-0.2 ml.

The timing of administering insulin onto wounds may be critical, as illustrated in Example 20 in the Examples section that follows. For example, a single 10 application of insulin to a 4 day-old wound resulted in effective wound healing. Thus, according to another aspect of the present invention, there is provided a method of inducing or accelerating a healing process of an old skin wound by administering to the wound a single dose of a therapeutically effective amount of insulin.

The phrase "old skin wound" used herein refers to a skin wound that is at least 15 one day old, at least two days old, at least three days old, preferably, at least four days old.

A pharmaceutical composition for inducing or accelerating a healing process of a skin wound or damage, according to another aspect of the present invention, includes, as an active ingredient, a therapeutically effective amount of insulin, at least 20 one additional agent acting in synergy with the insulin, and a pharmaceutically acceptable carrier designed for topical application of the pharmaceutical composition. Preferably, the agent is a PKC α inhibitor or a growth factor such as PDGF, EGF, TGF β , KGF, ECGF or IGF1, and most preferably PDGF-BB. The pharmaceutically acceptable carrier can be, but not limited to, a gel, a cream, a paste, a lotion, a spray, 25 a suspension, a powder, a dispersion, a salve and an ointment, as is further detailed hereinunder. Solid supports can also be used for prolonged release of insulin into the wound. It will be appreciated that the insulin can be native or preferably recombinant, of a human or any other suitable source.

According to another aspect of the present invention, a pharmaceutical 30 composition for inducing or accelerating a healing process of a skin wound or damage, may include a single dose-unit of insulin selected capable of inducing or accelerating a healing process of the skin wound or damage, and a pharmaceutically

acceptable carrier being designed for topical application of the pharmaceutical composition. Preferably, the single dose-unit of insulin is ranging from 0.001 to 5 nM, preferably 0.01 to 0.5 nM, in a 0.01-0.2 ml formulation dose-unit.

In an alternative embodiment of the present invention, cells expressing and
5 secreting insulin are implanted into the wound, so as to induce or accelerate the healing process of the skin wound or damage. Such insulin producing cells may be cells naturally producing insulin, or alternatively, such cells are transformed to produce and secrete insulin. The cells can be transformed by, for example, a recombinant PDX1 gene (see GeneBank Accession Nos. AH005712, AF035260,
10 AF035259) which is a trans-acting factor for the production and secretion of insulin. Alternatively, the cells can be transformed by a cis-acting element sequence, such as a strong and constitutive or inducible promoter integrated upstream to an endogenous insulin gene of the cells, by way of gene knock-in, so as to transform the cells to overproduce and secrete natural insulin. This is obtainable because the upstream
15 regions of the insulin gene have been cloned (See Accession Nos. E00011, NM000207). Alternatively, the cells are transformed by a recombinant insulin gene (e.g., Accession No. J02547) and therefore the cells produce and secrete recombinant insulin.

A pharmaceutical composition for inducing or accelerating a healing process
20 of a skin wound or damage according to this aspect of the present invention therefore includes, as an active ingredient, insulin secreting cells, and a pharmaceutically acceptable carrier which is designed for topical application of the pharmaceutical composition. Advantageously, the insulin secreting cells administered to a wound are capable of forming secretory granules, so as to secrete insulin produced thereby. The
25 insulin secreting cells can be endocrine cells. They can be of a human source or of a histocompatibility humanized animal source. Most preferably, the insulin secreting cells, either transformed or not, are of an autologous source. The insulin secreted by the insulin secreting cells is preferably human insulin or has the amino acid sequence of human insulin. The insulin secreting cells can be fibroblasts, epithelial cells or
30 keratinocytes, provided that a transformation as described above is employed so as to render such cells to produce and secrete insulin.

In still an alternative embodiment, cells of the skin wound are transformed to produce and secrete insulin, so as to induce or accelerate the healing process of the skin wound.

5 A pharmaceutical composition for inducing or accelerating a healing process of a skin wound according to this aspect of the present invention therefore includes, as an active ingredient, a nucleic acid construct designed for transforming cells of the skin wound to produce and secrete insulin, and a pharmaceutically acceptable carrier designed for topical application of the pharmaceutical composition.

10 Any one of the transformation methods described above, e.g., transformation with a construct encoding insulin, transformation with a construct harboring a cis-acting element for insertion downstream of an endogenous insulin gene by way of gene knock-in, and transformation with a construct encoding a trans-acting factor for activation of endogenous insulin production and secretion, can be employed in context of this embodiment of the present invention.

15 Previous studies on the effects of distinct PKC isoforms in skin have been hampered as a result of the difficulty in introducing foreign genes efficiently into primary cells by conventional methods due to the short life span, differentiation potential and the inability to isolate stable transformants. To overcome these obstacles, viral vectors are being used to introduce genes of interest. Viral vectors are developed by modification of the viral genome in the form of replicative defective viruses. The most widely used viral vectors are the retroviruses and adenoviruses, which are used for experimental as well as gene therapy purposes (13). Specifically, the high efficiency of adenovirus infection in non replicating cells, the high titer of virus and the high expression of the transduced protein makes this system highly advantageous to primary cultures compared to retroviral vectors. As adenoviruses do not integrate into the host genome and the stable viral titers can be rendered replication deficient, these viral constructs are associated with minimal risk for malignancies in human as well as animal models (14). To date, in skin, adenovirus constructs have also been used successfully with high efficiency of infection with *ex vivo* and *in vivo* approaches (15, 16). An adenovirus vector, which was developed by I. Saito and his associates (17) was used in the present study. The cosmid cassette (pAxC_{Aw}t) has nearly a full length adenovirus 5 genome but lacks E1A, E1B and E3

20
25
30

regions, rendering the virus replication defective. It contains a composite CAG promoter, consisting of the cytomegalovirus immediate-early enhancer, chicken β -actin promoter, and a rabbit β -globin polyadenylation signal, which strongly induces expression of inserted DNAs (13, 17). A gene of interest is inserted into the cosmid cassette, which is then co-transfected into human embryonic kidney 293 cells together with adenovirus DNA terminal protein complex (TPC). In 293 cells that express E1A and E1B regions, recombination occurs between the cosmid cassette and adenovirus DNA-TPC, yielding the desired recombinant virus at an efficiency one hundred fold that of conventional methods. Such high efficiency is mainly due to the use of the adenovirus DNA-TPC instead of protein-cleaved DNA. Furthermore, the presence of longer homologous regions increases the efficiency of the homologous recombination. Regeneration of replication competent viruses is avoided due to the presence of multiple EcoT221 sites. It should be noted in this respect that keratinocytes were infected with distinct PKC recombinant adenoviruses, demonstrated 24 hours later effective over-expression of PKC isoforms (see example 1).

Thus, another way by which modulating PKC expression and/or activation is effected according to the present invention is by inducing over-expression of a PKC in the skin wound cells. This can be achieved by transforming the cells with a cis-acting element sequence integrated, by way of homologous recombination, upstream to an endogenous protein kinase C of the cells and thereby causing the cells to produce natural protein kinase C. Still alternatively, this can be achieved by transforming the cells with a recombinant protein kinase C gene, such as, but not limited to, PKC- β 1 gene (Accession Nos. X06318, NM002738), PKC- β 2 gene (Accession No. X07109), PKC- γ gene (Accession No. L28035), PKC- θ gene (Accession No. L07032), PKC- λ gene (Accession No. D28577), PKC- ι gene (Accession No. L18964), PKC- α gene (Accession No. X52479), PKC- δ gene (Accession Nos. L07860, L07861), PKC- ϵ gene (Accession No. X72974), PKC- η gene (Accession No. Z15108) and PKC- ζ gene (Accession Nos. Z15108, X72973, NM002744), and thereby causing the cells to produce recombinant protein kinase C.

A pharmaceutical composition for inducing or accelerating a healing process of a skin wound according to this aspect of the present invention therefore includes, as an active ingredient, a nucleic acid construct designed for transforming cells of the

skin wound to produce a protein kinase C, and a pharmaceutically acceptable carrier designed for topical application of the pharmaceutical composition.

Still another way by which modulating PKC expression and/or activation is effected according to the present invention is by a PKC activator, such as, but not limited to Ca^{2+} , insulin or bryostatin 1, so as to induce or accelerate the healing process of the skin wound.

A pharmaceutical composition of inducing or accelerating a healing process of a skin wound or damage according to this aspect of the present invention therefore includes, as an active ingredient, a therapeutically effective amount of a PKC activator, so as to induce or accelerate the healing process of the skin wound or damage, and an acceptable pharmaceutical carrier.

Still yet another way by which modulating PKC expression and/or activation is effected according to the present invention by downregulating expression and/or activity of a PKC isoform.

Downregulating activity of PKC isoform may be effected by a PKC pseudosubstrate isoform inhibitor such as, for example PKC α , PKC ζ or PKC η pseudosubstrate inhibitors (CalbioChem, California USA), or another PKC isoform inhibitor such as, for example, the pharmaceutical peptide LY379196 (Elly Lilly, USA).

Alternatively, downregulating activity of a PKC isoform may be effected by a dominant negative (DN) PKC adenovirus construct such as described in the Examples section hereinbelow.

Downregulating expression of a PKC isoform may be effected by a small interfering RNA (siRNA) molecule. RNA interference is a two step process. The first step, which is termed as the initiation step, input dsRNA is digested into 21-23 nucleotide (nt) small interfering RNAs (siRNA), probably by the action of Dicer, a member of the RNase III family of dsRNA-specific ribonucleases, which processes (cleaves) dsRNA (introduced directly or via a transgene or a virus) in an ATP-dependent manner. Successive cleavage events degrade the RNA to 19-21 bp duplexes (siRNA), each with 2-nucleotide 3' overhangs [Hutvagner and Zamore Curr. Opin. Genetics and Development 12:225-232 (2002); and Bernstein Nature 409:363-366 (2001)].

In the effector step, the siRNA duplexes bind to a nuclease complex to form the RNA-induced silencing complex (RISC). An ATP-dependent unwinding of the siRNA duplex is required for activation of the RISC. The active RISC then targets the homologous transcript by base pairing interactions and cleaves the mRNA into 12 nucleotide fragments from the 3' terminus of the siRNA [Hutvagner and Zamore *Curr. Opin. Genetics and Development* 12:225-232 (2002); Hammond *et al.* (2001) *Nat. Rev. Gen.* 2:110-119 (2001); and Sharp *Genes. Dev.* 15:485-90 (2001)]. Although the mechanism of cleavage is still to be elucidated, research indicates that each RISC contains a single siRNA and an RNase [Hutvagner and Zamore *Curr. Opin. Genetics and Development* 12:225-232 (2002)].

Because of the remarkable potency of RNAi, an amplification step within the RNAi pathway has been suggested. Amplification could occur by copying of the input dsRNAs which would generate more siRNAs, or by replication of the siRNAs formed. Alternatively or additionally, amplification could be effected by multiple turnover events of the RISC [Hammond *et al.* *Nat. Rev. Gen.* 2:110-119 (2001), Sharp *Genes. Dev.* 15:485-90 (2001); Hutvagner and Zamore *Curr. Opin. Genetics and Development* 12:225-232 (2002)]. For more information on RNAi see the following reviews Tuschl *ChemBiochem.* 2:239-245 (2001); Cullen *Nat. Immunol.* 3:597-599 (2002); and Brantl *Biochem. Biophys. Act.* 1575:15-25 (2002).

Synthesis of RNAi molecules suitable for use with the present invention can be effected as follows. First, the PKC isoform mRNA sequence is scanned downstream of the AUG start codon for AA dinucleotide sequences. Occurrence of each AA and the 3' adjacent 19 nucleotides is recorded as potential siRNA target sites. Preferably, siRNA target sites are selected from the open reading frame, as untranslated regions (UTRs) are richer in regulatory protein binding sites. UTR-binding proteins and/or translation initiation complexes may interfere with binding of the siRNA endonuclease complex [Tuschl *ChemBiochem.* 2:239-245]. It will be appreciated though, that siRNAs directed at untranslated regions may also be effective, as demonstrated for GAPDH wherein siRNA directed at the 5' UTR mediated about 90 % decrease in cellular GAPDH mRNA and completely abolished protein level (www.ambion.com/techlib/tn/91/912.html).

Second, potential target sites are compared to an appropriate genomic database (e.g., human, mouse, rat etc.) using any sequence alignment software, such as the BLAST software available from the NCBI server (www.ncbi.nlm.nih.gov/BLAST/). Putative target sites which exhibit significant homology to other coding sequences are filtered out.

Qualifying target sequences are selected as template for siRNA synthesis. Preferred sequences are those including low G/C content as these have proven to be more effective in mediating gene silencing as compared to those with G/C content higher than 55 %. Several target sites are preferably selected along the length of the target gene for evaluation. For better evaluation of the selected siRNAs, a negative control is preferably used in conjunction. Negative control siRNA preferably include the same nucleotide composition as the siRNAs but lack significant homology to the genome. Thus, a scrambled nucleotide sequence of the siRNA is preferably used, provided it does not display any significant homology to any other gene. A suitable siRNA according to the present invention can be, for example, an siRNA capable of inhibiting PKC α expression such as any of the nucleic acid sequences set forth in SEQ ID NOs: 1-16.

Another agent capable of downregulating a PKC isoform is a DNzyme molecule capable of specifically cleaving an mRNA transcript or DNA sequence of the PKC isoform. DNzymes are single-stranded polynucleotides which are capable of cleaving both single and double stranded target sequences (Breaker, R.R. and Joyce, G. Chemistry and Biology 1995;2:655; Santoro, S.W. & Joyce, G.F. Proc. Natl. Acad. Sci. USA 1997;94:4262) A general model (the "10-23" model) for the DNzyme has been proposed. "10-23" DNzymes have a catalytic domain of 15 deoxyribonucleotides, flanked by two substrate-recognition domains of seven to nine deoxyribonucleotides each. This type of DNzyme can effectively cleave its substrate RNA at purine:pyrimidine junctions (Santoro, S.W. & Joyce, G.F. Proc. Natl. Acad. Sci. USA 199; for rev of DNzymes see Khachigian, LM [Curr Opin Mol Ther 4:119-21 (2002)].

Examples of construction and amplification of synthetic, engineered DNzymes recognizing single and double-stranded target cleavage sites have been disclosed in U.S. Pat. No. 6,326,174 to Joyce *et al.* DNzymes of similar design

directed against the human Urokinase receptor were recently observed to inhibit Urokinase receptor expression, and successfully inhibit colon cancer cell metastasis in vivo (Itoh *et al* , 20002, Abstract 409, Ann Meeting Am Soc Gen Ther www.asgt.org). In another application, DNazymes complementary to bcr-abl
5 oncogenes were successful in inhibiting the oncogenes expression in leukemia cells, and lessening relapse rates in autologous bone marrow transplant in cases of CML and ALL.

Downregulation of a PKC isoform can also be effected by using an antisense polynucleotide capable of specifically hybridizing with an mRNA transcript encoding
10 the PKC isoform.

Design of antisense molecules which can be used to efficiently downregulate a PKC isoform must be effected while considering two aspects important to the antisense approach. The first aspect is delivery of the oligonucleotide into the cytoplasm of the appropriate cells, while the second aspect is design of an
15 oligonucleotide which specifically binds the designated mRNA within cells in a way which inhibits translation thereof.

The prior art teaches of a number of delivery strategies which can be used to efficiently deliver oligonucleotides into a wide variety of cell types [see, for example, Luft J Mol Med 76: 75-6 (1998); Kronenwett *et al*. Blood 91: 852-62 (1998); Rajur *et al*. Bioconjug Chem 8: 935-40 (1997); Lavigne *et al*. Biochem Biophys Res Commun 237: 566-71 (1997) and Aoki *et al*. (1997) Biochem Biophys Res Commun 231: 540-5 (1997)].

In addition, algorithms for identifying those sequences with the highest predicted binding affinity for their target mRNA based on a thermodynamic cycle that
25 accounts for the energetics of structural alterations in both the target mRNA and the oligonucleotide are also available [see, for example, Walton *et al*. Biotechnol Bioeng 65: 1-9 (1999)].

Such algorithms have been successfully used to implement an antisense approach in cells. For example, the algorithm developed by Walton *et al*. enabled
30 scientists to successfully design antisense oligonucleotides for rabbit beta-globin (RBG) and mouse tumor necrosis factor-alpha (TNF alpha) transcripts. The same research group has more recently reported that the antisense activity of rationally

selected oligonucleotides against three model target mRNAs (human lactate dehydrogenase A and B and rat gp130) in cell culture as evaluated by a kinetic PCR technique proved effective in almost all cases, including tests against three different targets in two cell types with phosphodiester and phosphorothioate oligonucleotide chemistries.

In addition, several approaches for designing and predicting efficiency of specific oligonucleotides using an *in vitro* system were also published (Matveeva *et al.*, Nature Biotechnology 16: 1374 - 1375 (1998)).

Several clinical trials have demonstrated safety, feasibility and activity of antisense oligonucleotides. For example, antisense oligonucleotides suitable for the treatment of cancer have been successfully used [Holmund *et al.*, Curr Opin Mol Ther 1:372-85 (1999)], while treatment of hematological malignancies via antisense oligonucleotides targeting c-myc gene, p53 and Bcl-2 had entered clinical trials and had been shown to be tolerated by patients [Gerwitz Curr Opin Mol Ther 1:297-306 (1999)].

More recently, antisense-mediated suppression of human heparanase gene expression has been reported to inhibit pleural dissemination of human cancer cells in a mouse model [Uno *et al.*, Cancer Res 61:7855-60 (2001)].

Thus, the current consensus is that recent developments in the field of antisense technology which, as described above, have led to the generation of highly accurate antisense design algorithms and a wide variety of oligonucleotide delivery systems, enable an ordinarily skilled artisan to design and implement antisense approaches suitable for downregulating expression of known sequences without having to resort to undue trial and error experimentation.

Another agent capable of downregulating a PKC isoform is a ribozyme molecule capable of specifically cleaving an mRNA transcript encoding a PKC isoform. Ribozymes are being increasingly used for the sequence-specific inhibition of gene expression by the cleavage of mRNAs encoding proteins of interest [Welch *et al.*, Curr Opin Biotechnol. 9:486-96 (1998)]. The possibility of designing ribozymes to cleave any specific target RNA has rendered them valuable tools in both basic research and therapeutic applications. In the therapeutics area, ribozymes have been exploited to target viral RNAs in infectious diseases, dominant oncogenes in cancers

and specific somatic mutations in genetic disorders [Welch *et al.*, Clin Diagn Virol. 10:163-71 (1998)]. Most notably, several ribozyme gene therapy protocols for HIV patients are already in Phase 1 trials. More recently, ribozymes have been used for transgenic animal research, gene target validation and pathway elucidation. Several
5 ribozymes are in various stages of clinical trials. ANGIOZYME was the first chemically synthesized ribozyme to be studied in human clinical trials. ANGIOZYME specifically inhibits formation of the VEGF-r (Vascular Endothelial Growth Factor receptor), a key component in the angiogenesis pathway. Ribozyme Pharmaceuticals, Inc., as well as other firms have demonstrated the importance of
10 anti-angiogenesis therapeutics in animal models. HEPTAZYME, a ribozyme designed to selectively destroy Hepatitis C Virus (HCV) RNA, was found effective in decreasing Hepatitis C viral RNA in cell culture assays (Ribozyme Pharmaceuticals, Incorporated - WEB home page).

Preferably, the pharmaceutical composition of inducing or accelerating a
15 healing process of a skin wound or damage further includes at least one additional agent selected from the group consisting of a hormone, a growth factor, an adipokine, PKC δ RACK and GW9662. A suitable hormone can be, but not limited to, insulin. A suitable growth factor can be, but not limited to, Interleukin-6 (IL-6), Keratinocyte Growth Factor (KFG) or Tumor Necrosis Factor alpha (TNF α). A suitable adipokine
20 can be, but not limited to, adipsin or adiponectin.

While reducing the present invention to practice, the present inventors surprisingly and unexpectedly uncovered that copolymer-1 (glatiremar acetate) is capable of substantially promoting wound healing *in vitro* and *in vivo* (see Example 26 in the Examples section which follows). While copolymer-1 has been previously
25 known as an immunomodulating agent used for treating multiple sclerosis and central nerve system disorders (U.S. Pat. Nos. 6,620,847, 6,362,161, 6,342,476, 6,054,430, 6,046,898, 5,981,589 and 5,800,808; U.S. Appl. Ser. Nos. 10/615865, 10/666857 and 10/014477), the prior art does not describe or suggest the use of copolymer-1 for accelerating the process of wound healing.

30 Thus, according to another aspect of the present invention there is provided a method of inducing or accelerating a healing process of a skin wound or damage, the method is effected by administering to the skin wound or damage a therapeutically

effective amount of copolymer-1, preferably at a concentration ranging between 1 to 500 µg/ml. A pharmaceutical composition for effecting the method according to this aspect of the present invention therefore includes, as an active ingredient, a therapeutically effective amount of copolymer-1 and a pharmaceutically acceptable carrier.

The therapeutically/pharmaceutically active ingredients of the present invention can be administered to a wound *per se*, or in a pharmaceutical composition mixed with suitable carriers and/or excipients. Pharmaceutical compositions suitable for use in context of the present invention include those compositions in which the active ingredients are contained in an amount effective to achieve an intended therapeutic effect.

As used herein a "pharmaceutical composition" refers to a preparation of one or more of the active ingredients described herein, either protein, chemicals, nucleic acids or cells, or physiologically acceptable salts or prodrugs thereof, with other chemical components such as traditional drugs, physiologically suitable carriers and excipients. The purpose of a pharmaceutical composition is to facilitate administration of a compound or cell to an organism. Pharmaceutical compositions of the present invention may be manufactured by processes well known in the art, e.g., by means of conventional mixing, dissolving, granulating, dragee-making, levigating, emulsifying, encapsulating, entrapping or lyophilizing processes.

Hereinafter, the phrases "physiologically suitable carrier" and "pharmaceutically acceptable carrier" are interchangeably used and refer to a carrier or a diluent that does not cause significant irritation to an organism and does not abrogate the biological activity and properties of the administered conjugate.

Herein the term "excipient" refers to an inert substance added to a pharmaceutical composition to further facilitate processes and administration of the active ingredients. Examples, without limitation, of excipients include calcium carbonate, calcium phosphate, various sugars and types of starch, cellulose derivatives, gelatin, vegetable oils and polyethylene glycols.

Techniques for formulation and administration of active ingredients may be found in "Remington's Pharmaceutical Sciences," Mack Publishing Co., Easton, PA, latest edition, which is incorporated herein by reference.

While various routes for the administration of active ingredients are possible, and were previously described, for the purpose of the present invention, the topical route is preferred, and is assisted by a topical carrier. The topical carrier is one, which is generally suited for topical active ingredients administration and includes any such materials known in the art. The topical carrier is selected so as to provide the composition in the desired form, e.g., as a liquid or non-liquid carrier, lotion, cream, paste, gel, powder, ointment, solvent, liquid diluent, drops and the like, and may be comprised of a material of either naturally occurring or synthetic origin. It is essential, clearly, that the selected carrier does not adversely affect the active agent or other components of the topical formulation, and which is stable with respect to all components of the topical formulation. Examples of suitable topical carriers for use herein include water, alcohols and other nontoxic organic solvents, glycerin, mineral oil, silicone, petroleum jelly, lanolin, fatty acids, vegetable oils, parabens, waxes, and the like. Preferred formulations herein are colorless, odorless ointments, liquids, lotions, creams and gels.

Ointments are semisolid preparations, which are typically based on petrolatum or other petroleum derivatives. The specific ointment base to be used, as will be appreciated by those skilled in the art, is one that will provide for optimum active ingredients delivery, and, preferably, will provide for other desired characteristics as well, e.g., emolliency or the like. As with other carriers or vehicles, an ointment base should be inert, stable, nonirritating and nonsensitizing. As explained in Remington: The Science and Practice of Pharmacy, 19th Ed. (Easton, Pa.: Mack Publishing Co., 1995), at pages 1399-1404, ointment bases may be grouped in four classes: oleaginous bases; emulsifiable bases; emulsion bases; and water-soluble bases. Oleaginous ointment bases include, for example, vegetable oils, fats obtained from animals, and semisolid hydrocarbons obtained from petroleum. Emulsifiable ointment bases, also known as absorbent ointment bases, contain little or no water and include, for example, hydroxystearin sulfate, anhydrous lanolin and hydrophilic petrolatum. Emulsion ointment bases are either water-in-oil (W/O) emulsions or oil-in-water (O/W) emulsions, and include, for example, cetyl alcohol, glyceryl monostearate, lanolin and stearic acid. Preferred water-soluble ointment bases are prepared from

polyethylene glycols of varying molecular weight; again, reference may be made to Remington: The Science and Practice of Pharmacy for further information.

Lotions are preparations to be applied to the skin surface without friction, and are typically liquid or semiliquid preparations, in which solid particles, including the active agent, are present in a water or alcohol base. Lotions are usually suspensions of solids, and may comprise a liquid oily emulsion of the oil-in-water type. Lotions are preferred formulations herein for treating large body areas, because of the ease of applying a more fluid composition. It is generally necessary that the insoluble matter in a lotion be finely divided. Lotions will typically contain suspending agents to produce better dispersions as well as compounds useful for localizing and holding the active agent in contact with the skin, e.g., methylcellulose, sodium carboxymethylcellulose, or the like.

Creams containing the selected active ingredients are, as known in the art, viscous liquid or semisolid emulsions, either oil-in-water or water-in-oil. Cream bases are water-washable, and contain an oil phase, an emulsifier and an aqueous phase. The oil phase, also sometimes called the "internal" phase, is generally comprised of petrolatum and a fatty alcohol such as cetyl or stearyl alcohol; the aqueous phase usually, although not necessarily, exceeds the oil phase in volume, and generally contains a humectant. The emulsifier in a cream formulation, as explained in Remington, supra, is generally a nonionic, anionic, cationic or amphoteric surfactant.

Gel formulations are preferred for application to the scalp. As will be appreciated by those working in the field of topical active ingredients formulation, gels are semisolid, suspension-type systems. Single-phase gels contain organic macromolecules distributed substantially uniformly throughout the carrier liquid, which is typically aqueous, but also, preferably, contains an alcohol and, optionally, an oil.

Carriers for nucleic acids include, but are not limited to, liposomes including targeted liposomes, nucleic acid complexing agents, viral coats and the like. However, transformation with naked nucleic acids may also be used.

Various additives, known to those skilled in the art, may be included in the topical formulations of the invention. For example, solvents may be used to solubilize certain active ingredients substances. Other optional additives include skin permeation

enhancers, opacifiers, anti-oxidants, gelling agents, thickening agents, stabilizers, and the like.

As has already been mentioned hereinabove, topical preparations for the treatment of wounds according to the present invention may contain other
5 pharmaceutically active agents or ingredients, those traditionally used for the treatment of such wounds. These include immunosuppressants, such as cyclosporine, antimetabolites, such as methotrexate, corticosteroids, vitamin D and vitamin D analogs, vitamin A or its analogs, such as etretinate, tar, coal tar, anti pruritic and keratoplastic agents, such as cade oil, keratolytic agents, such as salicylic acid,
10 emollients, lubricants, antiseptics and disinfectants, such as the germicide dithranol (also known as anthralin) photosensitizers, such as psoralen and methoxsalen and UV irradiation. Other agents may also be added, such as antimicrobial agents, antifungal agents, antibiotics and anti-inflammatory agents. Treatment by oxygenation (high oxygen pressure) may also be co-employed.

15 The topical compositions of the present invention may also be delivered to the skin using conventional dermal-type patches or articles, wherein the active ingredients composition is contained within a laminated structure, that serves as a drug delivery device to be affixed to the skin. In such a structure, the active ingredients composition is contained in a layer, or "reservoir", underlying an upper backing layer. The
20 laminated structure may contain a single reservoir, or it may contain multiple reservoirs. In one embodiment, the reservoir comprises a polymeric matrix of a pharmaceutically acceptable contact adhesive material that serves to affix the system to the skin during active ingredients delivery. Examples of suitable skin contact adhesive materials include, but are not limited to, polyethylenes, polysiloxanes,
25 polyisobutylenes, polyacrylates, polyurethanes, and the like. The particular polymeric adhesive selected will depend on the particular active ingredients, vehicle, etc., i.e., the adhesive must be compatible with all components of the active ingredients-containing composition. Alternatively, the active ingredients-containing reservoir and skin contact adhesive are present as separate and distinct layers, with the adhesive
30 underlying the reservoir which, in this case, may be either a polymeric matrix as described above, or it may be a liquid or hydrogel reservoir, or may take some other form.

The backing layer in these laminates, which serves as the upper surface of the device, functions as the primary structural element of the laminated structure and provides the device with much of its flexibility. The material selected for the backing material should be selected so that it is substantially impermeable to the active ingredients and to any other components of the active ingredients-containing composition, thus preventing loss of any components through the upper surface of the device. The backing layer may be either occlusive or nonocclusive, depending on whether it is desired that the skin become hydrated during active ingredients delivery. The backing is preferably made of a sheet or film of a preferably flexible elastomeric material. Examples of polymers that are suitable for the backing layer include polyethylene, polypropylene, and polyesters.

During storage and prior to use, the laminated structure includes a release liner. Immediately prior to use, this layer is removed from the device to expose the basal surface thereof, either the active ingredients reservoir or a separate contact adhesive layer, so that the system may be affixed to the skin. The release liner should be made from an active ingredients/vehicle impermeable material.

Such devices may be fabricated using conventional techniques, known in the art, for example by casting a fluid admixture of adhesive, active ingredients and vehicle onto the backing layer, followed by lamination of the release liner. Similarly, the adhesive mixture may be cast onto the release liner, followed by lamination of the backing layer. Alternatively, the active ingredients reservoir may be prepared in the absence of active ingredients or excipient, and then loaded by "soaking" in an active ingredients/vehicle mixture.

As with the topical formulations of the invention, the active ingredients composition contained within the active ingredients reservoirs of these laminated systems may contain a number of components. In some cases, the active ingredients may be delivered "neat," i.e., in the absence of additional liquid. In most cases, however, the active ingredients will be dissolved, dispersed or suspended in a suitable pharmaceutically acceptable vehicle, typically a solvent or gel. Other components, which may be present, include preservatives, stabilizers, surfactants, and the like.

The pharmaceutical compositions herein described may also comprise suitable solid or gel phase carriers or excipients. Examples of such carriers or excipients

include, but are not limited to, calcium carbonate, calcium phosphate, various sugars, starches, cellulose derivatives, gelatin and polymers such as polyethylene glycols.

Dosing is dependent on the type, the severity and manifestation of the affliction and on the responsiveness of the subject to the active ingredients, as well as
5 the dosage form employed, the potency of the particular conjugate and the route of administration utilized. Persons of ordinary skill in the art can easily determine optimum dosages, dosing methodologies and repetition rates. The exact formulation, route of administration and dosage can be chosen by the individual physician in view of the patient's condition. (See e.g., Fingl, et al., 1975, in "The Pharmacological Basis
10 of Therapeutics", Ch. 1 p.1).

Thus, depending on the severity and responsiveness of the condition to be treated, dosing can be a single or repetitive administration, with course of treatment lasting from several days to several weeks or until cure is effected or diminution of the skin lesion is achieved.

15 In some aspects the present invention utilizes *in vivo* and *ex vivo* (cellular) gene therapy techniques which involve cell transformation and gene knock-in type transformation. Gene therapy as used herein refers to the transfer of genetic material (e.g. DNA or RNA) of interest into a host to treat or prevent a genetic or acquired disease or condition or phenotype. The genetic material of interest encodes a product
20 (e.g., a protein, polypeptide, peptide, functional RNA, antisense RNA) whose production *in vivo* is desired. For example, the genetic material of interest can encode a hormone, receptor, enzyme, polypeptide or peptide of therapeutic value. For review see, in general, the text "Gene Therapy" (Advanced in Pharmacology 40, Academic Press, 1997).

25 Two basic approaches to gene therapy have evolved (1) *ex vivo*; and (ii) *in vivo* gene therapy. In *ex vivo* gene therapy cells are removed from a patient or are derived from another source, and while being cultured are treated *in vitro*. Generally, a functional replacement gene is introduced into the cell via an appropriate gene delivery vehicle/method (transfection, transduction, homologous recombination, etc.)
30 and an expression system as needed and then the modified cells are expanded in culture and returned to the host/patient. These genetically reimplanted cells have been shown to express the transfected genetic material *in situ*.

In *in vivo* gene therapy, target cells are not removed from the subject rather the genetic material to be transferred is introduced into the cells of the recipient organism *in situ*, that is within the recipient. In an alternative embodiment, if the host gene is defective, the gene is repaired *in situ* (Culver, 1998. (Abstract) Antisense DNA & RNA based therapeutics, February 1998, Coronado, CA). These genetically altered cells have been shown to express the transfected genetic material *in situ*.

The gene expression vehicle is capable of delivery/transfer of heterologous nucleic acid into a host cell. The expression vehicle may include elements to control targeting, expression and transcription of the nucleic acid in a cell selective manner as is known in the art. It should be noted that often the 5'UTR and/or 3'UTR of the gene may be replaced by the 5'UTR and/or 3'UTR of the expression vehicle. Therefore, as used herein the expression vehicle may, as needed, not include the 5'UTR and/or 3'UTR of the actual gene to be transferred and only include the specific amino acid coding region.

The expression vehicle can include a promoter for controlling transcription of the heterologous material and can be either a constitutive or inducible promoter to allow selective transcription. Enhancers that may be required to obtain necessary transcription levels can optionally be included. Enhancers are generally any nontranslated DNA sequence which works contiguously with the coding sequence (*in cis*) to change the basal transcription level dictated by the promoter. The expression vehicle can also include a selection gene as described herein below.

Vectors can be introduced into cells or tissues by any one of a variety of known methods within the art. Such methods can be found generally described in Sambrook *et al.*, *Molecular Cloning: A Laboratory Manual*, Cold Springs Harbor Laboratory, New York 1989, 1992), in Ausubel *et al.*, *Current Protocols in Molecular Biology*, John Wiley and Sons, Baltimore, Maryland 1989), Chang *et al.*, *Somatic Gene Therapy*, CRC Press, Ann Arbor, MI 1995), Vega *et al.*, *Gene Targeting*, CRC Press, Ann Arbor MI (1995), Vectors: A Survey of Molecular Cloning Vectors and Their Uses, Butterworths, Boston MA 1988) and Gilboa *et al.* (*Biotechniques* 4 (6): 504-512, 1986) and include, for example, stable or transient transfection, lipofection, electroporation and infection with recombinant viral vectors. In addition, see United States Patent 4,866,042 for vectors involving the central nervous system and also

United States Patents 5,464,764 and 5,487,992 for positive-negative selection methods.

Introduction of nucleic acids by infection offers several advantages over the other listed methods. Higher efficiency can be obtained due to their infectious nature. Moreover, viruses are very specialized and typically infect and propagate in specific cell types. Thus, their natural specificity can be used to target the vectors to specific cell types *in vivo* or within a tissue or mixed culture of cells. Viral vectors can also be modified with specific receptors or ligands to alter target specificity through receptor mediated events.

5 A specific example of DNA viral vector introducing and expressing recombination sequences is the adenovirus-derived vector Adenop53TK. This vector expresses a herpes virus thymidine kinase (TK) gene for either positive or negative selection and an expression cassette for desired recombinant sequences. This vector can be used to infect cells that have an adenovirus receptor which includes most tissues of epithelial origin as well as others. This vector as well as others that exhibit similar desired functions can be used to treat a mixed population of cells and can include, for example, *in vitro* or *ex vivo* culture of cells, a tissue or a human subject.

10 Features that limit expression to particular cell types can also be included. Such features include, for example, promoter and regulatory elements that are specific for the desired cell type.

20 In addition, recombinant viral vectors are useful for *in vivo* expression of a desired nucleic acid because they offer advantages such as lateral infection and targeting specificity. Lateral infection is inherent in the life cycle of, for example, retroviruses, and is the process by which a single infected cell produces many progeny virions that bud off and infect neighboring cells. The result is that a large area becomes rapidly infected, most of which was not initially infected by the original viral particles. This is in contrast to vertical-types of infections, in which the infectious agent spreads only through daughter progeny. Viral vectors can also be produced that are unable to spread laterally. This characteristic can be useful if the desired purpose is to introduce a specified gene into only a localized number of targeted cells.

30 As described above, viruses are very specialized infectious agents that have evolved, in many cases, to elude host defense mechanisms. Typically, viruses infect

and propagate in specific cell types. The targeting specificity of viral vectors utilizes its natural specificity to specifically target predetermined cell types and thereby introduce a recombinant gene into the infected cell. The vector to be used in the methods and compositions of the invention will depend on desired cell type to be targeted and will be known to those skilled in the art.

Retroviral vectors can be constructed to function either as infectious particles or to undergo only a single initial round of infection. In the former case, the genome of the virus is modified so that it maintains all the necessary genes, regulatory sequences and packaging signals to synthesize new viral proteins and RNA. Once these molecules are synthesized, the host cell packages the RNA into new viral particles which are capable of undergoing further rounds of infection. The vector's genome is also engineered to encode and express the desired recombinant gene. In the case of non-infectious viral vectors, the vector genome is usually mutated to destroy the viral packaging signal that is required to encapsulate the RNA into viral particles. Without such a signal, any particles that are formed will not contain a genome and therefore cannot proceed through subsequent rounds of infection. The specific type of vector will depend upon the intended application. The actual vectors are also known and readily available within the art or can be constructed by one skilled in the art using well-known methodology.

The recombinant vector can be administered in several ways. If viral vectors are used, for example, the procedure can take advantage of their target specificity and consequently, do not have to be administered locally at the diseased site. However, local administration can provide a quicker and more effective treatment.

Procedures for *in vivo* and *ex vivo* cell transformation including homologous recombination employed in knock-in procedures are set forth in, for example, United States Patents 5,487,992, 5,464,764, 5,387,742, 5,360,735, 5,347,075, 5,298,422, 5,288,846, 5,221,778, 5,175,385, 5,175,384, 5,175,383, 4,736,866 as well as Burke and Olson, *Methods in Enzymology*, 194:251-270 1991); Capecchi, *Science* 244:1288-1292 1989); Davies *et al.*, *Nucleic Acids Research*, 20 (11) 2693-2698 1992); Dickinson *et al.*, *Human Molecular Genetics*, 2(8): 1299-1302 1993); Duff and Lincoln, "Insertion of a pathogenic mutation into a yeast artificial chromosome containing the human APP gene and expression in ES cells", *Research Advances in*

Alzheimer's Disease and Related Disorders, 1995; Huxley *et al.*, Genomics, 9:742-750 1991); Jakobovits *et al.*, Nature, 362:255-261 1993); Lamb *et al.*, Nature Genetics, 5: 22-29 1993); Pearson and Choi, Proc. Natl. Acad. Sci. USA 1993).
90:10578-82; Rothstein, Methods in Enzymology, 194:281-301 1991); Schedl *et al.*,
5 Nature, 362: 258-261 1993); Strauss *et al.*, Science, 259:1904-1907 1993). Further, Patent Applications WO 94/23049, WO93/14200, WO 94/06908, WO 94/28123 also provide information.

Additional objects, advantages, and novel features of the present invention will
10 become apparent to one ordinarily skilled in the art upon examination of the following examples, which are not intended to be limiting. Additionally, each of the various embodiments and aspects of the present invention as delineated hereinabove and as claimed in the claims section below finds experimental support in the following examples.

15

EXAMPLES

Reference is now made to the following examples, which together with the above descriptions, illustrate the invention in a non limiting fashion.

Generally, the nomenclature used herein and the laboratory procedures utilized
20 in the present invention include molecular, biochemical, microbiological and recombinant DNA techniques. Such techniques are thoroughly explained in the literature. See, for example, "Molecular Cloning: A Laboratory Manual" Sambrook *et al.*, (1989); "Current Protocols in Molecular Biology" Volumes I-III Ausubel, R. M., ed. (1994); Ausubel *et al.*, "Current Protocols in Molecular Biology", John Wiley and
25 Sons, Baltimore, Maryland (1989); Perbal, "A Practical Guide to Molecular Cloning", John Wiley & Sons, New York (1988); Watson *et al.*, "Recombinant DNA", Scientific American Books, New York; Birren *et al.* (eds) "Genome Analysis: A Laboratory Manual Series", Vols. 1-4, Cold Spring Harbor Laboratory Press, New York (1998); methodologies as set forth in U.S. Pat. Nos. 4,666,828; 4,683,202; 4,801,531;
30 5,192,659 and 5,272,057; "Cell Biology: A Laboratory Handbook", Volumes I-III Cellis, J. E., ed. (1994); "Culture of Animal Cells -A Manual of Basic Technique" by Freshney, Wiley-Liss, N. Y. (1994), Third Edition; "Current Protocols in

Immunology" Volumes I-III Coligan J. E., ed. (1994); Stites et al. (eds), "Basic and Clinical Immunology" (8th Edition), Appleton & Lange, Norwalk, CT (1994); Mishell and Shiigi (eds), "Selected Methods in Cellular Immunology", W. H. Freeman and Co., New York (1980); available immunoassays are extensively described in the patent and scientific literature, see, for example, U.S. Pat. Nos. 3,791,932; 3,839,153; 3,850,752; 3,850,578; 3,853,987; 3,867,517; 3,879,262; 3,901,654; 3,935,074; 3,984,533; 3,996,345; 4,034,074; 4,098,876; 4,879,219; 5,011,771 and 5,281,521; "Oligonucleotide Synthesis" Gait, M. J., ed. (1984); "Nucleic Acid Hybridization" Hames, B. D., and Higgins S. J., eds. (1985); "Transcription and Translation" Hames, B. D., and Higgins S. J., eds. (1984); "Animal Cell Culture" Freshney, R. I., ed. (1986); "Immobilized Cells and Enzymes" IRL Press, (1986); "A Practical Guide to Molecular Cloning" Perbal, B., (1984) and "Methods in Enzymology" Vol. 1-317, Academic Press; "PCR Protocols: A Guide To Methods And Applications", Academic Press, San Diego, CA (1990); Marshak et al., "Strategies for Protein Purification and Characterization -A Laboratory Course Manual" CSHL Press (1996); all of which are incorporated by reference as if fully set forth herein. Other general references are provided throughout this document. The procedures therein are believed to be well known in the art and are provided for the convenience of the reader. All the information contained therein is incorporated herein by reference.

MATERIALS AND EXPERIMENTAL METHODS

Materials: Tissue culture media and serum were purchased from Biological Industries (Beit HaEmek, Israel). Enhanced Chemical Luminescence (ECL) was performed with a kit purchased from BioRad (Israel). Monoclonal anti p-tyr antibody was purchased from Upstate Biotechnology Inc. (Lake Placid, NY, USA). Polyclonal and monoclonal antibodies to PKC isoforms were purchased from Santa Cruz (California, USA) and Transduction Laboratories (Lexington, KY). The $\alpha 6$ rat antimouse mAb (GoH3) was purchased from Pharmingen (San Diego, CA). The antibody 6844 for the $\alpha 6A$ cytoplasmic domain was a gift from Dr. V. Quaranta (Scripps Research Institute, La Jolla, CA). The rat mAb directed against the extracellular domain of mouse $\beta 4$ (346-11A) was a gift from Dr. S. J. Kennel (Oak

Ridge National Laboratory, Oak Ridge, TN). Rat mAB to phosphotyrosine was purchased from Sigma (St. Louis, MO) and rabbit anti phosphoserine was purchased from Zymed (San Francisco, CA). Horseradish peroxidase-anti-rabbit and anti-mouse IgG were obtained from Bio-Rad (Israel). Leupeptin, aprotinin, PMSF, DTT, Na-orthovanadate, and pepstatin were purchased from Sigma Chemicals (St. Louis, MO). Insulin (humulinR-recombinant human insulin) was purchased from Eli Lilly France SA (Fergersheim, France). IGF1 was a gift from Cytolab (Israel). Keratin 14 antibody was purchased from Babco-Convance (Richmond, CA) BDGF-BB was purchased from R&D systems (Minneapolis) and PKC α pseudosubstrate myristolated was purchased from Calbiochem (San Diego, CA).

Isolation and culture of murine keratinocytes: Primary keratinocytes were isolated from newborn skin as previously described (18). Keratinocytes were cultured in Eagle's Minimal Essential Medium (EMEM) containing 8 % Chelex (Chelex-100, BioRad) treated fetal bovine serum. To maintain a proliferative basal cell phenotype, the final Ca²⁺ concentration was adjusted to 0.05 mM. Experiments were performed five to seven days after plating.

Preparation of cell extracts and Western blot analysis: For crude membrane fractions, whole cell lysates were prepared by scraping cells into PBS containing 10 μ g/ml aprotinin, 10 μ g/ml leupeptin, 2 μ g/ml pepstatin, 1 mM PMSF, 10 mM EDTA, 200 μ M NaVO₄ and 10 mM NaF. After homogenization and 4 freeze/thaw cycles, lysates were spun down at 4 °C for 20 minutes in a microcentrifuge at maximal speed. The supernatant containing the soluble cytosol protein fraction was transferred to another tube. The pellet was resuspended in 250 μ l PBS containing 1 % Triton X-100 with protease and phosphatase inhibitors, incubated for 30 minutes at 4 °C and spun down in a microcentrifuge at maximal speed at 4 °C. The supernatant contains the membrane fraction. Protein concentrations were measured using a modified Lowery assay (Bio-Rad DC Protein Assay Kit). Western blot analysis of cellular protein fractions was carried out as described (6).

Preparation of cell lysates for immunoprecipitation: Culture dishes containing keratinocytes were washed with Ca²⁺/Mg²⁺-free PBS. Cells were mechanically detached in RIPA buffer (50 mM Tris-HCl pH 7.4; 150 mM NaCl; 1 mM EDTA; 10 mM NaF; 1 % Triton x100; 0.1 % SDS, 1 % Na deoxycholate)

containing a cocktail of protease and phosphatase inhibitors (20 µg/ml leupeptin; 10 µg/ml aprotinin; 0.1 mM PMSF; 1 mM DTT; 200 µM orthovanadate; 2 µg/ml pepstatin). The preparation was centrifuged in a microcentrifuge at maximal speed for 20 minutes at 4 °C. The supernatant was used for immunoprecipitation.

5 **Immunoprecipitation:** The lysate was precleared by mixing 300 µg of cell lysate with 25 µl of Protein A/G Sepharose (Santa Cruz, CA, USA), and the suspension was rotated continuously for 30 minutes at 4 °C. The preparation was then centrifuged at maximal speed at 4 °C for 10 minutes, and 30 µl of A/G Sepharose was added to the supernatant along with specific polyclonal or monoclonal antibodies
10 to the individual antigens (dilution 1:100). The samples were rotated overnight at 4 °C. The suspension was then centrifuged at maximal speed for 10 minutes at 4 °C, and the pellet was washed with RIPA buffer. The suspension was again centrifuged at 15,000 x g (4 °C for 10 minutes) and washed four times in TBST. Sample buffer (0.5 M Tris-HCl pH 6.8; 10 % SDS; 10 % glycerol; 4 % 2-beta-mercaptoethanol; 0.05 %
15 bromophenol blue) was added and the samples were boiled for 5 minutes and then subjected to SDS-PAGE.

Attachment assays: Twenty four well petri plates (Greiner) were coated (250 µl/well) with 20 µg/ml of matrix proteins in PBS for 1 hour at 37 °C. Following incubation, plates were washed and incubated with 0.1 % BSA for 30 minutes at room
20 temperature to block nonspecific binding. Keratinocytes cultures were trypsinized briefly with 0.25 % trypsin and following detachment, cells were resuspended and keratinocytes (1×10^6) added to the coated wells and incubated for 1 hour at 37 °C. Nonadherent cells were removed, the wells were rinsed twice with PBS and the remaining cells were extracted in 1 M NaOH. Cell count was determined by protein
25 concentrations using a modified Lowery assay (Bio-Rad DC Protein Assay Kit). Results were calculated by percentage relative to untreated controls.

Immunofluorescence: Primary keratinocytes were plated on laminin 5 coated glass slides. Two days old keratinocytes were infected with PKC adenovirus for one hour, washed twice with PBS and maintained in culture in low Ca^{2+} MEM. Twenty
30 four hours post infection; cells were fixed in 4 % paraformaldehyde for 30 minutes followed by permeabilization with 0.2 % Triton for 5 minutes. For analysis, control

and PKC infected keratinocytes were rinsed with PBS and incubated overnight at 4 °C with PKC antibodies (Santa Cruz) diluted in 1 % BSA in PBS. After incubation, slides were washed twice for 10 minutes with PBS and incubated with biotinylated secondary anti rabbit antibody for 20 minutes, washed twice in PBS and incubated with Streptavidin-FITC for 20 minutes. For analysis of $\alpha 6 \beta 4$ staining, glass slides were treated with 0.2 % triton X-100 for 5 minutes on ice followed by 5 minutes fixation in methanol. The slides were incubated with anti $\alpha 6$ or anti $\beta 4$ antibodies overnight followed by incubation with biotinylated secondary anti rat antibody, respectively, for 20 minutes, washed twice in PBS and incubated with Streptavidin-FITC for 20 minutes. Following two washes in PBS, slides were mounted with glycerol buffer containing 1 % of p-phenylenediamine (Sigma) and fluorescence examined by laser scanning confocal imaging microscopy (MRC1024, Bio-Rad, UK).

Adenovirus constructs: The recombinant adenovirus vectors were constructed as previously described (19). The dominant negative mutants of mouse PKCs were generated by substitution of the lysine residue at the ATP binding site with alanine. The mutant cDNA was cut from SRD expression vector with EcoR I and ligated into the pAxCA1w cosmid cassette to construct the Δx vector. The dominant negative activity of the genes was demonstrated by the abrogation of its autophosphorylation activity.

Transduction of keratinocytes with PKC isoform genes: The culture medium was aspirated and keratinocyte cultures were infected with the viral supernatant containing PKC recombinant adenoviruses for one hour. The cultures were then washed twice with MEM and re-fed. Ten hours post-infection cells were transferred to serum-free low Ca^{2+} -containing MEM for 24 hours. Keratinocytes from control and insulin-treated or IGF1-treated cultures were used for proliferation assays, ^{86}Rb uptake, or extracted and fractionated into cytosol and membrane fractions for immunoprecipitation, immunofluorescence and Western blotting as described.

PKC activity: Specific PKC activity was determined in freshly prepared immunoprecipitates from keratinocyte cultures following appropriate treatments. These lysates were prepared in RIPA buffer without NaF. Activity was measured with the use of the SignaTECT Protein Kinase C Assay System (Promega, Madison, WI,

USA) according to the manufacturer's instructions. PKC α pseudosubstrate was used as the substrate in these studies.

Cell proliferation: Cell proliferation was measured by [3 H]thymidine incorporation in 24 well plates. Cells were pulsed with [3 H]thymidine (1 μ Ci/ml) overnight. After incubation, cells were washed five times with PBS and 5 % TCA was added into each well for 30 minutes. The solution was removed and cells were solubilized in 1 % Triton X-100. The labeled thymidine incorporated into cells was counted in a 3 H-window of a Tricarb liquid scintillation counter.

Na $^+$ /K $^+$ pump activity: Na $^+$ /K $^+$ pump activity was determined by the measurements of ouabain-sensitive uptake of 86 Rb by whole cells in 1 ml of K $^+$ -free PBS containing 2 mM RbCl and 2.5 μ Ci of 86 Rb. Rb uptake was terminated after 15 minutes by aspiration of the medium, after which the cells were rinsed rapidly four times in cold 4 $^{\circ}$ C K $^+$ -free PBS and solubilized in 1 % Triton X-100. The cells from the dish were added to 3 ml H $_2$ O in a scintillation vial. Samples were counted in a 3 H-window of a Tricarb liquid scintillation counter. Rb-uptake specifically related to Na $^+$ /K $^+$ pump activity was determined by subtraction of the cpm accumulated in the presence of 10^{-4} M ouabain from the uptake determined in the absence of the inhibitor.

PKC immunokinase assay: Purified and standardized PKC isozymes were kindly supplied by Dr. P. Blumberg (NCI, NIH, U.S.) and Dr. Marcello G. Kazanietz (University of Pennsylvania, School of Medicine). Primary keratinocytes were harvested in 500 μ l 1 % Triton Lysis Buffer (1 % Triton-X 100, 10 μ g/ml aprotinin and leupeptin, 2 μ g/ml pepstatin, 1 mM PMSF, 1 mM EDTA, 200 μ M Na $_2$ VO $_4$, 10 mM NaF in 1 x PBS). Lysates were incubated at 4 $^{\circ}$ C for 30 minutes, and spun at 16,000 x g for 30 minutes at 4 $^{\circ}$ C. Supernatants were transferred to a fresh tube. Immunoprecipitation of cell lysates was carried out overnight at 4 $^{\circ}$ C with 5 μ g/sample anti- α 6/GoH3 (PharMingen) and 30 μ l/sample of protein A/G-Plus agarose slurry (Santa Cruz). Beads were washed once with RIPA buffer and twice with 50 mM Tris/HCl pH 7.5. 35 μ l of reaction buffer (1 mM CaCl $_2$, 20 mM MgCl $_2$, 50 mM Tris-HCl pH 7.5) was added to each assay. To each assay, 5.5 μ l/assay of a suspension of phospholipid vesicles containing either DMSO or 10 mM TPA was

59

added to the slurry together with a standardized amount of specific PKC isozyme. The reaction was initiated by adding 10 μ l/assay 125 mM ATP (1.25 μ Ci/assay [γ -³²P] ATP, Amersham) and allowed to continue for 10 minutes at 30 °C. The beads were then washed twice with RIPA buffer. 30 μ l/sample protein loading dye (3 x 5 Laemmli, 5 % SDS) was added and the samples were boiled for 5 minutes in a water bath. Proteins were separated by SDS-PAGE on a 8.5 % gel, transferred onto Protran membranes (Schleicher & Schuell) and visualized by autoradiography. Phosphorylation of histones and phosphorylation of PKC substrate peptide were used as controls for PKC activity.

10

EXPERIMENTAL RESULTS**EXAMPLE 1*****Effective Over-expression of PKC isoforms utilizing recombinant adenovirus vectors***

5 By utilizing a recombinant β -galactosidase adenovirus a high infection rate was achieved with more than 90 % of the cultured keratinocyte population expressing the recombinant protein. The recombinant β -galactosidase adenovirus infection did not affect cell viability or cell growth. Furthermore, β -galactosidase expression was sustained for up to two weeks of culture and was used as a control infection in
10 following experiments. The efficiency of recombinant PKC adenovirus constructs to induce protein expression and be activated properly in mouse keratinocyte cultures was examined. As seen by Western blotting in Figure 1, 24 hours following a 1 hour infection with recombinant PKC adenovirus constructs, a dramatic increase in specific PKC protein expression was observed five to ten fold above the endogenous
15 expression levels of the specific isoforms. Recombinant protein could be detected in infected keratinocyte cultures as early as 6 hours following infection and peak expression was obtained by 24 hours. Protein expression was sustained throughout the culture period (up to fourteen days).

20

EXAMPLE 2***Over-expressed PKC isoforms are activated by PKC activators***

Recombinant proteins of the PKC isoforms responded typically to PKC
activators. As seen in Figure 2, treatment with bryostatin 1 induced translocation of PKC α and δ proteins to the membrane fraction, with a lesser effect on PKC η and ζ
25 isoforms, similarly to results obtained with the endogenous isoforms and as expected from their cofactor requirements.

EXAMPLE 3***Over-expressed PKC isoforms are active in their native form***

30 As early as 18 hours following infection, PKC kinase assays revealed that immunoprecipitates of distinct PKC isoforms were enzymatically active without further need of stimulation by PKC activators (Figure 3).

EXAMPLE 4***Over-expression of specific PKC isoforms induces distinct morphological changes in primary keratinocytes***

Each of the PKC adenovirus constructs employed induced a specific morphological change in primary keratinocytes (Figure 4). Uninfected primary mouse keratinocyte cultures and β -galactosidase infected cells presented a cuboidal morphology typical to the proliferative basal cell characteristics in culture. Regardless of isoform specificity all PKC over-expressing keratinocytes showed morphological changes typical to PKC activation including cell elongation and the appearance of neuronal like projections. However, each one of the PKC isoforms had a characteristic effect on keratinocyte morphology. PKC α infection induced stratification of keratinocytes, with a typical flattened morphology. In contrast, PKC η appeared as condensed clones of cells, presenting morphological characteristics of basal cells proliferating at prompt rate (Figure 4). Two of the isoforms appeared to effect cell matrix as well as cell-cell associations. 18-48 hours following PKC δ infection, cells appeared elongated and extended with neuronal like projections. This was followed by gradual cell loss off the culture dish which occurred progressively in the course of the culture period. Over-expressing PKC ζ keratinocytes appeared as rounded keratinocyte clusters, which were attached loosely to the culture dish and were gradually lost several days following infection.

EXAMPLE 5***Distinct localization of over-expressed PKC isoforms in infected primary keratinocytes***

The distinct morphological changes were associated with distinct cellular localization as characterized by immunofluorescence analysis. In proliferating keratinocytes, PKC α , PKC δ and PKC ζ were expressed in the cytoplasm as well as in the plasma membrane. Similarly to endogenous protein expression, PKC η isoform was localized to the keratinocytes' perinuclear region (Figure 5). A dynamic change in distribution was associated with PKC δ and PKC ζ , where succeeding cell detachment PKC isoform expression was predominantly localized to the cell membrane (Figure 5).

EXAMPLE 6***Regulation of $\alpha 6 \beta 4$ expression by PKC isoforms******experimental results***

The ability of specific PKC isoforms to regulate proteins which are characteristic of the basal phenotype of the proliferative basal layer was examined. As down regulation of $\alpha 6 \beta 4$ integrin is one of the early events taking place during keratinocyte differentiation, the ability of the various PKC isoforms to regulate expression of the $\alpha 6 \beta 4$ integrin, an integrin which is specifically localized to the hemidesmosomes of the basal layer was assessed. As can be seen in the immunoblot presented in Figure 6, only PKC δ and PKC ζ isoforms were able to down regulate $\alpha 6 \beta 4$ expression, in comparison to $\alpha 6 \beta 4$ integrin subunits levels in control keratinocytes. At the same time, $\alpha 3$ or $\beta 1$ integrin subunits levels were not reduced. In contrast, consistently, over-expression of PKC α isoform resulted in increased $\alpha 6 \beta 4$ level two to three fold above control expression (Figure 6). Over-expression of PKC η did not effect $\alpha 6 \beta 4$ protein expression. Several characteristics are associated with commitment of cells to differentiation and which follow the down regulation of the $\alpha 6 \beta 4$ protein including decrease in the proliferation rate, new keratin synthesis, cellular detachment and loss of attachment to basement membrane components. No changes in keratin expression were observed by over-expression of the different PKC isoforms. This included expression of K5 and K14, which are characteristic of the basal proliferating keratinocytes and K1 and K10, which are characteristic of the early stages of spinous differentiation. In addition, when proliferation rate was analyzed by ^3H -thymidine incorporation there was no correlation between the loss of $\alpha 6 \beta 4$ expression and proliferation potential.

25

EXAMPLE 7***Over-expressed PKC η and PKC δ induce keratinocytes proliferation in vitro***

Over-expression of PKC η and PKC δ significantly induced keratinocyte proliferation five and two fold above control levels respectively (Figure 7). PKC ζ and PKC α did not affect cell proliferation.

30

EXAMPLE 8***Over-expressed PKC δ and ζ induce keratinocytes detachment in vitro***

The adhesion properties of PKC δ and ζ over-expressing keratinocytes was studied. In comparison to control keratinocytes no change in adhesion potential to specific matrix proteins including laminin1, laminin 5, fibronectin and collagen, was observed (data not presented). However, in cells over-expressing PKC δ and PKC ζ isoforms, loss of cell contact with the culture dish was associated with gradual keratinocyte detachment from the culture dish (Figure 4).

10

EXAMPLE 9***PKC isoforms over-expression effects on hemidesmosomal localization of $\alpha\beta 4$ integrin.***

As $\alpha\beta 4$ expression is essential for the formation of the hemidesmosomal adhesion complex, the association of $\alpha\beta 4$ down regulation and cell detachment with $\alpha\beta 4$ localization to the hemidesmosome was examined. Figure 8 presents immunofluorescent analysis of $\alpha\beta 4$ association with the hemidesmosomal complexes. As seen in Figure 8, in comparison to control infected keratinocytes, up regulation of $\alpha\beta 4$ integrin expression in over-expressing PKC α keratinocytes (Figure 6) is associated with increased integration of $\alpha\beta 4$ to the hemidesmosomal complexes. Cells over-expressing PKC η also induced association of $\alpha\beta 4$ integrin with the hemidesmosomal complexes, although less than observed in over-expressing PKC α cells. As expected, the significant down regulation of $\alpha\beta 4$ integrin in PKC δ and PKC ζ over-expressing keratinocytes was found to be associated with decreased integration of $\alpha\beta 4$ with the cells' hemidesmosomal complexes (Figure 8). These results suggest that $\alpha\beta 4$ integrin plays an important role in cell-matrix association and keratinocytes anchoring to the underlying basement membrane. Furthermore, PKC δ and ζ mediated $\alpha\beta 4$ down regulation, initiate keratinocyte cell detachment in a pathway distinct from the keratinocyte differentiation processes. Finally, in order to link PKC mediated $\alpha\beta 4$ down regulation, decrease hemidesmosomal $\alpha\beta 4$ integration and specific morphological changes to keratinocyte detachment, the changes in the amount of attached and detached cells over-expressing the different

PKC isoforms during the culture period were followed. In Figure 9, attached cells were counted in cultures 24 and 48 hours following PKC adenoviral infection. As can be clearly observed, both PKC δ and PKC ζ induced cell loss *in vitro*. In parallel, the loss of cells in culture was correlated with the increase in cells floating in the overlaying medium. These results indicate that PKC δ and PKC ζ are important for control of the detachment step associated with the early stages of cell differentiation and migration.

EXAMPLE 10

10 *PKC η differentially regulate keratinocyte proliferation and differentiation under physiological settings*

As clearly shown in Figure 7, cells over-expressing PKC η isoform proliferate at an accelerated rate, five to seven times above control uninfected cells, and consistently higher than keratinocyte cultures over-expressing other PKC isoforms. However, the induction of proliferation was dependent on the differentiation state of the keratinocytes as determined by regulating the Ca²⁺ concentrations in the medium. In proliferating keratinocytes maintained under low Ca²⁺ concentrations (0.05 mM) endogenous PKC η was localized to the perinuclear region of majority of the proliferating cells (Figure 10). Under these conditions, PKC η over-expression induced a dramatic increase in keratinocyte proliferation (Figure 11). However, when keratinocytes were differentiated by elevating the Ca²⁺ concentrations to 0.12 mM, over-expression of PKC η did not induce proliferation but further stimulated keratinocyte differentiation. These results suggest that over-expressed PKC η induces proliferation only in physiologically proliferating cells but does not interfere with cellular differentiation. Divergence in regulation of PKC η expression was also seen *in vivo*. PKC η expression in actively proliferating skin as well as neuronal cells of the embryo was identified while in the mature adult brain no PKC η was observed and in the epidermis PKC η was localized to the granular layer in skin.

EXAMPLE 11***PKC η and DNPKC η over-expression specifically regulates PKC localization and cellular morphology***

To further corroborate the results which support a positive role for PKC η in
5 both states of proliferation or differentiation in keratinocytes, the effects of a kinase
inactive dominant negative adenovirus PKC η construct were analyzed by studying the
effect of infection in proliferating and differentiating keratinocytes. As seen in Figure
12 adenoviral infection of both PKC η and DNPKC η were efficient in both the
proliferation and differentiation states. As predicted, in proliferating keratinocytes
10 DNPKC η induced keratinocyte differentiation with a dramatic change in cell
morphology including flattening of the cells, loss of cell-cell boundaries similarly to
the morphological changes associated with Ca²⁺ induced differentiation (Figures 12A-
B). Furthermore, these changes were associated with shut off of keratinocyte
proliferation (Figure 11) and a dramatic induction of differentiation markers including
15 keratin 1, keratin 10, loricrin and filaggrin, which were elevated to similar levels
presented in normal skin *in vivo* (Figures 13A-B). At the same time, upon initiation of
the differentiation program, over-expression of DNPKC η did not abrogate Ca²⁺
induced differentiation. These results suggest that PKC η and DNPKC η can be used
for differentially regulating keratinocyte proliferation and differentiation under
20 physiological settings.

EXAMPLE 12***In vivo experiments***

In order to test the ability of PKC η to differentially regulate cell proliferation
25 and differentiation *in vivo*, the ability of PKC η to induce healing of full incisional
wounds created on the back of nude mice was assessed. The ability of the
keratinocytes to express the exogenous recombinant protein was verified by utilizing a
control β -gal adenovirus. As can be seen in Figure 14, two weeks after infection, β -
gal expression is maintained *in vitro* keratinocytes as well as *in vivo* skin.
30 Interestingly, when the wound healing process was examined in mice after local
infection with control, PKC α and PKC η adenovirus constructs, only PKC η induced
the formation of granulation tissue as early as four days following topical infection.

This included also the organized formation of muscle, fat and dermal layers. At the same time in control and PKC α infected skins, condensed granulation tissue was not noticed and no closure of the wound was observed (Figure 14). Therefore, PKC η can be considered as a primary candidate in regulating proliferation and differentiation of skin in the induction of wound healing processes.

EXAMPLE 13

Insulin specifically induces translocation of PKC δ in proliferating keratinocytes

Two PKC isoforms expressed in skin were found to affect keratinocyte proliferation: PKC η and PKC δ . In order to try and identify the endogenous factors, which activate specific PKC isoforms regulating skin proliferation, the ability of several growth factors which are known to promote keratinocyte proliferation including: EGF, KGF, insulin, PDGF and IGF1 to activate specific PKC isoforms in a growth dependent manner was assessed. PKC isoforms α , δ , ϵ , η and ζ are expressed in the skin. As activation of PKC isoforms is associated with their translocation to membrane fractions, the effects of these growth factors on the translocation of the various PKC isoforms from cytosol to the membrane were examined. As seen in Figure 15, as early as 5 minutes following stimulation, insulin specifically induced translocation of PKC δ from the cytoplasm to the membrane fractions. Membrane expression of PKC δ was maintained for several hours following insulin stimulation. In contrast, IGF1 reduced PKC δ expression in the membrane and increased its relative level of expression in the cytoplasm fraction. No other growth factor significantly affected PKC δ translocation and localization. No change in distribution of the other PKC isoforms was seen following stimulation by any of the growth factors including IGF1 and insulin.

EXAMPLE 14

Insulin specifically induces activation of PKC δ in proliferating keratinocytes

In order to determine whether the translocation of PKC δ is sufficient for activation, kinase activity of PKC immunoprecipitates from the cytoplasm and membrane fractions of insulin and IGF1 treated keratinocytes was measured. As shown in Figure 16, insulin but not IGF1 increased activity of PKC δ in the membrane

fraction. No elevation in PKC α activity was observed in the cytoplasm fraction. The insulin-induced activation was specific for PKC δ and no activation of PKCs α , ϵ , η or ζ was observed for up to 30 minutes following insulin stimulation. Altogether, these results suggest selective stimulation by insulin but not IGF1 of PKC δ activation.

5

EXAMPLE 15

Insulin and IGF1 have an additive effect on keratinocyte proliferation

In order to analyze if the specific activation of PKC δ signifies specific insulin induced mitogenic pathway in keratinocytes the mitogenic effects of both insulin and IGF1 were examined by studying their ability to induce keratinocyte proliferation as measured by thymidine incorporation. As shown in Figure 17A, both insulin and IGF1 stimulated thymidine incorporation in a dose dependent manner with maximal induction achieved at 10^{-7} and 10^{-8} M, respectively. At each concentration, the maximal stimulation by IGF1 was greater than that by insulin. Interestingly, at all concentrations, when both hormones were given together, the mitogenic effects were additive (Figure 17B). These results suggest that insulin regulates keratinocyte proliferation through a distinct pathway independent of IGF1 induced keratinocyte proliferation.

10
15
20

EXAMPLE 16

The association between insulin-induced PKC δ activation and insulin-induced keratinocyte proliferation

In order to directly study the association between insulin-induced PKC δ activation and insulin-induced keratinocyte proliferation, recombinant PKC adenovirus constructs were used to over-express both wild type PKC δ (WTPKC δ) as well as a kinase-inactive dominant negative mutant of PKC, which abrogates the endogenous PKC δ activity (DNPKC δ). The effects of over-expression of WTPKC δ and DNPKC δ on insulin-induced keratinocyte proliferation were examined. Both constructs, as well as a PKC α construct, were efficiently expressed in keratinocytes (Figure 18A). Furthermore, infection with PKC δ and PKC α induced isoform-specific PKC activity several fold above control levels (Figure 18B). As expected, over-expression of DNPKC δ did not induce PKC activity. As can be seen in Figure 19A,

25
30

insulin treatment of untransfected cells or over-expression of WTPKC δ without insulin treatment, increased thymidine incorporation to approximately identical levels, two to three fold over untreated cells, or cells transduced with PKC α . Moreover, addition of insulin to cells already over-expressing WTPKC δ did not cause any additional increase in thymidine incorporation. IGF1 increased thymidine uptake similarly in both non-infected cells and in cells over-expressing WTPKC δ and PKC α (Figure 19A). The direct involvement of PKC δ in insulin induced proliferation was further proven by abrogating PKC δ activity. As seen in Figure 19B, basal thymidine incorporation in cells over-expressing the dominant negative PKC δ was slightly, but significantly, lower than that in non-infected cells. Over-expression of DNPKC δ completely eliminated insulin-induced proliferation but did not affect IGF1-induced proliferation. Moreover, the additive effects of insulin and IGF1 was reduced to that of IGF1 alone.

15

EXAMPLE 17

Specificity of PKC δ activation to the insulin-mediated pathway

The specificity of PKC δ activation to the insulin-mediated pathway was analyzed by investigating the effects of PKC δ and DNPKC δ on the mitogenic response to a variety of growth factors including: IGF1, EGF, KGF, ECGF and PDGF. As seen in Figure 20, the over-expression of DNPKC δ selectively eliminated the proliferative effects induced by insulin but did not block those of any of the other growth factors tested. However, the over-expression of PKC δ mimicked insulin induced proliferation and did not affect IGF1 induced proliferation. The proliferation induced by stimulation with EGF and KGF was increased (Figure 21). These data indicate that PKC δ activation by insulin, mediates proliferation of keratinocytes through a pathway involving PKC δ and that this pathway is upstream of EGF and KGF signaling, two major growth factors known to regulate keratinocyte proliferation. Overall, insulin was found to be a specific regulator of PKC δ activity, which could be a specific candidate in regulating keratinocyte proliferation induced by insulin, EGF and KGF.

30

EXAMPLE 18***Insulin induced PKC δ activity and keratinocyte proliferation is mediated by STAT3 transcriptional activation***

The role of PKC δ in insulin signaling was further characterized and found to
5 involve induction of transcriptional activation mediated by STAT3. As seen in Figure
23, in primary keratinocytes, PKC δ was shown to specifically associate with STAT3.
Following insulin stimulation, PKC δ is activated and in turn phosphorylates and
activates STAT3 (Figure 24). Moreover, abrogating PKC δ activity by a
10 pharmacological inhibitor (rottlerin) inhibits activation as well as nuclear translocation
of STAT3. Furthermore, as seen in Figure 25, overexpression of STAT3 induces a
similar proliferation as that induced by insulin and by overexpression of PKC δ and
abrogation of PKC δ activity by overexpression of a dominant negative PKC δ mutant
abolishes the ability of STAT3 to induce keratinocyte proliferation. Overall these
15 results suggest that insulin and PKC δ play a role in transcriptional activation
associated with keratinocyte proliferation.

EXAMPLE 19***PKC δ and PKC ζ are essential to the wound healing process in vivo***

The importance of PKC isoforms in the wound healing process *in vivo* was
20 established utilizing isoform specific PKC null mice. As seen in Figures 22A-B,
when full thickness wounds were created on the back of PKC δ , PKC ζ , PKC α null
mice (knock-out, KO) and their wild type littermates, delayed wound healing was
observed in PKC δ and PKC ζ but not PKC α null mice. This data indicates that even
in the absence of diabetic background, specific PKC isoforms are essential for the
25 wound healing process in skin.

EXAMPLE 20***Single vs. multiple applications of insulin for wound healing in vivo***

Wounds were effected on the back of 8-10 week old C57BL mice by incision
30 and were treated as follows: (i) insulin 0.1 μ M applied daily for 7 days; (ii) insulin
1 μ M applied daily for 7 days (iii) insulin 10 μ M applied daily for 7 days; (iv) insulin
1 μ M applied once 4 days after wounding; and (v) vehicle (PBS) control applied daily

for 7 days. All mice were sacrificed seven days after wounding and their open wound areas were measured. As seen in Figure 26, a daily treatment of insulin at 1 μ M concentration was significantly more effective than daily treatments of insulin at a lower (0.1 μ M) or a higher (10 μ M) concentration. Surprisingly, the treatment of a single application of insulin at 1 μ M concentration was substantially more effective than the treatment of seven repeat daily applications of insulin at the same concentration.

Since the observed wounds were covered with a scar tissue it was difficult to correctly assess the actual closure of the wound and the formation of reconstructed epidermis. Therefore the effects of insulin on epidermal and dermal closure of wounds tissue were determined by histological parameters. Epidermal closure of wounds was determined by staining wound sections with Keratin 14 antibody (K14, Babco-Convance, Richmond, CA, USA) which highlighted the formation of basal cells at the wound gap. Dermal closure of wounds was considered positive if at both wound sides the dermis could be observed in a single field observed under a light microscope at x100 magnification.

As seen in Figure 27, all insulin treatments effectively promoted epidermal and dermal closure. Similarly to the results shown in Figure 26, a daily treatment of insulin at 1 μ M concentration was significantly more effective than a daily treatment of insulin at 0.1 μ M, or 10 μ M concentrations. In addition, a single application of insulin at 1 μ M concentration was substantially more effective than of seven repeat daily applications of insulin at the same concentration.

Hence, these results clearly substantiate the therapeutic efficacy of insulin on wound healing *in vivo* as determined by morphological as well as histological parameters. The results surprisingly show that determining the optimal number and/or frequency of applications of insulin is a critical step for treating wounds properly.

71

EXAMPLE 21***Combining insulin and platelet-derived growth factor (PDGF-BB) for wound healing in vivo***

Wounds were effected on the back of 8-10 week old C57BL mice by incision
5 and were treated 4 days after wounding as follows: (i) vehicle (PBS) control; (ii)
insulin 1 μ M (iii) PDGF-BB 10 μ M (R&D Systems, Minneapolis, USA); and (iv)
insulin 1 μ M + PDGF-BB 10 μ M. Three days after treatment all mice were sacrificed
and the treated wounds were histologically analyzed for epidermal and dermal closure
such as described in Example 20 above.

10 As seen in Figure 28 a treatment with either insulin or PDGF-BB alone was
partially effective on epidermal closure (30-40% increase over control) and on
dermal closure (10-20% increase over control). However, the treatment of insulin
and PDGF-BB combined resulted in substantially higher epidermal closure (ca. 80%
over control) as well as dermal closure (ca. 60%). Thus, the results show that
15 combination of insulin and PDGF-BB affect wound healing in a synergistic manner.
The results further indicate the potential of combining insulin with other growth
factors or transforming factor such as EGF, TGF β , KGF for therapeutic treatment of
wounds.

20 EXAMPLE 22***Combining insulin and PKC α inhibitor for wound healing in vivo***

Wounds were effected on the back of 8-10 week old C57BL mice by incision
and were treated daily for 7 days with either vehicle (PBS) control or with 0.67 μ M
insulin (HO/01; Humulin, Eli Lilly, USA) combined with a PKC α inhibitor (HO/02;
25 PKC α pseudosubstrate myristolated; Calbiochem, San Diego, CA, USA). Seven
days after wounding all mice were sacrificed and treated wounds were analyzed for
wound closure, epidermal closure, dermal closure, and spatial differentiation of
epidermal cells. Wound closure was determined by measuring the open wound area.
Dermal closure of wounds was considered positive if at both wound sides the dermis
30 could be observed in a single field observed under a light microscope at x100
magnification. Epidermal closure of wounds was determined by staining wound
sections with K14 antibody which highlighted the formation of basal cells at the

wound gap. Spatial differentiation of epidermal cells was determined by staining wound sections with K1 antibody which highlighted newly formed epidermal cells.

As illustrated in Figures 28-32 the combined application of insulin and (HO/01) and the PKC α inhibitor (HO/02) substantially promoted wound closure (Figures 29A-B), dermal closure (Figure 30), epidermal closure (Figure 31), and spatial differentiation of epidermal cells (Figure 32). As can be seen in Figure 33, the treatment of insulin HO/01 combined with PKC α inhibitor HO/02 increased wounds epidermal closure from ca. 15 to 70%, increased dermal closure from ca. 15 to 50% and increased spatial differentiation of epidermal cells from ca. 15 to 50%, as compared with the vehicle control, respectively.

Hence, the results show that a therapeutic treatment of wounds by insulin combined with a PKC α inhibitor effectively promotes epidermal closure, dermal closure, spatial differentiation of epidermal cells, and subsequently wound healing.

EXAMPLE 23

Combining insulin and PKC α inhibitor circumvent adverse side effects caused by insulin only treatment

Wounds were effected on the back of 8-10 week old C57BL mice by incision and were treated daily for 7 days with either vehicle (PBS) control or with 1 μ M insulin (Humulin, Eli Lilly, USA) or a mixture of 1 μ M insulin combined with a 1 μ M PKC α pseudosubstrate (Calbiochem, San Diego, CA, USA). Seven days after wounding all mice were sacrificed and treated wounds were histologically analyzed for proliferative capacity of the epidermis (PCNA), angiogenesis, inflammation, epidermal cells and the remodeling processes at the wound gap.

As can be seen in Table 1 below, the insulin-only treatment caused a substantial increase in the incidence of abnormal angiogenesis in the wound area, as compared with the buffer control (60% and 25%, respectively). Since the wound healing process involves rapidly proliferating epidermal cells, such increased angiogenesis may also increase the risk of initiating cancerous development. On the other hand, when insulin was combined with PKC α inhibitor no angiogenesis was observed in the treated wound area.

Table 1

The effect of insulin only and insulin combined with PKC α inhibitor on the severity of angiogenesis at the wound area

Treatment	Proliferative capacity of the epidermis (layers of basal cells, PCNA)	angiogenesis
PBS Control (PBS treated) n=4	5 7 8 6 average 6.5	high abnormal normal normal normal
Insulin only n=5	8 8 6 5 5 average 6.4	high abnormal normal normal high abnormal high abnormal
Insulin + PKC α inhibitor n=5	6 6 4 2 3 average 4.2	normal normal normal normal normal

5 In addition, the insulin-only treatment resulted in increased inflammation, hyperplasia of epidermal cells, delayed differentiation of the spinous layer of epidermal cells and increased scarrin. None of the adverse side effects which resulted from the insulin-only treatment were observed when the PKC α inhibitor was combined with insulin

10

EXAMPLE 24*PKC α inhibitor reduces wounds inflammation*

Late and severe inflammatory response in wounds may suppress the process of healing, thus preventing such inflammation from development may promote the wound healing process. Accordingly, the effect of PKC α inhibitor and insulin on wound inflammation was tested in the following experiment.

Wounds were effected on the back of C57BL mice by incision and were treated daily for 7 days with: (i) PBS, control; (ii) 1 μ M of a PKC α inhibitor (pseudosubstrate myristolated; Calbiochem, USA); (iii) 1 μ M insulin (Eli Lilly, USA); or a mixture of 1 μ M PKC α inhibitor and 1 μ M insulin. Seven days after

20

74

wounding all mice were sacrificed and the treated wounds were observed for inflammation under a microscope. The resulting incidences of severe inflammation observed in the wound area are summarized in Table 1a that follows.

5

Table 1a

Treatment	Incidence of severe inflammation in wound (%)
PBS Control	60.0
PKC α inhibitor	40.0
Insulin	56.0
PKC α inhibitor + insulin	50.0

The results show that administering the PKC α inhibitor to wounds caused a substantial (33.3 %) decrease of severe wound inflammation incidence, as compared to control. Insulin alone had no anti-inflammatory effect under the experimental conditions.

These results indicate that a PKC α inhibitor can be used in therapy to control severe inflammation of wounds. The demonstrated capacity of PKC α inhibitor to reduce inflammation, coupled with its capacity to promote epidermal closure, dermal closure and spatial differentiation of epidermal cells (see in Example 22 hereinabove), makes it a potentially most effective therapeutic agent for wound healing.

EXAMPLE 25

The combined effects of modulating expression and/or activity of specific PKC isoforms in dermal cells and administering various agents to the cells on accelerating wound closure in vitro

Materials and Methods:

Reagents: Factor D (Adipsin) Human, CalbioChem, California USA; Recombinant TNF α Mouse, R&D Systems, Minneapolis USA; GW 9662, Cayman chemical, USA; Protein Kinase C α Pseudosubstrate Inhibitor, CalbioChem, California USA; Protein Kinase C ζ Pseudosubstrate Inhibitor, CalbioChem, California USA; Protein Kinase C η Pseudosubstrate Inhibitor, CalbioChem, California USA; PDGF-BB, Cytolab, Israel; IL-6, Cytolab, Israel; KGF/FGF-7, Cytolab, Israel; IGF-1, Cytolab, Israel; TGF β 2, Cytolab, Israel; Epidermal Growth Factor (EGF), Mouse, Chemicon international, California USA; PKCdelta RACK, AnaSpec, California

USA; Rosiglitazon, CalbioChem, California USA; Adiponectin, MBL, Massachusetts USA and Copaxone®, TEVA, Israel

In vitro wound closure assay: Keratinocytes and fibroblasts (dermal cells) were cultured for five days in Petri dishes (5 cm i.d.) then an artificial cross-over scratch was formed in each dish using a 200 μ l pipette tip. The cultured cells were infected with adenovirus constructs capable of modulating expression and/or activity of specific PKC isoforms. Accordingly, wild-type (WT) PKC adenovirus constructs were used to activate specific PKCs, while dominant-negative (DN) PKC adenoviral constructs were used to inhibit specific PKCs. The cultured cells were further provided with one of the following agents: insulin (6.7×10^{-7} M), adiponectin (1 μ g per dish), adipsin (2 μ g/ml), IL-6 (1 μ g per dish), GW9662 (1 μ g per dish), KGF (1 μ g per dish), TNF α (12 μ g/ml), TGF β , rosiglitazone, SRC inhibitors, PKC δ RACK (10^{-7} M) and a PKC α pseudosubstrate inhibiting peptide (10^{-7} M). The resulting wound closure levels were determined 24-48 hours following treatment using index values ranging from 0 (no closure) to 10 (complete closure).

Results:

The effects of combination treatments on fibroblasts wound closure *in vitro* are summarized in Tables 2a-b and 3a-b below. The results show that inhibition of PKC α expression and/or activity in fibroblasts substantially promoted wound closure when combined with administration of adipsin or insulin to the cells (wound closure index values of 10 and 8, respectively). Wound closure was also accelerated by the inhibition of PKC α combined with inhibition of PKC η , inhibition of PKC ϵ , activation of PKC δ , or activation PKC ζ in the cells fibroblasts (wound closure index values of 9, 9, 9 and 7, respectively; Figures 34A-E). In addition, wound closure was promoted by inhibition of PKC ζ in fibroblasts combined with administration of KFG to the cells (wound closure index values of 7; Figure 36). Further in addition, wound closure was accelerated by the inhibition of PKC β in fibroblasts combined with administration of insulin, IL-6, KGF or GW9662 (wound closure index values of 8, 7, 9 and 8, respectively; Figures 38A-E).

30

Table 2a

The effect of treatment combinations on the closure of fibroblasts *in vitro* wounds¹

	Control	Adipsin	Insulin	IL-6	TGFβ	KGF
PKCα inhibition	4	10	8	3	ND	2
PKCβ inhibition	4	ND	8	7	1	9
PKCζ inhibition	2	ND	0	2	ND	7

¹ scale of closure was 0 (no closure) to 10 (complete closure)
 ND = not determined.

5

Table 2b

The effect of treatment combinations on the closure of fibroblasts *in vitro* wounds¹

	Adiponectin	Rosiglitazone	GW9662	SRC inhibitors
PKCα inhibition	3	5	2	3
PKCβ inhibition	3	3	8	2
PKCζ inhibition	2	2	1	1

¹ scale of closure was 0 (no closure) to 10 (complete closure)

10

Table 3a

The effect of treatment combinations on the closure of fibroblasts *in vitro* wounds¹

	Control	PKCη activation	PKCη inhibition	PKCε activation
PKCα inhibition	4	5	9	3

¹ scale of closure was 0 (no closure) to 10 (complete closure)

15

Table 3b

The effect of treatment combinations on the closure of fibroblasts *in vitro* wounds¹

	PKCε inhibition	PKCδ activation	PKCζ activation	PKCζ inhibition
PKCα inhibition	9	9	7	1

¹ scale of closure was 0 (no closure) to 10 (complete closure)

The effects of combination treatments on keratinocytes wound closure *in vitro* are summarized in Tables 4a-b and 5a-b below. The results show that inhibition of expression and/or activity of PKCα in keratinocytes substantially promoted wound closure when combined with administering to the cells KGF, IL-6, TNFα or PKCδ RACK peptide (wound closure index values of 6, 8, 10 and 8 respectively; Figures 35A-C and G). Wound closure was also enhanced by the inhibition of PKCα in keratinocytes combined with the stimulation of PKCη, PKCε or PKCζ in the cells (wound closure index values of 10, 9 and 6, respectively; Figures 35A, D-F and H). In addition, wound closure was promoted by the inhibition of PKCζ in keratinocytes

20

25

combined with administration of IL-6, TNF α or adiponectin to the cells (wound closure index values of 9, 9 and 7, respectively; Figures 37A-D). Further in addition, wound closure was accelerated by the promotion of PKC δ activity and/or expression in keratinocytes combined with activating PKC ϵ , activating PKC ζ , or inhibiting PKC α in the cells, or by administration of adipsin to the cells (wound closure index of 7, 8, 8 and 8, respectively; Figures 39 A-E).

Tables 4a
The effect of treatment combinations on the closure of keratinocytes in vitro wounds¹

	Control	KGF	IL-6	TNF α	Adipsin	Adiponectin
Insulin	ND	ND	ND	ND	ND	ND
PKC α inhibition	3	6	8	10	4	2
PKC δ activation	ND	ND	ND	ND	8	ND
PKC ζ inhibition	0	0	9	9	ND	7

¹scale of closure was 0 (no closure) to 10 (complete closure).
ND = not determined.

Table 4b
The effect of treatment combinations on the closure of keratinocytes in vitro wounds¹

	Rosiglitazone	Src inhibitors	PKC δ RACK	PKC α pseudosubstrate	PKC α pseudosubstrate + Insulin
Insulin	ND	ND	9	9	ND
PKC α inhibition	2	0	8	ND	ND
PKC δ activation	ND	ND	ND	ND	ND
PKC ζ inhibition	2	0	0	ND	ND

¹scale of closure was 0 (no closure) to 10 (complete closure).
ND = not determined.

Table 5a
The effect of treatment combinations on the closure of keratinocytes in vitro wounds¹

	Control	PKC η activation	PKC η inhibition	PKC ϵ activation
PKC α inhibition	3	10	5	9
PKC δ activation	3	ND	ND	7

¹scale of closure was 0 (no closure) to 10 (complete closure).
ND = not determined.

Table 5b
The effect of treatment combinations on the closure of keratinocytes in vitro wounds¹

	PKC ϵ inhibition	PKC ζ activation	PKC ζ inhibition	PKC α inhibition
--	---------------------------	------------------------	------------------------	-------------------------

78

PKC α inhibition	2	6	3	—
PKC δ activation	3	8	3	8

¹ scale of closure was 0 (no closure) to 10 (complete closure)

ND = not determined.

Hence, the results indicate that wound closure can be substantially accelerated
 5 by modulating expression and/or activity of specific PKC isoforms in the dermal and
 epidermal cells colonizing the wound area, when combined with administering to the
 cells a growth factor such as IL-6, KGF, TNF α , a hormone such as insulin, an
 adipokine such as adipisin or adiponectin, PKC δ RACK and/or GW9662.

EXAMPLE 26

Administering copolymer-1 for wound healing in vitro and in vivo

Materials and Methods:

Copolymer-1: copolymer-1 (glatiramer acetate) is the active ingredient of the
 drug Copaxone® (Teva, Israel) which is used clinically for treating multiple sclerosis.
 15 Copolymer-1 is a synthetic polypeptide analog of myelin basic protein (MBP), which
 is a natural component of the myelin sheath. Chemically, copolymer-1 is designated
 L-glutamic acid polymer with L-alanine, L-lysine and L-tyrosine, acetate (salt). Its
 structural formula is: (Glu, Ala, Lys, Tyr) $x \cdot x$ CH₃COOH (C₅H₉NO₄• C₃H₇NO₂•
 C₆H₁₄N₂O₂• C₉H₁₁NO₃) $x \cdot x$ C₂H₄O₂. The average molecular weight of
 20 glatiramer acetate is 4,700-11,000 daltons. It is synthesized by chemically
 polymerizing the four amino acids forming products with average molecular weights
 of 23,000 daltons (U.S. Pat. No. 3,849,550).

In vitro assays: Assays were performed essentially as described in Example 24
 hereinabove. Copolymer-1 was provided to cultured keratinocytes, at a concentration
 25 of 55 μ g per dish, either alone or in combination with PKC α pseudosubstrate (1 μ M)
 and/or insulin (1 μ M). The resulting wound closure levels were determined 48 hours
 following treatment using index values ranging from 0 (no closure) to 10 (complete
 closure).

In vivo assays: Wounds were effected on the back of C57BL mice by incision
 30 (20 mm) and were treated 4 days after wounding as follows: (i) vehicle (PBS) control;
 (ii) copolymer-1 (55 μ g/ml); (iii) a mixture of copolymer-1 (55 μ g/ml) and insulin (1

μM); (iv) a mixture of PKC α pseudosubstrate inhibiting peptide (1 μM) and insulin (1 μM); and (v) a mixture of copolymer-1 (55 $\mu\text{g/ml}$), PKC α pseudosubstrate inhibiting peptide (1 μM) and insulin (1 μM). Wounds were morphologically assessed for (i) wound closure, (ii) scab formation and (iii) bleeding/oozing of wounds.

5 **Results:**

In vitro assays: Administering copolymer-1 to cultured keratinocytes promoted closure of *in vitro* wounds to an index value of 8 on a scale of 0 (no closure) to 10 (complete closure). The combination of copolymer-1 with PKC α pseudosubstrate inhibiting peptide, or with a mixture of PKC α pseudosubstrate and
10 insulin, resulted in similar effects (wound closure index values of 8 and 9, respectively; Figures 40A-F). Thus, the results indicate that copolymer-1 *per se* is capable of substantially accelerating wound closure *in vitro*.

In vivo assays: Administering to incision wounds copolymer-1 alone, or in combination with insulin and/or to PKC α pseudosubstrate, substantially reduced the
15 wound gap area and accelerated scab formation in wounds, as compared with the untreated control. In addition, all treatments with copolymer-1 effectively prevented bleeding and oozing at the wound area.

Hence, the results indicate that administering to the wound area an effective amount of copolymer-1 alone or in combination with insulin and/or PKC α
20 pseudosubstrate inhibiting peptide can substantially accelerate the wound healing process.

EXAMPLE 27

Influence of thymus secreted substances on the wound healing process

25 **Materials and Methods:**

Wounds incisions were performed on the upper back (near the neck) of normal adult rodents or STZ diabetes mice. The animals were sacrificed 7 or 9 days after treatment and the wounds were histologically analyzed for the presence of thymus in the proximity of the wound area and for epidermal and dermal closure of the wounds
30 using the staining procedure as described in Example 20 above.

Results:

As can be seen in Figures 42A-H, the presence of thymus in close proximity to the wound gap correlated with accelerated epithalization, granulation of tissue and dermal contraction in wounds. These observations indicate that thymus secreted substances may effectively contribute to the healing process of wounds. Accordingly, 5 thymus derived substances such as thymosin, beta thymosins (e.g., thymosin beta 4, thymosin beta 10, thymosin beta 9; thymosin beta 12, thymosin beta 14), alpha thymosins (e.g., thymosin alpha, 1/ zadaxin, prothymosin alpha, parathymosin alpha), thymulin, IGFI, IGFII, NGF, somatostatin, thyroglobulin, parathyroid hormone and/or thymic hormonal peptides (THPs) may be utilized in treatment for accelerating the 10 healing process of wounds.

It is appreciated that certain features of the invention, which are, for clarity, described in the context of separate embodiments, may also be provided in combination in a single embodiment. Conversely, various features of the invention, which are, for 15 brevity, described in the context of a single embodiment, may also be provided separately or in any suitable subcombination.

Although the invention has been described in conjunction with specific embodiments thereof, it is evident that many alternatives, modifications and 20 variations will be apparent to those skilled in the art. Accordingly, it is intended to embrace all such alternatives, modifications and variations that fall within the spirit and broad scope of the appended claims. All publications, patents, patent applications mentioned in this specification are herein incorporated in their entirety by reference into the specification, to the same extent as if each individual 25 publication, patent, patent application was specifically and individually indicated to be incorporated herein by reference. In addition, citation or identification of any reference in this application shall not be construed as an admission that such reference is available as prior art to the present invention.

30

REFERENCES CITED BY NUMERALS
(Additional references are cited in the text)

1. Hennings, H., Michael, D., Cheng, C., Steinert, P., Holbrook, K., and Yuspa, S.H. Calcium regulation of growth and differentiation of mouse epidermal cells in culture. *Cell*, *19*: 245-254, 1980.
5
2. Yuspa, S.H., Kilkenny, A.E., Steinert, P.M., and Roop, D.R. Expression of murine epidermal differentiation markers is tightly regulated by restricted extracellular calcium concentrations in vitro. *J.Cell Biol.*, *109*: 1207-1217, 1989.
10
3. Fuchs, E. Epidermal differentiation: the bare essentials. *J.Cell Biol.*, *111*: 2807-2814, 1990.
4. Yuspa, S.H. The pathogenesis of squamous cell cancer: lessons
15 learned from studies of skin carcinogenesis--Thirty-third G.H.A. Clowes Memorial Award Lecture. *Cancer Res.*, *54*: 1178-1189, 1994.
5. Hennings, H. and Holbrook, K.A. Calcium regulation of cell-cell contact and differentiation of epidermal cells in culture. An ultrastructural study.
20 *Exp.Cell Res.*, *143*: 127-142, 1983.
6. Tennenbaum, T., Li, L., Belanger, A.J., De Luca, L.M., and Yuspa, S.H. Selective changes in laminin adhesion and $\alpha 6 \beta 4$ integrin regulation are associated with the initial steps in keratinocyte maturation. *Cell Growth Differ.*, *7*:
25 615-628, 1996.
7. Tennenbaum, T., Belanger, A.J., Quaranta, V., and Yuspa, S.H. Differential regulation of integrins and extracellular matrix binding in epidermal differentiation and squamous tumor progression. *J.Invest.Dermatol.*, *1*: 157-161,
30 1996.
8. Nishizuka, Y. The molecular heterogeneity of PKC and its implications for cellular regulation. *Nature*, *334*: 661-665, 1988.

9. Nishizuka, Y. The family of protein kinase C for signal transduction. *JAMA*, 262: 1826-1833, 1989.
- 5 10. Denning, M.F., Dlugosz, A.A., Williams, E.K., Szallasi, Z., Blumberg, P.M., and Yuspa, S.H. Specific protein kinase C isozymes mediate the induction of keratinocyte differentiation markers by calcium. *Cell Growth Differ.*, 6: 149-157, 1995.
- 10 11. Dlugosz, A.A., Peltit, G.R., and Yuspa, S.H. Involvement of Protein kinase C in Ca^{2+} -mediated differentiation on cultured primary mouse keratinocytes. *J.Invest.Dermatol.*, 94: 519-519, 1990.(Abstract)
- 15 12. Dlugosz, A.A. and Yuspa, S.H. Coordinate changes in gene expression which mark the spinous to granular cell transition in epidermis are regulated by protein kinase C. *J.Cell Biol.*, 120: 217-225, 1993.
- 20 13. Kuroki, T., Kashiwagi, M., Ishino, K., Huh, N., and Ohba, M. Adenovirus-mediated gene transfer to keratinocytes--a review. *J.Investig.Dermatol.Symp.Proc.*, 4: 153-157, 1999.
- 25 14. Rosenfeld, M.A., Siegfried, W., Yoshimura, K., Yoneyama, K., Fukayama, M., Stier, L.E., Paakko, P.K., Gi, P., Stratford-Perricaudet, M., Jallet, J., Pavirani, A., Lecocq, J.P., and Crystal, R.G. Adenovirus-mediated transfer of a recombinant α 1-antitrypsin gene to the lung epithelium in vivo. *Science*, 252: 431-434, 1991.
- 30 15. Setoguchi, Y., Jaffe, H.A., Danel, C., and Crystal, R.G. *Ex Vivo* and *in vivo* gene transfer to the skin using replication-deficient recombinant adenovirus vectors. *J.Invest.Dermatol.*, 102: 415-421, 1994.
16. Greenhalgh, D.A., Rothnagel, J.A., and Roop, D.R. Epidermis: An attractive target tissue for gene therapy. *J.Invest.Dermatol.*, 103: 63S-69S, 1994.

17. Miyake, S., Makimura, M., Kanegae, Y., Harada, S., Sato, Y., Takamori, K., Tokuda, C., and Saito, I. Efficient generation of recombinant adenoviruses using adenovirus DNA-terminal protein complex and a cosmid bearing the full-length virus genome. *Proc.Natl.Acad.Sci.U.S.A.*, 93: 1320-1324, 1996.
18. Dlugosz, A.A., Glick, A.B., Tennenbaum, T., Weinberg, W.C., and Yuspa, S.H. Isolation and utilization of epidermal keratinocytes for oncogene research. In: P.K. Vogt and I.M. Verma (eds.), *Methods in Enzymology*, pp. 3-20, New York: Academic Press. 1995.
19. Ohba, M., Ishino, K., Kashiwagi, M., Kawabe, S., Chida, K., Huh, N.H., and Kuroki, T. Induction of differentiation in normal human keratinocytes by adenovirus-mediated introduction of the eta and delta isoforms of protein kinase C. *Mol.Cell Biol.*, 18: 5199-5207, 1998.
20. Weinstein, M.L. Update on wound healing: a review of the literature. *Mil.Med.*, 163: 620-624, 1998.
21. Singer, A.J. and Clark, R.A. Cutaneous wound healing. *N.Engl.J.Med.*, 341: 738-746, 1999.
22. Whitby, D.J. and Ferguson, M.W. Immunohistochemical localization of growth factors in fetal wound healing. *Dev.Biol.*, 147: 207-215, 1991.
23. Kiritsy, C.P., Lynch, B., and Lynch, S.E. Role of growth factors in cutaneous wound healing: a review. *Crit.Rev.Oral Biol.Med.*, 4: 729-760, 1993.
24. Andresen, J.L., Ledet, T., and Ehlers, N. Keratocyte migration and peptide growth factors: the effect of PDGF, bFGF, EGF, IGF-I, aFGF and TGF-beta on human keratocyte migration in a collagen gel. *Curr.Eye Res.*, 16: 605-613, 1997.

25. Werner, S., Breeden, M., Hubner, G., Greenhalgh, D.G., and Longaker, M.T. Induction of keratinocyte growth factor expression is reduced and delayed during wound healing in the genetically diabetic mouse. *J.Invest.Dermatol.*, 103: 469-473, 1994.
- 5
26. Threadgill, D.W., Dlugosz, A.A., Hansen, L.A., Tennenbaum, T., Lichti, U., Yee, D., LaMantia, C., Mourton, T., Herrup, K., Harris, R.C., Barnard, J.A., Yuspa, S.H., Coffey, R.J., and Magnuson, T. Targeted disruption of mouse EGF receptor: effect of genetic background on mutant phenotype. *Science*, 269: 230-234, 1995.
- 10
27. Osada, S., Mizuno, K., Theo, T.C., Akita, Y., Suzuki, K., Kuroki, T., and Ohno, S. A phorbol ester receptor/protein kinase, nPKC_n, a new member of the protein kinase C family predominantly expressed in lung and skin. *J.Biol.Chem.*, 265: 22434-22440, 1990.
- 15
28. Chida, K., Sagara, H., Suzuki, Y., Murakami, A., Osada, S., Ohno, S., Hirose, K., and Kuroki, T. The η isoform of protein kinase C is localized on rough endoplasmic reticulum. *Mol.Cell Biol.*, 14: 3782-3790, 1994.
- 20
29. Knighton, D.R. and Fiegel, V.D. Growth factors and comprehensive surgical care of diabetic wounds. *Curr.Opin.Gen.Surg.*, 3: 32-39, 1993.
30. Shaw, J.E. and Boulton, A.J. The pathogenesis of diabetic foot problems: an overview. *Diabetes*, 46 Suppl 2: S58-61: S58-S61 1997.
- 25
31. Coghlan, M.P., Pillay, T.S., Tavaré, J.M., and Siddle, K. Site-specific anti-phosphopeptide antibodies: use in assessing insulin receptor serine/threonine phosphorylation state and identification of serine-1327 as a novel site of phorbol ester-induced phosphorylation. *Biochem.J.*, 303: 893-899, 1994.
- 30

32. Grunfeld, C. Diabetic foot ulcers: etiology, treatment, and prevention. *Adv.Intern.Med.*, 37:103-32: 103-132, 1992.
33. Reiber, G.E., Lipsky, B.A., and Gibbons, G.W. The burden of diabetic
5 foot ulcers. *Am.J.Surg.*, 176: 5S-10S, 1998.
34. Wertheimer, E., Trebicz, M., Eldar, T., Gartsbein, M., Nofeh-Mozes,
S., and Tennenbaum, T. Differential Roles of Insulin Receptor and Insulin-Like
Growth Factor-1 Receptor in Differentiation of Murine Skin Keratinocytes.
10 *J.Invest.Dermatol.*, *in press*: 2000.
35. Gschwendt, M. Protein kinase C delta. *Eur.J.Biochem.*, 259: 555-
564, 1999.
36. Bajou, K., Noel, A., Gerard, R.D., Masson, V., Brunner, N., Holst-
15 Hansen, C., Skobe, M., Fusenig, N.E., Carmeliet, P., Collen, D., and Foidart, J.M.
Absence of host plasminogen activator inhibitor 1 prevents cancer invasion and
vascularization. *Nat.Med.*, 4: 923-928, 1998.
37. Alessenko, A., Khan, W.A., Wetsel, W.C., and Hannun, Y.A.
20 Selective changes in protein kinase C isoenzymes in rat liver nuclei during liver
regeneration. *Biochem.Biophys.Res.Comm.*, 182: 1333-1339, 1992.
38. Soltoff, S.P. and Toker, A. Carbachol, substance P, and phorbol ester
promote the tyrosine phosphorylation of protein kinase C δ in salivary gland epithelial
25 cells. *J.Biol.Chem.*, 270: 13490-13495, 1995.
39. Mischak, H., Pierce, J.H., Goodnight, J., Kazanietz, M.G., Blumberg,
P.M., and Mushinski, J.F. Phorbol ester-induced myeloid differentiation is mediated
by protein kinase C- α and - δ and not by protein kinase C- β II, - ϵ , -zeta and eta.
30 *J.Biol.Chem.*, 268: 20110-20115, 1993.

40. Sun, Q., Tsutsumi, K., Kelleher, M.B., Pater, A., and Pater, M.M. Squamous metaplasia of normal and carcinoma in situ of HPV 16-immortalized human endocervical cells. *Cancer Res.*, 52: 4254-4260, 1992.
- 5 41. Mischak, H., Goodnight, J., Kolch, W., Martiny-Baron, G., Schaechtle, C., Kazanietz, M.G., Blumberg, P.M., Pierce, J.H., and Mushinski, J.F. over-expression of protein kinase C- δ and - ϵ in NIH 3T3 cells induces opposite effects of growth, morphology, anchorage dependence, and tumorigenicity. *J.Biol.Chem.*, 268: 6090-6096, 1993.
- 10 42. Braiman, L., Alt, A., Kuroki, T., Ohba, M., Bak, A., Tennenbaum, T., and Sampson, S.R. Protein kinase Cdelta mediates insulin-induced glucose transport in primary cultures of rat skeletal muscle. *Mol.Endocrinol.*, 13: 2002-2012, 1999.
- 15 43. Braiman, L., Sheffi-Friedman, L., Bak, A., Tennenbaum, T., and Sampson, S.R. Tyrosine phosphorylation of specific protein kinase C isoenzymes participates in insulin stimulation of glucose transport in primary cultures of rat skeletal muscle. *Diabetes*, 48: 1922-1929, 1999.
- 20 44. Bandyopadhyay, G., Standaert, M.L., Kikkawa, U., Ono, Y., Moscat, J., and Farese, R.V. Effects of transiently expressed atypical (zeta, lambda), conventional (alpha, beta) and novel (delta, epsilon) protein kinase C isoforms on insulin-stimulated translocation of epitope-tagged GLUT4 glucose transporters in rat adipocytes: specific interchangeable effects of protein kinases C-zeta and C-lambda.
- 25 *Biochem.J.*, 337: 461-470, 1999.
45. Formisano, P., Oriente, F., Miele, C., Caruso, M., Auricchio, R., Vigliotta, G., Condorelli, G., and Beguinot, F. In NIH-3T3 fibroblasts, insulin receptor interaction with specific protein kinase C isoforms controls receptor
- 30 intracellular routing. *J.Biol.Chem.*, 273: 13197-13202, 1998.

46. Wang, Q.J., Bhattacharyya, D., Garfield, S., Nacro, K., Marquez, V.E., and Blumberg, P.M. Differential localization of protein kinase C delta by phorbol esters and related compounds using a fusion protein with green fluorescent protein. *J.Biol.Chem.*, 274: 37233-37239, 1999.

THE CLAIMS DEFINING THE INVENTION ARE AS FOLLOWS:-

1. A pharmaceutical composition comprising as an active ingredient, a therapeutically active amount of insulin and a PKC α inhibitor together with a pharmaceutically acceptable carrier.
2. A composition of claim 1 wherein said PKC α inhibitor is N-myristoylated PKC α pseudosubstrate peptide.
3. A composition of claim 1 or claim 2 wherein said insulin is recombinant or of a natural source.
4. A composition of any one of claims 1 to 3 wherein said therapeutically effective amount of insulin has an insulin concentration ranging from 0.1 to 10 μ M.
5. A composition of any one of claims 1 to 4 adapted for topical application.
6. A composition of claim 5 wherein the composition is selected from the group consisting of an aqueous solution, a gel, a cream, a paste, a lotion, a spray, a suspension, a powder, a dispersion, a salve and an ointment.
7. A composition of claim 6 wherein said composition includes a solid support.
8. Use of insulin and a PKC α inhibitor for the preparation of a pharmaceutical composition for inducing or accelerating a healing process of a damaged skin or skin wound.
9. The use of claim 8, wherein said PKC α inhibitor is N-myristoylated PKC α pseudosubstrate peptide.
10. The use of claim 8 or 9 wherein said insulin is recombinant or of a natural source.
11. The use of any one of claims 8 to 10 wherein the insulin concentration is from 0.1 to 10 μ M.
12. The use of any one of claims 8 to 11, wherein said skin wound is selected from the group consisting of an ulcer, a diabetes related wound, a burn, a sun burn, an aging skin wound, a corneal ulceration wound, an inflammatory gastrointestinal tract disease wound, a bowel inflammatory disease wound, a Crohn's disease wound, an ulcerative colitis, a hemorrhoid, an epidermolysis bulosa wound, a skin blistering wound, a psoriasis wound, an animal skin wound, an animal diabetic wound, a retinopathy wound, an oral wound (mucositis), a vaginal mucositis wound, a gum disease wound, a laceration, a surgical incision wound and a post surgical adhesions wound.
13. The use of claim 12, wherein said ulcer is selected from the group consisting of a diabetic ulcer, a pressure ulcer, a venous ulcer, a gastric ulcer and an HIV related ulcer.

14. The use of any one of claims 8 to 13 wherein said pharmaceutical composition is adapted for topical application.
15. The use of claim 14, wherein said pharmaceutical composition is selected from the group consisting of an aqueous solution, a gel, a cream, a paste, a lotion, a spray, a suspension, a powder, a dispersion, a salve and an ointment.
16. The use of claim 15, wherein said pharmaceutical composition includes a solid support.
17. A method of inducing or accelerating a healing process of a damaged skin or skin wound, the method comprising administering to the damaged skin or skin wound therapeutically effective amounts of insulin and a PKC α inhibitor, to thereby induce or accelerate the healing process of the damaged skin or skin wound.
18. The method of claim 17 wherein said PKC α inhibitor is N-myristoylated PKC α pseudosubstrate peptide.
19. The method of claim 17 or claim 18 wherein said insulin is recombinant or of a natural source.
20. The method of any one of claims 17 to 19, wherein said therapeutically effective amount of insulin has an insulin concentration ranging from 0.1 to 10 μ M.
21. The method of any one of claims 17 to 20, wherein said skin wound is selected from the group consisting of an ulcer, a diabetes related wound, a burn, a sun burn, an aging skin wound, a corneal ulceration wound, an inflammatory gastrointestinal tract disease wound, a bowel inflammatory disease wound, a Crohn's disease wound, an ulcerative colitis, a hemorrhoid, an epidermolysis bulosa wound, a skin blistering wound, a psoriasis wound, an animal skin wound, an animal diabetic wound, a retinopathy wound, an oral wound (mucositis), a vaginal mucositis wound, a gum disease wound, a laceration, a surgical incision wound and a post surgical adhesions wound.
22. The method of claim 21, wherein said ulcer is selected from the group consisting of a diabetic ulcer, a pressure ulcer, a venous ulcer, a gastric ulcer and an HIV related ulcer.
23. The method of any one of claims 17 to 22, wherein said insulin and PKC α inhibitor are contained in a pharmaceutical composition adapted for topical application.
24. The method of claim 23, wherein said pharmaceutical composition is selected from the group consisting of an aqueous solution, a gel, a cream, a paste, a lotion, a spray, a suspension, a powder, a dispersion, a salve and an ointment.
25. The method of claim 24, wherein said pharmaceutical composition includes a solid support.

2004257485 06 May 2010

90

26. A pharmaceutical composition comprising as an active ingredient, a therapeutically active amount of insulin and a PKC α inhibitor substantially as hereinbefore described with reference to any one of examples 22 to 24.

1/29

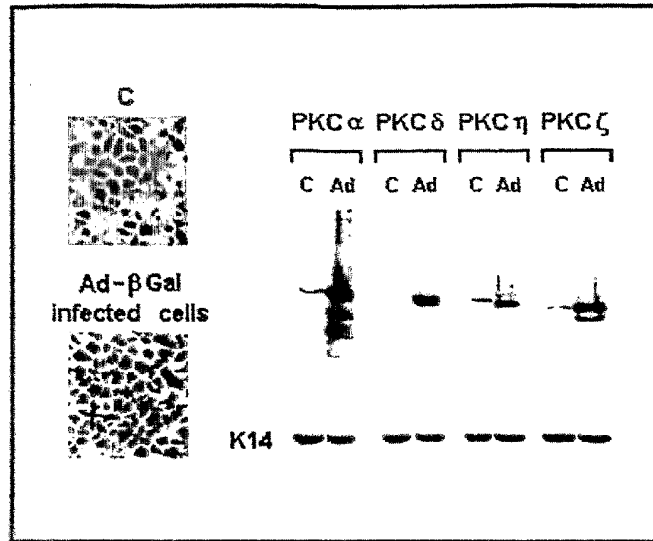

Fig. 1

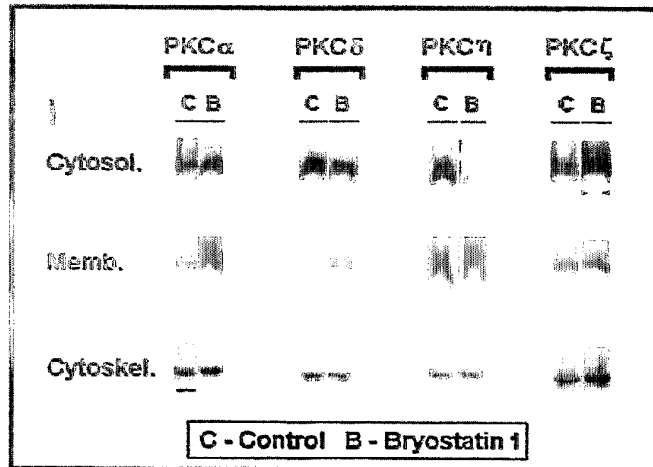

Fig. 2

2/29

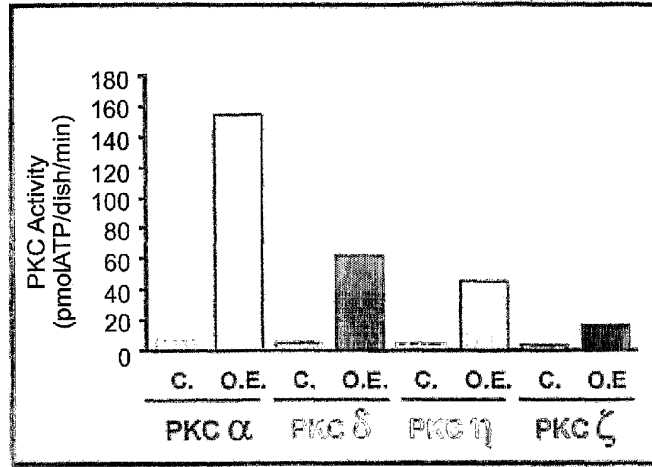

Fig. 3

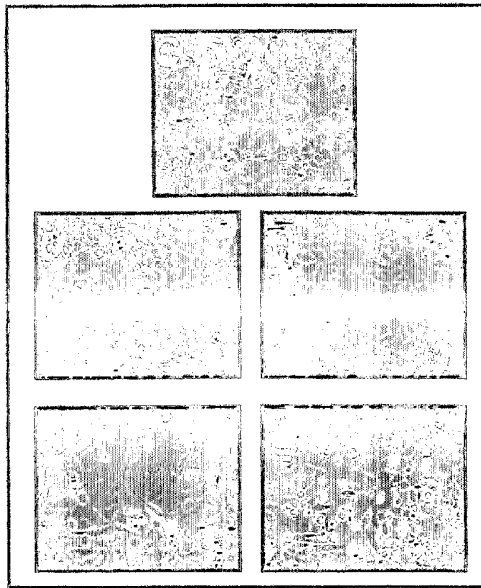

Fig. 4

3/29

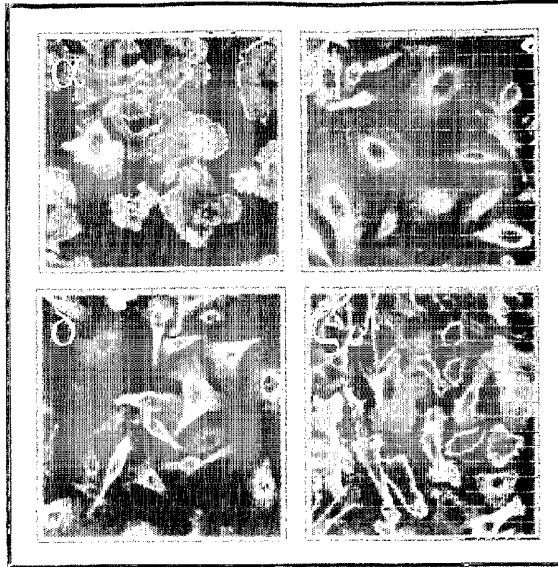

Fig. 5

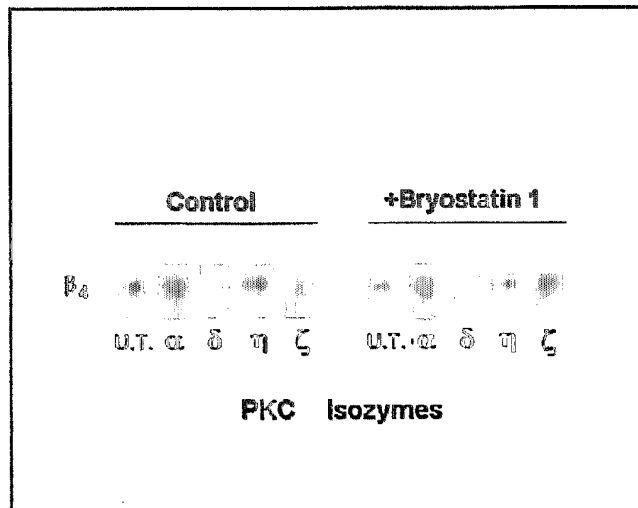

Fig. 6

4/29

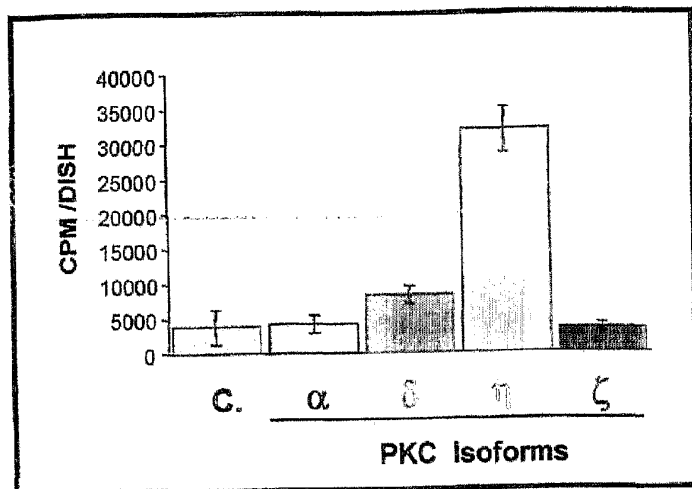

Fig. 7

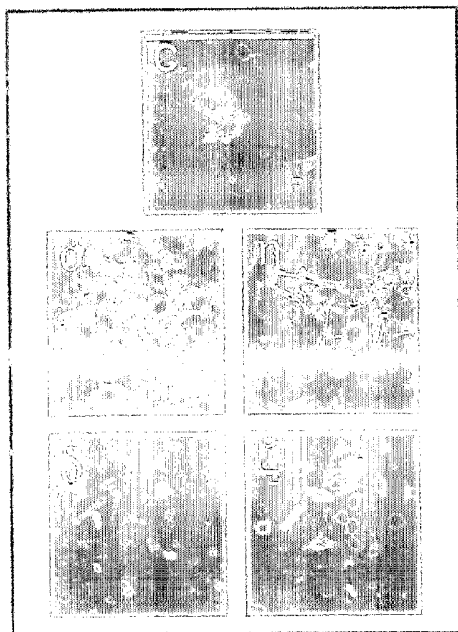

Fig. 8

5/29

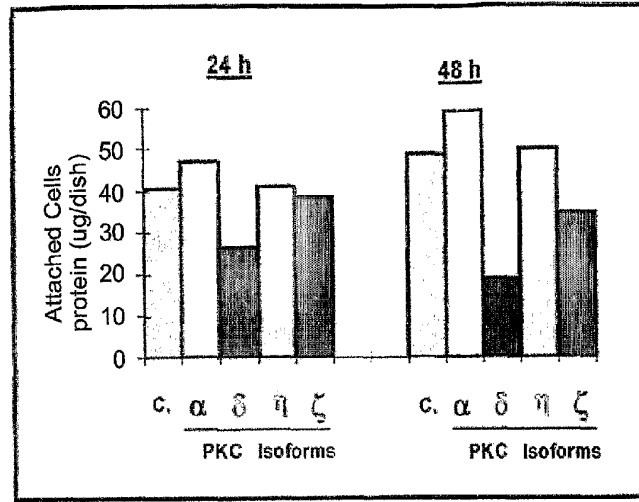

Fig. 9a

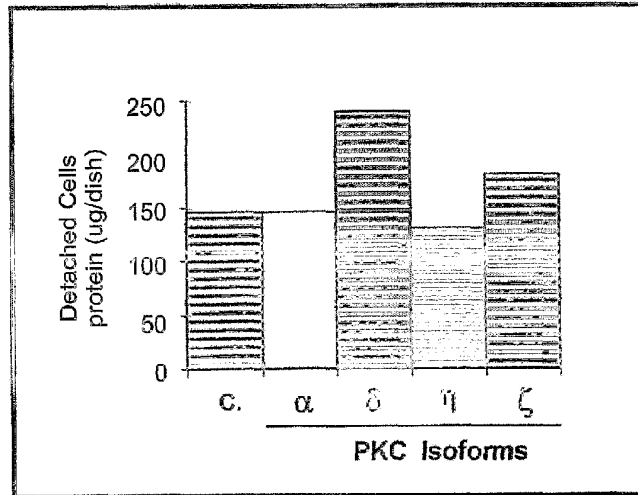

Fig. 9b

6/29

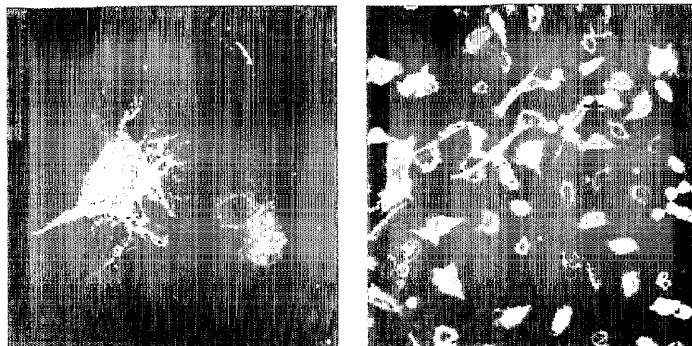

Fig. 10

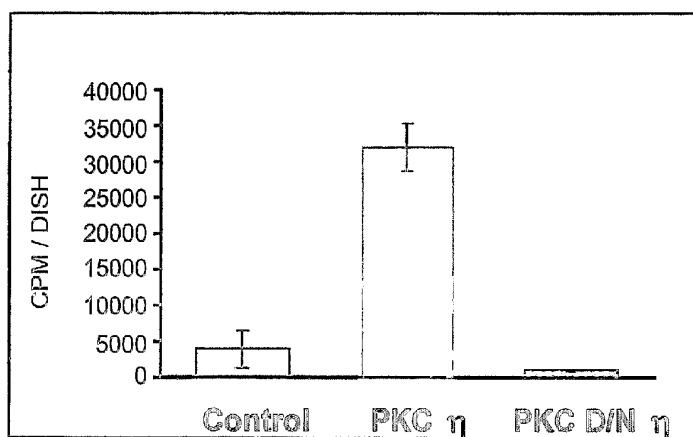

Fig. 11

7/29

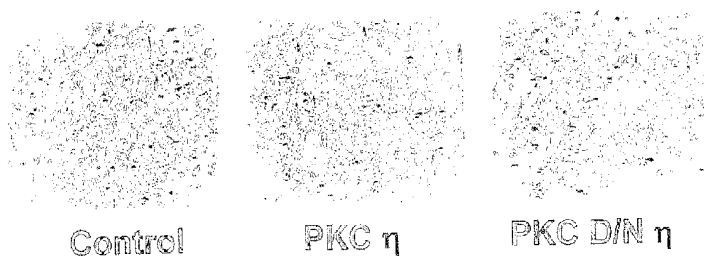

Fig. 12a

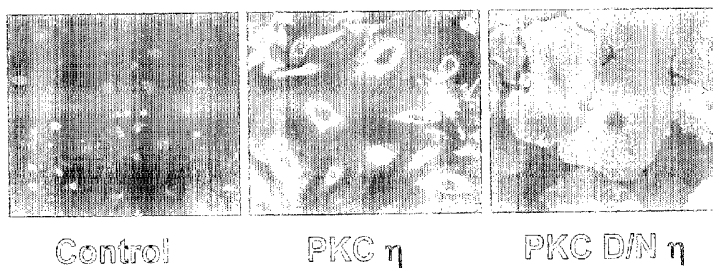

Fig. 12b

8/29

Fig. 13a

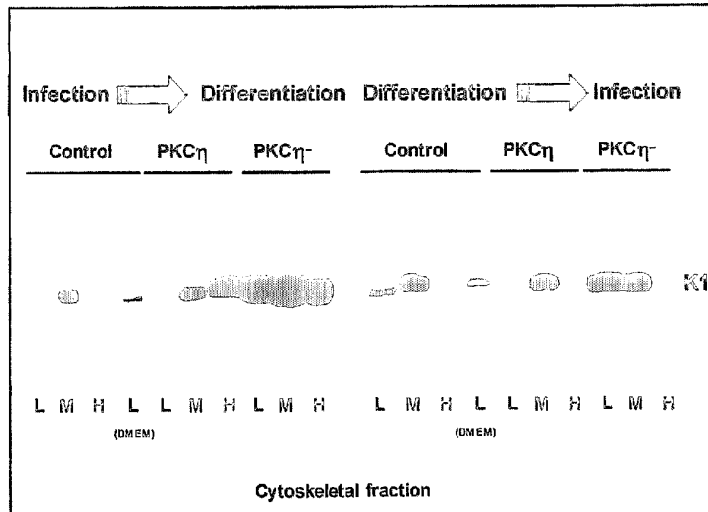
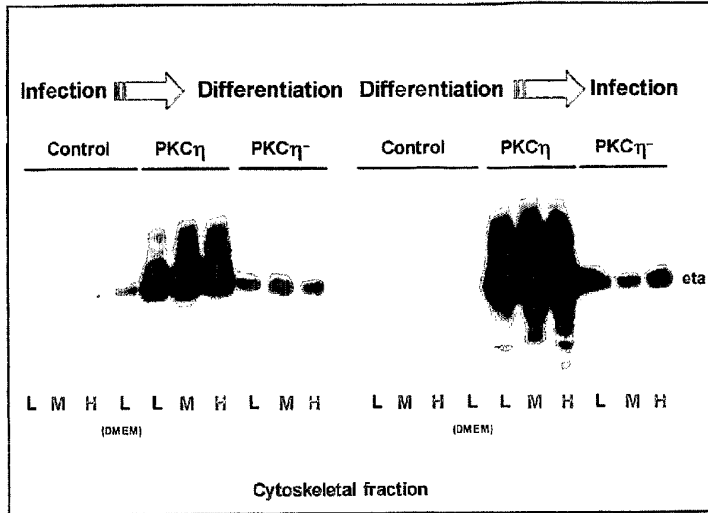

Fig. 13b

9/29

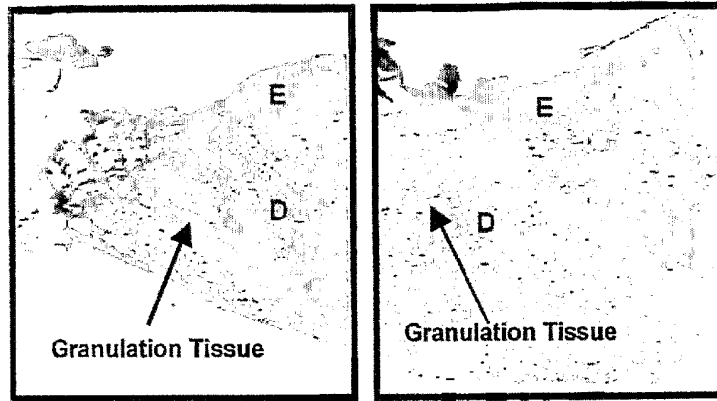

Fig. 14

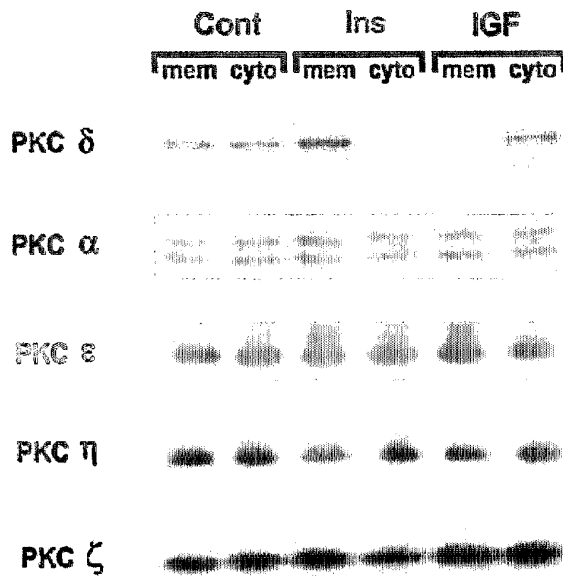

Fig. 15

10/29

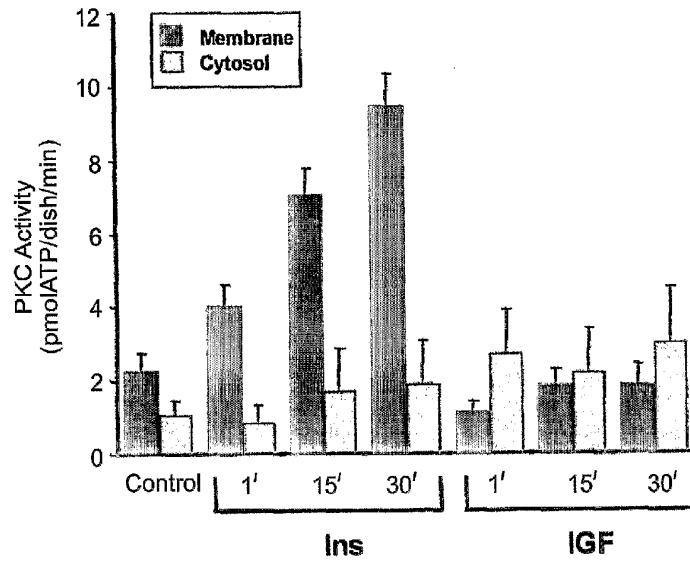
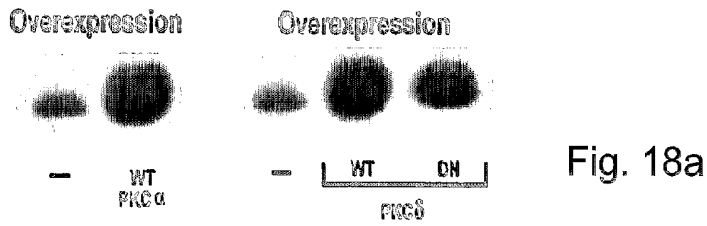
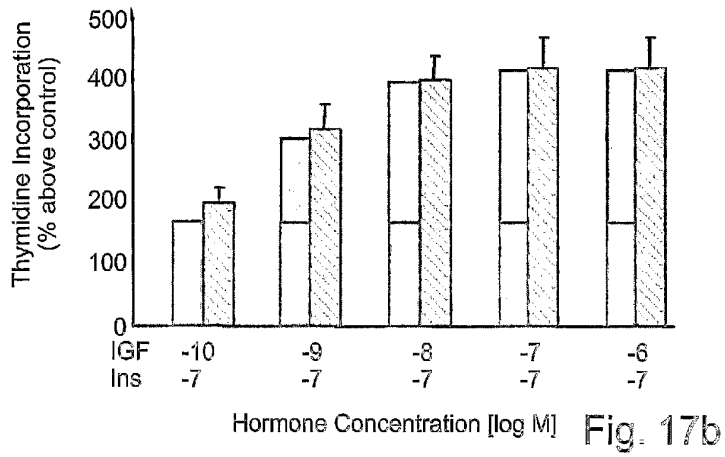
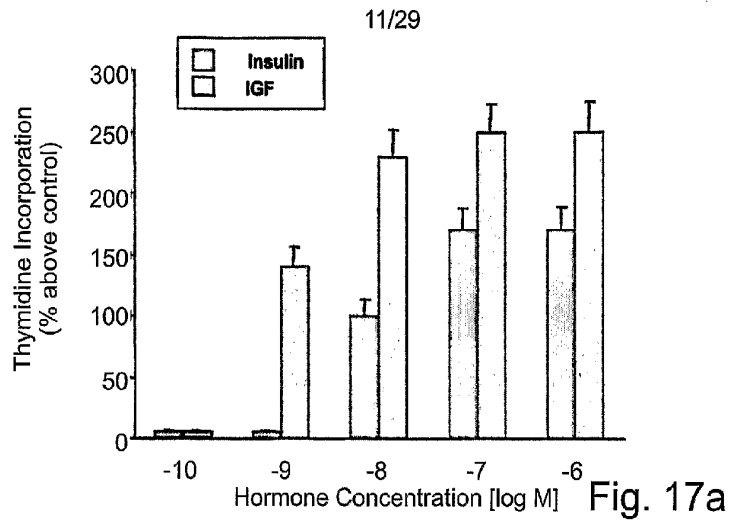

Fig. 16



12/29

B.

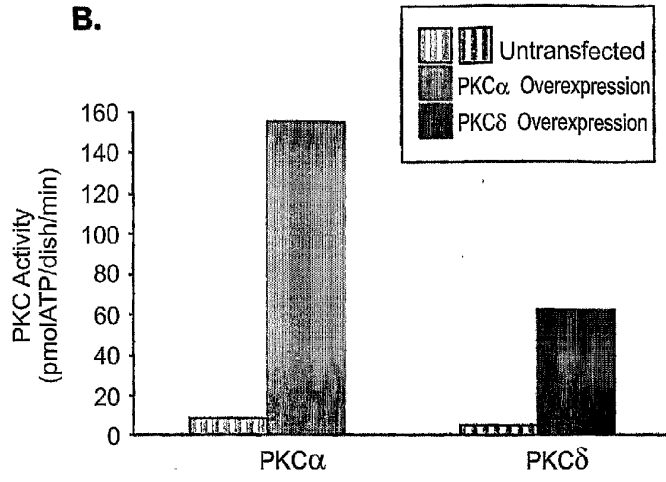

Fig. 18b

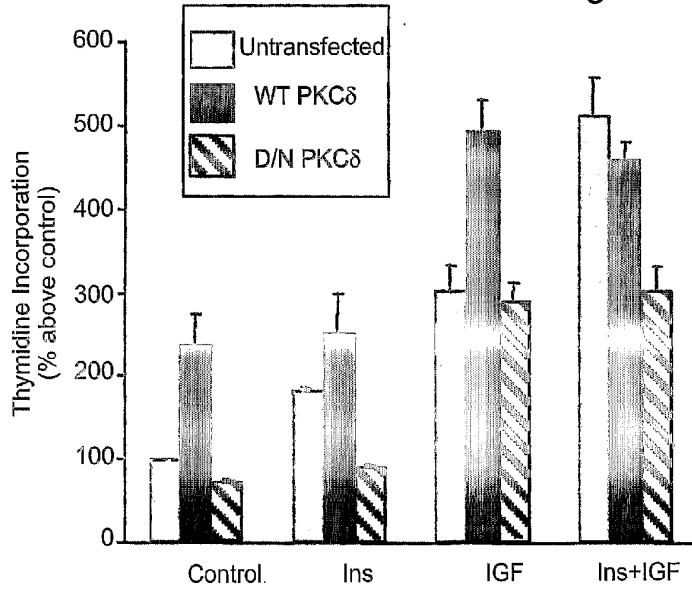

Fig. 19

SUBSTITUTE SHEET (RULE 26)

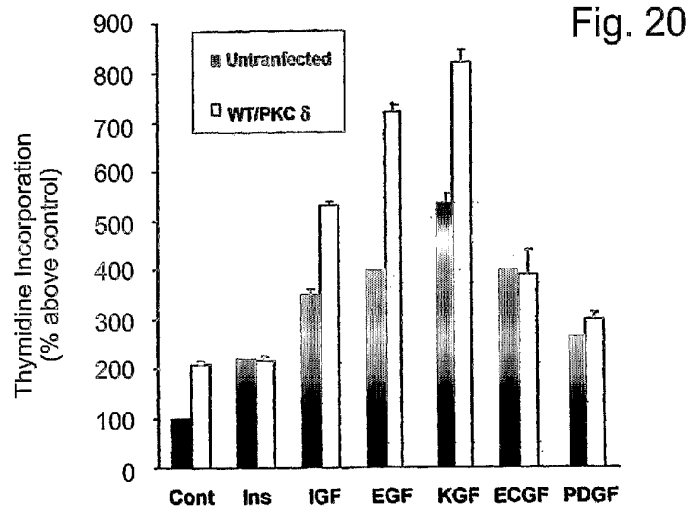
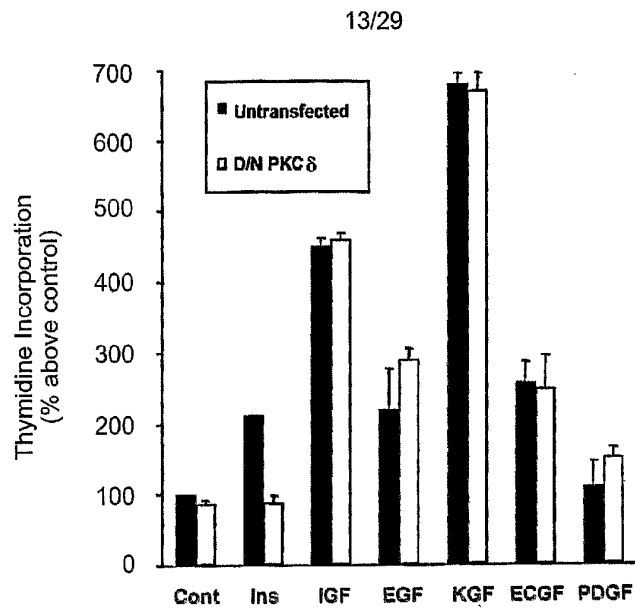

Fig. 21

14/29

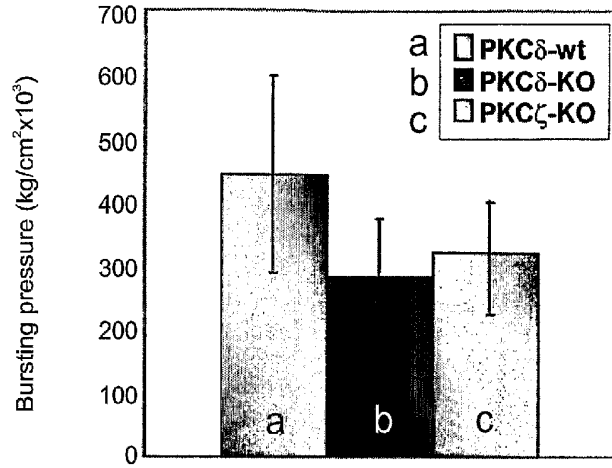

Fig. 22a

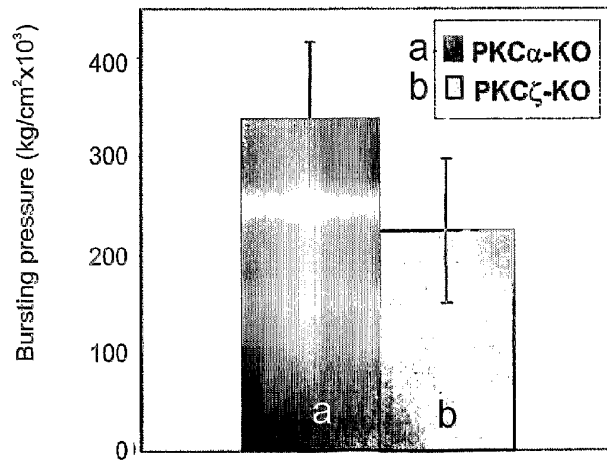

Fig. 22b

15/29

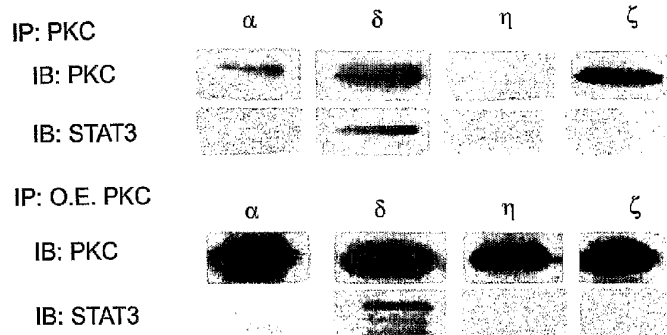

Fig. 23

p-tyr STAT3

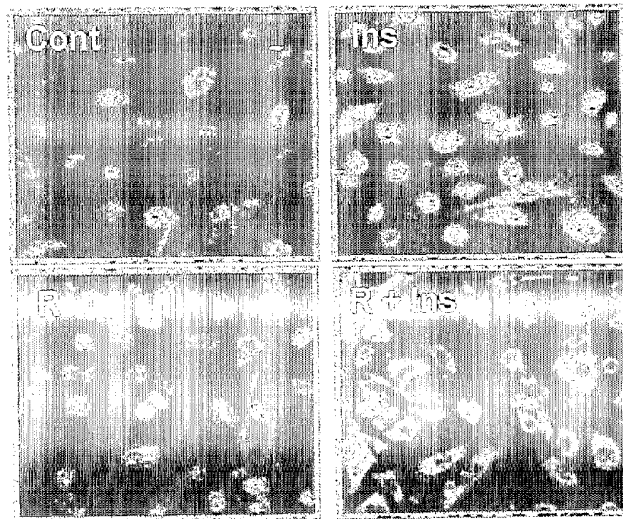

Fig. 24

16/29

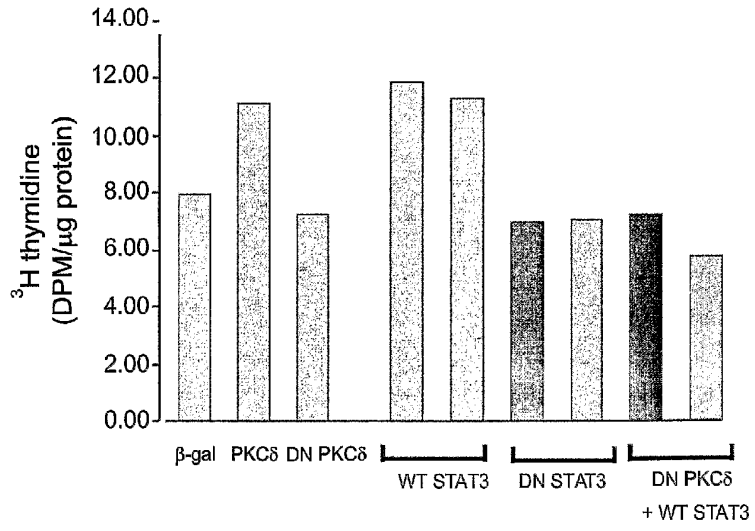

Fig. 25

17/29

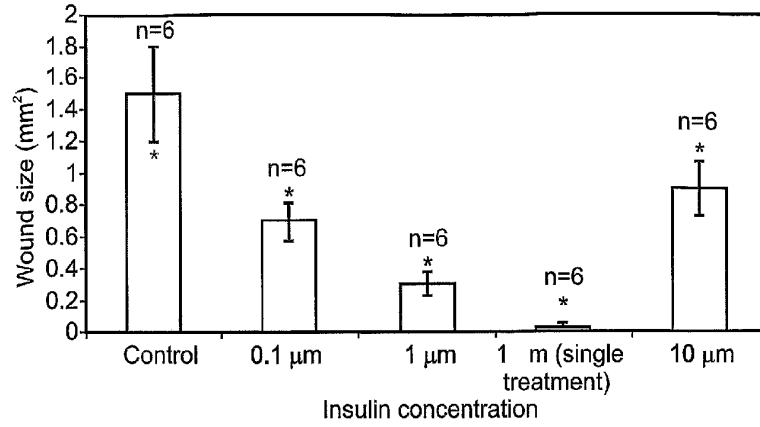

Fig. 26

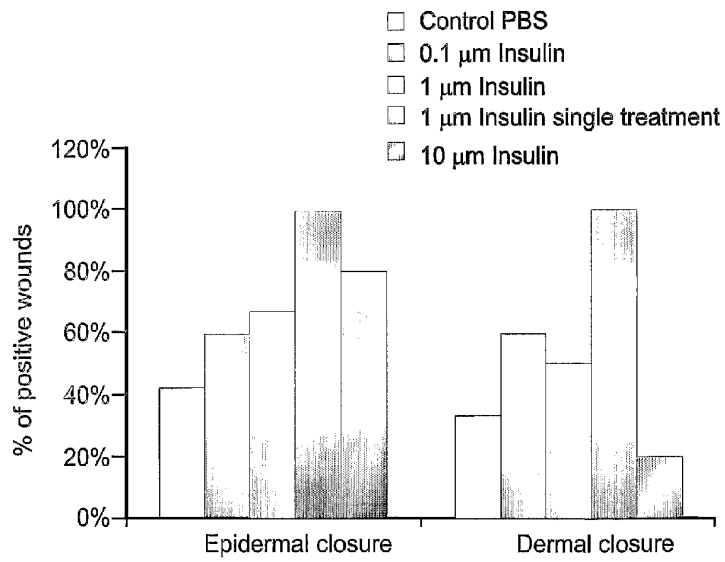

Fig. 27

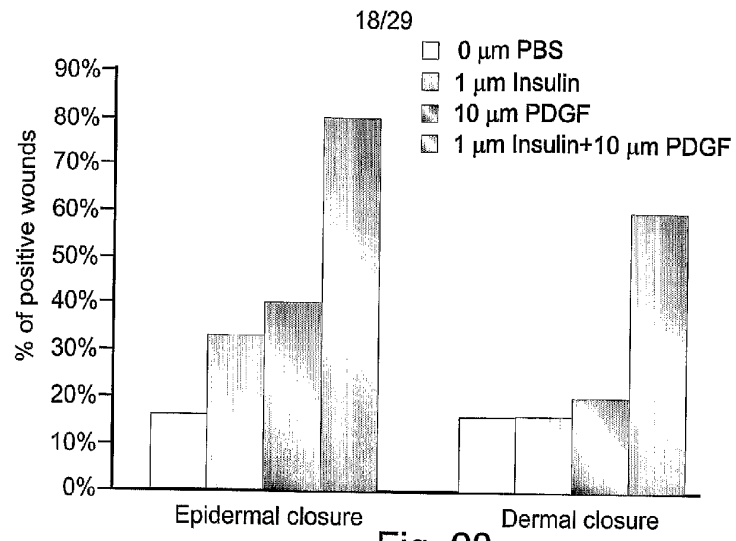
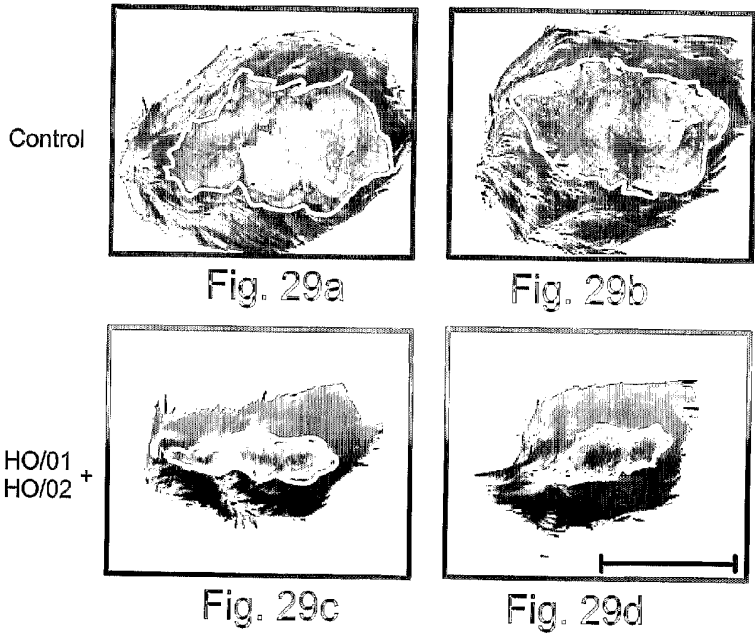

Fig. 28



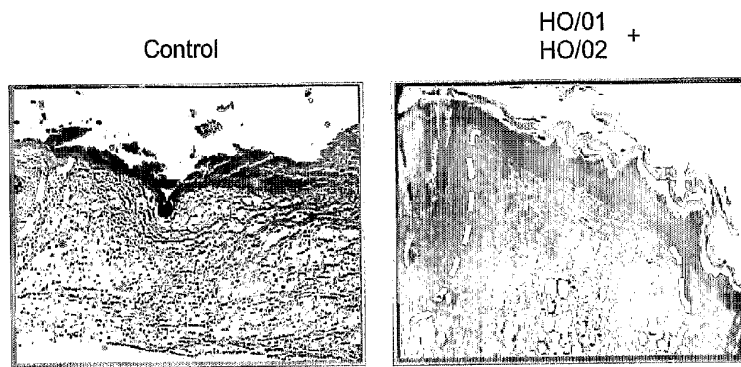

Fig. 30

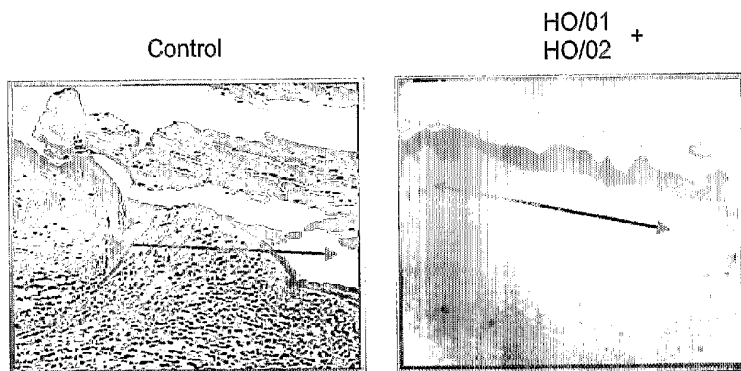

Fig. 31

20/29

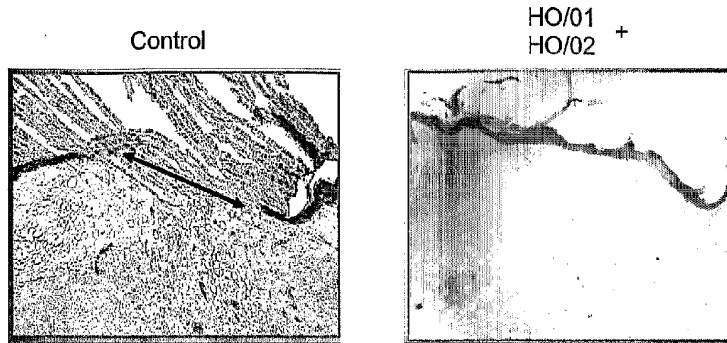

Fig. 32

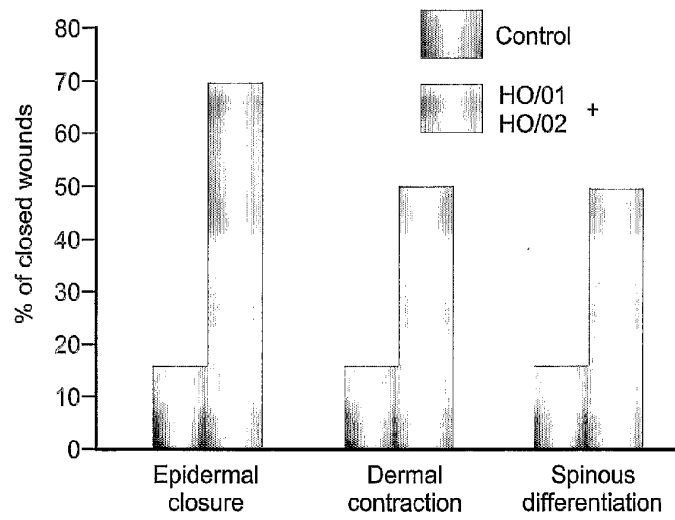

Fig. 33

21/29

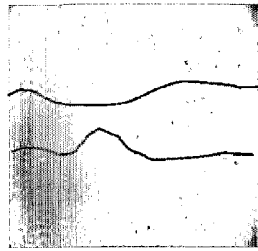

Fig. 34a

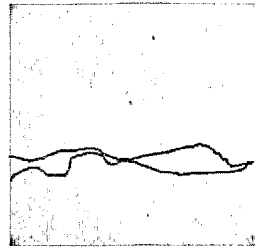

Fig. 34b

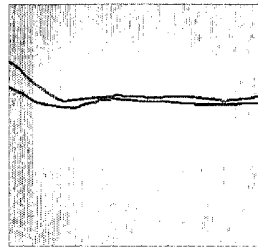

Fig. 34c

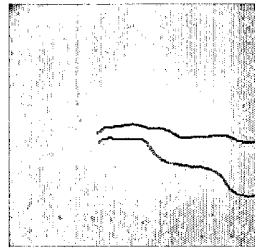

Fig. 34d

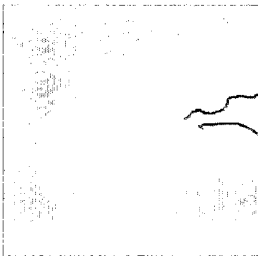

Fig. 34e

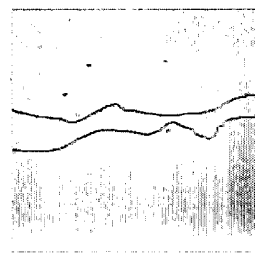

Fig. 34f

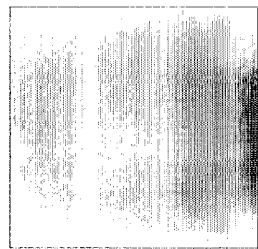

Fig. 34g

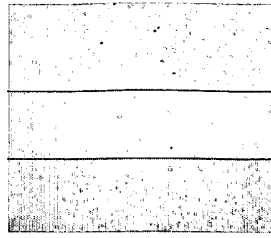

Fig. 35a

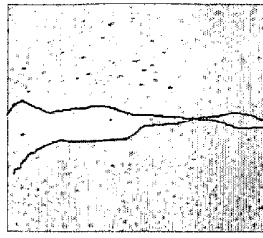

Fig. 35b

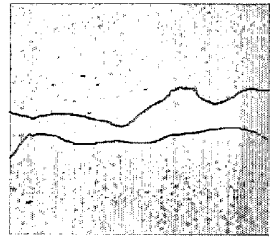

Fig. 35c

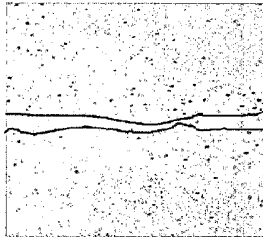

Fig. 35d



Fig. 35e

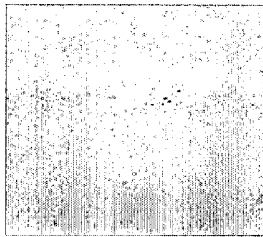

Fig. 35f

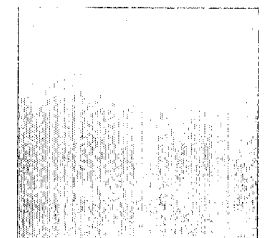

Fig. 35g

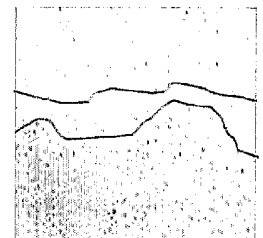

Fig. 35h

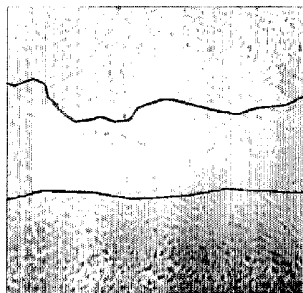

Fig. 36a



Fig. 36b

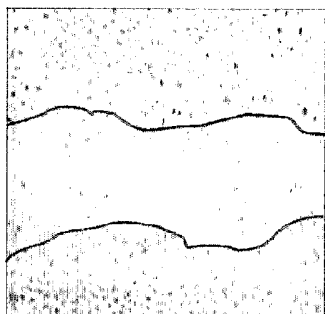

Fig. 37a

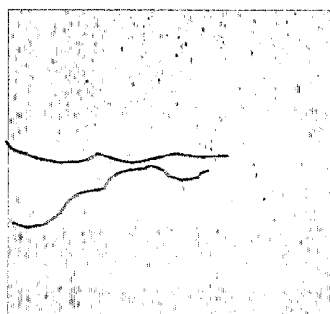

Fig. 37b

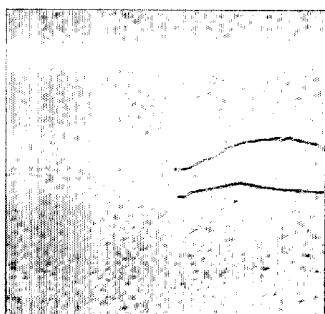

Fig. 37c

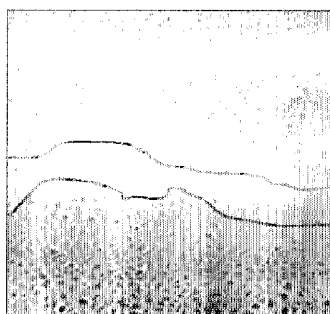

Fig. 37d

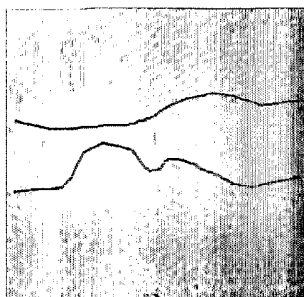

Fig. 38a

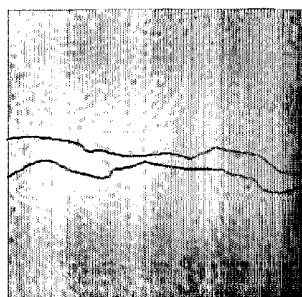

Fig. 38b

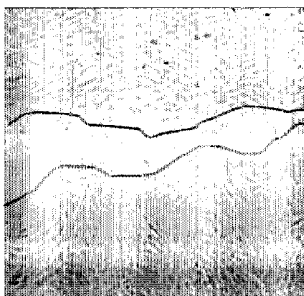

Fig. 38c

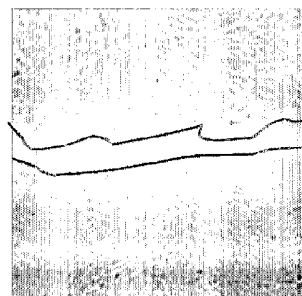

Fig. 38d

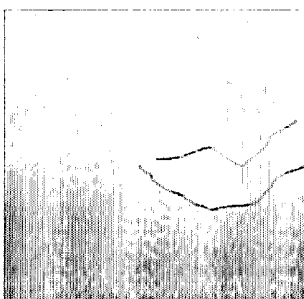

Fig. 38e

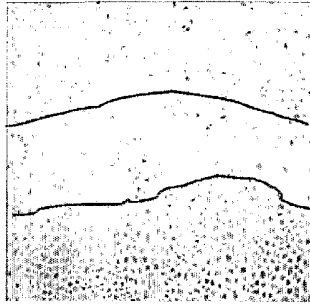

Fig. 39a

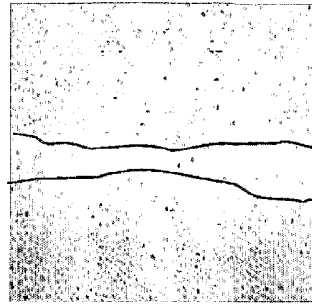

Fig. 39b

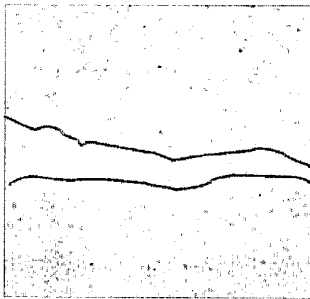

Fig. 39c

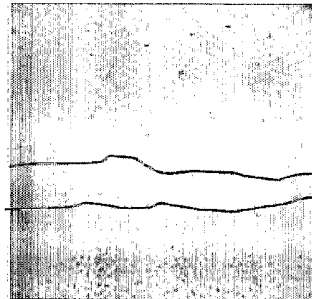

Fig. 39d

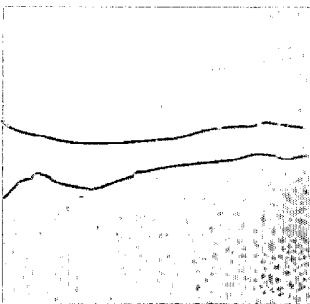

Fig. 39e

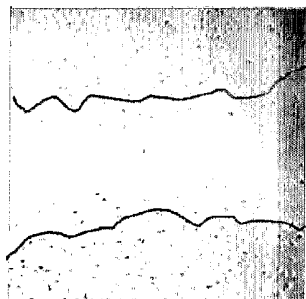

Fig. 40a

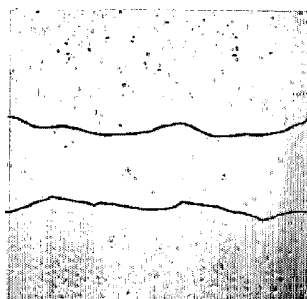

Fig. 40b

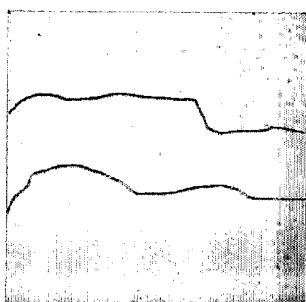

Fig. 40c

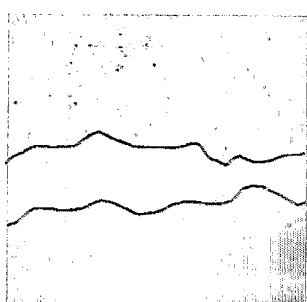

Fig. 40d

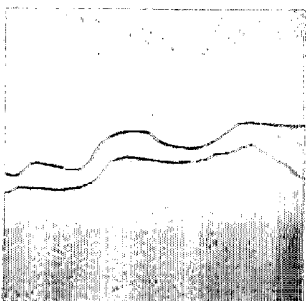

Fig. 40e

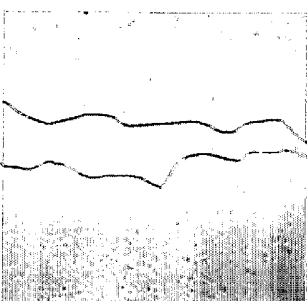
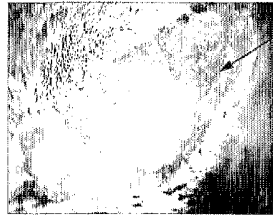

Fig. 40f

27/29



Scab



Scab

Fig.41a

Fig.41b

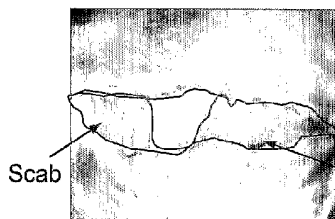

Scab

Scab

Fig.41c

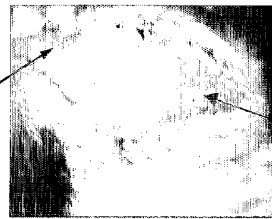

Scab

Scab

Fig.41d

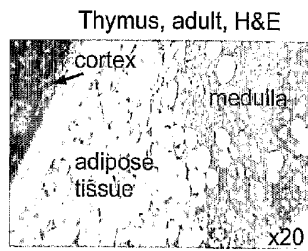

Fig. 42a

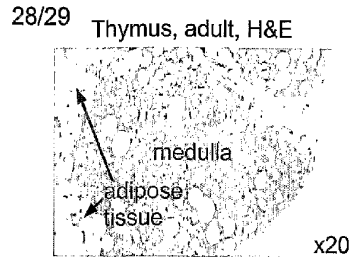

Fig. 42b

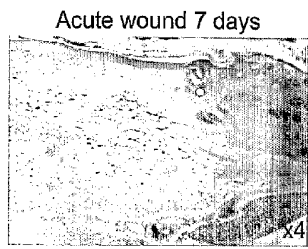

Fig. 42c

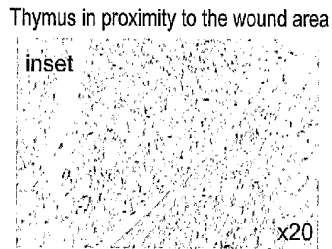

Fig. 42d

Diabetes wound 9 days, control



Fig. 42e

Diabetes wound 9 days, control

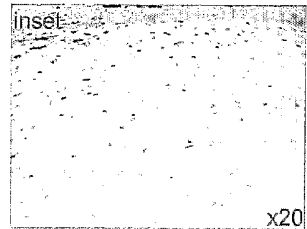

Fig. 42f

Diabetes wound 9 days H0/03/03

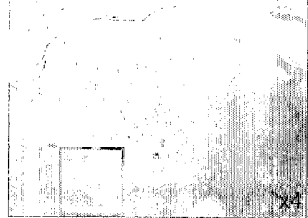

Fig. 42g

Thymus near the wound area

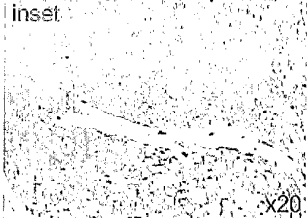

Fig. 42h

29/29

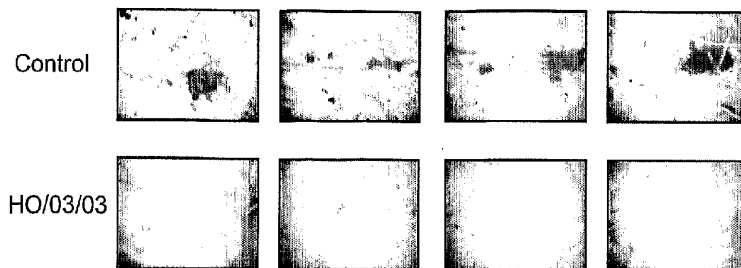

Fig. 43

1
SEQUENCE LISTING

<110> Tennenbaum, Tamar
Sampson, Sanford
Kuroki, Toshio
Alt, Addy
Shen, Shlomo

<120> METHODS AND PHARMACEUTICAL COMPOSITIONS FOR HEALING WOUNDS

<130> 28181

<160> 16

<170> PatentIn version 3.2

<210> 1
<211> 21
<212> DNA/RNA
<213> Artificial sequence

<220>
<223> siRNA oligonucleotide

<400> 1
ggaccacaaa uucaucgogt t 21

<210> 2
<211> 21
<212> DNA/RNA
<213> Artificial sequence

<220>
<223> siRNA oligonucleotide

<400> 2
cycgaugaau uugugguoct t 21

<210> 3
<211> 21
<212> DNA/RNA
<213> Artificial sequence

<220>
<223> siRNA oligonucleotide

<400> 3
aucaucogcg cgcucucuct t 21

<210> 4
<211> 21
<212> DNA/RNA
<213> Artificial sequence

<220>
<223> siRNA oligonucleotide

<400> 4
gaagaagcgc gcgaugaat t 21

<210> 5
<211> 21
<212> DNA/RNA
<213> Artificial sequence

<220>
<223> siRNA oligonucleotide

<400> 5
acaaggcuuc cagugccaat t 21

<210> 6
<211> 21
<212> DNA/RNA
<213> Artificial sequence

<220>
 <223> siRNA oligonucleotide
 <400> 6
 uggcacugg aagccuugut t 21

<210> 7
 <211> 21
 <212> DNA/RNA
 <213> Artificial sequence
 <220>
 <223> siRNA oligonucleotide
 <400> 7
 ucccauugga uccaaacggt t 21

<210> 8
 <211> 21
 <212> DNA/RNA
 <213> Artificial sequence
 <220>
 <223> siRNA oligonucleotide
 <400> 8
 ccguuuggau ccuuaggat t 21

<210> 9
 <211> 21
 <212> DNA/RNA
 <213> Artificial sequence
 <220>
 <223> siRNA oligonucleotide
 <400> 9
 acuuuuuccu gaucccaagt t 21

<210> 10
 <211> 21
 <212> DNA/RNA
 <213> Artificial sequence
 <220>
 <223> siRNA oligonucleotide
 <400> 10
 cuugggauca ggaauaagut t 21

<210> 11
 <211> 21
 <212> DNA/RNA
 <213> Artificial sequence
 <220>
 <223> siRNA oligonucleotide
 <400> 11
 auccgcagug gaugaguct t 21

<210> 12
 <211> 21
 <212> DNA/RNA
 <213> Artificial sequence
 <220>
 <223> siRNA oligonucleotide
 <400> 12
 gacucauucc acugcggaut t 21

<210> 13
 <211> 21
 <212> DNA/RNA
 <213> Artificial sequence
 <220>
 <223> siRNA oligonucleotide
 <400> 13
 agaccgacga cugucguat t 21

<210> 14
 <211> 21
 <212> DNA/RNA
 <213> Artificial sequence
 <220>
 <223> siRNA oligonucleotide
 <400> 14
 uacagacagu cgucggucut t 21

<210> 15
 <211> 21
 <212> DNA/RNA
 <213> Artificial sequence
 <220>
 <223> siRNA oligonucleotide
 <400> 15
 ggaaccacaa gcaguuuuct t 21

<210> 16
 <211> 21
 <212> DNA/RNA
 <213> Artificial sequence
 <220>
 <223> siRNA oligonucleotide
 <400> 16
 gaauacugcu uguguuuct t 21