



(86) Date de dépôt PCT/PCT Filing Date: 2016/05/13
(87) Date publication PCT/PCT Publication Date: 2016/11/17
(45) Date de délivrance/Issue Date: 2021/11/16
(85) Entrée phase nationale/National Entry: 2017/08/29
(86) N° demande PCT/PCT Application No.: US 2016/032258
(87) N° publication PCT/PCT Publication No.: 2016/183403
(30) Priorités/Priorities: 2015/05/14 (US62/161,571);
2015/08/09 (US62/202,895); 2016/02/01 (US15/012,317);
2016/05/10 (US15/151,364)

(51) Cl.Int./Int.Cl. *C07K 1/00* (2006.01),
C12N 15/00 (2006.01), *C12N 15/54* (2006.01),
C12N 9/12 (2006.01), *C12Q 1/6869* (2018.01)

(72) Inventeurs/Inventors:
AYER, ARUNA, US;
ARNOLD, CLEOMA, US;
SCHWAB, CHARLES, US;
THAI, EILEEN, US;
LEDERMAN, ILYA, US;
MCGAW, COLIN, US;
SHULTZ, TYLER, US

(73) Propriétaire/Owner:
F. HOFFMANN-LA ROCHE AG, CH

(74) Agent: GOWLING WLG (CANADA) LLP

(54) Titre : VARIANTS DE POLYMERASE ET UTILISATIONS DE CEUX-CI

(54) Title: POLYMERASE VARIANTS AND USES THEREOF

(57) Abrégé/Abstract:

Described herein is a variant pol6 polymerase having at least one mutation selected from H223, N224, Y225, H227, I295, Y342, T343, I357, S360, L361, I363, S365, S366, Y367, P368, D417, E475, Y476, F478, K518, H527, T529, M531, N535, G539, P542, N545, Q546, A547, L549, I550, N552, G553, F558, A596, G603, A610, V615, Y622, C623, D624, I628, Y629, R632, N635, M641, A643, I644, T647, I648, T651, I652, K655, W656, D657, V658, H660, F662, L690 and combinations thereof.



(12) INTERNATIONAL APPLICATION PUBLISHED UNDER THE PATENT COOPERATION TREATY (PCT)

(19) World Intellectual Property
Organization
International Bureau



(43) International Publication Date
17 November 2016 (17.11.2016)

WIPO | PCT

(10) International Publication Number
WO 2016/183403 A3

(51) International Patent Classification:

C07K 1/00 (2006.01) **C07K 17/00** (2006.01)
C07K 14/00 (2006.01) **C12N 9/12** (2006.01)

(21) International Application Number:

PCT/US2016/032258

(22) International Filing Date:

13 May 2016 (13.05.2016)

(25) Filing Language:

English

(26) Publication Language:

English

(30) Priority Data:

62/161,571	14 May 2015 (14.05.2015)	US
62/202,895	9 August 2015 (09.08.2015)	US
15/012,317	1 February 2016 (01.02.2016)	US
15/151,364	10 May 2016 (10.05.2016)	US

(71) Applicant: **GENIA TECHNOLOGIES, INC.** [US/US];
2841 Scott Blvd., Santa Clara, California 95050 (US).

(72) Inventors: **AYER, Aruna**; 2841 Scott Blvd., Santa Clara, California 95050 (US). **ARNOLD, Cleoma**; 2841 Scott Blvd., Santa Clara, California 95050 (US). **SCHWAB, Charles**; 2841 Scott Blvd, Santa Clara, California 95050 (US). **THAI, Eileen**; 2841 Scott Blvd, Santa Clara, California 95050 (US). **LEDERMAN, Ilya**; 2841 Scott Blvd., Santa Clara, California 95050 (US). **MCGAW, Colin**; 2841 Scott Blvd., Santa Clara, California 95050 (US). **SHULTZ, Tyler**; 2841 Scott Blvd., Santa Clara, California 95050 (US).

(74) Agent: **BOYD, Victoria L.**; FisherBroyles, LLP, 555 Bryant St., #377, Palo Alto, California 94301 (US).

(81) Designated States (unless otherwise indicated, for every kind of national protection available): AE, AG, AL, AM, AO, AT, AU, AZ, BA, BB, BG, BH, BN, BR, BW, BY, BZ, CA, CH, CL, CN, CO, CR, CU, CZ, DE, DK, DM, DO, DZ, EC, EE, EG, ES, FI, GB, GD, GE, GH, GM, GT, HN, HR, HU, ID, IL, IN, IR, IS, JP, KE, KG, KN, KP, KR, KZ, LA, LC, LK, LR, LS, LU, LY, MA, MD, ME, MG, MK, MN, MW, MX, MY, MZ, NA, NG, NI, NO, NZ, OM, PA, PE, PG, PH, PL, PT, QA, RO, RS, RU, RW, SA, SC, SD, SE, SG, SK, SL, SM, ST, SV, SY, TH, TJ, TM, TN, TR, TT, TZ, UA, UG, US, UZ, VC, VN, ZA, ZM, ZW.

(84) Designated States (unless otherwise indicated, for every kind of regional protection available): ARIPO (BW, GH, GM, KE, LR, LS, MW, MZ, NA, RW, SD, SL, ST, SZ, TZ, UG, ZM, ZW), Eurasian (AM, AZ, BY, KG, KZ, RU, TJ, TM), European (AL, AT, BE, BG, CH, CY, CZ, DE, DK, EE, ES, FI, FR, GB, GR, HR, HU, IE, IS, IT, LT, LU, LV, MC, MK, MT, NL, NO, PL, PT, RO, RS, SE, SI, SK, SM, TR), OAPI (BF, BJ, CF, CG, CI, CM, GA, GN, GQ, GW, KM, ML, MR, NE, SN, TD, TG).

Published:

- with international search report (Art. 21(3))
- before the expiration of the time limit for amending the claims and to be republished in the event of receipt of amendments (Rule 48.2(h))
- with sequence listing part of description (Rule 5.2(a))

(88) Date of publication of the international search report:

5 January 2017

(54) Title: POLYMERASE VARIANTS AND USES THEREOF

(57) Abstract: Described herein is a variant pol6 polymerase having at least one mutation selected from H223, N224, Y225, H227, I295, Y342, T343, I357, S360, L361, I363, S365, S366, Y367, P368, D417, E475, Y476, F478, K518, H527, T529, M531, N535, G539, P542, N545, Q546, A547, L549, I550, N552, G553, F558, A596, G603, A610, V615, Y622, C623, D624, I628, Y629, R632, N635, M641, A643, I644, T647, I648, T651, I652, K655, W656, D657, V658, H660, F662, L690 and combinations thereof.



WO 2016/183403 A3

POLYMERASE VARIANTS AND USES THEREOF

[001]

SEQUENCE LISTING

[002] The instant application contains a Sequence Listing which has been filed electronically in ASCII format. Said ASCII copy, created on May 10, 2016, is named 20-04338.521WO2_SL.txt and is 17,989 bytes in size.

TECHNICAL FIELD

[003] Provided herein, among other things, are modified DNA polymerases containing amino acid alterations based on mutations identified in directed evolution experiments designed to select enzymes that are better suited for applications in recombinant DNA technologies.

BACKGROUND

[004] DNA polymerases are a family of enzymes that use single-stranded DNA as a template to synthesize the complementary DNA strand. In particular, DNA polymerases can add free nucleotides to the 3' end of a newly-forming strand resulting in elongation of the new strand in a 5' to 3' direction. Most DNA polymerases are multifunctional proteins that possess both polymerizing and exonucleolytic activities. For example, many DNA polymerases have 3'→5' exonuclease activity. These polymerases can recognize an incorrectly incorporated nucleotide and the 3'→5' exonuclease activity of the enzyme allows the incorrect nucleotide to be excised (this activity is known as proofreading). Following nucleotide excision, the polymerase can re-insert the correct nucleotide and replication can continue. Many DNA polymerases also have 5'→3' exonuclease activity.

[005] Polymerases have found use in recombinant DNA applications, including nanopore sequencing. However, a DNA strand moves rapidly at the rate of 1μs to 5μs per base through the nanopore. This makes recording difficult and prone to background noise, failing in obtaining single-nucleotide resolution. Therefore, the use of detectable tags on nucleotides may be used in the sequencing of a DNA strand or fragment thereof. Thus,

there is a not only a need to control the rate of DNA being sequenced but also provide polymerases that have improved properties (relative to the wild-type enzyme) such as incorporation of modified nucleotides, *e.g.*, polyphosphate nucleotides with or without tags.

BRIEF SUMMARY OF THE INVENTION

[006] The present invention provides modified DNA polymerases (*e.g.*, mutants) based on directed evolution experiments designed to select mutations that confer advantageous phenotypes under conditions used in industrial or research applications, *e.g.*, catalyzing incorporation of modified polyphosphate nucleotides, *e.g.*, tagged nucleotides, under high salt concentrations.

[007] In an aspect there is a variant polymerase comprising at least one alteration at a position corresponding to of H223, N224, Y225, H227, I295, Y342, T343, I357, S360, L361, I363, S365, S366, Y367, P368, D417, E475, Y476, F478, K518, H527, T529, M531, N535, G539, P542, N545, Q546, A547, L549, I550, N552, G553, F558, A596, G603, A610, V615, Y622, C623, D624, I628, Y629, R632, N635, M641, A643, I644, T647, I648, T651, I652, K655, W656, D657, V658, H660, F662, and L690 of SEQ ID NO:2 (Pol6 (with His tag)).

[008] In one embodiment there is provided a modified DNA polymerase having a DNA polymerase activity comprising an amino acid sequence having at least 70%, at least 75%, at least 80%, at least 90% or at least 95% sequence identity to the amino acid sequence as set forth in SEQ ID NO: 1 or 2.

[009] In a second embodiment there is provided a modified DNA polymerase having a DNA polymerase activity comprising an amino acid sequence having at least 70%, at least 75%, at least 80%, at least 90% or at least 95% sequence identity to the amino acid sequence as set forth in SEQ ID NO: 1 or 2 having one or more amino acid substitutions selected from the group consisting of H223, N224, Y225, H227, I295, Y342, T343, I357, S360, L361, I363, S365, S366, Y367, P368, D417, E475, Y476, F478, K518, H527, T529, M531, N535, G539, P542, N545, Q546, A547, L549, I550, N552, G553, F558, A596, G603, A610, V615, Y622, C623, D624, I628, Y629, R632, N635, M641, A643, I644, T647, I648, T651, I652, K655, W656, D657, V658, H660, F662, and L690 and combinations thereof. In a further embodiment, the one or more amino acid substitutions are selected from H223A, N224Y/L/Q/M/R/K, Y225L/T/I/F/A/M, H227P/E/F/Y, I295W/F/M/E, Y342L/F, T343N/F, I357G/L/Q/H/W/M/A/E/Y/P, S360G/E/Y, L361M/W/V/F, I363V/A/R/M/W, S365Q/W/M/A/G, S366A/L, Y367L/E/M/P/N/F, P368G, D417P, E475D, Y476V, F478L, K518Q, H527W/R/L/Y/T/M, T529M/F, M531H/Y/A/K/R/W/T/L/V/G, N535L/Y/M/K/I/R/W/Q, G539Y/F, P542E/S/G, N545K/D/S/L/R/Q/W, Q546W/F, A547M/Y/W/F/V/S, L549Q/Y/H/G/R/K, I550A/W/T/G/F/S, N552L/M/S/T, G553S/T/E/Q/K/R/M, F558P/T, A596S, G603T/A/L, A610T/E, V615A/T, Y622A/M, C623G/S/Y/F, D624F/K, I628Y/V/F/L/M, Y629W/H/M/K,

R632L/C, N635D, M641L/Y, A643L, I644H/M/Y, T647G/A/E/K/S/Y, I648K/R/V/N/T/L, T651Y/F/M, I652Q/G/S/N/F/T/A/L/E/K/M, K655G/F/E/N/Q/M/A, W656E, D657R/P/A/E, V658L, H660A/Y, F662I/L, L690M and combinations thereof. The modified DNA polymerase having one or more amino acid substitutions has an altered characteristic selected from enzyme activity, fidelity, processivity, elongation rate, sequencing accuracy, long continuous read capability, stability, and solubility relative to the parental polymerase. In an embodiment, the altered characteristic is enzyme activity. In an embodiment, the altered characteristic is fidelity. In an embodiment, the altered characteristic is processivity. In an embodiment, the altered characteristic is elongation rate. In an embodiment, the altered characteristic is stability. In an embodiment, the altered characteristic is solubility. In one embodiment, the altered characteristic is an ability to bind and/or incorporate polyphosphate nucleotides, e.g., a tetraphosphate, pentaphosphate, hexaphosphate, heptaphosphate or octophosphate nucleotide.

[0010] In a third embodiment, there is provided a modified DNA polymerase having an altered characteristic selected from enzyme activity, fidelity, processivity, elongation rate, stability, or solubility, when compared to SEQ ID NO:1 or 2. In an embodiment, the altered characteristic is enzyme activity. In an embodiment, the altered characteristic is fidelity. In an embodiment, the altered characteristic is processivity. In an embodiment, the altered characteristic is elongation rate. In an embodiment, the altered characteristic is stability. In an embodiment, the altered characteristic is solubility.

[0011] In a fourth embodiment, there is provided a modified DNA polymerase having a DNA polymerase activity comprising an amino acid sequence having at least 70%, at least 75%, at least 80%, at least 90% or at least 95% sequence identity to the amino acid sequence as set forth in SEQ ID NO: 1, which amino acid sequence includes one or more amino acid substitutions, such substitutions being selected from the group consisting of H223A, N224Y/L/Q/M/R/K, Y225L/T/I/F/A, H227P/E/F/Y, I295W/F/M/E, Y342L/F, T343N/F, I357G/L/Q/H/W/M/A/E/Y/P, S360G/E/Y, L361M/W/V/F, I363V/A/R/M/W, S365Q/W/M/A/G, S366A/L, Y367L/E/M/P/N/F, P368G, D417P, E475D, Y476V, F478L, K518Q, H527W/R/L/Y/T/M, T529M/F, M531H/Y/A/K/R/W/T/L/V/G, N535L/Y/M/K/I/R/W/Q, G539Y/F, P542E/S/G, N545K/D/S/L/R/Q/W, Q546W/F, A547M/Y/W/F/V/S, L549Q/Y/H/G/R/K, I550A/W/T/G/F/S, N552L/M/S/T, G553S/T/E/Q/K/R/M, F558P/T, A596S, G603T/A/L, A610T/E, V615A/T, Y622A/M, C623G/S/Y/F, D624F/K, I628Y/V/F/L/M, Y629W/H/M/K, R632L/C, N635D, M641L/Y, A643L, I644H/M/Y, T647G/A/E/K/S/Y, I648K/R/V/N/T/L, T651Y/F/M, I652Q/G/S/N/F/T/A/L/E/K/M, K655G/F/E/N/Q/M/A, W656E, D657R/P/A/E, V658L, H660A/Y, F662I/L, L690M and combinations thereof, wherein the one or more amino acid substitutions alter enzyme activity, fidelity, processivity, elongation rate, sequencing accuracy, long continuous read capability, stability, or solubility relative to the parental

polymerase. In an embodiment, the altered characteristic is enzyme activity. In an embodiment, the altered characteristic is fidelity. In an embodiment, the altered characteristic is processivity. In an embodiment, the altered characteristic is elongation rate. In an embodiment, the altered characteristic is stability. In an embodiment, the altered characteristic is solubility. In one embodiment, the altered characteristic is an ability to bind and/or incorporate polyphosphate nucleotides, *e.g.*, a tetraphosphate, pentaphosphate, hexaphosphate, heptaphosphate or octophosphate nucleotide.

[0012] In an embodiment, the variant polymerase having altered enzyme activity as compared to SEQ ID NO: 1 or 2 is selected from

- a. H223A;
- b. N224Y/L/Q/M/R/K;
- c. Y225L/I/T/F/A/M;
- d. H227P/E/F/Y;
- e. I295F/E/M/W;
- f. Y342L/F;
- g. T343N/F;
- h. I357G/L/Q/H/W/M/A/E/Y/P;
- i. S360G/E/Y;
- j. L361M/W/V/F;
- k. I363V/A/R/M/W;
- l. S365Q/W/M/A/G;
- m. S366A/L;
- n. Y367L/E/M/P/N/F;
- o. P368G;
- p. D417P;
- q. E475D;
- r. Y476V;
- s. F478L;
- t. K518Q;
- u. H527W/R/L/Y/T/M;
- v. T529M/F;
- w. M531H/Y/A/K/R/W/T/L/V/G;
- x. N535L/Y/M/K/I/R/W/Q;
- y. P542E/S/G;
- z. N545D/K/S/L/R/Q/W;
- aa. Q546W/F;
- bb. A547F/M/W/Y/V/S;

cc. L549H/Y/Q/G/R/K;
dd. I550A/W;
ee. I550T/G/F/S;
ff. N552L/M/T;
gg. G553S/T/E/Q/K/R/M;
hh. F558P/T;
ii. A596S;
jj. G603T/A/L;
kk. A610T/E;
ll. V615A/T;
mm. Y622A/M;
nn. C623G/S/Y/A/F;
oo. D624F/K;
pp. I628Y/V/F/L/M;
qq. Y629W/H/M/K;
rr. R632L/C;
ss. N635D;
tt. M641L/Y;
uu. A643L;
vv. I644H/M/Y;
ww. T647G/A/E/K/S/Y;
xx. I648K/R/V/N/T/L;
yy. T651Y/F/M;
zz. I652Q/G/S/N/F/T/A/L/E/K/M;
aaa. K655G/F/E/N/Q/M/A;
bbb. W656E;
ccc. D657R/P/A/E;
ddd. V658L;
eee. H660A/Y;
fff. F662I/L;
ggg. L690M;
hhh. S366A+N535L;
iii. T651Y+N535L;
jjj. Y342L+E475D+F478L;
kkk. T343N+D417P+K518Q;
lll. N535L+N545K+T651Y;
mmm. I363V+E475D+Y476V;

nnn. S366L+G553S+F558P;
 ooo. S366A+N535L+A547M;
 ppp. S366A+P542E+N545K;
 qq. S366A+P542E+I652Q;
 rrr. S366A+N535L+T529M;
 sss. S366A+N535L+I652Q;
 ttt. S366A+N535L+N545K;
 uuu. T651Y+P542E+N545K;
 vv. T651Y+P542E+Q546W;
 www. T651Y+P542E+S366A;
 xxx. T651Y+N535L+N545K;
 yyy. S366A+N535L+I652Q;
 zzz. T651Y+S366A+A547F;
 aaaa. T647G+A547F+Y225T;
 bbbb. A547F+A610T+S366A;
 cccc. A547F+A610T+Y225I;
 dddd. S366A+T647G+A547F;
 eeee. T529M+S366A+A547F;
 ffff. T647E+S366A+A547F;
 gggg. T529M+T647G+A547F;
 hhhh. N545K+S366A+A547F;
 iiii. T647G+A547F+T529M;
 jjjj. T529M+A610T+A547F;
 kkkk. M641Y+T529M+A547F;
 llll. T647G+C623G+A547F;
 mmmm. A610T+I295W+T651Y;
 nnnn. V615A+M531Y+T647G;
 oooo. S366L+F478L+A596S+L690M;
 pppp. H223A+G553S+A643L+F662I;
 qq. N535L+N545K+T651Y+T529M;
 rrrr. N535L+N545K+T651Y+N635D;
 ssss. N535L+N545K+T651Y+I652Q;
 tttt. S366A+N535L+I652Q+T529M;
 uuuu. S366A+S365A+P368G+G603T;
 vv. N535L+N545K+T651Y+T647G;
 www. S366A+N535L+I652Q+A547Y;
 xxxx. S366A+N535L+A547M+T647G;

yyyy. T529M+S366A+A547F+N545K;
 zzzz. T529M+S366A+A547F+N545R;
 aaaaa. T529M+S366A+A547F+N552L;
 bbbbb. T529M+S366A+A547F+Y629W;
 ccccc. N535I+N545K+T651Y+T529M;
 ddddd. N535I+N545K+T651Y+N635D;
 eeeee. N535I+N545K+T651Y+I652Q;
 fffff. N535L+N545K+T651Y+T647G+C623G;
 ggggg. N535L+N545K+T651Y+T647G+I628Y;
 hhhhh. S366A+N535L+A547M+T647G+S360G;
 iiiii. N535I+N545K+T651Y+I652Q+Y225I;
 jjjjj. N535L+N545K+T651Y+T647G+K655G;
 kkkkk. N535L+N545K+T651Y+T647G+L549Q;
 lllll. S366A+N535L+I652Q+A547Y+K655G;
 mmmmm. T529M+S366A+A547F+N545L+Y629W;
 nnnnn. T529M+S366A+A547F+N545L+Y225L;
 ooooo. T529M+S366A+A547F+N545L+Y225F;
 ppppp. T529M+S366A+A547F+N545L+K655F;
 qqqqq. T529M+S366A+A547F+N545L+N552L;
 rrrrr. T529M+S366A+A547F+N545R+M531A;
 sssss. T529M+S366A+A547F+N545R+G539Y;
 ttttt. T529M+S366A+A547F+N545R+V658L;
 uuuuu. T529M+S366A+A547F+N545L+Y225L+D657R;
 vvvvv. T529M+S366A+A547F+N545L+Y225L+N552L;
 wwwww. T529M+S366A+A547F+N545L+Y225L+I652G;
 xxxxx. T529M+S366A+A547F+N545L+Y225L+I652Q;
 yyyyy. T529M+S366A+A547F+N545L+Y225L+N552M;
 zzzzz. T529M+S366A+A547F+N545L+Y225L+D657R+N224R;
 aaaaaa. T529M+S366A+A547F+N545L+Y225L+D657R+I628M;
 bbbbbb. T529M+S366A+A547F+N545L+Y225L+D657R+K655A; and
 ccccc. T529M+S366A+A547F+N545L+Y225L+D657R+Y629W.

In an embodiment, the altered characteristic is enzyme activity. In an embodiment, the altered characteristic is fidelity. In an embodiment, the altered characteristic is processivity. In an embodiment, the altered characteristic is elongation rate. In an embodiment, the altered characteristic is stability. In an embodiment, the altered characteristic is solubility. In one embodiment, the altered characteristic is an ability to bind and/or incorporate

polyphosphate nucleotides, e.g., a tetraphosphate, pentaphosphate, hexaphosphate, heptaphosphate or octophosphate nucleotide.

[0013] In some embodiments, the variant polymerase having altered enzyme activity, as compared to SEQ ID NO: 2 having the N535I+N545K+T651Y+N635D mutations, or SEQ ID NO: 1 or 2 is selected from

- a. A547F+A610T+Y225I;
- b. Y225T+T647G+A547F;
- c. S366A+T647G+A547F;
- d. S366A+A547F+A610T;
- e. T529M+S366A+A547F;
- f. T529M+T647G+A547F;
- g. T529M+A610T+A547F;
- h. N545K+S366A+A547F;
- i. N545K+T647G+A547F;
- j. A610T+I295W+T651Y;
- k. V615A+M531Y+T647G;
- l. M641Y+T529M+A547F;
- m. T647E+S366A+A547F;
- n. T647G+A547F+T529M;
- o. T647G+C623G+A547F; and
- p. T651Y+S366A+A547F.

[0014] In some embodiments, the variant polymerase is selected from

- a. N535L+N545K+T651Y;
- b. S366A+N535L+I652Q;
- c. S366A+T529M+N535L;
- d. S366A+N535L+N545K;
- e. S366A+N535L+A547M;
- f. S366A+P542E+I652Q;
- g. S366A+ P542E+N545K;
- h. S366A+ P542E+T651Y;
- i. P542E+N545K+T651Y;
- j. P542E+Q546W+T651Y;
- k. N535L+T651Y;
- l. S366A+N535L;
- m. N535L+N545K+T651Y+T529M;
- n. N535L+N545K+T651Y+N635D;
- o. N535L+N545K+T651Y+I652Q;

p. S366A+N535L+I652Q+T529M;
 q. N535L+N545K+T651Y+T647G;
 r. S366A+N535L+I652Q+A547Y;
 s. S366A+N535L+A547M+T647G;
 t. S366A+N535I+I652Q;
 u. N535I+N545K+T651Y+T529M;
 v. N535I+N545K+T651Y+N635D;
 w. N535I+N545K+T651Y+I652Q;
 x. N535L+N545K+T651Y+T647G+C623G;
 y. N535L+N545K+T651Y+T647G+I628Y;
 z. S366A+N535L+A547M+T647G+S360G;
 aa. N535I+N545K+T651Y+I652Q+Y225I;
 bb. N535L+N545K+T651Y+T647G+K655G;
 cc. N535L+N545K+T651Y+T647G+L549Q;
 dd. S366A+N535L+I652Q+A547Y+K655G;
 ee. T647G+A547F+Y225T;
 ff. A547F+A610T+S366A;
 gg. A547F+A610T+Y225I;
 hh. S366A+T647G+A547F;
 ii. T651Y+S366A+A547F;
 jj. T529M+S366A+A547F;
 kk. T647E+S366A+A547F;
 ll. T529M+T647G+A547F;
 mm. N545K+S366A+A547F;
 nn. T647G+A547F+T529M;
 oo. N545K+T647G+A547F;
 pp. T529M+A610T+A547F;
 qq. M641Y+T529M+A547F;
 rr. T647G+C623G+A547F;
 ss. A610T+I295W+T651Y;
 tt. V615A+M531Y+T647G;
 uu. T529M+S366A+A547F+N545K;
 vv. T529M+S366A+A547F+N545R;
 ww. T529M+S366A+A547F+N552L;
 xx. T529M+S366A+A547F+Y629W;
 yy. T529M+S366A+A547F+N545L+Y629W;
 zz. T529M+S366A+A547F+N545L+Y225L;

- aaa. T529M+S366A+A547F+N545L+Y225F;
- bbb. T529M+S366A+A547F+N545L+K655F;
- ccc. T529M+S366A+A547F+N545L+N552L;
- ddd. T529M+S366A+A547F+N545R+M531A;
- eee. T529M+S366A+A547F+N545R+G539Y;
- fff. T529M+S366A+A547F+N545R+V658L;
- ggg. T529M+S366A+A547F+N545L+Y225L+D657R;
- hhh. T529M+S366A+A547F+N545L+Y225L+N552L;
- iii. T529M+S366A+A547F+N545L+Y225L+I652G;
- jjj. T529M+S366A+A547F+N545L+Y225L+I652Q;
- kkk. T529M+S366A+A547F+N545L+Y225L+N552M
- lll. T529M+S366A+A547F+N545L+Y225L+D657R+N224R;
- mmm. T529M+S366A+A547F+N545L+Y225L+D657R+I628M;
- nnn. T529M+S366A+A547F+N545L+Y225L+D657R+K655A; and
- ooo. T529M+S366A+A547F+N545L+Y225L+D657R+Y629W..

In some embodiments, the variant polymerase having altered enzyme activity as compared to SEQ ID NOs: 1 or 2, or the parental polymerase.

[0015] In some embodiments, the variant polymerase having altered enzyme activity, as compared to SEQ ID NO: 2 having the S366A+T529M+N545L+A547F mutations, or SEQ ID NO:1 or 2, is selected from

- a. Y225L/F/A/M;
- b. M531A/G;
- c. G539Y;
- d. N552L/T;
- e. Y629W/K;
- f. K655F.

In an embodiment, the altered characteristic is enzyme activity. In an embodiment, the altered characteristic is fidelity. In an embodiment, the altered characteristic is processivity. In an embodiment, the altered characteristic is elongation rate. In an embodiment, the altered characteristic is stability. In an embodiment, the altered characteristic is solubility. In one embodiment, the altered characteristic is an ability to bind and/or incorporate polyphosphate nucleotides, *e.g.*, a tetraphosphate, pentaphosphate, hexaphosphate, heptaphosphate or octaphosphate nucleotide.

[0016] In some embodiments, the parental polymerase is wild-type Pol6 (SEQ ID NO:1). In some embodiments, the parental polymerase is Pol6 comprising a His-tag (SEQ ID NO:2). In some embodiments, the parental polymerase is comprises the mutations

S366A+T529M+A547F+N545L/R. In some embodiments, the parental polymerase may be SEQ ID NO:1 comprising one or more mutations. For example, S366A+T529M+A547F+N545R used S366A+T529M+A547F as the parental polymerase then added N545R.

[0017] In some embodiments, the modified polymerase has a k_{chem} that is greater than the parental polymerase. In some embodiments, the modified polymerase has a k_{off} that is less than the parental polymerase. In some embodiments, the modified polymerase has a $k_{\text{chem}}/k_{\text{off}}$ (*i.e.*, a ratio) that is at least 1.5, 2.0 or 2.5 times greater than the parental polymerase.

[0018] Other objects, features and advantages of the present invention will become apparent from the following detailed description. It should be understood, however, that the detailed description and specific examples, while indicating preferred embodiments of the invention, are given by way of illustration only, since various changes and modifications within the scope and spirit of the invention will become apparent to one skilled in the art from this detailed description.

BRIEF DESCRIPTION OF THE DRAWINGS

[0019] FIG. 1 illustrates an exemplary template used in the displacement assay. Reference is made to Example 3.

[0020] FIG. 2 shows a schematic of the k_{chem} assay used herein to measure the rate of incorporation of polyphosphates. Reference is made to Example 6.

[0021] FIG. 3 is a summary of the fluorescence quenching based k_{off} assay used herein to measure kinetic properties of the variant polymerases. Reference is made to Example 4.

[0022] FIG. 4 is a depiction of the k_{off} assay based on fluorescence polarization and an exemplary data trace. Reference is made to Example 5.

[0023] FIG. 5 is a graph showing representative data from the displacement assay for a variant polymerase. Reference is made to Example 3.

[0024] FIG. 6 is a graph of representative data from fluorescence polarization based k_{off} assay for two variant polymerases. Reference is made to Example 5.

[0025] FIG. 7 is a trace of a static capture of tagged thymine nucleotide at 100mV by Pol6 (S366A+N535L+I652Q)-DNA complex coupled to alpha-hemolysin nanopore in 20mM Hepes7.5, 300mM NaCl, 3mM CaCl₂ and 5mM TCEP above and below the bilayer. The vertical axis is % open channel current (normalized) and horizontal axis is time in seconds. Reference is made to Example 8.

[0026] FIG. 8 is graph of Dwell time vs current plot for a static capture experiment at 100mV with Pol6 (S366A+N535L+I652Q)-DNA complex coupled to alpha-hemolysin nanopore in

20mM Hepes pH 7.5, 300mM NaCl, 3mM CaCl₂ and 5mM TCEP above and below the bilayer. The average dwell time of each capture of dTNP-tagged nucleotide is 1.2 seconds. Reference is made to Example 8.

[0027] **FIG. 9** is a graph of representative data from a fluorescence quenching based k_{chem} assay (see FIG. 2) for a variant polymerase. Preformed binary complex of polymerase and Fluorescein-DNA template is mixed rapidly with saturating concentration of dCnP-AlexaTM555 in the presence of Mg²⁺ using a Kintek stopped flow device. Fluorescein fluorescence is monitored over time. k_{chem} estimated from the rate limiting step is 0.2s⁻¹. The x-axis is time (T) in seconds and the y-axis is relative fluorescence units (RFU).

[0028] **FIG. 10** is a graph of representative data from a fluorescence quenching based k_{off} assay (see FIG. 3) for a variant polymerases. Preformed ternary complex of polymerase, Fluorescein-DNA template and dCnP-Alexa555 was preincubated in the presence of Ca²⁺ and chased with excess native dCTP. Fluorescein fluorescence was monitored over time. k_{off} measured from this is 0.028s⁻¹. The x-axis is time (T) in seconds and the y-axis is relative fluorescence units (RFU).

[0029] **FIG. 11** is a picture of a gel showing the amplification products of a rolling circle assay. The left and right end lanes are molecular ladders. The lane second from the left is the zero time point. All other lanes are the 40-minute time point for the various polymerase hits. Reference is made to Example 9.

[0030] **FIG. 12** is a sequencing trace showing the changes in current that provides a record of the tagged nucleotides as they are incorporated into the growing DNA strand. Also shown is the template DNA sequence and the called sequence of the nascent strand demonstrating >70% accuracy (SEQ ID NOS 6-8, respectively, in order of appearance). Reference is made to Example 10.

DETAILED DESCRIPTION

[0031] The invention will now be described in detail by way of reference only using the following definitions and examples.

[0032] Unless defined otherwise herein, all technical and scientific terms used herein have the same meaning as commonly understood by one of ordinary skill in the art to which this invention belongs. Singleton, *et al.*, DICTIONARY OF MICROBIOLOGY AND MOLECULAR BIOLOGY, 2D ED., John Wiley and Sons, New York (1994), and Hale & Marham, THE HARPER COLLINS DICTIONARY OF BIOLOGY, Harper Perennial, NY (1991) provide one of skill with a general dictionary of many of the terms used in this invention. Although any methods and

materials similar or equivalent to those described herein can be used in the practice or testing of the present invention, the preferred methods and materials are described.

Practitioners are particularly directed to Sambrook *et al.*, 1989, and Ausubel FM *et al.*, 1993, for definitions and terms of the art. It is to be understood that this invention is not limited to the particular methodology, protocols, and reagents described, as these may vary.

[0033] Numeric ranges are inclusive of the numbers defining the range. The term about is used herein to mean plus or minus ten percent (10%) of a value. For example, “about 100” refers to any number between 90 and 110.

[0034] Unless otherwise indicated, nucleic acids are written left to right in 5' to 3' orientation; amino acid sequences are written left to right in amino to carboxy orientation, respectively.

[0035] The headings provided herein are not limitations of the various aspects or embodiments of the invention which can be had by reference to the specification as a whole. Accordingly, the terms defined immediately below are more fully defined by reference to the specification as a whole.

Definitions

[0036] Amino acid: As used herein, the term “amino acid,” in its broadest sense, refers to any compound and/or substance that can be incorporated into a polypeptide chain. In some embodiments, an amino acid has the general structure $\text{H}_2\text{N}-\text{C}(\text{H})(\text{R})-\text{COOH}$. In some embodiments, an amino acid is a naturally-occurring amino acid. In some embodiments, an amino acid is a synthetic amino acid; in some embodiments, an amino acid is a D-amino acid; in some embodiments, an amino acid is an L-amino acid. “Standard amino acid” refers to any of the twenty standard L-amino acids commonly found in naturally occurring peptides. “Nonstandard amino acid” refers to any amino acid, other than the standard amino acids, regardless of whether it is prepared synthetically or obtained from a natural source. As used herein, “synthetic amino acid” encompasses chemically modified amino acids, including but not limited to salts, amino acid derivatives (such as amides), and/or substitutions. Amino acids, including carboxy- and/or amino-terminal amino acids in peptides, can be modified by methylation, amidation, acetylation, and/or substitution with other chemical without adversely affecting their activity. Amino acids may participate in a disulfide bond. The term “amino acid” is used interchangeably with “amino acid residue,” and may refer to a free amino acid and/or to an amino acid residue of a peptide. It will be apparent from the context in which the term is used whether it refers to a free amino acid or a residue of a peptide. It should be noted that all amino acid residue sequences are represented herein by formulae whose left and right orientation is in the conventional direction of amino-terminus to carboxy-terminus.

[0037] Base Pair (bp): As used herein, base pair refers to a partnership of adenine (A) with thymine (T), or of cytosine (C) with guanine (G) in a double stranded DNA molecule.

[0038] Complementary: As used herein, the term “complementary” refers to the broad concept of sequence complementarity between regions of two polynucleotide strands or between two nucleotides through base-pairing. It is known that an adenine nucleotide is capable of forming specific hydrogen bonds (“base pairing”) with a nucleotide which is thymine or uracil. Similarly, it is known that a cytosine nucleotide is capable of base pairing with a guanine nucleotide.

[0039] DNA binding affinity: As used herein, the term “DNA-binding affinity” typically refers to the activity of a DNA polymerase in binding DNA nucleic acid. In some embodiments, DNA binding activity can be measured in a two band-shift assay. See, e.g., Sambrook et al. (2001) *Molecular Cloning: A Laboratory Manual* (3rd ed., Cold Spring Harbor Laboratory Press, NY) at 9.63-9.75 (describing end-labeling of nucleic acids). A reaction mixture is prepared containing at least about 0.5 µg of the polypeptide in about 10 µl of binding buffer (50 mM sodium phosphate buffer (pH 8.0), 10% glycerol, 25 mM KCl, 25 mM MgCl₂). The reaction mixture is heated to 37° C. for 10 min. About 1×10⁴ to 5×10⁴ cpm (or about 0.5-2 ng) of the labeled double-stranded nucleic acid is added to the reaction mixture and incubated for an additional 10 min. The reaction mixture is loaded onto a native polyacrylamide gel in 0.5× Tris-borate buffer. The reaction mixture is subjected to electrophoresis at room temperature. The gel is dried and subjected to autoradiography using standard methods. Any detectable decrease in the mobility of the labeled double-stranded nucleic acid indicates formation of a binding complex between the polypeptide and the double-stranded nucleic acid. Such nucleic acid binding activity may be quantified using standard densitometric methods to measure the amount of radioactivity in the binding complex relative to the total amount of radioactivity in the initial reaction mixture. Other methods of measuring DNA binding affinity are known in the art (see, e.g., Kong et al. (1993) *J. Biol. Chem.* 268(3):1965-1975).

[0040] Elongation rate: As used herein, the term “elongation rate” refers to the average rate at which a DNA polymerase extends a polymer chain. As used herein, a high elongation rate refers to an elongation rate higher than 2 nt/s (e.g., higher than 30, 35, 40, 45, 50, 55, 60, 65, 70, 75, 80, 85, 90, 95, 100, 105, 110, 115, 120, 125, 130, 135, 140 nt/s). As used in this application, the terms “elongation rate”, “extension rate” and “incorporation rate” are used inter-changeably.

[0041] Enzyme activity: As used herein, the term “enzyme activity” refers to the specificity and efficiency of a DNA polymerase. Enzyme activity of a DNA polymerase is also referred to as “polymerase activity,” which typically refers to the activity of a DNA polymerase in catalyzing the template-directed synthesis of a polynucleotide. Enzyme activity of a polymerase can be measured using various techniques and methods known in the art. For

example, serial dilutions of polymerase can be prepared in dilution buffer (e.g., 20 mM Tris.Cl, pH 8.0, 50 mM KCl, 0.5% NP 40, and 0.5% Tween™-20). For each dilution, 5 µl can be removed and added to 45 µl of a reaction mixture containing 25 mM TAPS (pH 9.25), 50 mM KCl, 2 mM MgCl₂, 0.2 mM dATP, 0.2 mM dGTP, 0.2 mM dTTP, 0.1 mM dCTP, 12.5 µg activated DNA, 100 µM [α -³²P]dCTP (0.05 µCi/nmol) and sterile deionized water. The reaction mixtures can be incubated at 37° C. (or 74° C. for thermostable DNA polymerases) for 10 minutes and then stopped by immediately cooling the reaction to 4° C. and adding 10 µl of ice-cold 60 mM EDTA. A 25 µl aliquot can be removed from each reaction mixture. Unincorporated radioactively labeled dCTP can be removed from each aliquot by gel filtration (Centri-Sep, Princeton Separations, Adelphia, N.J.). The column eluate can be mixed with scintillation fluid (1 ml). Radioactivity in the column eluate is quantified with a scintillation counter to determine the amount of product synthesized by the polymerase. One unit of polymerase activity can be defined as the amount of polymerase necessary to synthesize 10 nmole of product in 30 minutes (Lawyer et al. (1989) *J. Biol. Chem.* 264:6427-647). Other methods of measuring polymerase activity are known in the art (see, e.g. Sambrook et al. (2001) *Molecular Cloning: A Laboratory Manual* (3rd ed., Cold Spring Harbor Laboratory Press, NY)).

[0042] Purified: As used herein, "purified" means that a molecule is present in a sample at a concentration of at least 90% by weight, or at least 95% by weight, or at least 98% by weight of the sample in which it is contained.

[0043] Isolated: An "isolated" molecule is a nucleic acid molecule that is separated from at least one other molecule with which it is ordinarily associated, for example, in its natural environment. An isolated nucleic acid molecule includes a nucleic acid molecule contained in cells that ordinarily express the nucleic acid molecule, but the nucleic acid molecule is present extrachromasomally or at a chromosomal location that is different from its natural chromosomal location.

[0044] % homology: The term "% homology" is used interchangeably herein with the term "% identity" herein and refers to the level of nucleic acid or amino acid sequence identity between the nucleic acid sequence that encodes any one of the inventive polypeptides or the inventive polypeptide's amino acid sequence, when aligned using a sequence alignment program.

[0045] For example, as used herein, 80% homology means the same thing as 80% sequence identity determined by a defined algorithm, and accordingly a homologue of a given sequence has greater than 80% sequence identity over a length of the given sequence. Exemplary levels of sequence identity include, but are not limited to, 80, 85, 90,

95, 98% or more sequence identity to a given sequence, *e.g.*, the coding sequence for any one of the inventive polypeptides, as described herein.

[0046] Exemplary computer programs which can be used to determine identity between two sequences include, but are not limited to, the suite of BLAST programs, *e.g.*, BLASTN, BLASTX, and TBLASTX, BLASTP and TBLASTN, publicly available on the Internet. See also, Altschul, *et al.*, 1990 and Altschul, *et al.*, 1997.

[0047] Sequence searches are typically carried out using the BLASTN program when evaluating a given nucleic acid sequence relative to nucleic acid sequences in the GenBank DNA Sequences and other public databases. The BLASTX program is preferred for searching nucleic acid sequences that have been translated in all reading frames against amino acid sequences in the GenBank Protein Sequences and other public databases. Both BLASTN and BLASTX are run using default parameters of an open gap penalty of 11.0, and an extended gap penalty of 1.0, and utilize the BLOSUM-62 matrix. (See, *e.g.*, Altschul, S. F., *et al.*, Nucleic Acids Res. 25:3389-3402, 1997.)

[0048] A preferred alignment of selected sequences in order to determine "% identity" between two or more sequences, is performed using for example, the CLUSTAL-W program in MacVector version 13.0.7, operated with default parameters, including an open gap penalty of 10.0, an extended gap penalty of 0.1, and a BLOSUM 30 similarity matrix.

[0049] Modified DNA polymerase: As used herein, the term "modified DNA polymerase" refers to a DNA polymerase originated from another (*i.e.*, parental) DNA polymerase and contains one or more amino acid alterations (*e.g.*, amino acid substitution, deletion, or insertion) compared to the parental DNA polymerase. In some embodiments, a modified DNA polymerase of the invention is originated or modified from a naturally-occurring or wild-type DNA polymerase. In some embodiments, a modified DNA polymerase of the invention is originated or modified from a recombinant or engineered DNA polymerase including, but not limited to, chimeric DNA polymerase, fusion DNA polymerase or another modified DNA polymerase. Typically, a modified DNA polymerase has at least one changed phenotype compared to the parental polymerase.

[0050] Mutation: As used herein, the term "mutation" refers to a change introduced into a parental sequence, including, but not limited to, substitutions, insertions, deletions (including truncations). The consequences of a mutation include, but are not limited to, the creation of a new character, property, function, phenotype or trait not found in the protein encoded by the parental sequence.

[0051] Mutant: As used herein, the term "mutant" refers to a modified protein which displays altered characteristics when compared to the parental protein. The terms "variant" and "mutant" are used interchangeably herein.

[0052] Wild-type: As used herein, the term “wild-type” refers to a gene or gene product which has the characteristics of that gene or gene product when isolated from a naturally-occurring source.

[0053] Fidelity: As used herein, the term “fidelity” refers to either the accuracy of DNA polymerization by template-dependent DNA polymerase or the measured difference in k_{off} of the correct nucleotide vs incorrect nucleotide binding to the template DNA. The fidelity of a DNA polymerase is typically measured by the error rate (the frequency of incorporating an inaccurate nucleotide, i.e., a nucleotide that is not incorporated at a template-dependent manner). The accuracy or fidelity of DNA polymerization is maintained by both the polymerase activity and the 3'-5' exonuclease activity of a DNA polymerase. The term “high fidelity” refers to an error rate less than 4.45×10^{-6} (e.g., less than 4.0×10^{-6} , 3.5×10^{-6} , 3.0×10^{-6} , 2.5×10^{-6} , 2.0×10^{-6} , 1.5×10^{-6} , 1.0×10^{-6} , 0.5×10^{-6}) mutations/nt/doubling. The fidelity or error rate of a DNA polymerase may be measured using assays known to the art. For example, the error rates of DNA polymerases can be tested as described herein or as described in Johnson, *et al.*, *Biochim Biophys Acta* . 2010 May ; 1804(5): 1041–1048.

[0054] Nanopore: The term “nanopore,” as used herein, generally refers to a pore, channel or passage formed or otherwise provided in a membrane. A membrane may be an organic membrane, such as a lipid bilayer, or a synthetic membrane, such as a membrane formed of a polymeric material. The membrane may be a polymeric material. The nanopore may be disposed adjacent or in proximity to a sensing circuit or an electrode coupled to a sensing circuit, such as, for example, a complementary metal-oxide semiconductor (CMOS) or field effect transistor (FET) circuit. In some examples, a nanopore has a characteristic width or diameter on the order of 0.1 nanometers (nm) to about 1000nm. Some nanopores are proteins. Alpha-hemolysin, MspA are examples of a protein nanopore.

[0055] Nucleotide: As used herein, a monomeric unit of DNA or RNA consisting of a sugar moiety (pentose), a phosphate, and a nitrogenous heterocyclic base. The base is linked to the sugar moiety via the glycosidic carbon (1' carbon of the pentose) and that combination of base and sugar is a nucleoside. When the nucleoside contains a phosphate group bonded to the 3' or 5' position of the pentose it is referred to as a nucleotide. A sequence of operatively linked nucleotides is typically referred to herein as a “base sequence” or “nucleotide sequence,” and is represented herein by a formula whose left to right orientation is in the conventional direction of 5'-terminus to 3'-terminus. As used herein, a “modified nucleotide” refers to a polyphosphate, e.g., 3, 4, 5, 6, 7 or 8 phosphates, nucleotide.

[0056] Oligonucleotide or Polynucleotide: As used herein, the term “oligonucleotide” is defined as a molecule including two or more deoxyribonucleotides and/or ribonucleotides, preferably more than three. Its exact size will depend on many factors, which in turn depend

on the ultimate function or use of the oligonucleotide. The oligonucleotide may be derived synthetically or by cloning. As used herein, the term “polynucleotide” refers to a polymer molecule composed of nucleotide monomers covalently bonded in a chain. DNA (deoxyribonucleic acid) and RNA (ribonucleic acid) are examples of polynucleotides.

[0057] Polymerase: As used herein, a “polymerase” refers to an enzyme that catalyzes the polymerization of nucleotide (*i.e.*, the polymerase activity). Generally, the enzyme will initiate synthesis at the 3'-end of the primer annealed to a polynucleotide template sequence, and will proceed toward the 5' end of the template strand. A “DNA polymerase” catalyzes the polymerization of deoxynucleotides.

[0058] Primer: As used herein, the term “primer” refers to an oligonucleotide, whether occurring naturally or produced synthetically, which is capable of acting as a point of initiation of nucleic acid synthesis when placed under conditions in which synthesis of a primer extension product which is complementary to a nucleic acid strand is induced, *e.g.*, in the presence of four different nucleotide triphosphates and thermostable enzyme in an appropriate buffer (“buffer” includes pH, ionic strength, cofactors, *etc.*) and at a suitable temperature. The primer is preferably single-stranded for maximum efficiency in amplification, but may alternatively be double-stranded. If double-stranded, the primer is first treated to separate its strands before being used to prepare extension products. Preferably, the primer is an oligodeoxyribonucleotide. The primer must be sufficiently long to prime the synthesis of extension products in the presence of the thermostable enzyme. The exact lengths of the primers will depend on many factors, including temperature, source of primer and use of the method. For example, depending on the complexity of the target sequence, the oligonucleotide primer typically contains 15-25 nucleotides, although it may contain more or few nucleotides. Short primer molecules generally require colder temperatures to form sufficiently stable hybrid complexes with template.

[0059] Processivity: As used herein, “processivity” refers to the ability of a polymerase to remain attached to the template and perform multiple modification reactions. “Modification reactions” include but are not limited to polymerization, and exonucleolytic cleavage. In some embodiments, “processivity” refers to the ability of a DNA polymerase to perform a sequence of polymerization steps without intervening dissociation of the enzyme from the growing DNA chains. Typically, “processivity” of a DNA polymerase is measured by the length of nucleotides (for example 20 nts, 300 nts, 0.5-1 kb, or more) that are polymerized or modified without intervening dissociation of the DNA polymerase from the growing DNA chain. “Processivity” can depend on the nature of the polymerase, the sequence of a DNA template, and reaction conditions, for example, salt concentration, temperature or the presence of specific proteins. As used herein, the term “high processivity” refers to a

processivity higher than 20 nts (e.g., higher than 40 nts, 60 nts, 80 nts, 100 nts, 120 nts, 140 nts, 160 nts, 180 nts, 200 nts, 220 nts, 240 nts, 260 nts, 280 nts, 300 nts, 320 nts, 340 nts, 360 nts, 380 nts, 400 nts, or higher) per association/disassociation with the template.

Processivity can be measured according the methods defined herein and in WO 01/92501 A1 (MJ Bioworks, Inc., Improved Nucleic Acid Modifying Enzymes, published 06 Dec 2001).

[0060] Synthesis: As used herein, the term “synthesis” refers to any in vitro method for making new strand of polynucleotide or elongating existing polynucleotide (i.e., DNA or RNA) in a template dependent manner. Synthesis, according to the invention, includes amplification, which increases the number of copies of a polynucleotide template sequence with the use of a polymerase. Polynucleotide synthesis (e.g., amplification) results in the incorporation of nucleotides into a polynucleotide (i.e., a primer), thereby forming a new polynucleotide molecule complementary to the polynucleotide template. The formed polynucleotide molecule and its template can be used as templates to synthesize additional polynucleotide molecules. “DNA synthesis,” as used herein, includes, but is not limited to, PCR, the labeling of polynucleotide (i.e., for probes and oligonucleotide primers), polynucleotide sequencing.

[0061] Template DNA molecule: As used herein, the term “template DNA molecule” refers to a strand of a nucleic acid from which a complementary nucleic acid strand is synthesized by a DNA polymerase, for example, in a primer extension reaction.

[0062] Template-dependent manner: As used herein, the term “template-dependent manner” refers to a process that involves the template dependent extension of a primer molecule (e.g., DNA synthesis by DNA polymerase). The term “template-dependent manner” typically refers to polynucleotide synthesis of RNA or DNA wherein the sequence of the newly synthesized strand of polynucleotide is dictated by the well-known rules of complementary base pairing (see, for example, Watson, J. D. et al., In: Molecular Biology of the Gene, 4th Ed., W. A. Benjamin, Inc., Menlo Park, Calif. (1987)).

[0063] Tag: As used herein, the term “tag” refers to a detectable moiety that may be atoms or molecules, or a collection of atoms or molecules. A tag may provide an optical, electrochemical, magnetic, or electrostatic (e.g., inductive, capacitive) signature, which signature may be detected with the aid of a nanopore.

[0064] Tagged Nucleotide: As used herein, the term “tagged nucleotide” refers to a nucleotide or modified nucleotide that has a tag attached. The tag may be attached covalently to the sugar, the phosphate (or polyphosphate) or base. The tag may be on the terminal phosphate.

[0065] Vector: As used herein, the term “vector” refers to a nucleic acid construct designed for transfer between different host cells. An “expression vector” refers to a vector that has

the ability to incorporate and express heterologous DNA fragments in a foreign cell. Many prokaryotic and eukaryotic expression vectors are commercially available. Selection of appropriate expression vectors is within the knowledge of those having skill in the art.

[0066] The polymerase variants provided for herein are useful in the chip-based polynucleotide sequencing as described in WO2013/188841 (Genia Technologies, Inc., Chip Set-Up and High-Accuracy Nucleic Acid Sequencing, published 19 Dec 2013).

[0067] Desired characteristics of a polymerase that finds use in sequencing DNA are:

- a. Slow k_{off} (for modified nucleotide)
- b. Fast k_{on} (for modified nucleotide)
- c. High fidelity
- d. Low exonuclease activity
- e. DNA strand displacement
- f. Faster k_{chem} (for modified nucleotide substrates)
- g. Increased stability
- h. Processivity
- i. Salt tolerance
- j. Compatible with attachment to nanopore
- k. Ability to incorporate a polyphosphates having 4, 5, 6, 7 or 8 phosphates, *e.g.*, quadruphosphate, pentaphosphate, hexaphosphate, heptaphosphate or octophosphate nucleotide
- l. Sequencing accuracy
- m. Long read lengths, *i.e.*, long continuous reads.

Nomenclature

[0068] In the present description and claims, the conventional one-letter and three-letter codes for amino acid residues are used.

[0069] For ease of reference, polymerase variants of the application are described by use of the following nomenclature:

[0070] Original amino acid(s): position(s): substituted amino acid(s). According to this nomenclature, for instance the substitution of serine by an alanine in position 242 is shown as:

Ser242Ala or S242A

[0071] Multiple mutations are separated by plus signs, *i.e.*:

Ala30Asp+Glu34Ser or A30N+E34S

representing mutations in positions 30 and 34 substituting alanine and glutamic acid for asparagine and serine, respectively.

[0072] When one or more alternative amino acid residues may be inserted in a given position it is indicated as: A30N/E or A30N or A30E.

[0073] Unless otherwise stated, the number of the residues corresponds to the residue numbering of SEQ ID NO:2.

Site-Directed Mutagenesis of Polymerase

[0074] Clostridium phage phiCPV4 wild type sequences are provided herein (SEQ ID NO:3, nucleic acid coding region plus a His-tag; SEQ ID NO:1, protein coding region) and available elsewhere (National Center for Bioinformatics or GenBank Accession Numbers AFH27113).

[0075] Point mutations may be introduced using QuikChange Lightning 2 kit (Stratagene/Agilent) following manufacturer's instructions.

[0076] Primers can be ordered from commercial companies, e.g., IDT DNA.

Nanopore assembly and insertion

[0077] The methods described herein can use a nanopore having a polymerase attached to the nanopore. In some cases, it is desirable to have one and only one polymerase per nanopore (e.g., so that only one nucleic acid molecule is sequenced at each nanopore).

However, many nanopores, including, e.g., alpha-hemolysin (aHL), can be multimeric proteins having a plurality of subunits (e.g., 7 subunits for aHL). The subunits can be identical copies of the same polypeptide. Provided herein are multimeric proteins (e.g., nanopores) having a defined ratio of modified subunits (e.g., a-HL variants) to un-modified subunits (e.g., a-HL). Also provided herein are methods for producing multimeric proteins (e.g., nanopores) having a defined ratio of modified subunits to un-modified subunits.

[0078] With reference to Figure 27 of WO2014/074727 (Genia Technologies, Inc.), a method for assembling a protein having a plurality of subunits comprises providing a plurality of first subunits 2705 and providing a plurality of second subunits 2710, where the second subunits are modified when compared with the first subunits. In some cases, the first subunits are wild-type (e.g., purified from native sources or produced recombinantly). The second subunits can be modified in any suitable way. In some cases, the second subunits have a protein (e.g., a polymerase) attached (e.g., as a fusion protein).

[0079] The modified subunits can comprise a chemically reactive moiety (e.g., an azide or an alkyne group suitable for forming a linkage). In some cases, the method further comprises performing a reaction (e.g., a Click chemistry cycloaddition) to attach an entity (e.g., a polymerase) to the chemically reactive moiety.

[0080] The method can further comprise contacting the first subunits with the second subunits 2715 in a first ratio to form a plurality of proteins 2720 having the first subunits and

the second subunits. For example, one part modified aHL subunits having a reactive group suitable for attaching a polymerase can be mixed with six parts wild-type aHL subunits (*i.e.*, with the first ratio being 1:6). The plurality of proteins can have a plurality of ratios of the first subunits to the second subunits. For example, the mixed subunits can form several nanopores having a distribution of stoichiometries of modified to un-modified subunits (*e.g.*, 1:6, 2:5, 3:4).

[0081] In some cases, the proteins are formed by simply mixing the subunits. In the case of aHL nanopores for example, a detergent (*e.g.*, deoxycholic acid) can trigger the aHL monomer to adopt the pore conformation. The nanopores can also be formed using a lipid (*e.g.*, 1,2-diphytanoyl-sn-glycero-3-phosphocholine (DPhPC) or 1,2-di-O-phytanoyl-sn-glycero-3-phosphocholine (DoPhPC)) and moderate temperature (*e.g.*, less than about 100°C). In some cases, mixing DPhPC with a buffer solution creates large multi-lamellar vesicles (LMV), and adding aHL subunits to this solution and incubating the mixture at 40°C for 30 minutes results in pore formation.

[0082] If two different types of subunits are used (*e.g.*, the natural wild type protein and a second aHL monomer which can contain a single point mutation), the resulting proteins can have a mixed stoichiometry (*e.g.*, of the wild type and mutant proteins). The stoichiometry of these proteins can follow a formula which is dependent upon the ratio of the concentrations of the two proteins used in the pore forming reaction. This formula is as follows:

$$100 P_m = 100 [n!/m!(n-m)!] \cdot f_{mut}^m \cdot f_{wt}^{n-m}, \text{ where}$$

P_m = probability of a pore having m number of mutant subunits

n = total number of subunits (*e.g.*, 7 for aHL)

m = number of "mutant" subunits

f_{mut} = fraction or ratio of mutant subunits mixed together

f_{wt} = fraction or ratio of wild-type subunits mixed together

[0083] The method can further comprise fractionating the plurality of proteins to enrich proteins that have a second ratio of the first subunits to the second subunits 2725. For example, nanopore proteins can be isolated that have one and only one modified subunit (*e.g.*, a second ratio of 1:6). However, any second ratio is suitable. A distribution of second ratios can also be fractionated such as enriching proteins that have either one or two modified subunits. The total number of subunits forming the protein is not always 7 (*e.g.*, a different nanopore can be used or an alpha-hemolysin nanopore can form having six subunits) as depicted in Figure 27 of WO2014/074727. In some cases, proteins having only one modified subunit are enriched. In such cases, the second ratio is 1 second subunit per (n-1) first subunits where n is the number of subunits comprising the protein.

[0084] The first ratio can be the same as the second ratio, however this is not required. In some cases, proteins having mutated monomers can form less efficiently than those not having mutated subunits. If this is the case, the first ratio can be greater than the second ratio (e.g., if a second ratio of 1 mutated to 6 non-mutated subunits are desired in a nanopore, forming a suitable number of 1:6 proteins may require mixing the subunits at a ratio greater than 1:6).

[0085] Proteins having different second ratios of subunits can behave differently (e.g., have different retention times) in a separation. In some cases, the proteins are fractionated using chromatography, such as ion exchange chromatography or affinity chromatography. Since the first and second subunits can be identical apart from the modification, the number of modifications on the protein can serve as a basis for separation. In some cases, either the first or second subunits have a purification tag (e.g., in addition to the modification) to allow or improve the efficiency of the fractionation. In some cases, a poly-histidine tag (His-tag), a streptavidin tag (Strep-tag), or other peptide tag is used. In some instances, the first and second subunits each comprise different tags and the fractionation step fractionates on the basis of each tag. In the case of a His-tag, a charge is created on the tag at low pH (Histidine residues become positively charged below the pKa of the side chain). With a significant difference in charge on one of the aHL molecules compared to the others, ion exchange chromatography can be used to separate the oligomers which have 0, 1, 2, 3, 4, 5, 6, or 7 of the "charge-tagged" aHL subunits. In principle, this charge tag can be a string of any amino acids which carry a uniform charge. Figure 28 and Figure 29 show examples of fractionation of nanopores based on a His-tag. Figure 28 shows a plot of ultraviolet absorbance at 280 nanometers, ultraviolet absorbance at 260 nanometers, and conductivity. The peaks correspond to nanopores with various ratios of modified and unmodified subunits. Figure 29 of WO2014/074727 shows fractionation of aHL nanopores and mutants thereof using both His-tag and Strep -tags.

[0086] In some cases, an entity (e.g., a polymerase) is attached to the protein following fractionation. The protein can be a nanopore and the entity can be a polymerase. In some instances, the method further comprises inserting the proteins having the second ratio subunits into a bilayer.

[0087] In some situations, a nanopore can comprise a plurality of subunits. A polymerase can be attached to one of the subunits and at least one and less than all of the subunits comprise a first purification tag. In some examples, the nanopore is alpha-hemolysin or a variant thereof. In some instances, all of the subunits comprise a first purification tag or a second purification tag. The first purification tag can be a poly-histidine tag (e.g., on the subunit having the polymerase attached).

Polymerase attached to Nanopore

[0088] In some cases, a polymerase (e.g., DNA polymerase) is attached to and/or is located in proximity to the nanopore. The polymerase can be attached to the nanopore before or after the nanopore is incorporated into the membrane. In some instances, the nanopore and polymerase are a fusion protein (*i.e.*, single polypeptide chain).

[0089] The polymerase can be attached to the nanopore in any suitable way. In some cases, the polymerase is attached to the nanopore (e.g., hemolysin) protein monomer and then the full nanopore heptamer is assembled (e.g., in a ratio of one monomer with an attached polymerase to 6 nanopore (e.g., hemolysin) monomers without an attached polymerase). The nanopore heptamer can then be inserted into the membrane.

[0090] Another method for attaching a polymerase to a nanopore involves attaching a linker molecule to a hemolysin monomer or mutating a hemolysin monomer to have an attachment site and then assembling the full nanopore heptamer (e.g., at a ratio of one monomer with linker and/or attachment site to 6 hemolysin monomers with no linker and/or attachment site). A polymerase can then be attached to the attachment site or attachment linker (e.g., in bulk, before inserting into the membrane). The polymerase can also be attached to the attachment site or attachment linker after the (e.g., heptamer) nanopore is formed in the membrane. In some cases, a plurality of nanopore-polymerase pairs are inserted into a plurality of membranes (e.g., disposed over the wells and/or electrodes) of the biochip. In some instances, the attachment of the polymerase to the nanopore complex occurs on the biochip above each electrode.

[0091] The polymerase can be attached to the nanopore with any suitable chemistry (e.g., covalent bond and/or linker). In some cases, the polymerase is attached to the nanopore with molecular staples. In some instances, molecular staples comprise three amino acid sequences (denoted linkers A, B and C). Linker A can extend from a hemolysin monomer, Linker B can extend from the polymerase, and Linker C then can bind Linkers A and B (e.g., by wrapping around both Linkers A and B) and thus the polymerase to the nanopore. Linker C can also be constructed to be part of Linker A or Linker B, thus reducing the number of linker molecules.

[0092] In some instances, the polymerase is linked to the nanopore using Solulink™ chemistry. Solulink™ can be a reaction between HyNic (6-hydrazino-nicotinic acid, an aromatic hydrazine) and 4FB (4-formylbenzoate, an aromatic aldehyde). In some instances, the polymerase is linked to the nanopore using Click chemistry (available from LifeTechnologies for example). In some cases, zinc finger mutations are introduced into the

hemolysin molecule and then a molecule is used (e.g., a DNA intermediate molecule) to link the polymerase to the zinc finger sites on the hemolysin.

[0093] Other linkers that may find use in attaching the polymerase to a nanopore are direct genetic linkage (e.g., (GGGGS)₁₋₃ (SEQ ID NO: 4) amino acid linker), transglutaminase mediated linking (e.g., RSKLG (SEQ ID NO: 5)), sortase mediated linking, and chemical linking through cysteine modifications. Specific linkers contemplated as useful herein are (GGGGS)₁₋₃ (SEQ ID NO: 4), K-tag (RSKLG (SEQ ID NO: 5)) on N-terminus, ΔTEV site (12-25), ΔTEV site + N-terminus of SpyCatcher (12-49).

Apparatus Set-Up

[0094] The nanopore may be formed or otherwise embedded in a membrane disposed adjacent to a sensing electrode of a sensing circuit, such as an integrated circuit. The integrated circuit may be an application specific integrated circuit (ASIC). In some examples, the integrated circuit is a field effect transistor or a complementary metal-oxide semiconductor (CMOS). The sensing circuit may be situated in a chip or other device having the nanopore, or off of the chip or device, such as in an off-chip configuration. The semiconductor can be any semiconductor, including, without limitation, Group IV (e.g., silicon) and Group III-V semiconductors (e.g., gallium arsenide). See, for example, WO 2013/123450, for the apparatus and device set-up for sensing a nucleotide or tag.

[0095] Pore based sensors (e.g., biochips) can be used for electro-interrogation of single molecules. A pore based sensor can include a nanopore of the present disclosure formed in a membrane that is disposed adjacent or in proximity to a sensing electrode. The sensor can include a counter electrode. The membrane includes a trans side (i.e., side facing the sensing electrode) and a cis side (i.e., side facing the counter electrode).

[0096] In the experimental disclosure which follows, the following abbreviations apply: eq (equivalents); M (Molar); μM (micromolar); N (Normal); mol (moles); mmol (millimoles); μmol (micromoles); nmol (nanomoles); g (grams); mg (milligrams); kg (kilograms); μg (micrograms); L (liters); ml (milliliters); μl (microliters); cm (centimeters); mm (millimeters); μm (micrometers); nm (nanometers); °C. (degrees Centigrade); h (hours); min (minutes); sec (seconds); msec (milliseconds).

EXAMPLES

[0097] The present invention is described in further explained in the following examples which are not in any way intended to limit the scope of the invention as claimed. The

attached Figures are meant to be considered as integral parts of the specification and description of the invention. The following examples are offered to illustrate, but not to limit the claimed invention.

Example 1

DIRECTED MUTAGENESIS

[0098] This example illustrates the introduction of a mutation into a pol6 polymerase at a desired position.

[0099] DNA encoding the His-tagged wild-type pol6 was purchased from a commercial source (DNA 2.0, Menlo Park, California). The sequence was verified by sequencing.

[00100] For the mutant screen, we expressed the polymerase as is (N-ter His-Pol6). In order to test the pol hits on the chip, we engineered in a SpyCatcher domain in N-ter or C-ter of Pol6.

[00101] Rational positions to impact Pol6-nucleotide binding were identified based on homology modeling of known crystal structures.

[00102] For the primary screen, each of the rational positions were mutated into Gly, Ala, Leu, Glu, Gln, Lys, His, Tyr, Pro, Trp, Thr or Met using the Q5 mutagenesis protocol.

[00103] The primers for each mutagenesis reaction was designed using the NEB base changer protocol and ordered in 96-well plate format from IDT.

[00104] The forward and reverse primers were 5' phosphorylated in high throughput (HTP) format using the T4 polynucleotidekinase (PNK) purchased from NEB. A typical 25- μ l reaction contained 15 μ l of primer at 10 μ M, 5 μ l of 5X reaction buffer (from NEB), 1.25 μ l PNK enzyme, 3.75 μ l water. The reaction was performed at 37°C for 30 min and the enzyme heat inactivated at 65°C for 20 min.

[00105] PCR mutagenesis was performed using Q5 DNA polymerase from NEB. A typical 25 μ l reaction contained 5 μ l of Q5 buffer, 5 μ l of GC enhancer, 0.5 μ l of 10mM dNTPs, 1.25 μ l of 10 μ M phosphorylated mutagenesis primers forward and reverse, 0.25 μ l Q5 polymerase and 1 μ l of 5ng/ml wild type Pol6 template, *i.e.*, His-Pol6, and 10.75 μ l H₂O.

[00106] Once PCR is complete, 0.5 μ l of Dpn1 was added to 25 μ l PCR mix and incubated at 37°C for 1hr.

[00107] Add 2.5 μ l of Dpn1 treated PCR product with 2.5 μ l of Blunt/TA ligase master mix. Incubate at room temperature for 1hr.

[00108] Add 1 μ l of ligation mix to 20 μ l of 96-well BL21DE3 cells (EMD Millipore) and incubate on ice for 5min.

[00109] Heat shock at 42°C for exactly 30 sec using the PCR device and place on ice for 2 min.

[00110] Add 80µl of SOC and incubate at 37°C incubator for 1 hr without shaking.

[00111] Add 100µl of SOC or ultra pure water and plate them in 48-well LB-agar plates with 50-100 µg/ml kanamycin.

Example 2

EXPRESSION AND PURIFICATION

[00112] The following example details how the pol6 variants were expressed and purified using a high throughput method.

[00113] DNA encoding the variants in the pD441 vector (expression plasmid) was transformed into competent *E. coli* and glycerol stocks made. Starting from a tiny pick of the glycerol stock, grow 1 ml starter culture in LB with 0.2% Glucose and 100 µg/ml Kanamycin for approximately 8 hrs. Transfer 25 µl of log phase starter culture into 1 ml of expression media (Terrific Broth (TB) autoinduction media supplemented with 0.2% glucose, 50 mM Potassium Phosphate, 5mM MgCl₂ and 100 µg/ml Kanamycin) in 96-deep well plates. The plates were incubated with shaking at 250-300rpm for 36-40 hrs at 28°C.

[00114] Cells were then harvested via centrifugation at 3200 x g for 30 minutes at 4°C. The media was decanted off and the cell pellet resuspended in 200 µl pre-chilled lysis buffer (20mM Potassium Phosphate pH 7.5, 100 mM NaCl, 0.5% Tween20, 5mM TCEP, 10mM Imidazole, 1mM PMSF, 1X Bug Buster, 100 µg/ml Lysozyme and protease inhibitors) and incubate at room temperature for 20 min with mild agitation. Then add 20 µl from a 10x stock to a final concentration of 100 µg/ml DNase, 5 mM MgCl₂, 100 µg/ml RNase I and incubate in on ice for 5-10min to produce a lysate. Supplement the lysate with 200 µl of 1M Potassium Phosphate, pH 7.5 (Final concentration will be about 0.5M Potassium phosphate in 400 µl lysate) and filter through Pall filter plates (Part# 5053, 3 micron filters) via centrifugation at approximately 1500 rpm at 4C for 10 minutes. The clarified lysates were then applied to equilibrated 96-well His-Pur Cobalt plates (Pierce Part# 90095) and bind for 15-30 min.

[00115] The flow through (FT) was collected by centrifugation at 500xG for 3min. The FT was then washed 3 times with 400ul of wash buffer 1 (0.5M Potassium Phosphate pH 7.5, 1M NaCl 5mM TCEP, 20mM Imidazole+0.5%Tween20). The FT was then washed twice in 400ul wash buffer 2 (50mM Tris pH 7.4, 200mM KCl, 5mM TCEP, 0.5% Tween20, 20mM Imidazole).

[00116] The Pol6 was eluted using 200 µl elution buffer (50mM Tris Ph7.4, 200mM KCl, 5mM TCEP, 0.5% Tween20, 300mM Imidazole, 25%Glycerol) and collected after 1-2min incubation. Reapply eluate to the same His-Pur plate 2-3 times to get concentrated Pol6 in

elute. The purified polymerase is >95% pure as evaluated by SDS-PAGE. The protein concentration is ~3uM (0.35mg/ml) with a 260/280 ratio of 0.6 as evaluated by Nanodrop.

[00117] Polymerase activity is checked by Fluorescence displacement assay (see Example 3).

Example 3 DETERMINATION OF ACTIVITY

[00118] This example provides methods of determining the activity of the variant polymerases.

Displacement Assay Protocol

[00119] This assay characterizes the mutant polymerase's ability to incorporate polyphosphate nucleotides into a DNA strand as well as its ability to unwind and displace double-stranded DNA.

[00120] Stock reagents are as follows:

Low Salt

Reagent	Reagent A Concentration	Reagent B Concentration
KCl	21.4 mM	20 mM
Bicine 7.9	26.75 mM	25 mM
EDTA	0.284 mM	N/A
Triton™ X-100	0.0535 %	0.05 %
DTT	5.35 mM	5 mM
BSA	26.75 µg/ml	25 µg/ml
DNA FRET Template	71 nM	N/A
MgSO4	N/A	20 mM

N/A = not applicable

High Salt

Reagent	Reagent A Concentration	Reagent B Concentration
NaCl	75 mM	300 or 150 mM
HEPES 7.5	32.6 mM	25 mM
EDTA	0.3 mM	N/A
Triton X-100	0.065 %	0.05 %
TCEP	6.5 mM	5 mM
BSA	32.6 µg/ml	25 µg/ml
DNA FRET Template	87 nM	N/A
MgCl	N/A	20 mM

N/A = not applicable

[00121] For screening single and double mutants:

[00122] Using Reagent A as diluent, make 4 different nucleotide conditions at 1.42X:

1		
Nucleotide	[1.42X]	[Final]
dTnP-NH ₂	28.4 μ M	20 μ M
dATP	21.3 μ M	15 μ M
dCTP	21.3 μ M	15 μ M
dGTP	21.3 μ M	15 μ M

2		
Nucleotide	[1.42X]	[Final]
dTnP-NH ₂	2.84 μ M	2 μ M
dATP	21.3 μ M	15 μ M
dCTP	21.3 μ M	15 μ M
dGTP	21.3 μ M	15 μ M

3		
Nucleotide	[1.42X]	[Final]
dTnP-NH ₂	0 μ M	0 μ M
dATP	21.3 μ M	15 μ M
dCTP	21.3 μ M	15 μ M
dGTP	21.3 μ M	15 μ M

4		
Nucleotide	[1.42X]	[Final]
dTnP-NH ₂	0	0
dATP	0	0
dCTP	0	0
dGTP	0	0

[00123] For screening triple mutants:

[00124] Using Reagent A as diluent, make 4 different nucleotide conditions at 1.42X:

1		
Nucleotide	[1.42X]	[Final]
dTnP-NH ₂	28.4 μ M	20 μ M
dAnP-NH ₂	28.4 μ M	20 μ M
dCnP-NH ₂	28.4 μ M	20 μ M
dGnP-NH ₂	28.4 μ M	20 μ M

2		
Nucleotide	[1.42X]	[Final]
dTnP-NH ₂	1.42 μ M	1 μ M
dAnP-NH ₂	1.42 μ M	1 μ M
dCnP-NH ₂	1.42 μ M	1 μ M
dGnP-NH ₂	1.42 μ M	1 μ M

3		
Nucleotide	[1.42X]	[Final]
dTnP-NH ₂	0 μ M	0 μ M
dATP	21.3 μ M	15 μ M
dCTP	21.3 μ M	15 μ M
dGTP	21.3 μ M	15 μ M

4		
Nucleotide	[1.42X]	[Final]
dTnP-NH ₂	0	0
dAnP-NH ₂	0	0
dCnP-NH ₂	0	0
dGnP-NH ₂	0	0

dNnP is a polyphosphate nucleotide where N is the nucleotide (*i.e.*, A, T, C or G) and nP is 4-8 phosphates

[00125] Nucleotide condition 1 tests for activity at high concentration of the hexaphosphate.

[00126] Nucleotide condition 2 tests for activity at low concentration of the hexaphosphate.

[00127] Nucleotide condition 3 tests for misincorporation rate (*i.e.*, fidelity). If a mutant polymerase shows significant activity with only 3 of the 4 necessary nucleotides, then we

conclude that it does not discriminate between correct or incorrect nucleotides while extending a DNA strand.

[00128] Nucleotide condition 4 tests for exonuclease activity. If a polymerase shows significant activity with no nucleotides present, then we conclude the polymerase is exhibiting exonuclease activity.

[00129] To each reaction well in a 96 well half-area transparent plate, add:

23 μ l Reagent A/nucleotide mix

2 μ l polymerase (1 – 10 μ M)

[00130] Shake at 800 RPM on plate shaker for ~10 min.

[00131] Add 5 μ l 1.4 M NaCl to each well to bring the NaCl concentration up to 300mM or 5 μ l 525 mM NaCl to each well to bring the NaCl concentration up to 150mM.

[00132] Incubate for 30 minutes.

[00133] In BMG LABTECH plate reader, inject 10 μ l reagent B and read fluorescence signal for 2 to 10 min.

[00134] Representative data from the displacement assay for a variant polymerase are shown in **FIG. 5**. The activity of polymerase was measured using the displacement assay in the presence of A. 20 μ M dTnP + 15 μ M dA,C,G3P (squares; ■), B. 5 μ M dTnP + 15 μ M dA,C,G3P (diamonds; ◆), C. 15 μ M dA,C,G3P (triangles; ▲), or D. in the absence of nucleotides (purple X's). A and B show that a mutant variant is able to incorporate and extend along a DNA template with a polyphosphate nucleotide. C shows that the variant has not lost its fidelity and is not misincorporating random nucleotides in the absence of a T nucleotide. D. shows that the signal generated is not a result of the polymerase exonuclease activity in the absence of all nucleotides. All four curves are representative of a single variant tested across 4 different assay plates as part of polymerase screen.

Example 4

DETERMINATION OF k_{off}

[00135] The following stopped flow assay was used to determine the k_{off} rate of the variant polymerases.

[00136] For reagent A, polymerase is bound to a fluorescein labeled DNA template-primer with a Cy3 (or Alexa555)-linked polyphosphate nucleotide in the presence of a non-catalytic divalent metal like Ca^{2+} . This forms a FRET pair, fluorescein being the donor fluorophore and Cy3 being the acceptor fluorophore. Reagent B contains the chase nucleotide. For purposes of this assay, the first nucleotide to be incorporated into the template/primer is Cytosine.

[00137] Reagent A (75mM NaCl, 25mM HEPES (pH 7.5), 2mM CaCl₂, 250nM Fluorescein-Template/Primer, 20uM dCnP-Cy3, and >250nM Polymerase) was freshly prepared by mixing the components ensuring that the polymerase is added last. Allow the polymerase to incubate in Reagent A for 10 minutes.

[00138] Reagent B (75mM NaCl, 25mM HEPES (pH 7.5), 2mM CaCl₂, and 200uM dCTP) was prepared.

[00139] When reagent A and B are mixed, dCTP competes with dCnP-Cy3 for association, an increase in fluorescence is observed given the dCTP concentration is in excess. The assay can be performed with either a stop flow device (Kintek Corp) or a fluorescent plate reader. The increase in fluorescence versus time was fit to a first order or second order exponential to provide the kinetic constant k_{off} for that particular polymerase.

[00140] The purification yields and k_{offs} for selected variants are presented in Table 1.

Table 1 - Purification yields and k_{offs} for select Pol6 variants

	$k_{off} (s^{-1})$	Yield from 2.5ml prep (μg)
Good k_{off} hit and moderately good activity at 20uM		
S366A+N535L+A547M	0.0039	77.58
Hits from 20mod (Good activity at 20uM hexaphosphate nucleotide & very low or no activity at 0uM)		
T651Y+P542E+N545K	0.0562	5.16
T651Y+P542E+Q546W	0.0201	64.58
S366A+P542E+N545K	0.0295	125.24
Hits from 20MSR(Good activity at 20uM, activity at 0uM)		
S366A+P542E+I652Q	0.0440	196.63
T651Y+P542E+S366A	0.0583	10.11
Hits from 1MSR/1Mod and also show moderately good activity at 20uM		
S366A+N535L+N545K	0.0103	60.25
T651Y+N535L+N545K	0.0273	210.66
S366A+N535L+T529M	0.0327	153.09
S366A+N535L+I652Q	0.0097	161.55
Double mutant hit		
T651Y+N535L	0.0312	281.84
S366A+N535L	0.0134	666.95

FP = Fluorescent polarization

[00141] See FIG. 3 for a schematic representation of the assay and a graph of an exemplary reaction. See FIG. 10 for representative data.

Example 5

DETERMINATION OF K_{OFF}

[00142] This example provides an alternative method using fluorescence polarization for determining the K_{OFF} .

[00143] An assay buffer comprising 25mM Tris pH7.0, 75mM KCl, 0.01% Triton-X100, 1X BSA (100ug/ml), 0.5mM EDTA, 2mM CaCl₂, 2mM DTT, was used to prepare an assay master mix containing 250nM hairpin fluorescein-labeled DNA template and 250nM dC6P-C6-Cy3 tagged nucleotide. Fifty five microliters of the master mix were added to each of the wells of a black 96-well costar plate; and, 20 μ l of polymerase mutants, which had been purified from 1ml cultures, were added in a high throughput (HTP) format. The plate was shaken on a plate shaker for 1 minute to allow for the formation of homogenous ternary complexes of polymerase-DNA template-nucleotide. The plate was placed in a BMG polarstar plate reader (BMG LABTECH Inc., North Carolina) and target millipolarization was adjusted to 200mP and 10% to have a gain around 2000. The excitation filter was set to 485nM and the emission filter was set to 590-20nM. The injector was primed with 1ml of 1mM dCTP chaser nucleotide solution. Data was collected with minimum 30 flashes per well per interval and 60sec total read time for the start. The flashes were increased to 50 or higher and longer read times taken for the hit mutants that showed slow dissociation. Data collection began with the injection of 25 μ l of 1mM dCTP.

[00144] See FIG. 4 for a schematic representation of the assay and a graph of an exemplary reaction.

[00145] See FIG. 6 for representative data from fluorescence polarization based K_{OFF} assay for two variant polymerases (S366A+N535L+I652Q (B6) and S366A+P542E+I652Q (C6)). mP is millipolarization. Preformed ternary complex of polymerase-DNA template –dCnP-Alexa555 is chased with native dCTP and polarization dCnP-Alexa555 was monitored over time.

Example 6

DETERMINATION OF K_{CHEM}

[00146] This example provides a FRET based assay for determining the k_{chem} for variant polymerases.

[00147] For reagent A, polymerase is bound to fluorescein labeled DNA template-primer. Reagent B contains Cy3 (or Alexa555)-linked polyphosphate nucleotide in the presence of a

catalytic divalent metal like Mg^{2+} . For purposes of this protocol, the first nucleotide to be incorporated into the template/primer is Cytosine.

[00148] Reagent A (75mM NaCl, 25mM HEPES (pH 7.5), 250nM Fluorescein-Template/Primer, >250nM Polymerase) was prepared. The polymerase was allowed to incubate in Reagent A for 10 min.

[00149] Reagent B (75mM NaCl, 25mM HEPES (pH 7.5), 10mM $MgCl_2$, and 20uM dCnP-Cy3) was prepared.

[00150] When Reagent A and B are mixed, polymerase-fluorescein-template-primer complex binds dCnP-Cy3 and quenches fluorescence. Mg^{2+} enables the polymerase to incorporate the nucleotide, which releases the cleavage product, pyrophosphate with attached Cy3, nP-Cy3. Since the quencher is released, fluorescence increases. The assay can be performed with either a stop flow device (Kintek Corp) or a fluorescent plate reader.

[00151] See **FIG. 2** for a schematic representation of the assay and a graph of an exemplary reaction. See **FIG. 9** for representative data.

Example 7

ATTACHMENT TO NANOPORE

[00152] This example provides methods of attaching a variant polymerase to a nanopore, e.g., α -hemolysin.

[00153] The polymerase may be coupled to the nanopore by any suitable means. See, for example, PCT/US2013/068967 (published as WO2014/074727; Genia Technologies, Inc.), PCT/US2005/009702 (published as WO2006/028508; President and Fellows of Harvard College), and PCT/US2011/065640 (published as WO2012/083249; Columbia University).

[00154] The polymerase, e.g., a variant pol6 DNA Polymerase, was coupled to a protein nanopore (e.g. alpha-hemolysin), through a linker molecule. Specifically, the SpyTag and SpyCatcher system, that spontaneously forms covalent isopeptide linkages under physiological conditions was used. See, for example, Li *et al*, J Mol Biol. 2014 Jan 23;426(2):309-17.

[00155] The pol6 variant SpyCatcher HisTag was expressed according to Example 2 and purified using a cobalt affinity column. The SpyCatcher polymerase and the SpyTag oligomerized nanopore protein were incubated overnight at 4°C in 3mM $SrCl_2$. The 1:6-polymerase-template complex was then purified using size-exclusion chromatography.

[00156] The linker was attached at either the N-terminal or C-terminal of the pol6 variant. The N-terminally attached variants were found to be more robust, e.g., more stable. Therefore, N-terminally attached linkers were used.

Example 8

Activity on a Biochip

[00157] This example demonstrates the ability of a nanopore-bound variant polymerase to bind tagged nucleotides and thereby allow for the detection of blocked channel currents at the nanopore to which the polymerase is attached.

[00158] The polymerase was attached to a nanopore and embedded in a lipid bilayer over a well on a semiconductor sensor chip, also called a biochip. The lipid bilayer was formed and the nanopore with attached polymerase was inserted as described in PCT/US2014/061853 (entitled "Methods for Forming Lipid Bilayers on Biochips" and filed 22 October 2014).

[00159] Variant polymerases were complexed with template DNA under low salt conditions.

[00160] The capability of the nanopore bound-variant polymerase to bind tagged nucleotides was determined in static capture experiments whereby tagged nucleotides are bound by the polymerase, and blocked channel current is measured as the tagged nucleotide is presented to the nanopore. Static capture experiments are performed in the presence of Ca^{2+} , which prevents catalysis and elongation of DNA, and allows for the detection of repeated capture of the same type of tagged nucleotide. In this experiment, the tagged nucleotide used was dTnP-tag.

[00161] An exemplary polymerase variant Pol6 (S366A+N535L+I652Q) coupled to an alpha hemolysin nanopore on the biochip, and was complexed with template DNA.

[00162] The static capture of tagged thymidine nucleotide (Tag is T30 (SEQ ID NO: 9)) by the Pol6 (S366A+N535L+I652Q)-DNA complex was recorded at 100mV in the presence of 20mM Hepes7.5, 300mM NaCl, 3mM CaCl_2 and 5mM TCEP above and below the bilayer.

[00163] The results are shown in FIGs 7 and 8. The traces in FIG. 7 show electrolytic current measured at 100mV through the pore as a function of time. The open pore current at this voltage was about 1 nA (uppermost trace); and the blocked pore current at the same voltage was about 0.33 nA (middle trace). The open channel current was normalized to 1 according to the system software, and the blocked channel current was decreased by the dTnP-T30 (SEQ ID NO: 9) to 33% of the open channel current. The current blockades shown in this trace are associated with the binding of thymidine polyphosphate by the variant Pol6-DNA complex, occurring in proximity to the nanopore. The corresponding uppermost histogram in FIG. 7 (right) shows the frequency of current blockades observed at 100mV with a change in current normalized to the open pore current in the same pore; and the histogram (right) corresponding to the middle trace, shows the frequency of current blockades observed at 100mV with a change in current normalized to the blocked pore current in the same pore.

[00164] FIG. 8 shows Dwell time for the static capture of tagged thymidine shown in FIG. 7. FIG. 8 (left) shows a histogram of the number of occurrences that tagged dTNP was bound by variant Pol6 as a function of the current as normalized to open channel current. The average dwell time of each capture of dTNP-tagged nucleotide was determined to be 1.2 seconds. The background capture (*i.e.*, non-polymerase mediated) of the tag in the pore has a dwell time in the range of a few milliseconds (data not shown). A goal in the enzyme evolution was to improve the dissociation rate of the tagged polyphosphate nucleotide, so you can see dwell times long enough to record a polymerase mediated capture that is well distinguished from background. As shown in FIG. 8, the average dwell time of 1.2 sec is well above the background. The Cell index is a color-based scheme for the approximately 8000 cells present on the chip used in this experiment.

[00165] The data show that the exemplary variant polymerase, Pol6 (S366A+N535L+I652Q) is capable of binding tagged nucleotides and to allow for detection in the change in current through the nanopore to which the polymerase is attached.

[00166] The results provide evidence that variant polymerases attached to nanopores on a biochip can bind tagged nucleotides with high fidelity, and present the tagged nucleotides to the nanopores for dwell times that provide sufficient time for the detection of nucleotide incorporation, and possibly for decreasing the probability of sequencing errors, *e.g.*, insertions, deletions, *etc.*, during nanopore sequencing.

Example 9

ROLLING CIRCLE AMPLIFICATION ASSAY

[00167] This example describes the amplification of a polynucleotide template in a rolling circle-based assay.

[00168] The template used was an in house template HFcirc10. It's a simple circular template ~150bp long.

[00169] The assay was run in a total reaction volume of 40µl (28µl of Reagent A + 2µl of 2µM Polymerase + 10µl of Reagent B).

[00170] Reagent A:

Kglu	75	mM
HEPES 7.5	25	mM
EDTA	0.2	mM
Triton X-100	0.05	%
TCEP	5	mM
BSA	25	µg/ml
Primed Circular template	100	nM
dNTPs/dN6Ps/Tags	25	µM

[00171] Reagent B:

HEPES 7.5	25	mM
Kglu	Varied	mM
Triton X-100	0.05	%
TCEP	5	mM
BSA	25	μg/ml
MgCl ₂	40	mM

[00172] Two μl of 2μM polymerase were added to 28μl Reagent A to give 1:1 molar ratio of DNA to polymerase (100nM each) in the final 40μl assay mix. The Reagent A/polymerase mix was incubated for 10min in this 75mM salt condition to allow polymerase to bind DNA.

[00173] Next, 10μl of Reagent B were added to the to the Reagent A/polymerase mixture to start the reaction.

[00174] At pre-determined time points, 10μl samples were removed from the reaction and added to 10μl formamide with 50mM EDTA to quench the reaction. Samples were taken at time points 0 min, 10 min, 30 min and 40 minutes.

[00175] The formamide samples were heated to 94°C for approximately 3 min to denature proteins and secondary structures of DNA. The samples were not allowed to cool down to 4°C. Add 2μl of 100X SYBR GREEN or GOLD dye.

[00176] 15μl of each sample was run on a 1.2% Agarose gel for 1 hour 15 minutes at 100V.

[00177] An image of the gel was acquired using the blue tray for the Biorad GEL DOC EZ imager.

[00178] FIG. 11 shows the 40 minute time point results of the assay. A molecular ladder is shown in lanes 1 and 19, numbering left to right. Lane 2 has a sample from t=0; no product is visible. Each of lanes 3-18 is a different variant pol6 polymerase.

[00179] All variants shown are able to do strand displacement and generate long kilo base DNA products with all hexaphosphate nucleotides.

Example 10 Sequencing Template DNA using Tagged Nucleotides

[00180] This example demonstrates that the variant polymerase is functional in a sequencing by synthesis method on a biochip.

[00181] AC sequencing of a heteropolymer template using Pol6-26i-D44A polymerase at 20mM Hepes, pH 8, 500mM Potassium Glutamate and 3mM MgCl₂ at room temperature. A nanopore with attached polymerase was embedded in the lipid bilayer as described herein. Primed DNA was added and allowed to complex with the polymerase. Four different tagged

nucleotides were added at a concentration of 25 μ M. The sequencing by synthesis may proceed as described in WO 2014/074727 entitled "Nucleic Acid Sequencing Using Tags." The trace in **FIG. 12** shows a sequencing accuracy of 76% for a heteropolymer template and 96bp read length.

[00182] It is understood that the examples and embodiments described herein are for illustrative purposes only and that various modifications or changes in light thereof will be suggested to persons skilled in the art and are to be included within the spirit and purview of this application and scope of the appended claims.

SEQUENCE LISTING FREE TEXT

SEQ ID NO:1 - Wild-type Pol6 (DNA polymerase [Clostridium phage phiCPV4]; GenBank: AFH27113.1)

```

1 mdkhtqyvke hsfnydeykk anfdkiecli fdtesctnye ndntgarvyg
wglgvtrnhn                                061 miyggqnlngf wevcqnifnd wyhdkhtik
itktkkgfpk rkyikfpia v hnlgw dvefl          121 kyslvengfn ydkgllktvf
skgapytvt dveepktfhi vqnnnivyg nvyndkffev    181 enkdgsttei
glclddffdsy kiitcaesqf hnyvhvdvpm fykmgeeydy dtwrspthkq    241
ttlelryqyn diym lrevie qfyidglcgg elpltgmrt a ssiafnvlkk mtfgeektee
301 gyinyfeldk ktkfe flrkr iemesy tgg y thanhkavgk tinkigcsld
inssyps qma          361 ykvfpygkp v rktwgrkpkt eknevyli ev gfd fvepkhe
eyaldifkig avnskalspi          421 tgavsgqeyf ctnikdgkai pvykelkdtk
ltnynnvlt sveyefwikh fnfgvfkkde          481 ydcfevdnle ftglkigsil
yykaekgkfk pyvdhftkmk venkklgnkp ltnqakliln          541 gaygkfgtkq
nkeekdlimd knlltftgs vteyegkefy rpyasfv tay grlqlwnaii          601
yavgvenfly ctdtsiycnr evnsliedmn aigetidkti lgkw dvehvf dkfkvlggkk
661 ymyhdckedk tdlkccglps darkiiiggg fdefylgknv egkkqrkkvi
ggcllldtlf          721 tikkimf

```

SEQ ID NO:2 - Pol6 (with His tag)

```

MHHHHHHHHS GGSDKHTQYV KEHSFNYDEY KKANFDKIEC LIFDTESCTN    50
YENDNTGARV YGWGLGVTRN HNMIYGQNLN QFWEVCQNIF NDWYHDNKHT
100

```

IKITKTKKGF PKRKYIKFPI AVHNLGWDVE FLKYSLVENG FNYDKGLLKT
 150
 VFSKGAPYQT VTDVEEPKTF HIVQNNNIVY GCNVYMDKFF EVENKDGSTT
 200
 EIGLCLDFFD SYKIITCAES QFHNYVHDVD PMFYKMGEY DYDTWRSPTH
 250
 KQTTLELRYQ YNDIYMLREV IEQFYIDGLC GGELPLTGMR TASSIAFNVL
 300
 KKMTFGEEKT EEGYINYFEL DKKTKFEFLR KRIEMESYTG GYTHANHKAV
 350
 GKTINKIGCS LDINSSYPSQ MAYKVFPY GK PVRKTWGRKP KTEKNEVYLI
 400
 EVGFDFVEPK HEEYALDIFK IGAVNSKALS PITGAVSGQE YFCTNIKD GK
 450
 AIPVYKELKD TKLTTNYNV LTSVEYEFWI KHFNFGVF KK DEYDCFEVDN
 500
 LEFTGLKIGS ILYYKAEK GK FKPYVDHFTK MKVENKKLGN KPLTNQAKLI
 550
 LNGAYGKFGT KQNKEEKDLI MDKNGLLTFT GSVTEYEGKE FYRPYASFVT
 600
 AYGRLQLWNA IIYAVGVENF LYCDTDSIYC NREVNSLIED MNAIGETIDK
 650
 TILGKWDVEH VFDKFKVLGQ KKYMYHDCKE DKTDLKCCGL PSDARKIIG
 700
 QGFDEFYLGK NVEGKKQRKK VIGGCLLLDT LFTIKKIMF*

73

9

SEQ ID NO:3 - Pol6 with His-tag (DNA sequence)

ATG	<u>CATCACC</u>	<u>ATCATCATCA</u>	<u>CCACCAC</u>	AGC	GGCGGTTCCG	ACAAACACAC	50
GCAGTACGTC	AAAGAGCATA	GCTTCAATTA	TGACGAGTAT	AAGAAAGCGA			100
ATTCGACAA	GATCGAGTGC	CTGATCTTTG	ACACCGAGAG	CTGCACGAAT			150
TATGAGAACG	ATAATACCGG	TGCACGTGTT	TACGGTTGGG	GTCTTGCGT			200
CACCCGCAAC	CACAATATGA	TCTACGGCCA	AAATCTGAAT	CAGTTTTGGG			250
AAGTATGCCA	GAACATTTTC	AATGATTGGT	ATCACGACAA	CAAACATACC			300
ATTAAGATTA	CCAAGACCAA	GAAAGGCTTC	CCGAAACGTA	AGTACATTAA			350

GTTTCCGATT	GCAGTTCACA	ATTTGGGCTG	GGATGTTGAA	TTCCTGAAGT	400
ATAGCCTGGT	GGAGAATGGT	TTCAATTACG	ACAAGGGTCT	GCTGAAAACT	450
GTTTTTAGCA	AGGGTGCGCC	GTACCAAACC	GTGACCGATG	TTGAGGAACC	500
GAAAACGTTC	CATATCGTCC	AGAATAACAA	CATCGTTTAT	GGTTGTAACG	550
TGTATATGGA	CAAATTCTTT	GAGGTCGAGA	ACAAAGACGG	CTCTACCACC	600
GAGATTGGCC	TGTGCTTGGA	TTTCTTCGAT	AGCTATAAGA	TCATCACGTG	650
TGCTGAGAGC	CAGTTCCACA	ATTACGTTCA	TGATGTGGAT	CCAATGTTCT	700
ACAAAATGGG	TGAAGAGTAT	GATTACGATA	CTTGGCGTAG	CCCGACGCAC	750
AAGCAGACCA	CCCTGGAGCT	GCGCTACCAA	TACAATGATA	TCTATATGCT	800
GCGTGAAAGT	ATCGAACAGT	TTTACATTGA	CGGTTTATGT	GGCGGCGAGC	850
TGCCGCTGAC	CGGCATGCGC	ACCGCTTCCA	GCATTGCGTT	CAACGTGCTG	900
AAAAAGATGA	CCTTTGGTGA	GGAAAAGACG	GAAGAGGGCT	ACATCAACTA	950
TTTTGAATTG	GACAAGAAAA	CCAAATTCGA	GTTTCTGCGT	AAGCGCATTG	1000
AAATGGAATC	GTACACCGGT	GGCTATACGC	ACGCAAATCA	CAAAGCCGTT	1050
GGTAAGACTA	TTAACAAGAT	CGGTTGCTCT	TTGGACATTA	ACAGCTCATA	1100
CCCTTCGCAG	ATGGCGTACA	AGGTCTTTCC	GTATGGCAAA	CCGGTTCGTA	1150
AGACCTGGGG	TCGTAAACCA	AAGACCGAGA	AGAACGAAGT	TTATCTGATT	1200
GAAGTTGGCT	TTGACTTCGT	GGAGCCGAAA	CACGAAGAAT	ACGCGCTGGA	1250
TATCTTTAAG	ATTGGTGCGG	TGAACTCTAA	AGCGCTGAGC	CCGATCACCG	1300
GCGCTGTCAG	CGGTCAAGAG	TATTTCTGTA	CGAACATTAA	AGACGGCAAA	1350
GCAATCCCGG	TTTACAAAGA	ACTGAAGGAC	ACCAAATTGA	CCACTAACTA	1400
CAATGTCGTG	CTGACCAGCG	TGGAGTACGA	GTTCTGGATC	AAACACTTCA	1450
ATTTTGGTGT	GTTTAAGAAA	GACGAGTACG	ACTGTTTCGA	AGTTGACAAT	1500
CTGGAGTTTA	CGGGTCTGAA	GATTGGTTCC	ATTCTGTACT	ACAAGGCAGA	1550
GAAAGGCAAG	TTTAAACCTT	ACGTGGATCA	CTTCACGAAA	ATGAAAGTGG	1600
AGAACAAGAA	ACTGGGTAAT	AAGCCGCTGA	CGAATCAGGC	AAAGCTGATT	1650
CTGAACGGTG	CGTACGGCAA	ATTGCGCACC	AAACAAAACA	AAGAAGAGAA	1700
AGATTTGATC	ATGGATAAGA	ACGGTTTGCT	GACCTTCACG	GGTAGCGTCA	1750
CGGAATACGA	GGGTAAAGAA	TTCTATCGTC	CGTATGCGAG	CTTCGTTACT	1800
GCCTATGGTG	GCCTGCAACT	GTGGAACGCG	ATTATCTACG	CGGTTGGTGT	1850
GGAGAATTTT	CTGTACTGCG	ACACCGACAG	CATCTATTGT	AACCGTGAAG	1900
TTAACAGCCT	CATTGAGGAT	ATGAACGCCA	TTGGTGAAAC	CATCGATAAA	1950
ACGATTCTGG	GTAAATGGGA	CGTGGAGCAT	GTCTTTGATA	AGTTTAAGGT	2000
CCTGGGCCAG	AAGAAGTACA	TGTATCATGA	TTGCAAAGAA	GATAAAACGG	2050
ACCTGAAGTG	TTGCGGTCTG	CCGAGCGATG	CCCGTAAGAT	TATCATTGGT	2100
CAAGGTTTCG	ACGAGTTTTA	TCTGGGCAAA	AATGTCGAAG	GTAAGAAGCA	2150
ACGCAAAAAA	GTGATCGGCG	GTTGCCTGCT	GCTGGACACC	CTGTTTACGA	2200
TCAAGAAAAT	CATGTTCTAA				2220

CITATION LIST

Patent Literature

- [1] PCT/US2005/009702 (published as WO2006/028508 on 16 March 2006; President and Fellows of Harvard College; entitled METHODS AND APPARATUS FOR CHARACTERIZING POLYNUCLEOTIDES).

- [2] PCT/US2011/065640 (published as WO2012/083249 on 21 June 2012; Columbia University; entitled DNA SEQUENCING BY SYNTHESIS USING MODIFIED NUCLEOTIDES AND NANOPORE DETECTION).
- [3] PCT/US2013/068967 (published as WO2014/074727 on 15 May 2014; Genia Technologies; entitled NUCLEIC ACID SEQUENCING USING TAGS).
- [4] PCT/US2013/046012 (Genia Technologies, Inc., entitled CHIP SET-UP AND HIGH-ACCURACY NUCLEIC ACID SEQUENCING, published 19 Dec 2013 as WO2013/188841).
- [5] US 2013/0053544 (Isis Innovation Limited) entitled Peptide Tag Systems That Spontaneously Form an Irreversible Link to Protein Partners via Isopeptide Bonds, published 28 February 2013.

Non-Patent Literature

- [1] Altschul, S. F., et al., J. Mol. Biol. (1990) 215:403-410.
- [2] Altschul, S. F., et al., Nucleic Acids Res. 25:3389-3402, 1997.
- [3] Ausubel, Frederick et al., (1992) Short Protocols in Molecular Biology, Current Protocols in Molecular Biology, 2nd ed., Greene Publishing Associates & John Wiley & Sons. New York, N.Y.
- [4] Gardner *et al.*, Nucleic Acids Res. (2012) pages 1-12 (*doi: 10.1093/nar/gks330*; First published online: May 8, 2012).
- [5] Hale & Marham, THE HARPER COLLINS DICTIONARY OF BIOLOGY, Harper Perennial, NY (1991).
- [6] Johnson, *et al.*, Biochim Biophys Acta . 2010 May; 1804(5):1041–1048.
- [7] Kong et al. (1993) *J. Biol. Chem.* 268(3):1965-1975.
- [8] Lawyer et al. (1989) *J. Biol. Chem.* 264:6427-647.
- [9] Li *et al*, Structural Analysis and Optimization of the Covalent Association between SpyCatcher and a Peptide Tag; *J Mol Biol.* (2014 Jan 23) 426(2):309-17.
- [10] Sambrook *et al.*, (1989) Molecular Cloning: A Laboratory Manual (2nd ed., Cold Spring Harbor Laboratory Press, NY).
- [11] Sambrook et al. (2001) Molecular Cloning: A Laboratory Manual (3rd ed., Cold Spring Harbor Laboratory Press, NY) at 9.63-9.75 (describing end-labeling of nucleic acids).
- [12] Singleton, *et al.*, DICTIONARY OF MICROBIOLOGY AND MOLECULAR BIOLOGY, 2D ED., John Wiley and Sons, New York (1994).
- [13] Watson, J. D. et al., In: Molecular Biology of the Gene, 4th Ed., W. A. Benjamin, Inc., Menlo Park, Calif. (1987)).

- [14] Zakari and Howarth, (2010) Spontaneous Intermolecular Amide Bond Formation between Side Chains for Irreversible Peptide Targeting, J. Am. Chem. Soc., 132(13):4526–4527.
- [15] Zakari, B. *et al.*, (2012) Peptide tag forming a rapid covalent bond to a protein, through engineering a bacterial adhesion, PNAS 109 (12):E690–E697.

CLAIMS

What is claimed is:

1. A modified DNA polymerase having a DNA polymerase activity comprising an amino acid sequence having at least 70% sequence identity to the amino acid sequence as set forth in SEQ ID NO: 2, which amino acid sequence comprises a substitution S366A and optionally further comprises one or more amino acid substitutions selected from the group consisting of H223, N224, Y225, H227, I295, Y342, T343, I357, S360, L361, I363, S365, Y367, P368, D417, E475, Y476, F478, K518, H527, T529, M531, N535, G539, P542, N545, Q546, A547, L549, I550, N552, G553, F558, A596, G603, A610, V615, Y622, C623, D624, I628, Y629, R632, N635, M641, A643, I644, T647, I648, T651, I652, K655, W656, D657, V658, H660, F662, L690, and combinations thereof.
2. The modified DNA polymerase of claim 1, wherein the modified polymerase has an altered characteristic as compared to the parental polymerase, wherein the altered characteristic is selected from fidelity, processivity, elongation rate, stability, solubility and the ability to bind and/or incorporate polyphosphate nucleotides.
3. The modified DNA polymerase of claim 2, wherein the polyphosphate nucleotides comprise tetraphosphate, pentaphosphate, hexaphosphate, heptaphosphate or octophosphate nucleotides.
4. The modified DNA polymerase of claim 1, wherein the modified polymerase has an altered characteristic as compared to the parental polymerase, wherein the altered characteristic is the ability to incorporate a nucleotide polyphosphate having 4, 5, 6, 7 or 8 phosphates into a growing DNA strand.
5. The modified DNA polymerase of claim 4, wherein the nucleotide polyphosphate is tagged.
6. The modified DNA polymerase of claim 1, wherein said modified polymerase has a substitution corresponding to T651Y.
7. The modified DNA polymerase of claim 1, wherein said modified polymerase has a substitution corresponding to I652Q/A/L/E/K/M.
8. The modified DNA polymerase of claim 1 selected from
S366A+N535L+A547M;

S366A+P542E+N545K;
S366A+P542E+I652Q;
S366A+N535L+T529M;
S366A+N535L+I652Q;
S366A+N535L+N545K;
T651Y+P542E+S366A;
S366A+N535I+I652Q;
T651Y+S366A+A547F;
A547F+A610T+S366A;
S366A+T647G+A547F;
T529M+S366A+A547F;
T647E+S366A+A547F;
N545K+S366A+A547F;
S366A+N535L+I652Q+T529M;
S366A+S365A+P368G+G603T;
S366A+N535L+I652Q+A547Y;
S366A+N535L+A547M+T647G;
T529M+S366A+A547F+N545K;
T529M+S366A+A547F+N545R;
T529M+S366A+A547F+N552L;
T529M+S366A+A547F+Y629W;
S366A+N535L+A547M+T647G+S360G;
S366A+N535L+I652Q+A547Y+K655G;
T529M+S366A+A547F+N545L+Y629W;
T529M+S366A+A547F+N545L+Y225L;
T529M+S366A+A547F+N545L+Y225F;
T529M+S366A+A547F+N545L+K655F;
T529M+S366A+A547F+N545L+N552L;
T529M+S366A+A547F+N545R+M531A;
T529M+S366A+A547F+N545R+G539Y;
T529M+S366A+A547F+N545R+V658L;
T529M+S366A+A547F+N545L+Y225L+D657R;

T529M+S366A+A547F+N545L+Y225L+N552L;
T529M+S366A+A547F+N545L+Y225L+I652G;
T529M+S366A+A547F+N545L+Y225L+I652Q;
T529M+S366A+A547F+N545L+Y225L+N552M
T529M+S366A+A547F+N545L+Y225L+D657R+N224R;
T529M+S366A+A547F+N545L+Y225L+D657R+I628M;
T529M+S366A+A547F+N545L+Y225L+D657R+K655A; and
T529M+S366A+A547F+N545L+Y225L+D657R+Y629W.

9. The modified DNA polymerase of claim 1 comprising
S366A+T529M+N545L+A547F.
10. The modified DNA polymerase of claim 9 further comprising at least one mutation
selected from
 - a. Y225L/F/A/M;
 - b. M531A/G;
 - c. G539Y;
 - d. N552L/T;
 - e. Y629W/K;
 - f. K655F/Q/M/A; and
 - g. D657R/E/P/A.
11. The modified DNA polymerase of claim 1 comprising
S365A+S366A+P368G+G603T.
12. The modified DNA polymerase of claim 1, wherein said polymerase comprises
less than 10 mutations.
13. The modified DNA polymerase of claim 1, wherein the optional substitutions are
selected from the group consisting of H223A, N224Y/L/Q/M/R/K, Y225L/T/I/F/A/M,
H227P/E/F/Y, I295W/F/M/E, Y342L/F, T343N/F, I357G/L/Q/H/W/M/A/E/Y/P,
S360G/E/Y, L361M/W/V/F, I363V/A/R/M/W, S365Q/W/M/A/G, Y367L/E/M/P/N/F,
P368G, D417P, E475D, Y476V, F478L, K518Q, H527W/R/L/Y/T/M, T529M/F,
M531H/Y/A/K/R/W/T/L/V/G, N535L/Y/M/K/I/R/W/Q, G539Y/F, P542E/S/G,
N545K/D/S/L/R/Q/W, Q546W/F, A547M/Y/W/F/V/S, L549Q/Y/H/G/R/K,
I550A/W/T/G/F/S, N552L/M/S/T, G553S/T/E/Q/K/R/M, F558P/T, A596S,
G603T/A/L, A610T/E, V615A/T, Y622A/M, C623G/S/Y/F, D624F/K, I628Y/V/F/L/M,

Y629W/H/M/K, R632L/C, N635D, M641L/Y, A643L, I644H/M/Y, T647G/A/E/K/S/Y, I648K/R/V/N/T/L, T651Y/F/M, I652Q/G/S/N/F/T/A/L/E/K/M, K655G/F/E/N/Q/M/A, W656E, D657R/P/A/E, V658L, H660A/Y, F662I/L, L690M and combinations thereof.

1/9

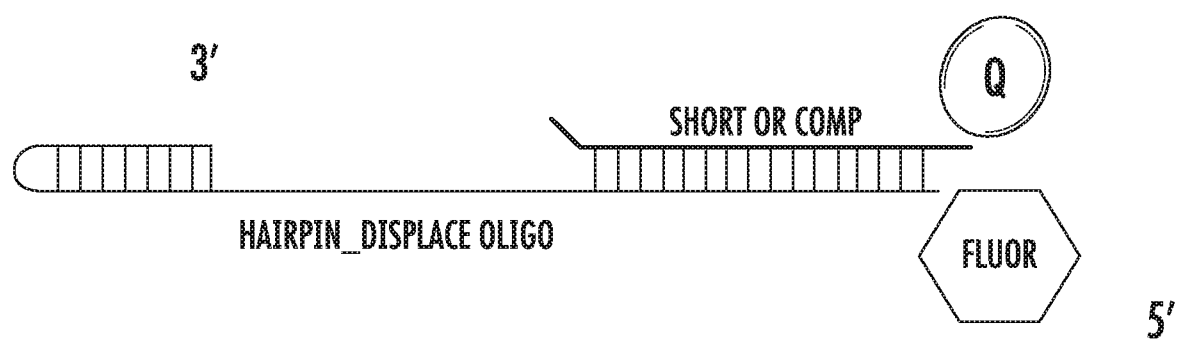
**FIG. 1**

2/9

kchem Assay

REACTION CAN BE EXECUTED USING STOPPED-FLOW OR PLATE-READER

SYRINGE A:

- POLYMERASE
- FLUORESCIN-Labeled TEMPLATE/PRIMER
- 75mM KCl, HEPES pH 7.5

SYRINGE B:

- MgCl
- dAnP-Cy3 (QUENCHER)
- 75mM KCl, pH 7.5

WHEN MIXED OR INJECTED:

- POLYMERASE FORMS TERNARY COMPLEX, Cy3 QUENCHES FLUORESCIN
- POLYMERASE INCORPORATES NUCLEOTIDE RELEASING CLEAVAGE PRODUCT, POLYPHOSPHATE WITH ATTACHED QUENCHER (nP-Cy3) RELEASING SIMULTANEOUSLY QUENCH

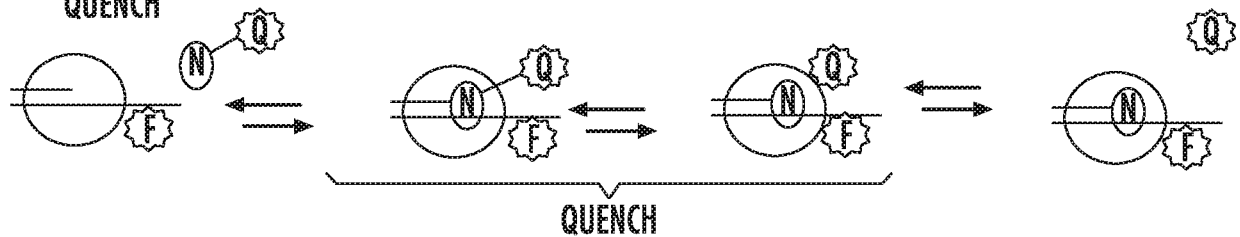
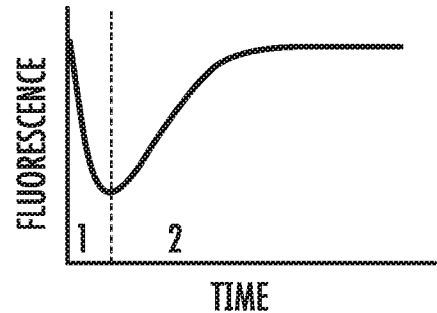

FIG. 2



koff Assay

REACTION CAN BE EXECUTED USING STOPPED-FLOW OR PLATE-READER

PRE-INCUBATE ~10min

SYRINGE A:

- POLYMERASE
- FLUORESCIN-Labeled TEMPLATE/PRIMER
- 75mM KCl, 25 HEPES pH 7.5
- CaCl₂
- dNnP-Cy3 (QUENCHER)

SYRINGE B:

- CaCl₂
- dNTP (IN EXCESS)
- 75mM KCl, 25mM HEPES pH 7.5

PREINCUBATION:

- ADD dNnP-Cy3, POLYMERASE FORMS TERNARY COMPLEX (QUENCHED). CAN'T INCORPORATE

WHEN MIXED:

- dNTP CHASE: dNTP COMPETES WITH dNnP-Cy3 FOR ASSOCIATION (INCR FLUORESCENCE)

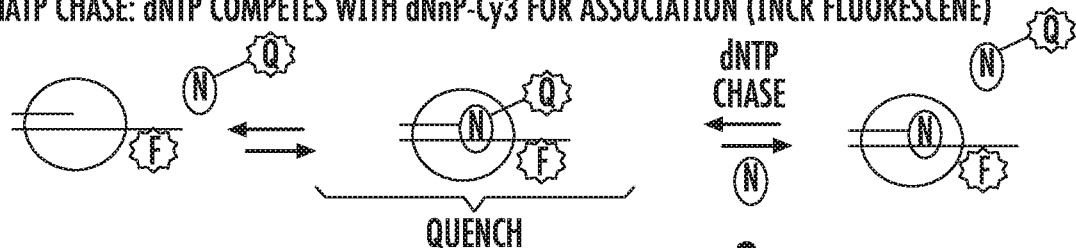
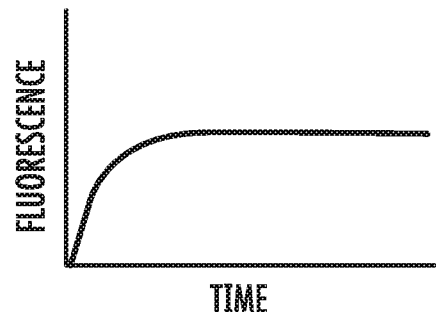
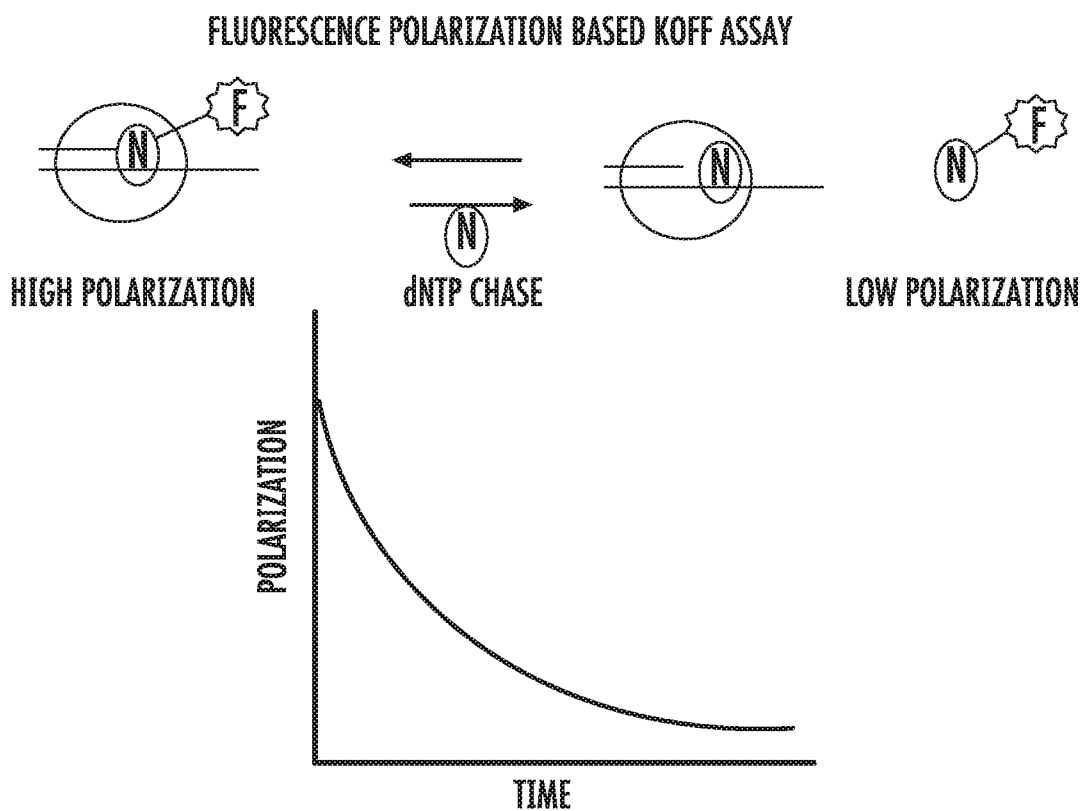
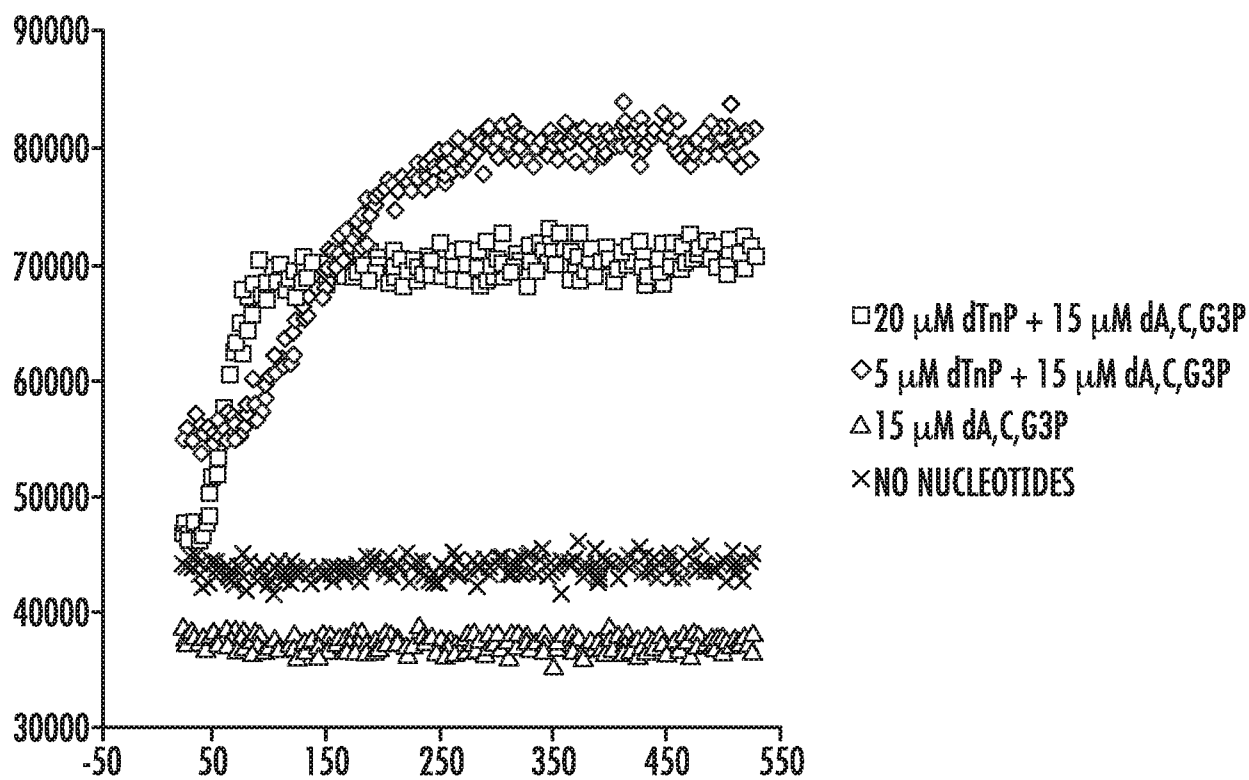

FIG. 3



3/9

**FIG. 4****FIG. 5**

4/9

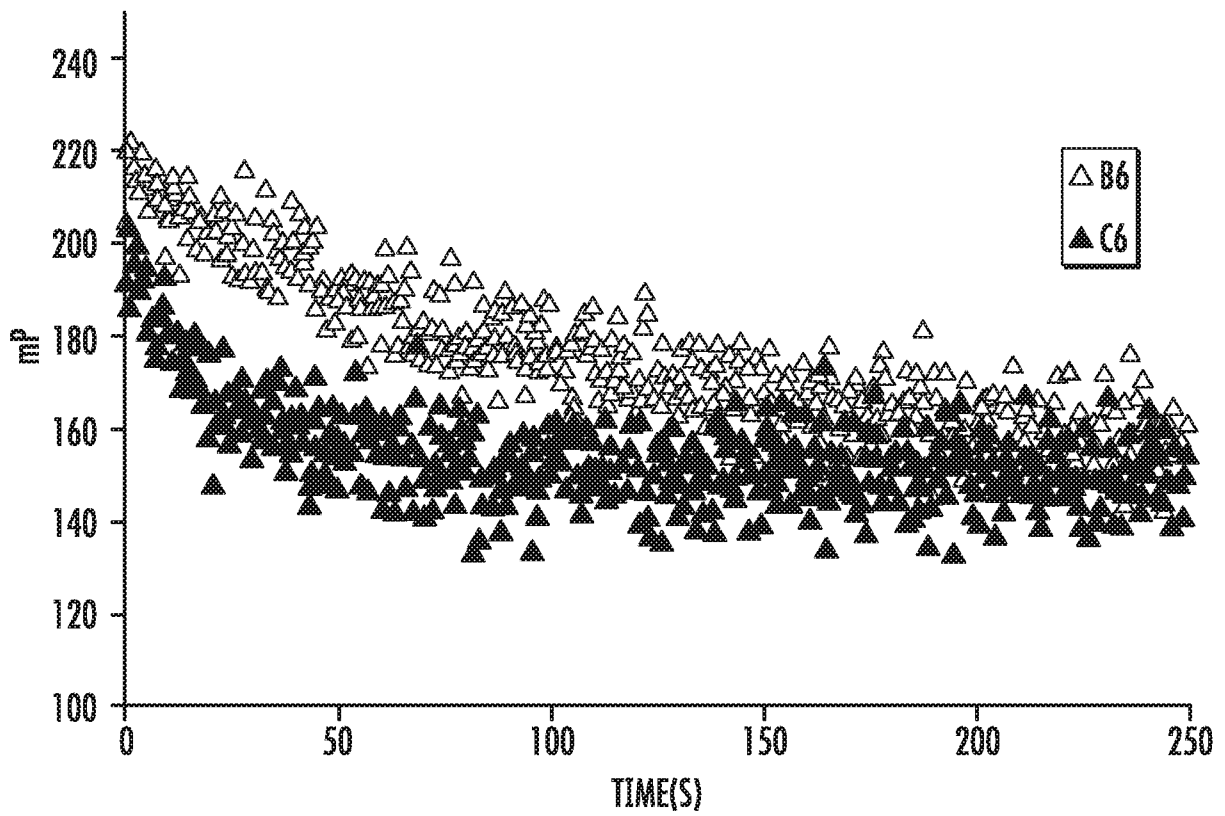

FIG. 6

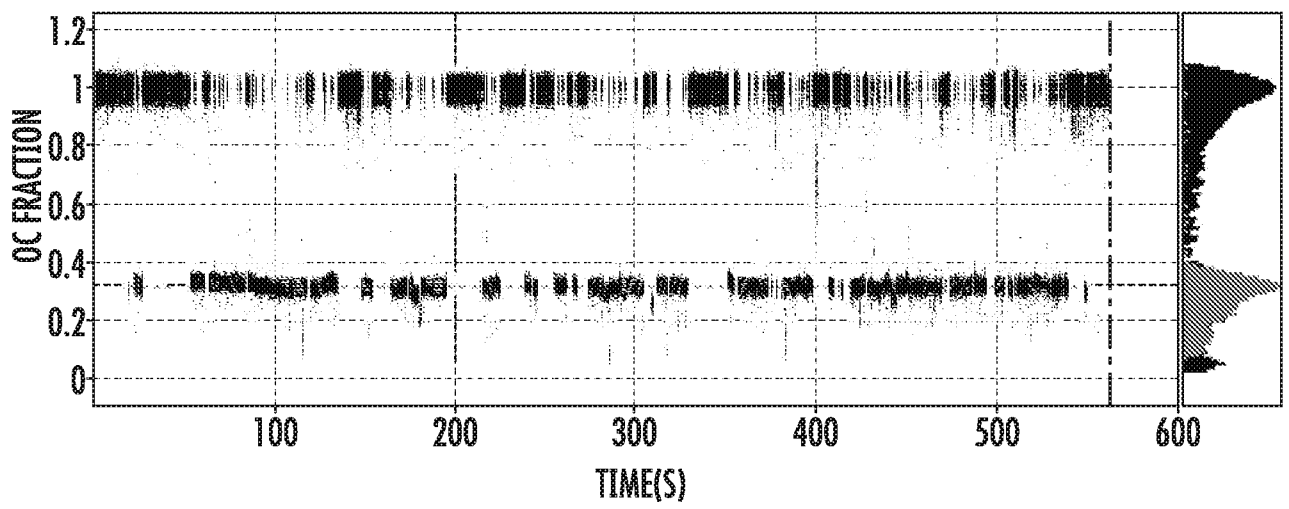

FIG. 7

5/9

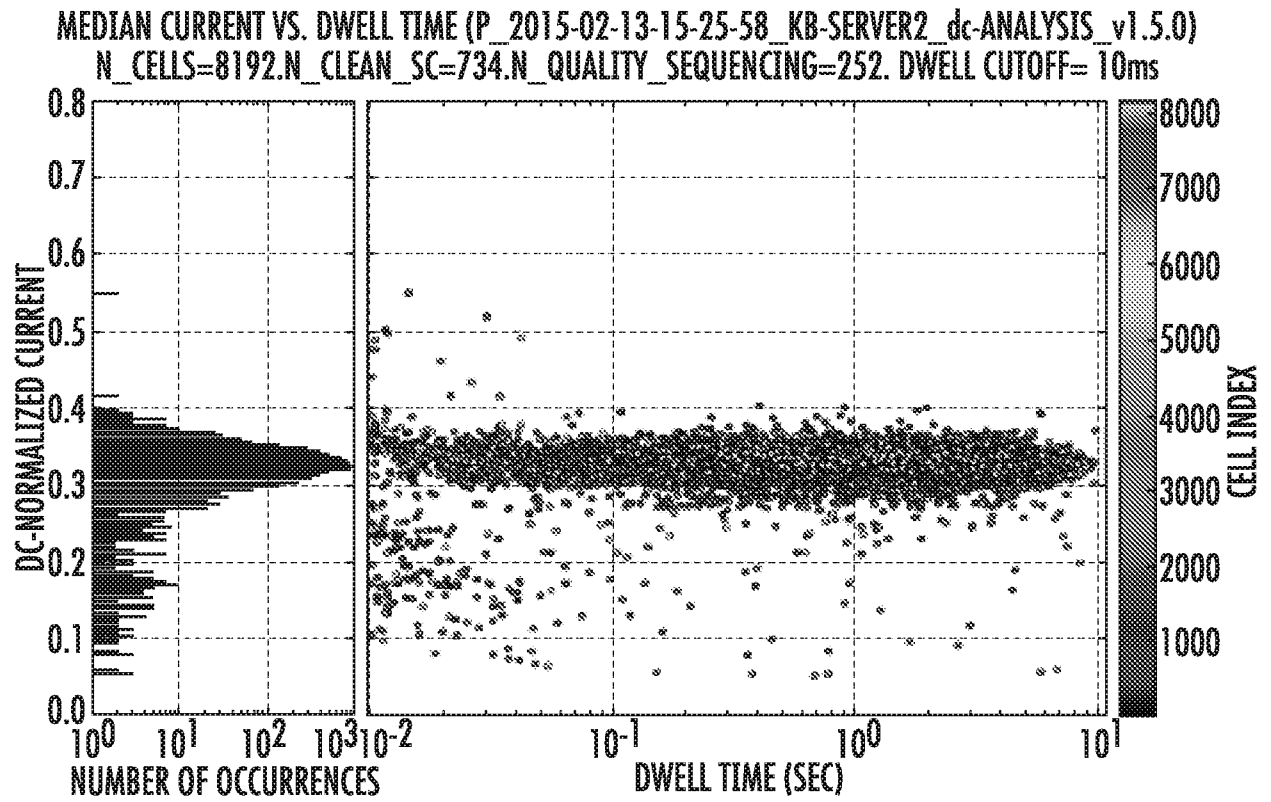

FIG. 8

6/9

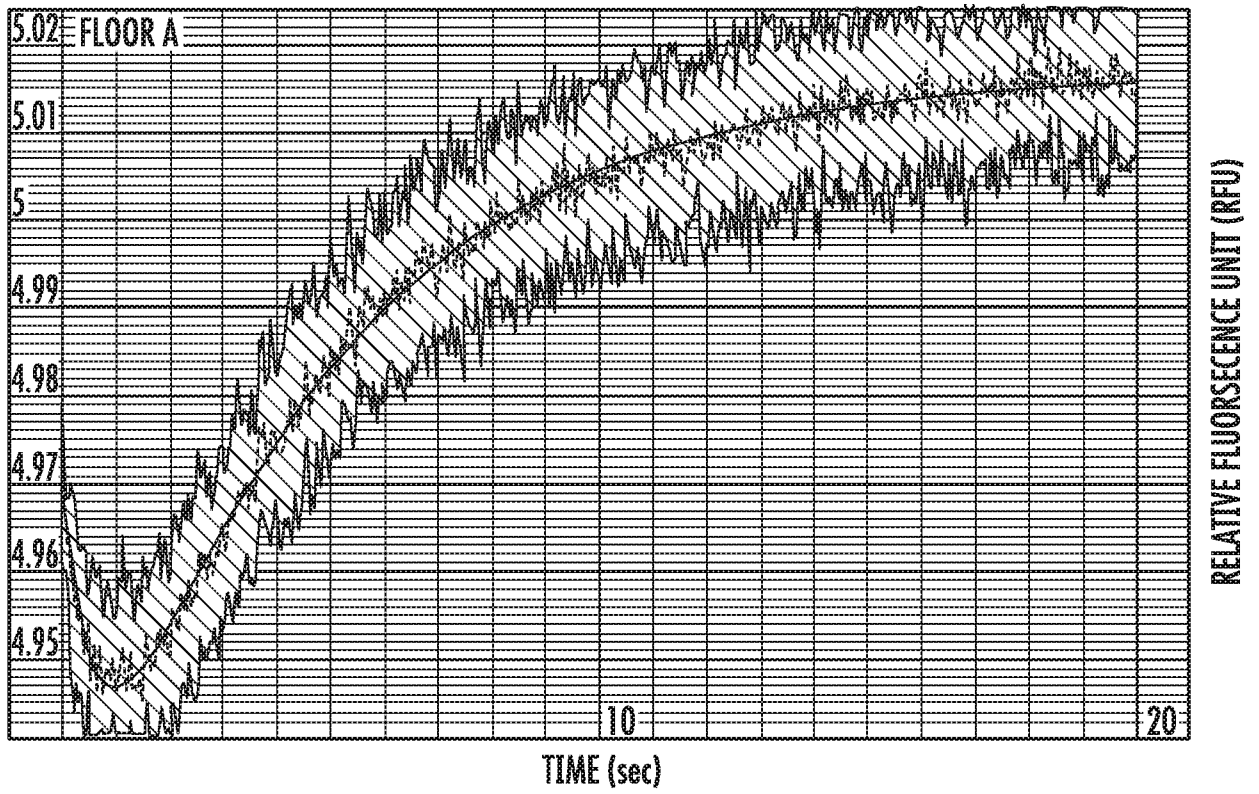
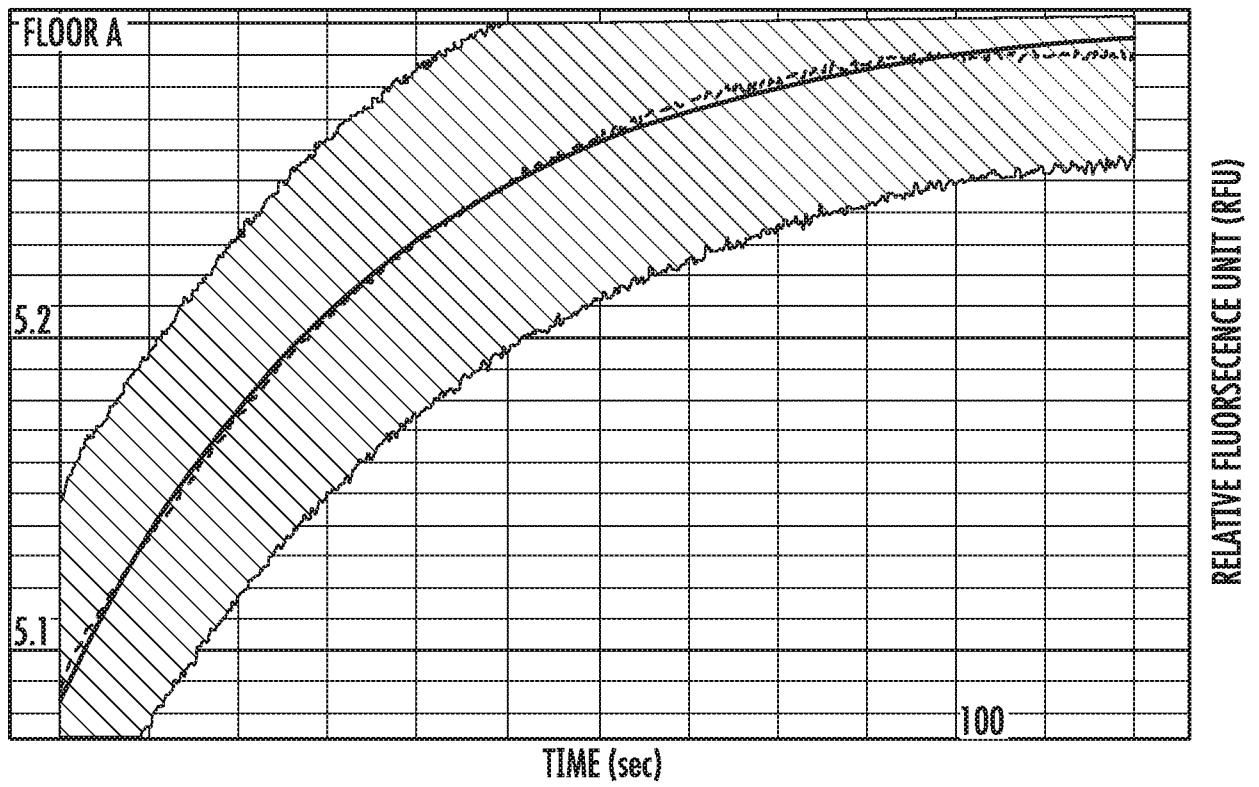

FIG. 9

7/9



TIME (sec)

FIG. 10

8/9

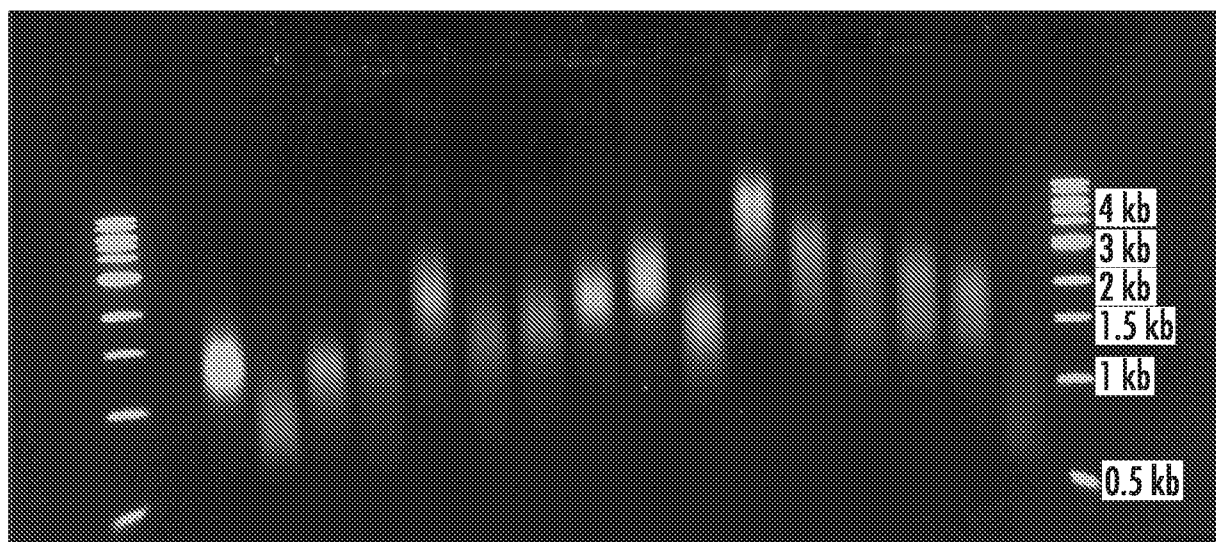
**FIG. 11**

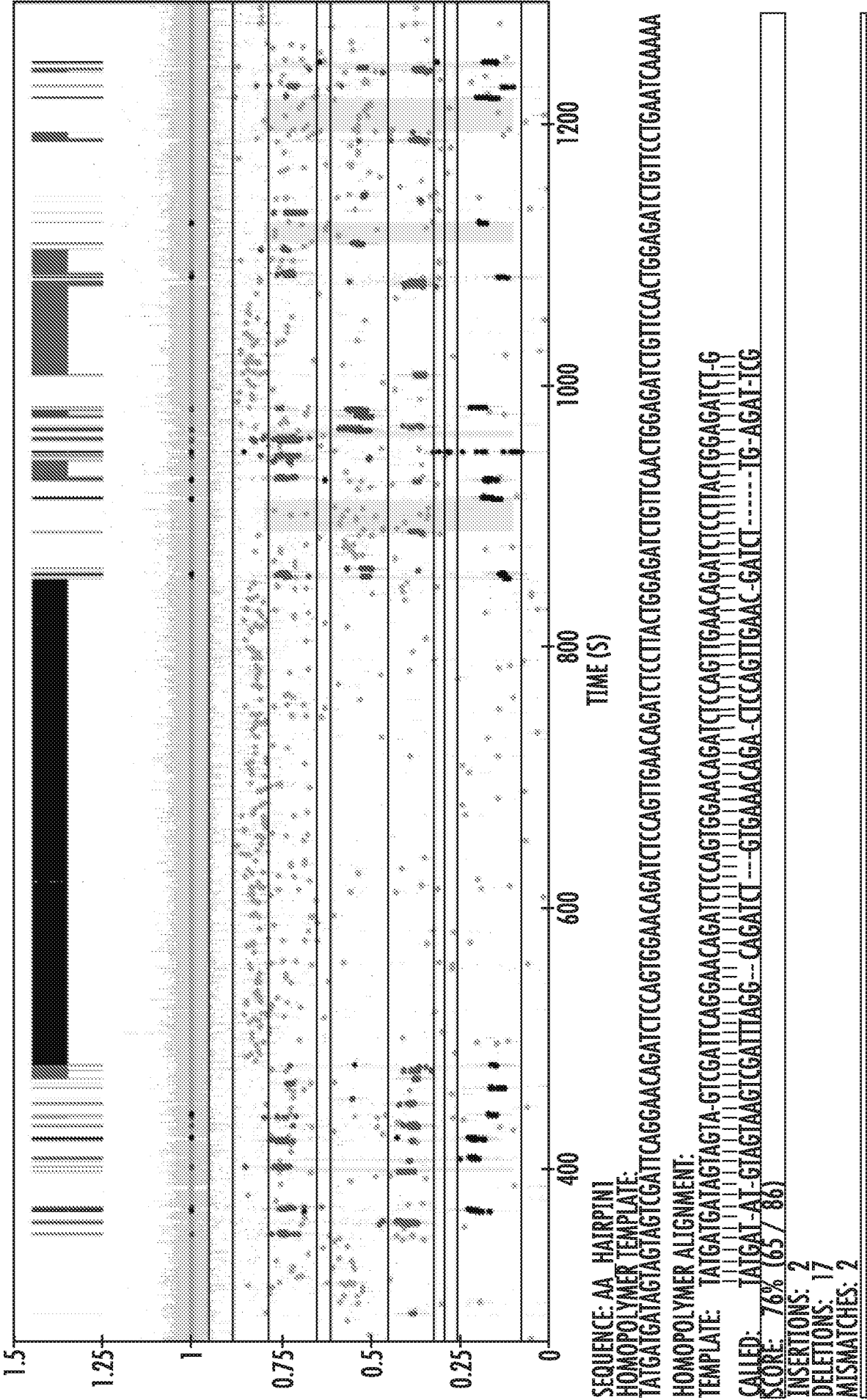

FIG. 12