

(19) World Intellectual Property
Organization
International Bureau



(43) International Publication Date
2 December 2004 (02.12.2004)

PCT

(10) International Publication Number
WO 2004/104159 A1

- (51) International Patent Classification⁷: C12M 3/00, C12N 5/06
- (21) International Application Number: PCT/IB2003/002153
- (22) International Filing Date: 23 May 2003 (23.05.2003)
- (25) Filing Language: English
- (26) Publication Language: English
- (71) Applicant and
(72) Inventor: HÄUSELMANN, Hans, Jörg [CH/CH]; Bel-lariastrasse 38, CH-8038 Zürich (CH).
- (72) Inventors; and
(75) Inventors/Applicants (for US only): MUSER, Markus [CH/CH]; Seestrasse 79, CH-8820 Wädenswil (CH). NIEDERER, Peter [CH/CH]; Nordstrasse 366, CH-8037 Zürich (CH). STODDART, Martin [GB/CH]; Zwängiweg 13, CH-8038 Zürich (CH). HEDBOM, Erik [SE/CH]; Kronenstrasse 34, CH-8006 Zürich (CH).
- (74) Agent: E. BLUM & CO.; Vorderberg 11, CH-8044 Zürich (CH).
- (81) Designated States (national): AE, AG, AL, AM, AT, AU, AZ, BA, BB, BG, BR, BY, BZ, CA, CH, CN, CO, CR, CU, CZ, DE, DK, DM, DZ, EC, EE, ES, FI, GB, GD, GE, GH, GM, HR, HU, ID, IL, IN, IS, JP, KE, KG, KP, KR, KZ, LC, LK, LR, LS, LT, LU, LV, MA, MD, MG, MK, MN, MW, MX, MZ, NI, NO, NZ, OM, PH, PL, PT, RO, RU, SC, SD, SE, SG, SK, SL, TJ, TM, TN, TR, TT, TZ, UA, UG, US, UZ, VC, VN, YU, ZA, ZM, ZW.
- (84) Designated States (regional): ARIPO patent (GH, GM, KE, LS, MW, MZ, SD, SL, SZ, TZ, UG, ZM, ZW), Eurasian patent (AM, AZ, BY, KG, KZ, MD, RU, TJ, TM), European patent (AT, BE, BG, CH, CY, CZ, DE, DK, EE, ES, FI, FR, GB, GR, HU, IE, IT, LU, MC, NL, PT, RO, SE, SI, SK, TR), OAPI patent (BF, BJ, CF, CG, CI, CM, GA, GN, GQ, GW, ML, MR, NE, SN, TD, TG).
- Published:
— with international search report
- For two-letter codes and other abbreviations, refer to the "Guidance Notes on Codes and Abbreviations" appearing at the beginning of each regular issue of the PCT Gazette.

(54) Title: METHOD AND APPARATUS FOR MECHANICAL STIMULATION OF TISSUE IN VITRO

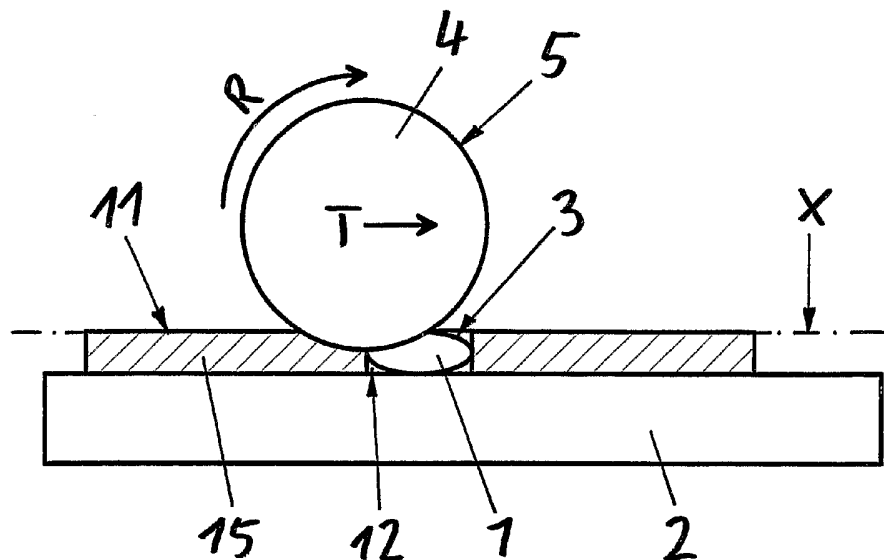

(57) Abstract: ABSTRACT: The invention concerns a method and an apparatus for mechanical stimulation in vitro of tissue, wherein tissue patches (1) are retained in a tissue carrier (2), thereby presenting first surfaces (3) to be stimulated in a plane (X) and wherein a roller (4) having a second surface (5) arranged at its periphery is moved parallel to said plane (X), thereby imposing selected forces on said first surfaces (3) by said second surface (5) for stimulating the tissue patches (1). By presenting the surfaces (3) to be stimulated in a common plane (X) and by moving the roller (4) parallel to said common plane (X) of the first surfaces (3), serving several tissue carriers (2) with one roller (4) is made easy, thus integration into an industrial production is made practicable.

Method and apparatus for mechanical stimulation of tissue in vitro

TECHNICAL FIELD

10 The invention concerns a method and an apparatus
for mechanical stimulation of tissue in vitro as well as a
tissue carrier for retaining tissue patches during mechanical
stimulation in vitro according to the preambles of the inde-
pendent claims.

BACKGROUND ART

It is well known that musculoskeletal tissues cultivated in vitro, due to their unique ability to respond to mechanical load, can be optimised and "trained" for their later in vivo use, e.g. as implant, by subjecting them, during their cultivation, to specific mechanical load patterns.

In US 5,882,929 there are disclosed several apparatuses and methods for subjecting a biopolymer tissue construct in vitro to selected forces, like e.g. to shear forces, frictional forces, torsional forces or compressive forces or combinations thereof, respectively. In order to do so, the tissue is mounted on a tissue carrier and is then mechanically stimulated by plunger type or roller type stimulating means. With the apparatuses having plunger type stimulating means, small tissue patches can be stimulated, while with those having roller type stimulating means, large tissue surfaces arranged at the inside of cylindrical tissue carriers can be stimulated. However, efficiently integrating the latter into an automated industrial production is almost impossible, since it is difficult to serve multiple of cylindrical tissue carriers with one stimulating apparatus and to safely

5 mount tissue at these tissue carriers, in particular in case a plurality of individual tissue patches is concerned.

DISCLOSURE OF THE INVENTION

Hence, it is a general object of the invention to
10 provide a method, an apparatus and a tissue carrier which do not have the before mentioned disadvantages.

A first aspect of the invention concerns a method for mechanical in vitro stimulation of tissue. According to one step of the method, one or several tissue patches are
15 provided which are retained in a tissue carrier in such a manner that each of them presents a first surface to be stimulated. According to another step of the method, roller type stimulating means are provided which have arranged at their outer periphery one or several second surfaces. According to
20 yet another step of the method, said roller type stimulation means and said tissue carrier are moved relative to each other in such a manner that specific forces, like e.g. shear forces, frictional forces with or without sliding, torsional forces, squeezing forces, compressive forces or combinations
25 thereof, are imposed on said first surfaces of said tissue patches through said second surfaces of said roller type stimulating means for mechanically stimulating said tissue patches.

By retaining the tissue patches in the tissue
30 carrier in such a manner that their first surfaces are presented in a common plane and by moving the roller type stimulating means during stimulation of the tissue patches parallel to said common plane, safely mounting tissue patches on tissue carriers and serving several tissue carriers with
35 one stimulating tool is made easy, thus an integration of this stimulating method into an automated industrial production is made practicable.

5 In a preferred embodiment of the method, the relative movement between the roller type stimulating means and the tissue carrier includes a rotation of said roller type stimulating means around its axis, wherein said roller type stimulating means is preferably rotated at such a
10 rotational speed that its circumferential speed, i.e. the circumferential speed at its second surfaces, at least temporarily differs from the speed of relative movement parallel to the common plane of the first surfaces. By doing so, the movement of the roller type stimulating means
15 relative to said tissue carrier is not an ideal rolling motion but generates shear forces between said first and second surfaces.

 This is, in one preferred embodiment, achieved by mechanically coupling the rotation of the roller type stimulating means to the relative movement between the tissue carrier and the roller type stimulating means parallel to the common plane of the first surfaces, resulting in a mechanical compulsory link between both movements. Linking these movements in this fashion has the advantage that no separate controls are necessary.
25

 In another preferred embodiment, this is achieved by using drive means for rotating the roller type stimulating means which are not mechanically coupled with means for effecting the rest of relative movement between the roller type stimulating means and the tissue carrier but can separately be controlled, leading to a high flexibility in adjusting the relative movement and, as a result thereof, to flexible stimulation patterns. Preferably, those separate drive means for rotating said roller type stimulating means
35 comprise an electric motor with individual speed and/or torque control.

5 In yet another preferred embodiment, this is
achieved by rolling said roller type stimulating means with
its second surfaces in frictional contact over said first
surfaces and/or over further surfaces, e.g. a receiving sur-
face of the tissue carrier, during said relative movement
10 between tissue carrier and roller type stimulating means
parallel to the common plane of the first surfaces. In a case
where shear forces shall be generated between the first
surfaces of the tissue patches and the second surfaces of the
roller type stimulating means, the rolling motion of the
15 roller type stimulating means is obstructed by applying brake
forces opposing the rotation of said roller type stimulating
means around its axis, e.g. by using a frictional brake. In
this fashion, controlled shear forces can be imposed on the
tissue patches in a very cost effective manner.

20 Preferably, a tissue carrier is used in the me-
thod according to the first aspect of the invention which is
made of an elastic or visco elastic material and has a recei-
ving surface in which one or several recesses or cavities are
formed for retaining the tissue patches therein in such a
25 manner that their first surfaces and the receiving surface
are arranged within a common plane, thus substantially for-
ming one common surface. This results in the tissue patches
being safely retained within the tissue carrier.

 When imposing shear forces on the first surfaces
30 of the tissue patches arranged in a common plane with the
receiving surface, the elastic or visco elastic material of
said tissue carrier can experience a deformation caused by
shear forces imposed on its receiving surface. Since such a
deformation might adversely affect the safe retainment of
35 tissue patches in the tissue carrier, it is advantageous to
temporarily release said shear forces, e.g. at certain inter-
vals, in order to allow a relaxation of this deformation.

5 In one preferred embodiment, this release of shear forces is accomplished by temporarily spacing apart said roller type stimulating means from the receiving surface. If this is performed through a guided movement of the roller type stimulating means along an actuating cam, a safe
10 operation results thanks to the mechanical compulsory linkage of the movements.

 In another preferred embodiment, this release of shear forces is accomplished by temporarily releasing a rotational driving force or a brake force applied to said roller
15 type stimulating means. This method offers the benefit of being highly flexible.

 In yet another preferred embodiment of the method according to the first aspect of the invention, a deformable diaphragm is arranged between said first surfaces and said
20 second surfaces, for allowing a mechanical stimulation of the tissue patches with the roller type stimulating means while forming an aseptic barrier between them. This is in particular of importance in case several tissue carriers are to be served by one roller type stimulating means, in which case it
25 is furthermore preferred when the diaphragm is part of the tissue carrier.

 Preferably, the method is used for mechanically stimulating tissue patches which have been produced in vitro, which are of a cartilage or cartilage derived tissue and/or
30 which are part of tissue/bone composites, because in such use the advantages of this method clearly become evident.

 Furthermore, it is preferred to individually control, preferably by computerised control means, at least said parallel relative movement and the rotation of said roller
35 type stimulating means, advantageously all relative movements between the roller type stimulating means and the tissue carrier. If in addition the forces generated between the second

5 surfaces and the first surfaces and/or the receiving surface are measured and adjusted to predetermined values by controlling the relative movement between roller type stimulating means and tissue carrier, a high flexibility can be achieved.

10 A second aspect of the invention concerns an apparatus for mechanical stimulation of tissue in vitro which preferably can be used for performing the method according to the first aspect of the invention. The apparatus comprises a tissue carrier, a roller type stimulating means and actuating
15 means. The tissue carrier is adapted for enabling retainment of one or several tissue patches in such a manner that they present one or several first surfaces in a common plane. The roller type stimulating means has arranged at its periphery one or several second surfaces for acting on said first sur-
20 faces. The actuating means are adapted for effecting a relative movement, which includes a relative movement parallel to said common plane of the first surfaces, between the tissue carrier and the roller type stimulating means, thereby generating specific forces or mechanical loading pattern, re-
25 spectively, between the first and second surfaces for mechanical stimulation of the tissue patches. With such an apparatus, mechanical stimulation of tissue in vitro can be automated and performed on an industrial scale.

In a preferred embodiment of the apparatus, the
30 actuating means are adapted to effect a rotation of said roller type stimulation means around its axis. Preferably, the actuating means are in position to rotate said roller type stimulation means during relative movement parallel to said plane at a circumferential speed that differs from the speed
35 of relative movement between the roller type stimulating means and the tissue carrier parallel to the common plane of the first surfaces. Thus, a relative movement which differs

5 from an ideal rolling motion is achieved between the roller type stimulating means and the tissue carrier, which generates shear forces between the first and second surfaces.

For effecting the rotation of the roller type stimulating means, the actuating means can comprise mechanical coupling means for establishing a compulsory mechanical link between the rotation of the roller type stimulating means and the relative movement between the roller type stimulating means and the tissue carrier parallel to the common plane of the first surfaces. The mechanical coupling means preferably include a driving wheel which is connected to and preferably mounted on the roller type stimulation means for driving the same. The driving wheel is, dependent on its embodiment, frictionally or positively coupled to a frictional pathway, a gear rod or a section of a chain, which is, at least during the relative movement parallel to said common plane of the first surfaces, stationary with respect to the tissue carrier. This embodiment has the advantage that a rotation of the roller type stimulating means is automatically effected once there is a relative movement between the roller type stimulating means and the tissue carrier parallel to the common plane of the first surfaces, thereby ensuring a reliable operation.

If the actuating means of the apparatus comprise separately controllable drive means for rotating the roller type stimulating means, e.g. an electrical motor with electronic controls for speed and/or torque, a high degree of flexibility to adapt the relative movement to specific requirements is achieved.

It is furthermore preferred when the actuating means are adapted to effect, during the relative movement between the roller type stimulating means and the tissue carrier parallel to the common plane of the first surfaces, a

5 rotation of said roller type stimulation means around its axis through rolling it with its second surfaces in frictional contact over said first surfaces and/or further surfaces, like e.g. a receiving surface of the tissue carrier. In this case, it is of advantage when the actuating means furthermore
10 comprise torque means, e.g. an electrical drive or a frictional brake, for generating a torque opposing the rotation of the roller type stimulating means and thereby generating, in a cost effective manner, specific shear forces between said first and second surfaces.

15 In another preferred embodiment of the apparatus, its tissue carrier has a planar receiving surface with one or several recesses in it for receiving and mounting the tissue patches therein. The receiving surface is formed by an elastic or visco elastic material and is substantially parallel
20 to or arranged in the common plane of the first surfaces. Such a tissue carrier enables a safe mounting of the tissue patches during mechanical stimulation.

When the apparatus is equipped with the before mentioned tissue carrier and the actuating means are adapted
25 to generate shear forces between the second surfaces of the roller type stimulating means and the receiving surface of the tissue carrier, it is preferred that the actuating means are furthermore adapted to allow, during the or following a relative movement between the roller type stimulating means
30 and the tissue carrier parallel to the common plane of the first surfaces of the tissue patches, a temporary release of said shear forces to relax a deformation of said elastic or visco elastic material of said tissue carrier caused by said shear forces, thereby re-establishing the initial mounting
35 situation of the tissue patches.

To facilitate this, the actuating means can be adapted to temporarily space apart the roller type stimula-

5 ting means from the receiving surface, the roller type stimulation means can be embodied as a cylinder or cone having arranged at its periphery at least one flattening, which during rotation of said roller type stimulation means temporarily forms a gap between the second surfaces and the receiving surface or the actuating means can be adapted to temporarily release a rotational driving or braking force applied to said roller type stimulation means.

10 In yet another preferred embodiment the apparatus comprises a deformable diaphragm which is arranged between the first surfaces and the second surfaces to form an aseptic barrier between the tissue patches and the roller type stimulating means.

15 Further preferable embodiments of the apparatus comprise control means, preferably programmable computer control means for controlling, in open or closed loop operation, the relative movement between said tissue carrier and said roller type stimulating means. It is furthermore advantageous when they additionally comprise sensor means connected with said control means for measuring the forces generated between said second surfaces and said first surfaces and/or said receiving surface, and in particular for controlling these forces through said control means. Such an apparatus can be easily and repeatedly be adapted to predetermined stimulating cycles.

20 A third aspect of the invention concerns a tissue carrier for safely retaining tissue patches during mechanical stimulation in vitro and preferably for use in the method according to the first aspect of the invention or for the apparatus according to the second aspect of the invention. The tissue carrier has a planar, concave or convex receiving surface formed by an elastic or visco elastic material and has arranged within said receiving surface one or several recess-

5 ses for receiving and mounting said tissue patches at said tissue carrier. Such a tissue carrier allows for a safe mounting of tissue patches during mechanical stimulation.

In a preferred embodiment of the tissue carrier, the recesses form cavities which widen in a direction from the receiving surface to the bottom of the cavities, thereby
10 enabling a fixation of tissue patches in said recesses through positive locking.

Preferably, these cavities have a conical shape, preferably with a circular or polygonal, in particular with a
15 hexagonal cross section.

In another preferred embodiment of the tissue carrier, the walls of the recesses comprise circumferential grooves or tothing for facilitating a positive fixation of the tissue patches in the recesses.

20 In yet another preferred embodiment, the part of the tissue carrier providing the receiving surface and the recesses is formed by a slab of elastic or visco elastic material, in particular by a silicone slab, which preferably has been formed by casting. The recesses may end within the
25 slab or might extend through it in a direction substantially perpendicular to the receiving surface. Such slabs can be manufactured in large numbers at low cost as consumable parts.

30

BRIEF DESCRIPTION OF THE DRAWINGS

The invention will be better understood and objects other than those set forth above will become apparent when consideration is given to the following detailed description thereof. Such description makes reference to the an-
35 nexed drawings, wherein:

5 Figure 1 shows a schematic diagram of a first stimulating method according to the invention;

 Figure 2 shows a schematic diagram of a second stimulating method according to the invention;

10 Figure 3 shows a schematic diagram of a third stimulating method according to the invention;

 Figure 4 shows a schematic diagram of a fourth stimulating method according to the invention;

 Figure 5 shows a schematic diagram of a first stimulating apparatus according to the invention;

15 Figure 6 shows a schematic diagram of a second stimulating apparatus according to the invention;

 Figure 7 shows a schematic diagram of a third stimulating apparatus according to the invention;

20 Figure 8 shows a front view of a first embodiment of a stimulating apparatus according to the invention;

 Figure 9 shows a side view of the stimulating apparatus of Fig. 8;

 Figure 10 shows a top view of the stimulating apparatus of Fig. 8;

25 Figure 11 shows a top view of a second embodiment of a stimulating apparatus according to the invention;

 Figure 12 shows a sectional view of a first tissue carrier according to the invention;

30 Figure 13 shows a sectional view of a second tissue carrier according to the invention; and

 Figure 14 shows a sectional view of a third tissue carrier according to the invention.

MODES FOR CARRYING OUT THE INVENTION

35 The general concept of the invention can schematically be explained with the help of Fig. 1. A patch 1 of cartilage tissue is retained in a recess 12 in the receiving

5 surface 11 of a tissue carrier 2 in such a manner that it presents a first surface 3 to be stimulated in a plane X. The receiving surface 11 is formed by a flat slab 15 of elastic or visco elastic material, e.g. of rubber, silicone, polyurethane or latex, and extends in the plane X. A roller type
10 stimulating means 4 in the form of a cylindrical roller 4 is rolled with a second surface 5 arranged at its periphery over the receiving surface 11 and over the first surface 3, thereby effecting a rotation R of the roller 4 around its axis and a travelling motion T of it relative to the tissue carrier 2
15 parallel to said plane X. Since the roller 4 is, during rolling, pressed against the receiving surface 11 and the first surface 3 with a specific force, compressive and squeezing forces are imposed on these surfaces 3, 11 through the second surface 5, which stimulate the tissue patch 1.

20 The same principle is shown in Fig. 2, however with the difference that between the second surface 5 of the roller 4 and the receiving surface 11 of the tissue carrier 2 and the first surface 3 of the tissue patch 1 there is arranged a deformable diaphragm 14 of elastic material, e.g.
25 of latex or rubber, which forms an aseptic barrier. By this measure, a sterile zone 16 is formed around the tissue patch 1 which considerably reduces the risk of infecting the tissue 1 during the stimulation cycle and enables a stimulation of tissue patches retained in different tissue carriers with the
30 same roller 4 without the risk of crosswise contamination. The sterile zone might be filled with a specific gas and/or with a specific liquid, e.g. a nutrient solution, and might furthermore be fully conditioned with respect to e.g. temperature, humidity and pressure. It is of advantage when the
35 tissue carrier 2 and the diaphragm 14 together form a closed sterile container module which can be automatically handled. In this case, it is easy to set up an industrial scale stimu-

5 lating plant by automatically and in predetermined intervals
feeding a number of such modules to a common stimulating
machine.

Fig. 3 shows a stimulating principle similarly to
the one of Fig. 1. In this diagram, two tissue patches 1 are
10 retained in the tissue carrier 2, thereby each presenting a
first surface 3 in a common plane X. In contrast to the prin-
ciple shown in Fig. 1, a brake force is applied to the roller
4 which opposes its free rotation initiated by its frictional
15 contact with the receiving surface 11 and/or the first sur-
faces 3 during its travelling motion T parallel to the plane
X. Thus, its rotational speed is reduced with respect to a
free rolling motion, which results in a difference between
its circumferential speed and the speed of its travelling
20 motion T parallel to the plane X and thereby causes shear
forces between the second surface 5 and the receiving and
first surfaces 11, 3. These shear forces in turn cause the
slab 15 to bulge in front of the roller 4. In order to ensure
a proper mounting of the tissue patches 1 in the tissue
25 carrier 2, this shear forces or deformations, respectively,
should frequently be released, e.g. by temporarily releasing
the brake force or spacing apart the second surface 5 of the
roller 4 from the receiving surface 11 of the tissue carrier
2.

Fig. 4 shows a stimulating principle wherein a
30 roller 4 is used which has, equally distributed at its peri-
phery, four flattenings 13, each of which separating two
adjacent second surfaces 5. The roller 4 is moved parallel to
the receiving surface 11 or the plane X, respectively, and at
the same time is rotated by separate drive means (not shown)
35 around its axis. The speed of rotation R is such that its
circumferential speed at its second surfaces 5 is lower than
the speed of its travel motion T parallel to the plane X,

5 thereby causing shear forces between the second surfaces 5
and the receiving and first surfaces 11, 3 and subsequently a
bulging deformation of the slab 15 in front of the roller 4.
Once a first surface 3 of a tissue patch 1 has been stimu-
lated by a second surface 5 of the roller 4, this second
10 surface 5 is, due to the rotation R of the roller 4 during
travel motion T, followed by a flattening 13 which generates
a gap between roller 4 and receiving surface 11 and thereby
allows a release of the shear forces and relaxation of the
deformation of the slab 15. During further travel motion T
15 and rotation R, the next second surface 5 of the roller 4 is
brought in frictional contact with the next first surface 3
and the receiving surface 11 and again generates compressive
forces, squeezing or kneading forces, respectively, and shear
forces between the second surface 5 and these surfaces 3, 11.
20 Fig. 5 shows a schematic diagram of a stimulating
apparatus which operates according to the principle disclosed
in Fig. 4. The apparatus comprises, beside the tissue carrier
2 and the roller 4 known from Fig. 4, a support structure 17
for supporting and enabling a guided movement of the roller 4
25 parallel and perpendicular to the plane X in which the recei-
ving surface 11 of the tissue carrier 2 and the first sur-
faces 3 of the tissue patches 1 to be stimulated are located.
The support structure can be moved parallel to the plane X by
an electric motor 9 with encoder, which drives a gearwheel 18
30 that in turn moves a gear rod 19 which is mounted to the sup-
port structure 17, thereby also moving the roller 4 parallel
to said plane X. The position of the roller 4 perpendicular
to the plane X can manually or automatically be adjusted by
means of an adjusting screw 20, thereby allowing an adjust-
35 ment of the compressive forces between the second surfaces 5
of the roller 4 and the receiving surface 11 of the tissue
carrier 2 and/or the first surfaces 3 of the tissue patches

5 1. In case of an automatic adjustment it is preferred to perform adjustment in closed loop control by measuring the compressive forces, e.g. by means of pressure sensors positioned under the tissue patches 1 in the tissue carrier 2. The roller 4 is at one end thereof equipped with a gear
10 wheel 6 which has a bigger effective pitch circle diameter than the diameter of the roller 4 defined by its second surfaces 5 and which engages the teeth of a gear rod 7 that extends parallel to the plane X and is mounted on the tissue carrier 2. By this, the roller 4 is automatically rotated
15 when it is moved parallel to the plane X by the motor 9 via the support structure 17. Due to the difference between the effective pitch circle diameter of the gear wheel 6 and the diameter of the roller 4 defined by its second surfaces 5, the circumferential speed of the roller 4 differs from its
20 speed of travel parallel to the plane X or to the receiving surface 11 and the first surfaces 3, respectively, thereby generating not only compressive and squeezing forces but also shear forces between the surfaces 3, 5, 11 which continuously increase with the distance travelled parallel to the plane X
25 until they are released by one of the flattenings 13 in the manner described earlier.

Fig. 6 shows a schematic diagram of a stimulating apparatus which is, with regard to the mechanism for generating the rotation R of the roller 4 and the translatory move-
30 ment T of it parallel to the plane X, quite similar to the one of Fig. 5. The main difference exists in the way the compressive forces are generated and the shear forces are released. Instead of the adjusting screw 20, which adjusts the position of the roller 4 perpendicular to the plane X, in
35 this embodiment a vertical guide with an interchangeable pressing weight 21 is used. The roller has no flattenings 13 but is embodied as a cylindrical roller 4 with one continuous

5 second surface 5, as already known from the Figs. 1 to 3.
While travelling parallel to the plane X, a cam follower 23
mounted to the part of the support structure 17 which bears
the roller 4 travels along a cam pathway 22. By doing so, it
lifts, in intervals, this part of the support structure 17
10 together with the roller 4 against the gravitational force of
the pressing weight 21 and thereby releases the shear forces
through spacing apart the roller 4 from the tissue carrier 2.
In contrast to the embodiment shown in Fig. 5, in which the
relative small adjustment range in direction perpendicular to
15 the plane X can be absorbed in the toothing of the gearwheel
6 and the gear rod 7, in this case it is recommended, however
not absolutely necessary, to track the vertical movement of
the gearwheel 6 with the guide rod 7, which is accomplished
by pressing it against the gear wheel 6 by spring means.

20 It is obvious for someone skilled in the art
that, instead of the gearwheels 6 with gear rods 7, e.g.
chain wheels with chains or a friction wheels which travel on
frictional pathways can be used and that the shear forces and
the direction of it can be varied by varying the effective
25 diameter of these wheels.

Fig. 7 shows a schematic diagram of a stimulating
apparatus which operates according to the principle disclosed
in Fig. 3. The apparatus comprises, beside the tissue carrier
2 and the roller 4 known from Fig. 3, a support structure 17
30 comprising a linear drive 24 for supporting and moving the
roller 4 parallel to the plane X in which the receiving sur-
face 11 of the tissue carrier 2 and the first surfaces 3 of
the tissue patches 1 are located. The support structure 17
further comprises an interchangeable pressing weight 21 for
35 adjusting the compressive forces imposed on the first
surfaces 3 and the receiving surface 11 by the roller 4 and a
torque means 10 in the form of a frictional brake 10, which

5 generates a specific brake torque opposing the rotation R of the roller 4. While travelling parallel to the plane X, the roller with its second surface 5 not only imposes compressive and squeezing forces on these surfaces 3, 11, but, due to the brake torque generated by the frictional brake 10, also shear
10 forces which are, in contrast to the before discussed embodiments, constant and not increasing while travelling parallel to the plane X. As already known from the embodiment shown in Fig. 6, a cam follower 23 (indicated by dotted lines) mounted to the part of the support structure 17 which bears the roller 4 travels, during this parallel movement T, along a cam
15 pathway 22 which is mounted on the tissue carrier 2, thereby lifting, at certain locations, the support structure 17 together with the roller 4 against the gravitational force of the pressing weight 21 and releasing the shear forces through
20 spacing apart the roller 4 from the tissue carrier 2.

The Figs. 8 to 10 show different views of a first embodiment of a stimulating apparatus operating according to the schematics of Fig. 5. The apparatus comprises a sturdy framework 25 housing a tissue carrier 2, a roller 4 and a
25 moveable support structure 17 for supporting the roller 4 and effecting a guided movement of it relative to the tissue carrier 2. The tissue carrier 2 is disposed within a nutrient solution basin 26 and has arranged at its topside, as shown in Fig. 5, a silicone slap 15 providing a planar receiving
30 surface 11 with several recesses 12 for mounting several tissue patches 1 in such a manner that they present first surfaces 3 in a common horizontal plane X. The roller 4 has arranged at its periphery several second surfaces 5, which are separated by several flattenings 13. In order to facilitate the operating mode described in the discussing of Fig.
35 5, a geared servo motor 9 drives a gear wheel 18 which engages with the teeth of a gear rod 19 mounted on the support

5 structure 17, thereby horizontally displacing the support structure 17 back and forth. The roller 4, which is rotatably supported in the support structure 17, has arranged at one end a gear wheel 6 having a effective pitch circle diameter that is bigger than the diameter of the roller 4 defined by
10 its second surfaces 5. This gear wheel 6 engages the teeth of a gear rod 7 that is fixedly mounted to the framework 25, thereby causing the roller 4 to rotate clockwise and counter-clockwise while horizontally travelling forth and back. To adjust the compressive force imposed by the second surfaces 5
15 of the roller 4 on the receiving surface 11 and on the first surfaces 3 of the tissue patches 1, the support structure includes a vertical guide with a manually adjustable micrometer screw 20 for adjusting the vertical position of the roller 4.

20 Fig. 11 shows a top view of a second embodiment of a tissue stimulating apparatus according to the invention. The tissue carrier 2 of this embodiment comprises an annulus shaped nutrient basin 27 and a flat silicon slab 15, which provides within said basin 27 an annulus shaped receiving
25 surface 11 extending in a horizontal plane. The receiving surface 11 provides a plurality of cavities 12 arranged on two different diameters around the center defined by the receiving surface 11, in which tissue patches 1 are mounted in such a manner that they present first surfaces 3 to be
30 stimulated in the horizontal plane of the receiving surface 11. The apparatus furthermore comprises a cylindrical roller 4 fixedly mounted to a roller shaft 28. The roller shaft 28 extends to the center defined by the receiving surface 11 where it is rotatably mounted to a driving end 29 of a drive
35 shaft which rotates in said center perpendicular to the receiving surface 11 and the first surfaces 3. The drive shaft also presses the roller 4 with a specific compressive force

5 towards the receiving surface 11 and the first surfaces 3. On
the roller shaft 28 there is arranged, placed between the
roller 4 and the driving end 29 of the drive shaft, a gear
wheel 6 which engages the teeth of a gear rim 30 centred
around the center of the receiving surface 11 and being non-
10 rotatable with respect to the receiving surface 11 and the
basin 27. Due to the rotation of the driving shaft, the roller 4 performs a horizontal travel motion T around the center
of the receiving surface 11 and parallel to the plane defined
by the first surfaces 3 of the tissue patches 1 and at the
15 same time is rotated around its axis by the gear wheel 6. In
the shown example, the diameter of the gear wheel 6 and the
diameter of the roller 4 are dimensioned in such a fashion
that at a medium diameter (indicated by a dotted line) around
the center of the receiving surface 11, which is located
20 between the two diameters on which the tissue patches 1 are
arranged, the roller 4 performs a free rolling motion on the
receiving surface 11 while at the diameters on which the
tissue patches are arranged, its circumferential speed is
lower or higher, respectively, than its speed of horizontal
25 travel. By this, not only compressive and squeezing forces
are imposed on the first surfaces 3 of the tissue patches 1
and on the receiving surface 11 but also shear forces. To
frequently release these shear forces in order to relax a
deformation of the silicone slab 15, the inner wall 31 of the
30 basin 27 at its top side is embodied as a cam pathway 22
having arranged, in areas which are passed by the roller
shaft 28 when the roller 4 is located between adjacent tissue
patches 1, tappets 32 which lift the roller shaft 28 and with
it the roller 4, the driving end 29 of the drive shaft and
35 the gear rim 30, thereby temporarily spacing apart the roller
4 from the receiving surface 11 and releasing the shear
forces. Embodying the tissue carrier 2 in this fashion leads

5 to the advantage that the cam pathway 22 always corresponds
to the tissue patch distribution pattern of the tissue
carrier and that the use of tissue carriers with different
tissue patch distribution patterns does not require a
modification of the stimulation tools. Another advantage of
10 this apparatus is, that the movement of all moving components
is a continuous movement which does not require complicated
and expensive guiding means and controls and that a number of
such apparatuses can be arranged in a space saving manner one
upon the other using the same drive. By changing the
15 direction of rotation of the drive shaft, opposing shear
forces can be imposed. It is obvious for someone skilled in
the art that the roller 4 might also be embodied as a conical
roller and that all other principles discussed earlier, like
e.g. flattenings arranged at the periphery of the roller or
20 frictional wheels instead of gear wheels, can also be applied
to an apparatus of this design.

The Figs. 12 to 14 show different embodiments of
tissue carriers 2 according to the invention. All of the
shown tissue carriers 2 are formed by a support element 33,
25 like e.g. a panel 33, and a slab 15 of elastic or visco-
elastic material, like e.g. rubber, silicone, polyurethane or
latex. The slab 15 forms a receiving surface 11 having
several cavities 12 for receiving and mounting therein tissue
patches 1 to be mechanically stimulated by imposing selected
30 forces on first surfaces 3 presented by the tissue patches 1.
The support element 33 supports the slab 15. It is, however,
also possible to reinforce the slab 15 in such a manner, e.g.
by forming it around a structure of metal wire or sheet
metal, that it can be used without any support element 33.

35 In the embodiment shown in Fig. 12, the slab 15
and the cavities 12 in it have been formed by casting
silicone into a mould. The cavities 12 have a conical shape

5 and widen in direction from the receiving surface 11 to the bottom of the cavity 12, thereby permitting a retaining of the tissue patches 1 in the cavities by positive locking. The bottoms of the cavities 12 are arranged within the slab 15.

Fig. 13 shows an embodiment having as well a slab
10 15 made by casting. However, in this case, the cavities 12 penetrate through the slab 15 in a direction perpendicular to the receiving surface 11, so that their bottoms are formed by the panel 33. The walls of the cavities 12 have, in this embodiment, circumferential grooves 34 which as well allow a
15 retaining of tissue patches 1 within the cavities 12 by positive locking.

The tissue carrier 2 shown in Fig. 14 employs the same principle as the one shown in Fig. 13, however, it is arched instead of being planar. It is also possible to embody
20 such a tissue carrier as a tissue carrier drum, having arranged at its inside surface several cavities for receiving and mounting tissue patches 1.

While there are shown and described presently preferred embodiments of the invention, it is to be
25 distinctly understood that the invention is not limited thereto but may be otherwise variously embodied and practised within the scope of the following claims.

5

CLAIMS

1. A method for mechanical stimulation of tissue
(1) in vitro, comprising the steps:

- 10 a) providing one or several tissue patches (1)
retained in a tissue carrier (2), thereby
presenting one or several first surfaces (3)
of said tissue patches (1);
- 15 b) providing a roller type stimulating means (4)
having arranged at its periphery one or
several second surfaces (5); and
- c) effecting a relative movement between said
roller type stimulation means (4) and said
tissue carrier (2) for imposing specific
20 forces on said first surfaces (3) through said
second surfaces (5), thereby mechanically
stimulating said tissue patches (1),

wherein said first surfaces (3) are arranged in a common
plane (X) and said relative movement includes a relative
25 movement (T) parallel to said plane (X).

2. The method of claim 1, wherein said relative
movement includes a rotation (R) of said roller type stimu-
lation means (4) around its axis.

3. The method of claim 2, wherein said roller
30 type stimulating means (4) is rotated at such rotational
speeds that the circumferential speed at its second surfaces
(5) at least temporarily differs from said speed of relative
movement (T) parallel to said plane (X), thereby generating
shear forces between said first (3) and second (5) surfaces.

35 4. The method of one of the claims 2 or 3, where-
in the rotation (R) of said roller type stimulating means is

5 mechanically coupled to said relative movement (T) parallel to said plane (X).

5. The method of one of the claims 2 or 3, wherein said rotation (R) of said roller type stimulation means (4) is effected by drive means (8) which are separate from a
10 drive (9) for the relative movement (T) parallel to said plane (X), in particular by an electric motor with speed and/or torque control.

6. The method of one of the claims 2 or 3, wherein said rotation (R) of said roller type stimulating means
15 (4) is effected by rolling said second surfaces (5) in frictional contact over said first surfaces (3) and/or over further surfaces (11) during said relative movement (T) parallel to said plane (X).

7. The method of claim 6, wherein shear forces
20 are generated between said first surfaces (3) and second surfaces (5) by applying a specific brake force opposing said rotation (R) of said roller type stimulating means (4).

8. The method of one of the preceding claims, wherein a tissue carrier (2) is used which is formed by an
25 elastic or visco-elastic material and has a receiving surface (11) having one or several recesses (12) for retaining patches of tissue (1) therein.

9. The method of claim 8, wherein said tissue patches (1) are retained within said recesses (12) in such a
30 manner that said first surfaces (3) and said receiving surface (11) are commonly arranged within said plane (X).

10. The method of one of the claims 3 to 7 and of claim 9, wherein during relative movement (T) parallel to said plane (X), said shear forces are temporarily released to
35 relax a deformation of said elastic or visco elastic material of said tissue carrier (2) caused by said shear forces.

5 11. The method of claim 10, wherein said release of shear forces is accomplished by temporarily spacing apart said roller type stimulating means (4) from said first (3) and/or receiving (11) surfaces.

10 12. The method of claim 10, wherein said release of shear forces is accomplished by temporarily releasing a rotational driving force or brake force applied to said roller type stimulating means (4).

15 13. The method of one of the preceding claims, wherein between said first surfaces (3) and said second surfaces (5), a deformable diaphragm (14) is arranged for forming an aseptic barrier between said first surfaces (3) and said second surfaces (5).

20 14. The method of one of the preceding claims, wherein tissue patches (1) are used which have been produced in vitro.

 15. The method of one of the preceding claims, wherein patches of a cartilage or cartilage derived tissue (1) are used.

25 16. The method of one of the preceding claims, wherein the tissue patches (1) used are part of tissue/bone composites.

30 17. The method of one of the preceding claims, wherein at least said parallel relative movement (T) and the rotation (R) of said roller type stimulating means (4) are individually controlled, in particular by computerised control means, to achieve a specific stimulation cycle.

35 18. The method of claim 17. wherein the forces generated between said second surfaces (5) and said first surfaces (3) and/or said receiving surface (11) are measured and adjusted to predetermined values by controlling said movement (T) and/or said rotation (R).

5 19. An apparatus for mechanical stimulation of tissue (1) in vitro, in particular for performing the method of one of the preceding claims, comprising:

- 10 d) a tissue carrier (2) for retaining one or several patches of tissue (1), thereby presenting one or several first surfaces (3) formed by said tissue patches (1),
- e) a roller type stimulating means (4) providing at its periphery one or several second surfaces (5), and
- 15 f) actuating means for effecting a relative movement between said tissue carrier (2) and said roller type stimulating means (4) for imposing specific forces on said first surfaces (3) through said second surfaces (5) for
- 20 mechanical stimulation of said tissue (1), wherein said tissue carrier (2) is adapted for receiving and mounting said tissue patches (1) in such a way that the first surfaces (3) are arranged in a common plane (X) and wherein said actuating means are adapted to effect a relative move-
- 25 ment between said roller type stimulating means (4) and said tissue carrier (2) that includes a relative movement (T) parallel to said plane (X).

 20. The apparatus of claim 19, wherein said actuating means are adapted to effect a rotation (R) of said roller type stimulating means (4) around its axis.

30 21. The apparatus of claim 20, wherein said actuating means are adapted to rotate said roller type stimulating means (4) during relative movement (T) parallel to said plane (X) at such a speed that the circumferential speed at

35 the second surfaces (5) differs from the speed of relative movement (T) parallel to said plane (X), thereby generating shear forces between said first (3) and second (5) surfaces.

5 22. The apparatus of claim 21, wherein said actuating means comprise coupling means for mechanically coupling said rotation (R) of said roller type stimulating means (4) to said relative movement (T) parallel to said plane (X).

10 23. The apparatus of claim 22, wherein said coupling means include a driving wheel (6) connected to said roller type stimulating means (4) and, frictionally or positively coupled to said driving wheel (6) for driving the same, a frictional pathway, a gear rod (7) or a section of a
15 chain, which is, at least during said relative movement (T) parallel to said plane (X), stationary with respect to said tissue carrier (2), and in particular extends parallel to said plane (X).

20 24. The apparatus of claim 21, wherein said actuating means comprise separately controllable drive means (8) for rotating said roller type stimulating means (4), in particular an electric motor with electronic controls for speed and/or torque.

25 25. The apparatus of one of the claims 19 to 21, wherein said actuating means (9) are adapted to effect a rotation (R) of said roller type stimulating means (4) around its axis by rolling said second surfaces (5) in frictional contact over said first surfaces (3) and/or over further surfaces (11) during said relative movement (T) parallel to
30 said plane (X).

 26. The apparatus of claim 25, wherein said actuating means further comprise torque means (10), in particular an electrical drive or a frictional brake (10), for generating a torque opposing said rotation (R) of said roller type
35 stimulating means (4) for generating shear forces between said first surfaces (3) and second surfaces (5).

5 27. The apparatus of one of the claims 19 to 26,
wherein said tissue carrier (2) comprises a planar receiving
surface (11) with one or several recesses (12) for receiving
and mounting said tissue patches (1) therein, which receiving
surface (11) is formed by an elastic or visco elastic
10 material and is substantially parallel to said plane (X).

 28. The apparatus of one of the claims 22 to 24
or 26 and of claim 27, wherein said apparatus is adapted to
allow, during relative movement (T) parallel to said plane
(X), a temporary release of said shear forces to relax a
15 deformation of said elastic or visco elastic material of said
tissue carrier (2) caused by said shear forces.

 29. The apparatus of claim 28, wherein said actu-
ating means are adapted to temporarily space apart said rol-
ler type stimulating means (4) from said first surfaces (3)
20 and/or said receiving surface (11) for releasing said shear
forces.

 30. The apparatus of claim 28, wherein said rol-
ler type stimulating means (4) is a cylinder or cone having
arranged at its periphery at least one flattening (13),
25 which, during rotation (R) of said roller type stimulating
means (4), temporarily forms a gap between said second surfa-
ces (5) and said first surfaces (3) and/or said receiving
surface (11), thereby releasing said shear forces.

 31. The apparatus of claim 28, wherein said actu-
30 ating means are adapted to temporarily release a rotational
driving force or a braking force applied to said roller type
stimulation means (4), thereby releasing said shear forces.

 32. The apparatus of one of the claims 19 to 31,
wherein between said first surfaces (3) and said second sur-
35 faces (5) there is arranged a deformable diaphragm (14) to
form an aseptic barrier between said first (3) and second (5)
surfaces.

5 33. The apparatus of one of the claims 19 to 32,
further comprising control means, in particular programmable
computerised control means for controlling, in open or closed
loop operation, at least the parallel relative movement (T)
between said tissue carrier (2) and said roller type stimula-
10 ting means (4) and/or the rotation (R) of said roller type
stimulating means (4) in order to achieve predetermined rela-
tive movement pattern.

 34. The apparatus of claim 33, further comprising
sensor means connected with said control means for measuring
15 the forces generated between said second surfaces (5) and
said first surfaces (3) and/or said receiving surface (11),
and in particular, for controlling these forces through said
control means.

 35. A tissue carrier (2) for retaining tissue
20 patches (1) during mechanical stimulation in vitro, in parti-
cular for use in the method or for the apparatus of one of
the preceding claims, wherein the tissue carrier (2) has a
receiving surface (11), in particular of planar, concave,
convex or complex shape, formed by an elastic or visco
25 elastic material and has arranged within said receiving
surface (11) one or several recesses (12) for receiving and
mounting said tissue patches (1) at said tissue carrier (2).

 36. The tissue carrier (2) of claim 35, wherein
said recesses (12) form cavities (12) which widen in direc-
30 tion from the receiving surface (11) to the bottom of the
cavities (12), thereby enabling a fixation of tissue patches
(1) in said cavities (12) through positive locking.

 37. The tissue carrier (2) of claim 36, wherein
said cavities (12) have a conical shape, in particular with a
35 circular or polygonal, in particular hexagonal cross section.

5 38. The tissue carrier (2) of one of the claims
35 to 37, wherein the walls of said recesses (12) comprise
circumferential grooves (34) or tothing.

 39. The tissue carrier (2) of one of the claims
35 to 38, wherein said receiving surface (11) with its
10 recesses (12) is formed by a slab (15) of elastic or visco
elastic material, in particular by a silicone slab (15).

 40. The tissue carrier (2) of claims 39, wherein
said recesses (12) are formed by holes which extent through
said slab (15) in a direction perpendicular to said receiving
15 surface (11).

 41. The tissue carrier (2) of one of the claims
39 to 40, wherein said slab (15) and said recesses (12) in it
have been formed by casting.

20

25

Fig.1

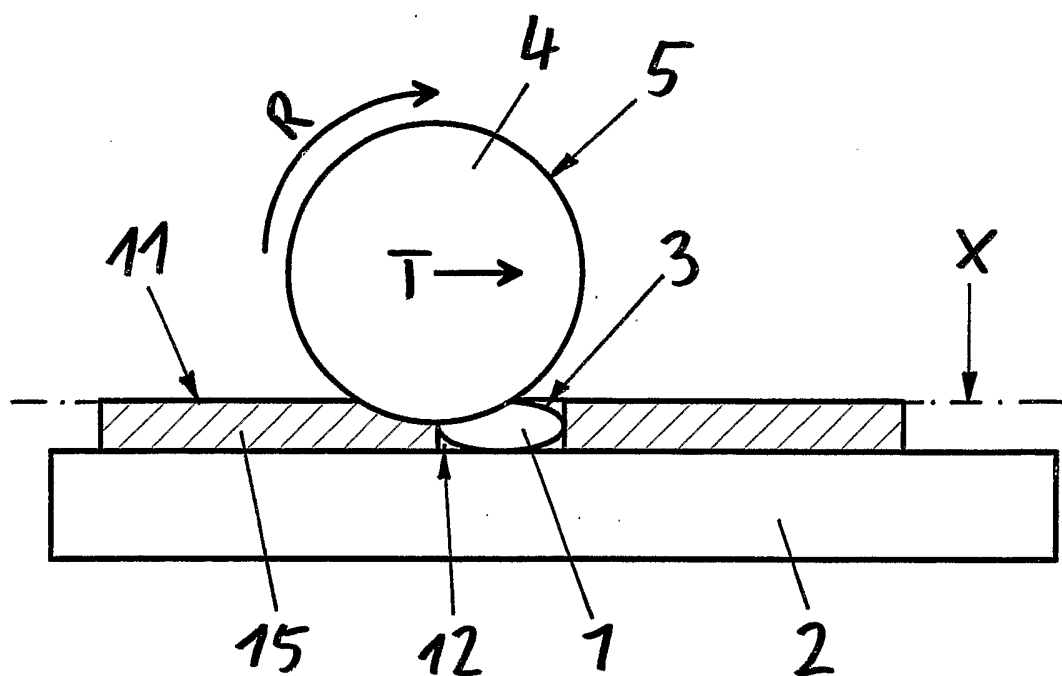

Fig.2

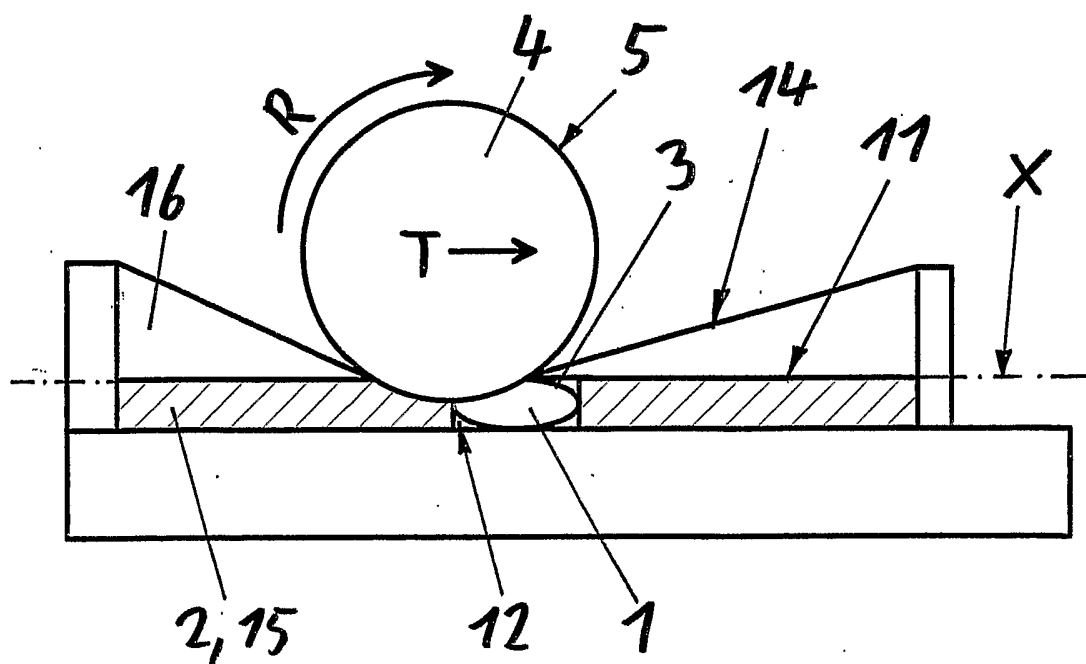

Fig.3

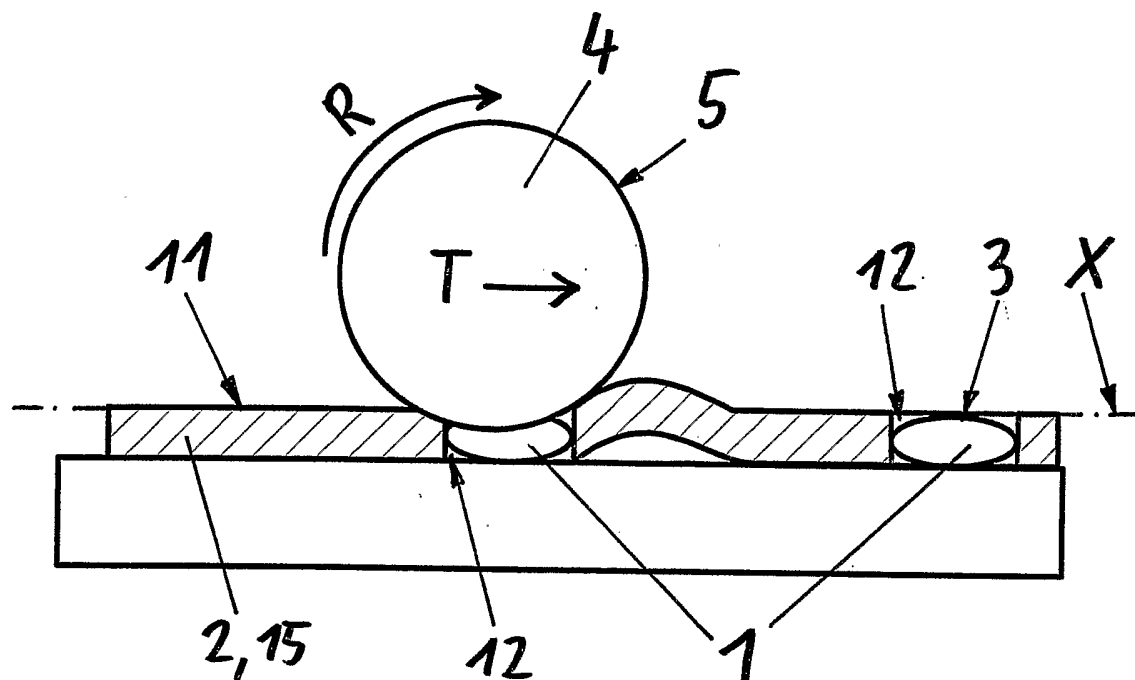

Fig.4

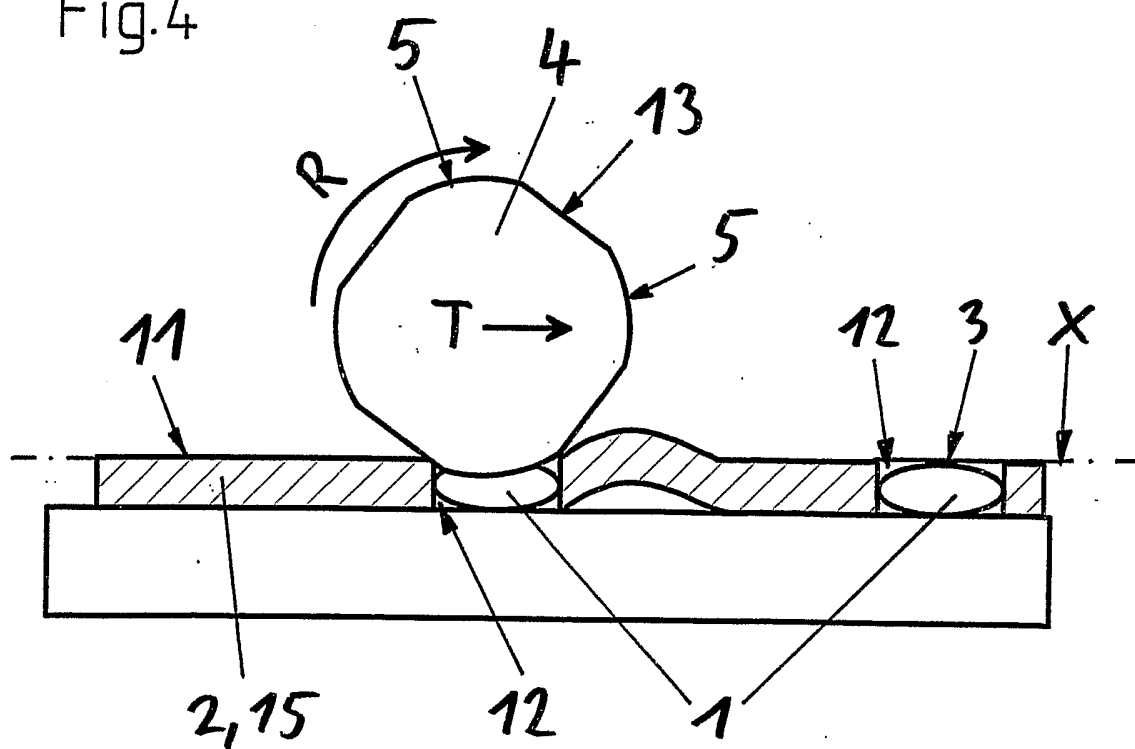

Fig. 5

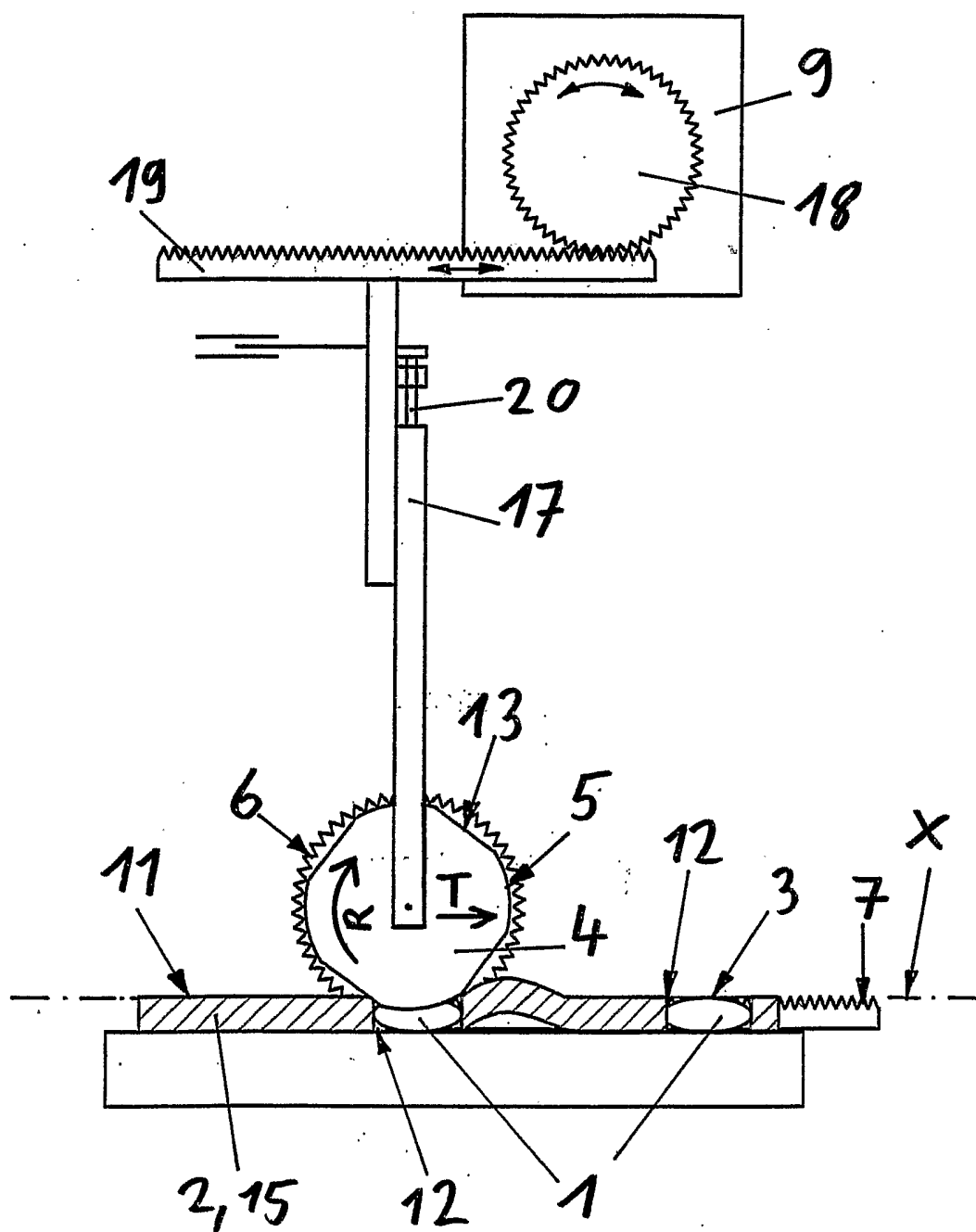

Fig. 6

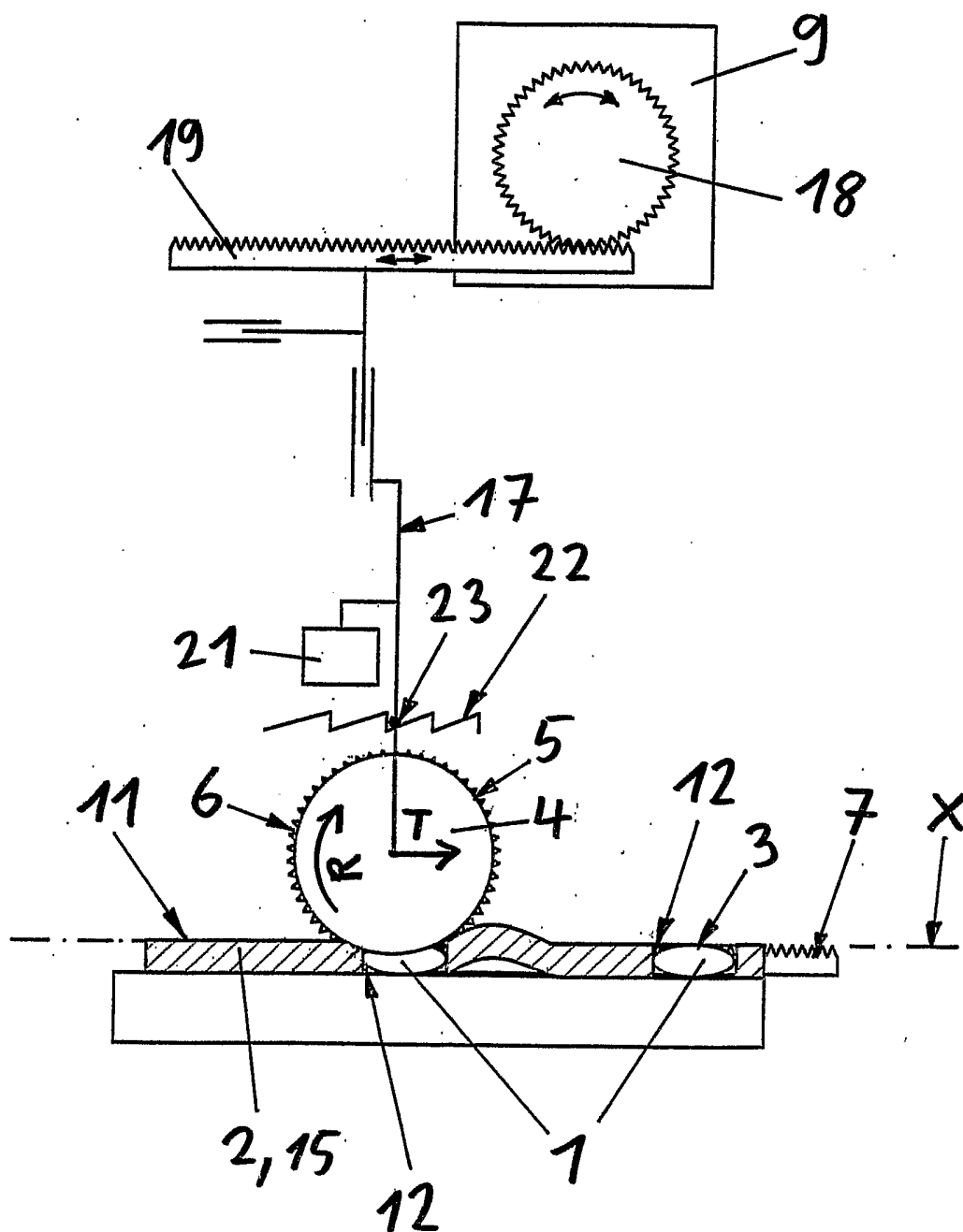
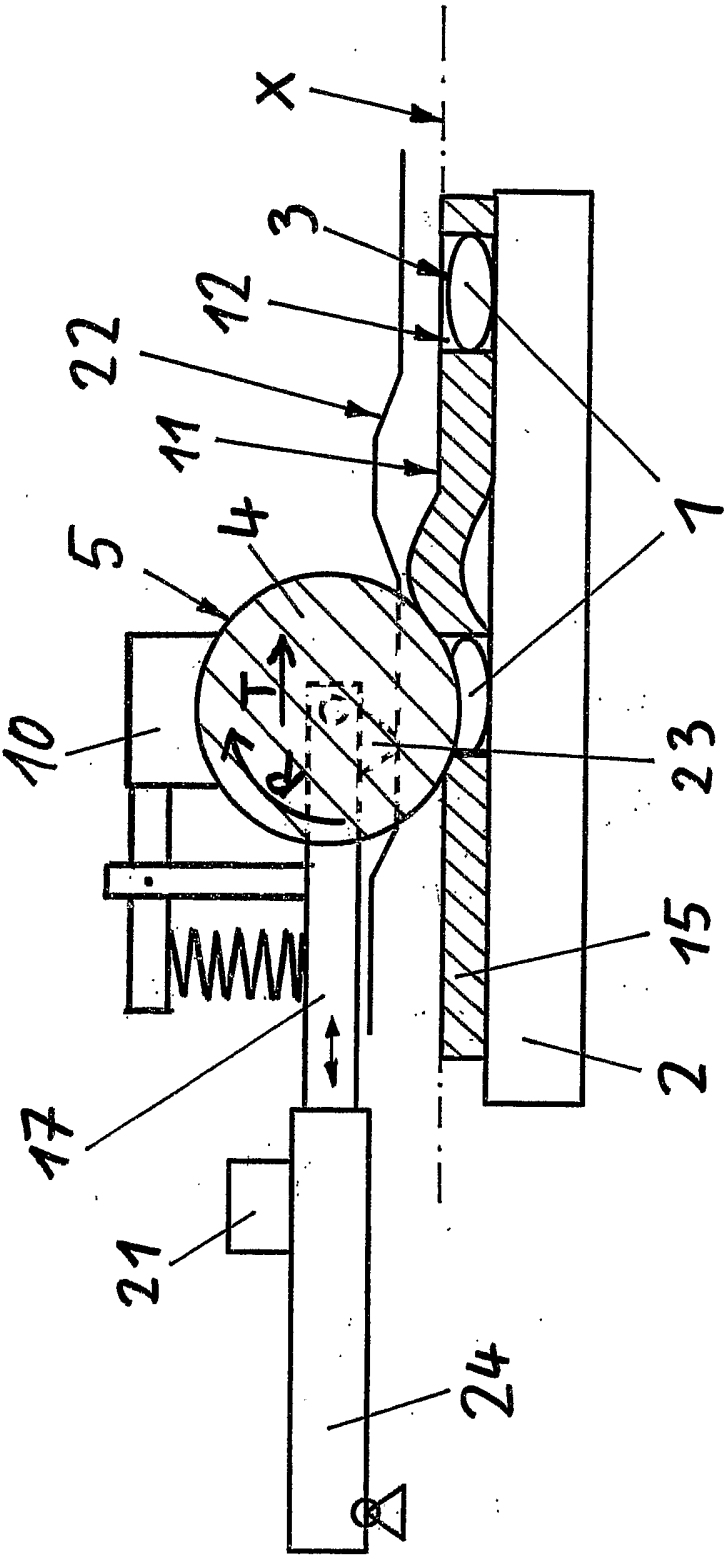

Fig.7



6/11

Fig.8

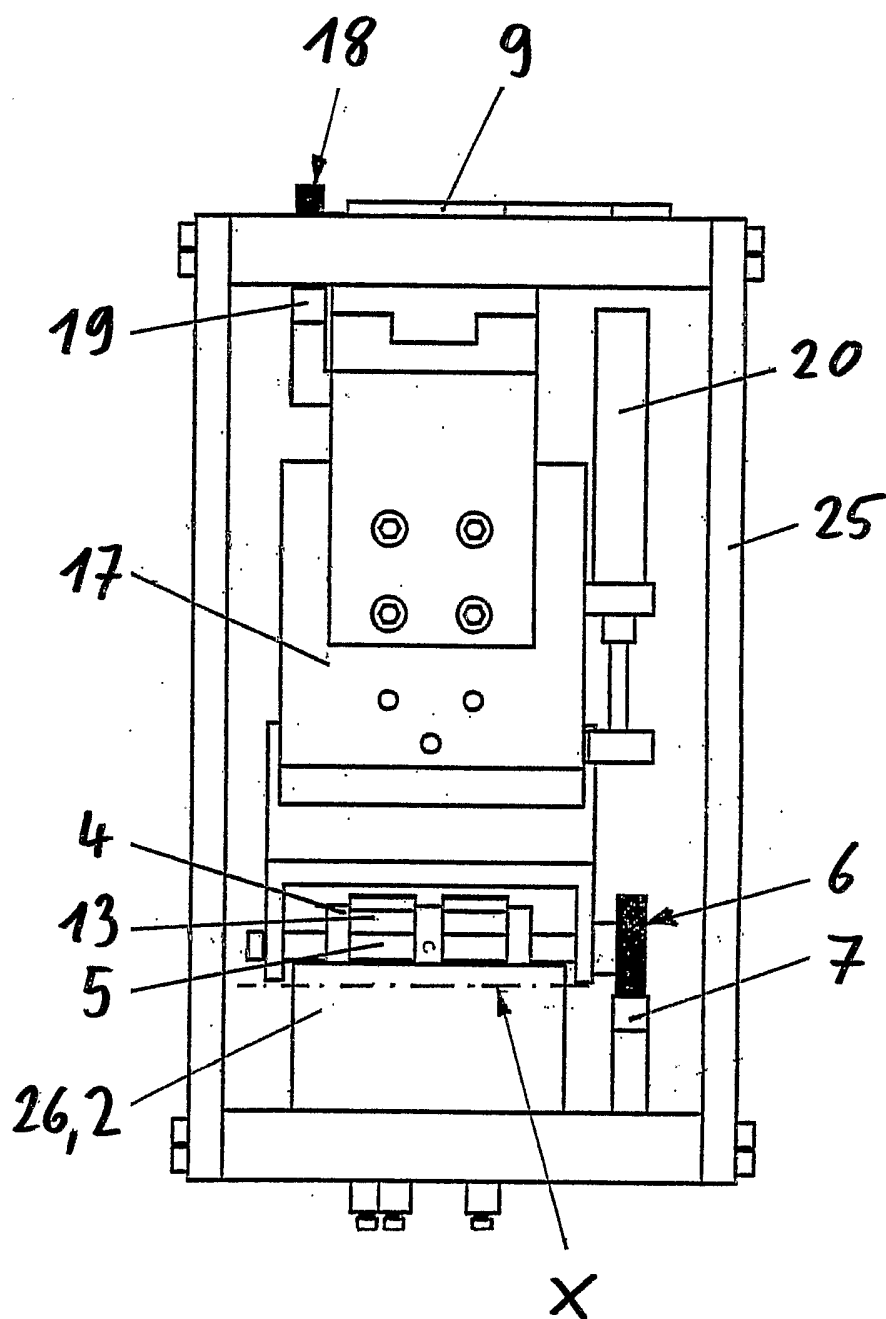

Fig.9

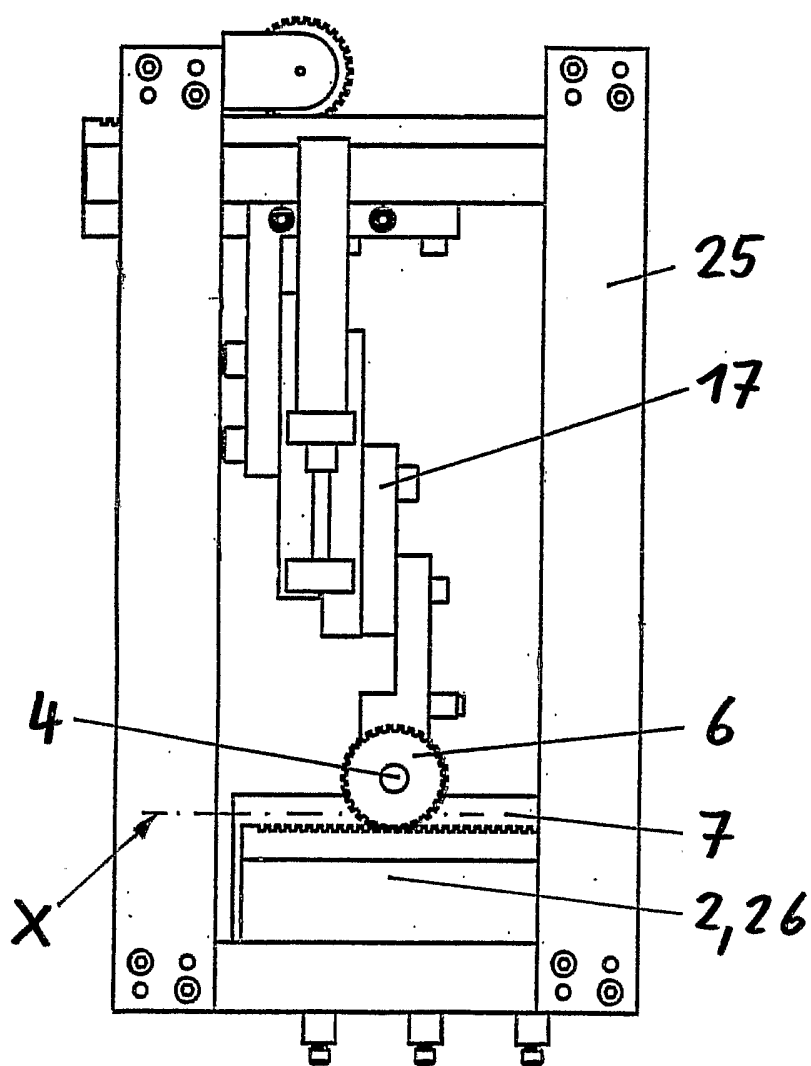

Fig.10

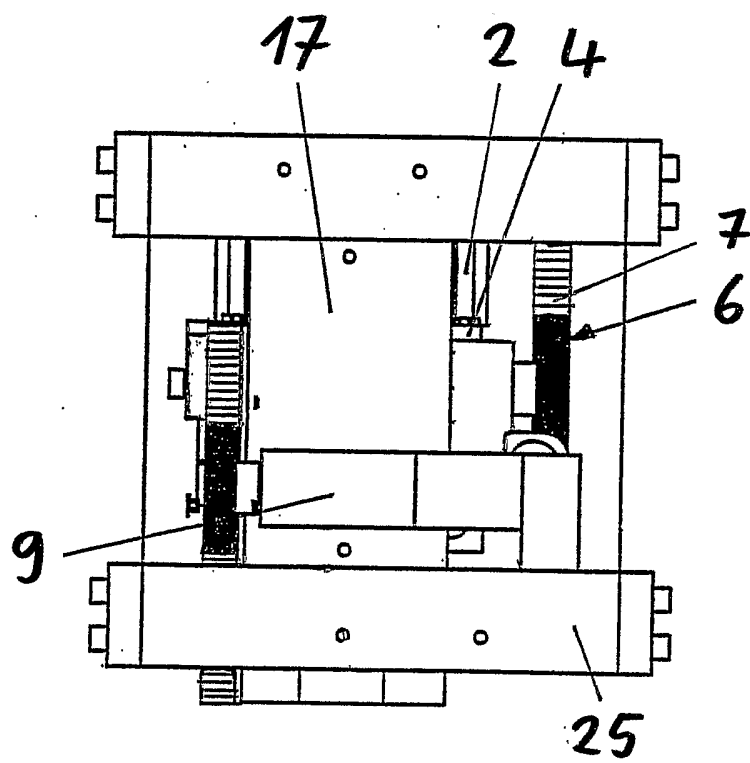
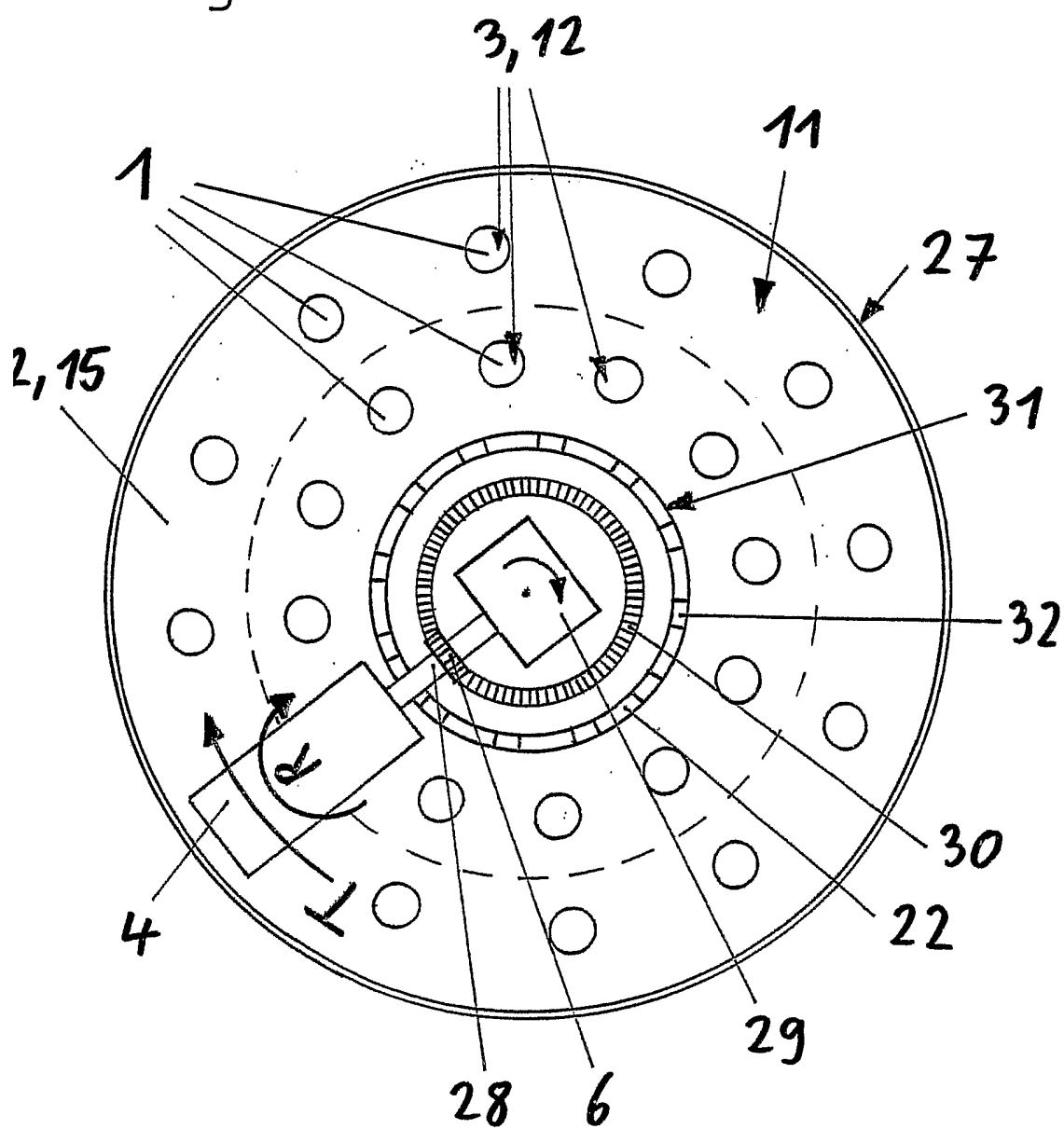

Fig.11



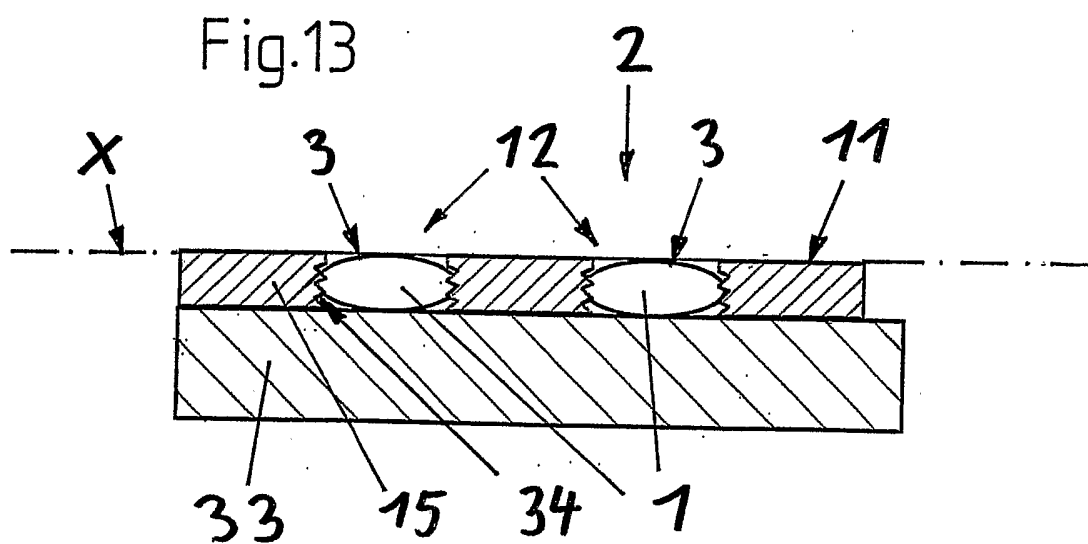
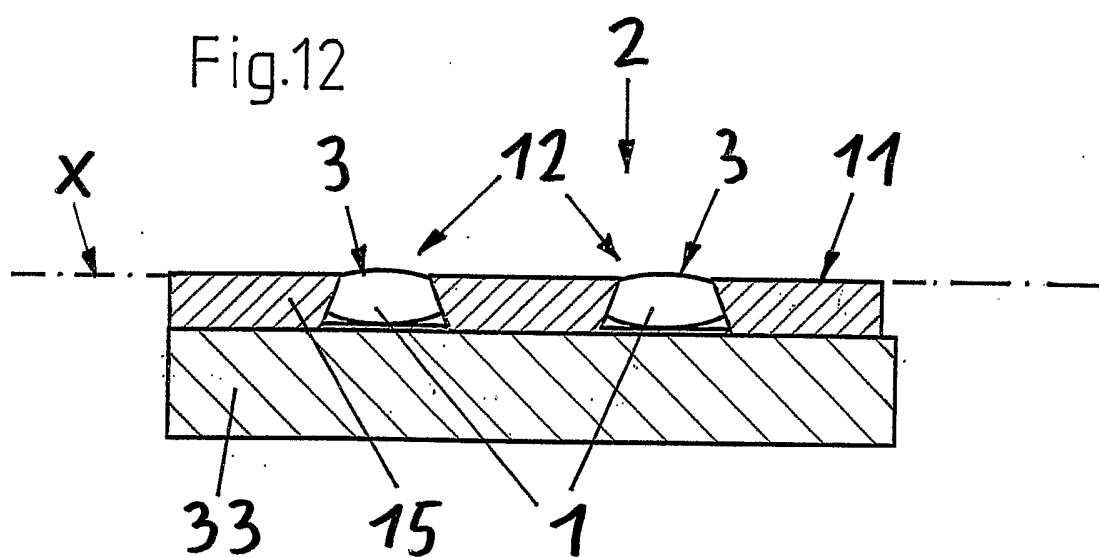
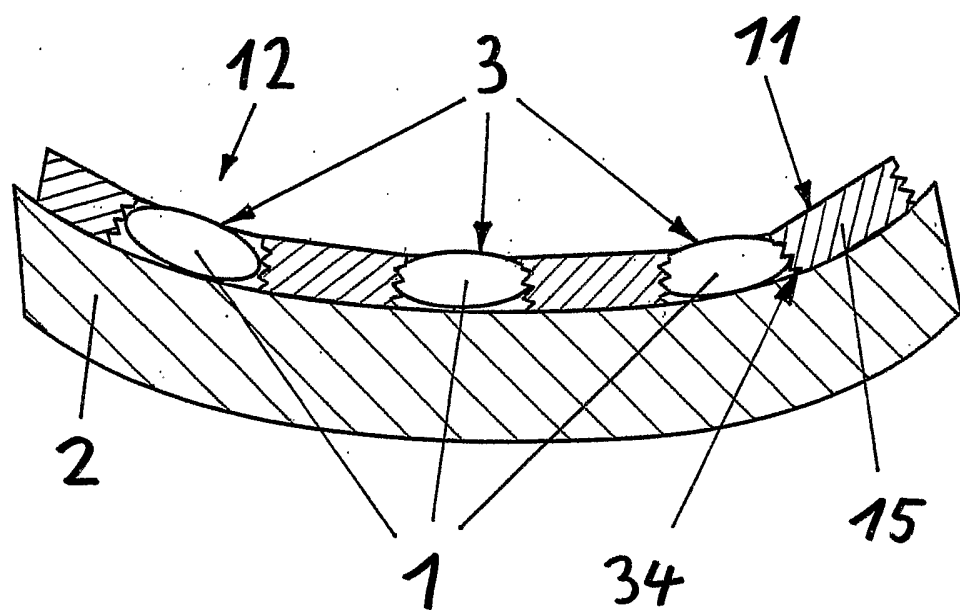

Fig.14



INTERNATIONAL SEARCH REPORT

Internation plication No

PCT/IB 03/02153

A. CLASSIFICATION OF SUBJECT MATTER
IPC 7 C12M3/00 C12N5/06

According to International Patent Classification (IPC) or to both national classification and IPC

B. FIELDS SEARCHED

Minimum documentation searched (classification system followed by classification symbols)

IPC 7 C12M C12N A61B A61F A61L

Documentation searched other than minimum documentation to the extent that such documents are included in the fields searched

Electronic data base consulted during the international search (name of data base and, where practical, search terms used)

EPO-Internal, WPI Data, PAJ

C. DOCUMENTS CONSIDERED TO BE RELEVANT

Category *	Citation of document, with indication, where appropriate, of the relevant passages	Relevant to claim No.
A	US 5 348 879 A (A.R.SHAPIRO ET AL) 20 September 1994 (1994-09-20) claim 1	1
A	US 5 217 899 A (A.R.SHAPIRO ET AL) 8 June 1993 (1993-06-08) claims; figures	19
A	US 5 882 929 A (T.W.FOFONOFF ET AL) 16 March 1999 (1999-03-16) cited in the application claims; figures	1, 19
A	US 5 153 136 A (H.H.VANDENBURGH) 6 October 1992 (1992-10-06) claims; figures	1, 19
	----- -/--	

☒ Further documents are listed in the continuation of box C.

☒ Patent family members are listed in annex.

* Special categories of cited documents :

- *A* document defining the general state of the art which is not considered to be of particular relevance
- *E* earlier document but published on or after the international filing date
- *L* document which may throw doubts on priority claim(s) or which is cited to establish the publication date of another citation or other special reason (as specified)
- *O* document referring to an oral disclosure, use, exhibition or other means
- *P* document published prior to the international filing date but later than the priority date claimed

T later document published after the international filing date or priority date and not in conflict with the application but cited to understand the principle or theory underlying the invention

X document of particular relevance; the claimed invention cannot be considered novel or cannot be considered to involve an inventive step when the document is taken alone

Y document of particular relevance; the claimed invention cannot be considered to involve an inventive step when the document is combined with one or more other such documents, such combination being obvious to a person skilled in the art.

& document member of the same patent family

Date of the actual completion of the international search

29 March 2004

Date of mailing of the international search report

05/04/2004

Name and mailing address of the ISA

European Patent Office, P.B. 5818 Patentlaan 2
NL - 2280 HV Rijswijk
Tel. (+31-70) 340-2040, Tx. 31 651 epo nl,
Fax: (+31-70) 340-3016

Authorized officer

Cordero Alvarez, M

INTERNATIONAL SEARCH REPORT

International Application No
PCT/IB03/02153

C.(Continuation) DOCUMENTS CONSIDERED TO BE RELEVANT

Category *	Citation of document, with indication, where appropriate, of the relevant passages	Relevant to claim No.
A	US 6 107 081 A (D.L.FEEBACK ET AL) 22 August 2000 (2000-08-22) claims; figures -----	1, 19
A	US 6 066 495 A (T.W.FOFONOFF ET AL) 23 May 2000 (2000-05-23) claims; figures -----	19

INTERNATIONAL SEARCH REPORT

Information on patent family members

International Application No

PCT/IB03/02153

Patent document cited in search report		Publication date	Patent family member(s)	Publication date
US 5348879	A	20-09-1994	US 5217899 A	08-06-1993
US 5217899	A	08-06-1993	US 5348879 A	20-09-1994
US 5882929	A	16-03-1999	CA 2327885 A1	14-10-1999
			EP 1068292 A1	17-01-2001
			JP 2002510482 T	09-04-2002
			WO 9951719 A1	14-10-1999
US 5153136	A	06-10-1992	US 4940853 A	10-07-1990
US 6107081	A	22-08-2000	NONE	
US 6066495	A	23-05-2000	CA 2322831 A1	10-09-1999
			EP 1086206 A2	28-03-2001
			JP 2002505098 T	19-02-2002
			WO 9945097 A2	10-09-1999
			US 6281007 B1	28-08-2001