

(19)



SUOMI - FINLAND

(FI)

PATENTTI- JA REKISTERIHALLITUS  
PATENT- OCH REGISTERSTYRELSEN  
FINNISH PATENT AND REGISTRATION OFFICE

(10) **FI 20126155 A7**

(12) **JULKISEKSI TULLUT PATENTTIHAKEMUS  
PATENTANSÖKAN SOM BLIVIT OFFENTLIG  
PATENT APPLICATION MADE AVAILABLE TO THE  
PUBLIC**

(21) Patenttihakemus - Patentansökan - Patent application 20126155

(51) Kansainvälinen patenttiluokitus - Internationell patentklassifikation -  
International patent classification

**F28D 20/00** (2006.01)

**B65G 5/00** (2006.01)

**F24D 3/08** (2006.01)

**F25D 1/00** (2006.01)

(22) Tekemispäivä - Ingivningsdag - Filing date 07.11.2012

(23) Saapumispäivä - Ankomstdag - Reception date 07.11.2012

(41) Tullut julkiseksi - Blivit offentlig - Available to the public 02.05.2014

(43) Julkaisupäivä - Publiceringsdag - Publication date 14.06.2019

(32) (33) (31) Etuoikeus - Prioritet - Priority

01.11.2012 SE 1251241 P

(71) Hakija - Sökande - Applicant

**1 • SKANSKA SVERIGE AB**, Drottningtorget 14, 205 33 MALMÖ, SVERIGE, (SE)

(72) Keksijä - Uppfinnare - Inventor

**1 • Pilebro, Hans**, Enebyberg, SVERIGE, (SE)

**2 • Strand, Tobias**, FARSTA, SVERIGE, (SE)

(74) Asiamies - Ombud - Agent

**Papula Oy**, Mechelininkatu 1 a, 00180 Helsinki

(54) Keksinnön nimitys - Uppfinningens benämning - Title of the invention

**Menetelmä lämpöenergian varastointilaitteiston käyttämiseksi**

**Förfarande för att driva en anordning för lagring av värmeenergi**

**METHOD FOR OPERATING AN ARRANGEMENT FOR STORING THERMAL ENERGY**

(57) Tiivistelmä - Sammandrag - Abstract

Keksintö koskee menetelmää lämpöenergian varastointiin tarkoitettua järjestelyä (1) käyttämiseksi. Järjestely (1) käsittää energiavaraston (2), jossa on lämpötilagradientti. Menetelmä käsittää energian, jolla on ensimmäinen lämpötila (T1), ottamisen energiavarastosta (2) käytettäväksi ensimmäisessä lämpöä absorboivassa järjestelmässä (3), niin että syntyy vapaata tilaa energiavarastoon (2) energialle, jolla on toinen lämpötila (T2). Toinen lämpötila (T2) on korkeampi kuin ensimmäinen lämpötila (T1).

The invention relates to a method for operating an arrangement (1) for storing thermal energy. The arrangement (1) comprises an energy storage (2) having a temperature gradient. The method comprises retrieving energy of a first temperature (T1) from the energy storage (2) for use in a first heat-absorbing system (3), such that free space is created in the energy storage (2) for energy of a second temperature (T2). The second temperature (T2) is higher than the first temperature (T1).

**METHOD FOR OPERATING AN ARRANGEMENT FOR STORING  
THERMAL ENERGY**

**FIELD OF THE INVENTION**

- 5 The present invention relates to a method for operating an arrangement for storing thermal energy.

**BACKGROUND OF THE INVENTION**

10 There is a need for efficient storage of thermal energy within the area of modern energy technology.

Thermal energy may advantageously be stored in a fluid, such as e.g. water, above ground in insulated tanks, in ground in insulated pits, or underground in excavated caverns, using the surrounding ground as insulation. The thermal energy of the fluid is preserved to a great extent during an extended period of time. Today, these methods are used in different parts of the world in order to satisfy the need for storing thermal energy between different seasons, e.g. storing temporary surplus heat which is used later on when there is a demand for it and, preferably, when its financial value is higher. The main transition of energy is from the summer half, when there is less need for heating, to the winter half, when the need for heating is much higher. However, there is also much to gain by using the storage for short-term variations and always actively storing surplus heat. These kinds of storages may also be used for storage of a colder fluid, to be used for cooling, as well as for fluid having an intermediate temperature, such as a fluid used in low temperature systems.

15  
20  
25  
30

A substantial disadvantage with the arrangements for storing thermal energy underground which are available on the market today is that they, during use, contain

large amounts of energy having an intermediate temperature. The intermediate temperature is not high enough to be used for different types of heating and it is not low enough to be used for cooling.

- 5 Swedish patent application 0950576-9 discloses one kind of efficient storage of thermal energy. However, there is still a need for an even more improved arrangement for storing thermal energy underground.

#### Summary of the invention

- 10 An object according to an aspect of present invention is to provide a method for operating an arrangement for storing thermal energy which renders the arrangement more efficient during use.

- According to a first aspect of the present invention,  
15 these objects are achieved by a method for operating an arrangement for storing thermal energy, comprising an energy storage having a vertical temperature gradient and wherein the method comprises retrieving energy of a first temperature from the energy storage for use  
20 in a first heat-absorbing system, such that free space is created in the energy storage for energy of a second temperature, and wherein the second temperature is higher than the first temperature.

- As energy of the first temperature is retrieved from  
25 the energy storage, free space is created for energy of the second temperature in the energy storage, which is advantageous. The energy of the second temperature may have a broader field of application than the energy of the first temperature and may be used in a second heat-absorbing system, which may be a high temperature system. The first temperature may be in the range of 15°C to 65°C, and the second temperature may be in the range of 50°C to 100°C. These are preferred temperature intervals for the first and second temperatures.  
35

The method may further comprise receiving energy from the first heat-absorbing system, the energy being of a third temperature which is lower than the first and second temperature, and providing the energy at a level of the energy storage being of the third temperature. When the energy has been used in the first heat-absorbing system, the temperature of the fluid has decreased and the energy is therefore provided at a level in the energy storage where the temperature is lower than the first and second temperature. The third temperature may be in the range of 4°C to 25°C. Energy having this third temperature may then be used in a cooling system such as, for example, a cooling coil for supply air, a room cooling coil, a fan coil, an under floor cooling coil, and a ceiling cooling coil.

The method may further comprise receiving energy of the second temperature from a heat-emitting system, and providing the energy at a level of the energy storage being of the second temperature. The heat-emitting system may be chosen from the group comprising an industrial facility or other sources of waste heat, a combined heat and power plant (CHP), solar panels for heating or for combined electrical generation and heating, a heat pump, a bio fuel boiler, an electrical heater, or a fossil fuel boiler. Since free space is created in the energy storage for energy of a second temperature when energy of the first temperature is retrieved, that space may be filled with energy of the second temperature, i.e. with energy having a broader field of application than the energy of the first temperature.

The method may further comprise receiving energy of the first temperature from a heat-emitting system, and providing the energy at a level of the energy storage being of the first temperature.

The method may further comprise retrieving energy of the second temperature from the energy storage for use in a second heat-absorbing system, and thereafter receiving energy of the first temperature from the second heat-absorbing system and providing the energy at a level of the energy storage being of the first temperature. When the energy of the second temperature has been used in the second heat-absorbing system, the temperature has decreased and the energy is therefore provided at a level in the energy storage where the temperature is lower than the second temperature.

The method may further comprise retrieving energy of the third temperature from the energy storage for use in a heat emitting cooling system, and thereafter receiving energy of the first temperature from the heat emitting cooling system and providing the energy at a level of the energy storage being of the first temperature. When the energy of the third temperature has been used in the heat emitting cooling system, the temperature has increased and the energy is therefore provided at a level in the energy storage where the temperature is higher than the third temperature. The cooling system may be chosen from the group consisting of a cooling coil for supply air, room cooling coil, fan coil, under floor cooling coil, and ceiling cooling coil. It may be noted that, when energy of the third temperature is retrieved from the energy storage and then returned at a higher temperature, heat sources such as human beings and lighting systems and other equipment in the building in essence serve as a heat source to the energy storage for possible later use. In this sense a cooling system is a heat-emitting system.

The method may further comprise receiving energy from an exterior of the arrangement, and providing the energy at a level of the energy storage being of the

third temperature. As an example, energy from ice or snow may be also stored in the energy storage. When ice or snow is melted, this results in energy being of a low temperature, i.e. being in the temperature interval of the third temperature. Thus, that energy may be placed at a level of the energy storage being of the third temperature. This energy of the third temperature can also be received from a district cooling system.

10 The first heat-absorbing system may be a low temperature system. The first heat-absorbing system may be chosen from the group consisting of a radiator, supply air heating coil, an under floor heating coil, a ceiling heating coil, or a wall heating coil, which all  
15 are preferred embodiments.

The second heat-absorbing system may be a high temperature system.

The heat-emitting system may be chosen from the group consisting of an industrial facility or other sources  
20 of waste heat, a combined heat and power plant (CHP), solar panels for heating or for combined electrical generation and heating, a heat pump, a bio fuel boiler, an electrical heater, or a fossil fuel boiler.

The heat emitting cooling system may be chosen from  
25 the group consisting of a cooling coil for supply air, room cooling coil, fan coil, under floor cooling coil, and ceiling cooling coil.

In one embodiment, vertical temperature stratification is used in the energy storage in order to reduce the consumption of electrical energy while extracting  
30 thermal energy. A self-circulating motion of the fluid within the storage is generated due to differences in density between the different layers of fluid in the storage.

Further, the vertical temperature stratification may be used in order to generate electrical energy while extracting thermal energy. As mentioned above, the motion of the fluid within the storage is generated due to differences in density between the different layers of fluid in the storage. This is particularly useful in colder climates, where the possibility of generating electricity in this way is generally better during periods when electricity demand is high, especially during winter time.

In one embodiment an internal combined heating and cooling machine is used in order to increase the energy storage capacity of the energy storage. Such a heating and cooling machine uses mainly energy of an intermediate temperature, freeing up space for storing more energy of a high and a low temperature.

Generally, all terms used in the claims are to be interpreted according to their ordinary meaning in the technical field, unless explicitly defined otherwise herein. All references to "a/an/the [element, device, component, means, etc]" are to be interpreted openly as referring to at least one instance of said element, device, component, means, etc., unless explicitly stated otherwise. Further, by the term "comprising" it is meant "comprising but not limited to" throughout the application.

#### **BRIEF DESCRIPTION OF THE DRAWING**

This and other aspects of the present invention will now be described in more detail, with reference to the appended drawing showing a currently preferred embodiment of the invention.

Figure 1 shows a schematic view of an arrangement for storing thermal energy according to a first embodiment of the invention.

**DETAILED DESCRIPTION**

Figure 1 illustrates an arrangement 1 for storing thermal energy according to a first embodiment of the invention. The arrangement 1 comprises an energy storage 2, which may be a tank or an energy storage such as an underground cavern. The energy storage 2 is connected to first, second, and third heat-absorbing systems 3, 4, 5, first and second heat-emitting systems 6, 7 and a cooling system 8 via heat exchangers 9.

In this exemplary embodiment, the first heat-absorbing system 3 is a low temperature system such as a heating system for heating of buildings. The first heat-absorbing system 3 is connected to a heat exchanger 10. Energy of a first temperature  $T_1$  is retrieved from the energy storage 2 and is used for heating buildings using the heat exchanger 10. Even though figure 1 shows only one building, it is possible, or even preferable, to connect the arrangement to a plurality of buildings.

The cooling system 8 is used for cooling buildings via heat exchanger 10. Energy of a third temperature  $T_3$  is retrieved from the energy storage 2 and is used for cooling buildings using the heat exchanger 10.

The third heat-absorbing system 5 is a hot tap water system for buildings. Energy of a first temperature  $T_1$  is retrieved from the energy storage 2 and is used for the hot tap water system.

The second heat-absorbing system 4 is a high temperature system and is, in this example, a district heating system. The second heat-absorbing system 4 is charged with energy of temperature  $T_2$  from the energy storage 2.

The first heat-emitting system 6 is at least one solar collector. One or more solar collectors can form a so-



lar heating system. The solar collector is charged with energy which is thereafter provided in the energy storage 2 at a level of temperature  $T_2$  or  $T_1$ . The second heat-emitting system 7 is a district heating system. The second heat-emitting system 7 provides the energy storage 2 with energy of temperature  $T_2$ . The second heat-emitting system 7 can also provide the energy storage 2 with energy of temperature  $T_1$  for example in order to increase the electrical output in a combined heat and power plant or by use of heat from condensing of exhaust flue gases. The use of the first heat-emitting system 6, i.e. solar collectors, is optional. It is possible to use different applications for connecting the solar collectors to the heat-emitting and/or heat-absorbing system of the building.

It is to be understood that any number and any type of heat-emitting, heat-absorbing and cooling systems can be connected to the arrangement 1 for storing thermal energy.

In the energy storage 2, energy of different temperatures is stored. The upper parts of the energy storage 2 have higher temperatures than the cooler, lower parts. This is due to the differences in density between energy having different temperatures. There are layers having intermediate temperatures in the transition zone there between. In order to use the full potential of the storage, it is important to use the different, available temperatures effectively. One condition is that the storage is provided with inlets and outlets at different heights. Hence, there are a number of energy communication means 11, e.g. telescopic pipes, which run from a processing area 12, and which are arranged to retrieve a portion of the energy from the energy storage 2 at a suitable vertical level of the energy storage 2 so as to allow processing of the energy by means of at least one heat exchanger. By

energy communication means 11 is, in this embodiment, meant fluid communication means. The energy communication means 11 are further arranged to return the processed energy to the energy storage 2 at a suitable vertical level of the energy storage 2. As an example, energy of a first temperature  $T_1$  can be retrieved from the energy storage 2, at a level of said energy storage 2 being of said first temperature, for use in the first heat-absorbing system 3 in order to heat up buildings. When the energy has been used in the first heat-absorbing system 3, the temperature of the energy has decreased to a third temperature  $T_3$  or a lower part of temperature  $T_1$ . The energy is then returned to the energy storage 2 at the corresponding temperature level. Another example is when energy of the first temperature  $T_1$  is retrieved from the energy storage 2 at a level of the energy storage 2 being of the first temperature  $T_1$ . The energy is then heated via one of the heat exchangers 9 by heat from the solar collector to a second temperature  $T_2$  or upper part of temperature  $T_1$ . Thereafter, the energy is returned to the energy storage 2 at a corresponding temperature level. The first temperature  $T_1$  is in the range of  $15^{\circ}\text{C}$  to  $65^{\circ}\text{C}$ , the second temperature  $T_2$  is in the range of  $50^{\circ}\text{C}$  to  $100^{\circ}\text{C}$ , and the third temperature  $T_3$  is in the range of  $4^{\circ}\text{C}$  to  $25^{\circ}\text{C}$ .

The energy storage 2 can accordingly be used both for heating, i.e. the energy which is returned to the energy storage 2 has a lower temperature than when it was extracted, and for cooling, i.e. the energy which is returned to the energy storage 2 has a higher temperature than when it was extracted.

Energy for cooling can be received from an exterior of the arrangement 1 and this energy can be provided at a level of the energy storage 2 being of the third temperature  $T_3$ . The energy can, e.g., come from cold

water. The energy can also be generated by an exterior source 14 connected to other cold sources such as ice, snow, cold air, a lake/river/sea, a chiller, or a district cooling system. If the energy comes from melted  
 5 ice or snow, the ice or snow is preferably stored at a level above the ground water level such that polluted, melted water may be drained off. The melting may be done using energy of temperature  $T_3$ .

Further, the energy can also be generated by an exterior cold source 16 such as a second, separate storage  
 10 for ice or snow, being connected to the energy storage 2. Ice or snow in the storage 16 may be created by freezing water from the energy storage 2, whereby the heaviest water, having a temperature of  $4^{\circ}\text{C}$  is located  
 15 at the bottom of the storage while ice, having a lower density than water, floats at the surface of the storage.

In one embodiment the energy for cooling and heating is supplied via an internal combined heating and cooling  
 20 ing machine 15 such as, e.g., a heat pump. The heating and cooling machine 15 retrieves energy from a level of temperature  $T_2$ ,  $T_1$ , or  $T_3$  from the energy storage 2, while it returns heated energy to a level of temperature  $T_2$  or  $T_1$  and cooled energy to a level of temperature  
 25  $T_2$ ,  $T_1$ , or  $T_3$  in the energy storage 2. The person skilled in the field of energy realizes that the combined heating and cooling machine can be arranged in many different configurations to achieve high efficiency and flexibility.

30 In one embodiment, the arrangement 1 does not comprise a level with a temperature  $T_3$ . Instead, the arrangement 1 only comprises temperature levels  $T_1$  and  $T_2$ .

In one embodiment, cold water, which, e.g., can be drinking water, of temperature  $T_3$  from an exterior 13  
 35 is heated by heat exchanger 9a to a temperature of  $T_1$ . Heat exchanger 9a has, e.g., been supplied with energy

of temperature  $T_1$  via energy communication means 11a. After that, the water of temperature  $T_1$  is heated by heat exchanger 9b to a temperature in a higher part of the range of  $T_1$ , alternatively, in a lower part of the range  $T_2$ . Heat exchanger 9b has, e.g., been supplied with energy of temperature  $T_1$  or  $T_2$  via energy communication means 11b. Thereafter, the water of temperature  $T_1$  or  $T_2$  can be used in the hot tap water system for buildings. As a non-limiting example, the temperature of the cold water from the exterior 13 can be in the range of 5-15°C. The temperature in the lower part of the range of  $T_1$  can be in the range of 25-35°C. The temperature in the higher part of the range of  $T_1$ , alternatively, in the lower part of the range  $T_2$ , can be in the range of 55-65°C.

Warm liquid water has a lower density than cooler water in the range above 4 °C, which causes water of different temperatures to be placed at different vertical levels within the energy storage, i.e. vertical temperature stratification. The difference in densities generates a gradient flow during the extraction of heat from the energy storage 2 as warm water, having a lower density, flows upwards through the storage to the heat exchanger where it is cooled down. In the return pipe, the difference in densities generates a downward flow of colder water. This results in two water pillars of different density causing a gravitational force, which can be used for gradient flow, in order to reduce the consumption of electrical energy.

While charging the energy storage with heat the effect is reversed, and an additional electrical energy source such as a pump or a motor has to be added to drive the flow.

Since charging of the energy storage is mainly performed during the summer while discharging is mainly performed during the winter, this implies that addi-

tional electric energy is needed for pumping during the summer but may be generated during the winter, when the demand and cost is higher, i.e. seasonal storage of electric energy. The additional electrical  
5 energy will be supplied by a pump with an electrical motor in the summer. The same pump-electrical motor will be used as a turbine-electrical generator during the winter. A large vertical height of the energy storage will increase this effect.

10 The person skilled in the art realizes that the present invention by no means is limited to the preferred embodiments described above. On the contrary, many modifications and variations are possible within the scope of the appended claims

15

**CLAIMS**

1. Method for operating an arrangement (1) for storing thermal

energy, said arrangement (1) comprising an  
5 energy storage (2) having a vertical temperature gradient, which method comprises

retrieving energy of a first temperature (T1) from the energy storage (2) for use in a first heat-absorbing system (3), such that free space is created  
10 in said energy storage (2) for energy of a second temperature (T2), wherein said second temperature (T2) is higher than said first temperature (T1).

2. Method according to any of the previous claims, further

15 comprising receiving energy from said first heat-absorbing system (3), said energy being of a third temperature (T3) which is lower than said first and second temperature (T1, T2), and providing said energy at a level of said energy storage (2) being of  
20 said third temperature (T3).

3. Method according to claim 1 or 2, further comprising receiving

energy of said second temperature (T2) from a heat-emitting system  
25 (6, 7), and providing said energy at a level of said energy storage (2) being of said second temperature (T2).

4. Method according to claim 1 or 2, further comprising receiving

30 energy of said first temperature (T1) from a heat-emitting system (6, 7), and providing said energy at a level of said energy storage (2) being of said first temperature (T1).

5. Method according to any of the previous  
35 claims, further

comprising retrieving energy of said second temperature (T2) from said energy storage (2) for use

in a second heat-absorbing system (4), and thereafter receiving energy of said first temperature (T1) from said second heat-absorbing system (4) and providing said energy at a level of said energy storage (2) being of said first temperature (T1).

6. Method according to any of the previous claims, further

comprising retrieving energy of said third temperature (T3) from said energy storage (2) for use in a heat emitting cooling system (8), and thereafter receiving energy of said first temperature (T1) from said heat emitting cooling system (8) and providing said energy at a level of said energy storage (2) being of said first temperature (T1).

7. Method according to any of the previous claims, further

comprising receiving energy from an exterior (13, 14) of said arrangement (1), and providing said energy at a level of said energy storage (2) being of said third temperature (T3).

8. Method according to any of the previous claims, wherein said

first temperature (T1) is in the range of 15°C to 65°C.

9. Method according to any of the previous claims, wherein said

second temperature (T2) is in the range of 50°C to 100°C.

10. Method according to any of the previous claims, wherein said

third temperature (T3) is in the range of 4°C to 25°C.

11. Method according to any of the previous claims, wherein said

first heat-absorbing system (3) is a low temperature system.

12. Method according to any of the previous claims, wherein said

second heat-absorbing system (4) is a high temperature system.

5 13. Method according to any of the previous claims, wherein vertical

temperature stratification is used in the energy storage (2) in order to reduce the consumption of electrical energy while extracting thermal energy.

10 14. Method according to claim 13, wherein said vertical temperature

stratification is used in order to generate electrical energy while extracting thermal energy.

15 15. Method according to any of the previous claims, wherein

an internal combined heating and cooling machine is used in order to increase the energy storage capacity of the energy storage (2).



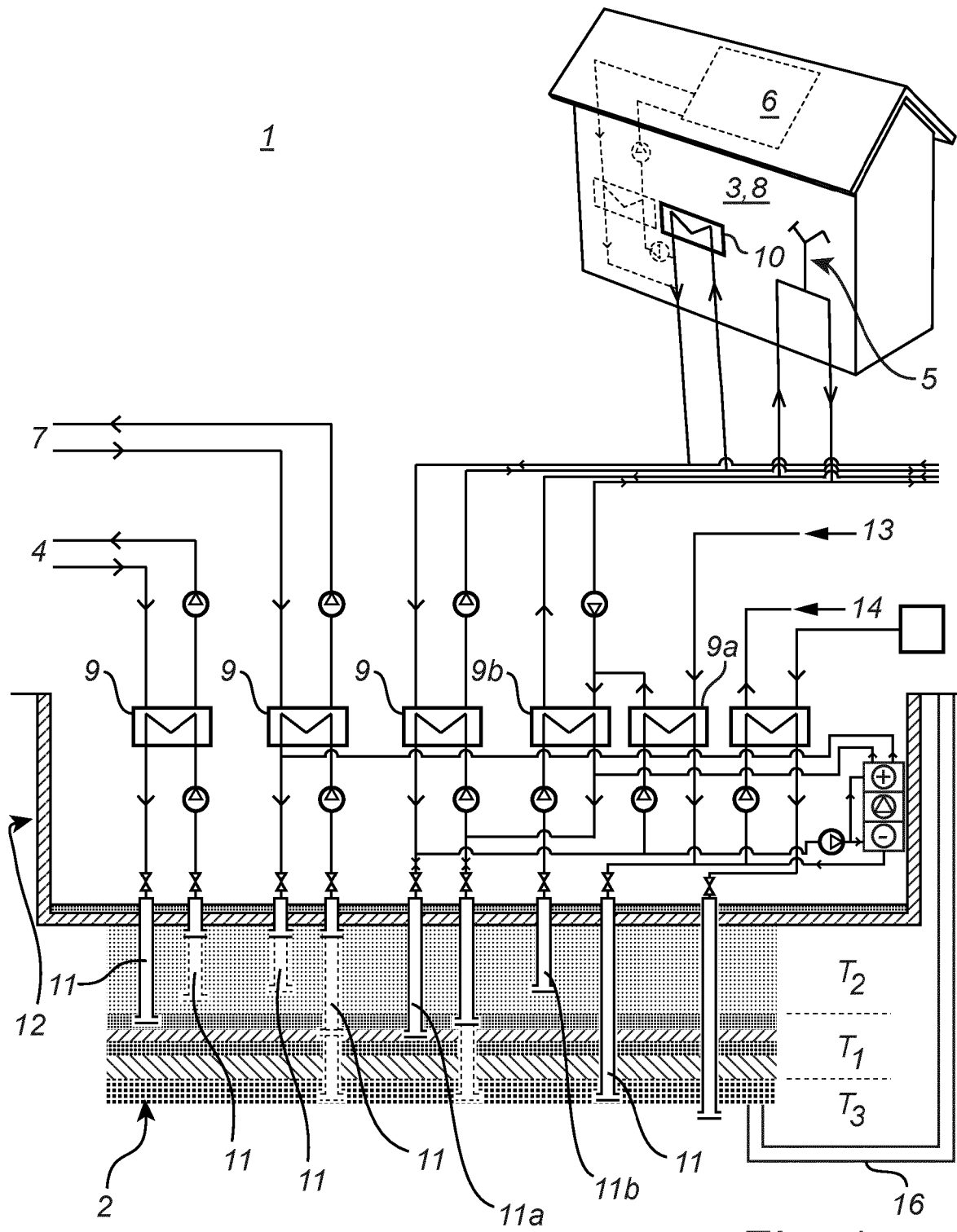

Fig. 1

## FINNISH PATENT AND REGISTRATION OFFICE

P.O. Box 1160

FIN-00101 Helsinki

## SEARCH REPORT

PATENT APPLICATION No.		CLASSIFICATION	
20126155		IPC <b>F28D 20/00</b> (2006.01) <b>B65G 5/00</b> (2006.01) <b>F24D 3/08</b> (2006.01) <b>F25D 1/00</b> (2006.01)	CPC <b>F28D 20/0039</b> <b>B65G 5/00</b> <b>F24D 3/08</b> <b>F25D 1/00</b>
PATENT CLASSES SEARCHED (classification systems and classes)			
IPC: F28D			
DATABASES CONSULTED DURING THE SEARCH			
EPO-Internal, WPIAP			

## DOCUMENTS CONSIDERED TO BE RELEVANT

Category*)	Bibliographic data on the document and relevant passages	Relevant to claims
X	WO 2011016768 A2 (SKANSKA SVERIGE AB [SE]) 10 February 2011 (10.02.2011) Abstract; page 9, lines 22-26; page 11, lines 13-15; page 12, line 27 – page 13, line 2; page 20, lines 20-25; page 21, lines 20-25; figure 1.	1-5, 7-12
X	EP 0683362 A1 (KRUCK ALFONS [DE]) 22 November 1995 (22.11.1995) & abstract [online] EPOQUENET WPI & machine translation into English by EPO [online] Page 7 of the machine translation; figure 5	1-4, 6-7, 11

Continued on the next sheet ☒

- \*) X Document indicating that the invention is not novel or does not involve an inventive step with respect to the state of the art.  
Y Document indicating that the invention does not involve an inventive step with respect to the state of the art if combined with one or more other documents in the same category.  
A Document representing the general state of the art.  
O Document referring to disclosure through lecture, use or other non-written means.  
P Document published prior to the filing date but not prior to the earliest priority date.  
T Document published after the filing date or priority date and illustrating the principle or theory underlying the invention.  
E Earlier patent or utility model application that either is Finnish or designates Finland published on or after the filing date (priority date).  
D Document that is mentioned in the application.  
L Document which may throw doubts on priority claim(s), is cited to establish the publication date of another citation or is referred to for some other reason.  
& Document member of the same patent family.

This document has been electronically signed.

Further information given in the annex ☐

Date

12.09.2016

Patent Examiner

Antti Rinne

Telephone (09) 6939 5580

**FINNISH PATENT AND REGISTRATION OFFICE**

PL1160

00101 Helsinki

**SEARCH REPORT****PATENT APPLICATION No.**

20126155

**DOCUMENTS CONSIDERED TO BE RELEVANT, CONTINUED**

Category*)	Bibliographic data on the document and relevant passages	Relevant to claims
X	EP 2141433 A2 (KIOTO CLEAR ENERGY AG [AT]) 06 January 2010 (06.01.2010) & abstract [online] EPOQUENET WPI & machine translation into English by EPO [online] Machine translation, figure 1	1-4, 7-11