



US00D346572S

United States Patent [19]

[11] Patent Number: **Des. 346,572**

Honey

[45] Date of Patent: **** May 3, 1994**

[54] **BICYCLE STORAGE COMPARTMENT**

[57] **CLAIM**

[76] Inventor: **James G. Honey**, #305 - 1715 West 11th Avenue, Vancouver, British Columbia, Canada, V6J 2C2

The ornamental design for the bicycle storage compartment, as shown.

[**] Term: **14 Years**

DESCRIPTION

[21] Appl. No.: **948,798**

FIG. 1 is a side perspective view of a bicycle storage compartment showing my new design, the bicycle shown in broken lines is for illustrative purposes only and form no part of the claimed;

[22] Filed: **Sep. 24, 1992**

FIG. 2 is a top plan view thereof;

[30] **Foreign Application Priority Data**

Jul. 24, 1992 [CA] Canada 24-07-92-9
[52] U.S. Cl. **D12/410**
[58] Field of Search 224/30 R, 30 A, 31, 224/32 R, 32 A, 35; D12/158

FIG. 3 is a side elevational view thereof, the opposite side elevational view being a mirror of that shown;

[56] **References Cited**

U.S. PATENT DOCUMENTS

D. 271,758 12/1983 Erwin D12/158
D. 276,907 12/1984 Royce D12/158

FIG. 4 is a bottom plan view thereof;

FIG. 5 is an opposite end elevational view thereof;

FIG. 6 is an opposite end elevational view thereof;

FIG. 7 is a side perspective view of a bicycle storage compartment showing a second embodiment of my new design, the bicycle shown in broken lines is for illustrative purposes only and form no part of the claimed design;

Primary Examiner—Wallace R. Burke
Assistant Examiner—Melody N. Brown
Attorney, Agent, or Firm—Bull, Housser & Tupper

FIG. 8 is a top plan view of FIG. 7;

FIG. 9 is a side elevational view of FIG. 7, the opposite side elevational view being a mirror image of that shown;

FIG. 10 is a bottom plan view of FIG. 7;

FIG. 11 is an end elevational view of FIG. 7; and,

FIG. 12 is an opposite end elevational view of FIG. 7.

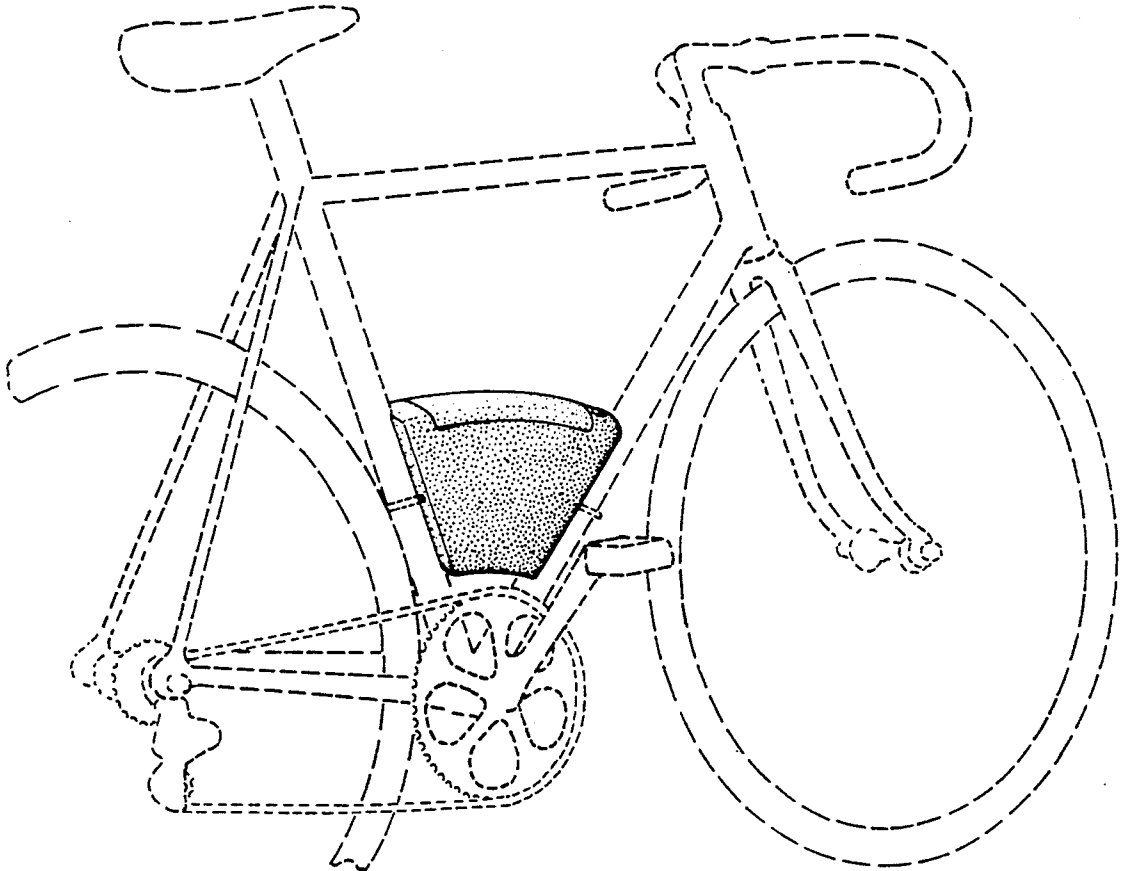

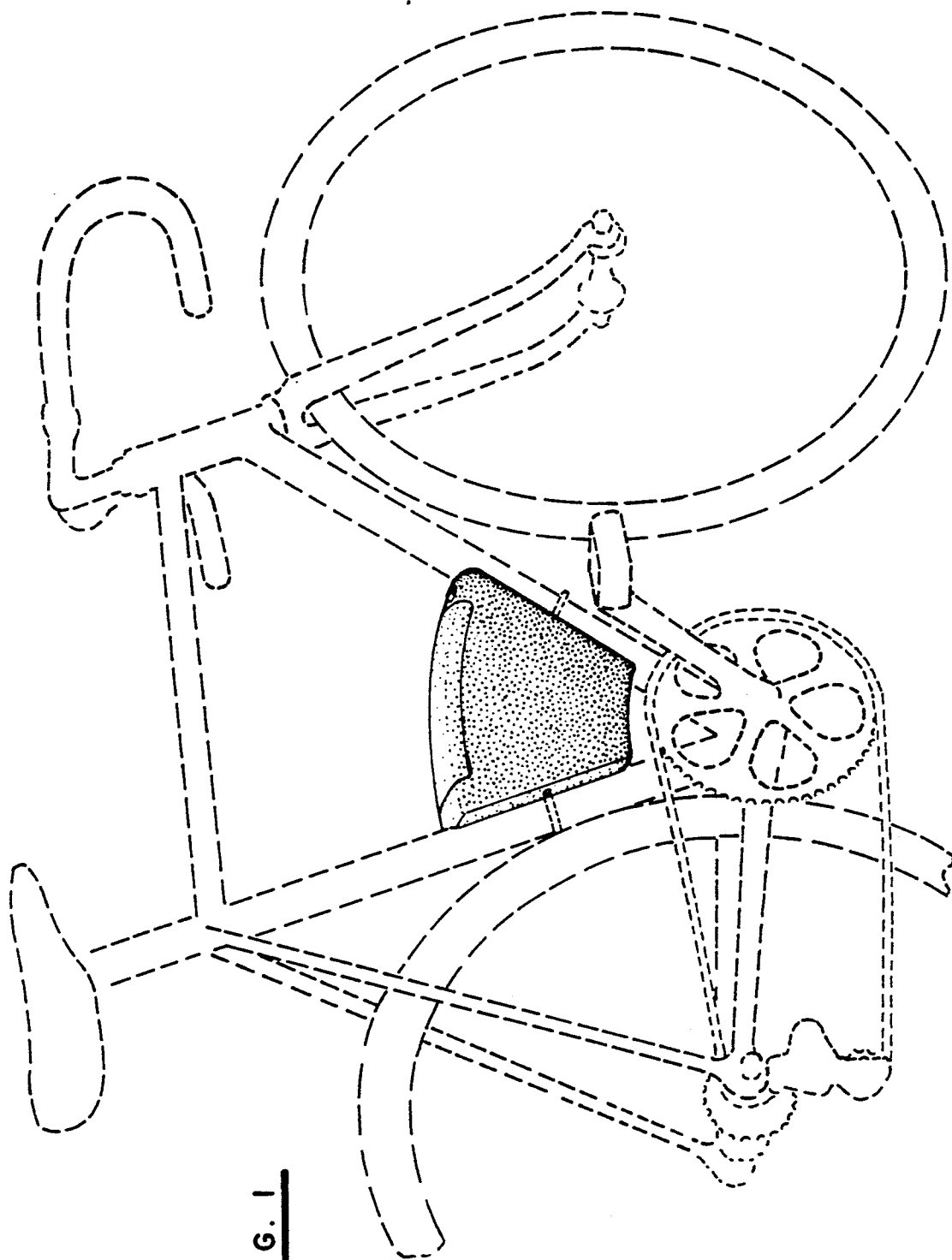

FIG. 1



FIG. 2

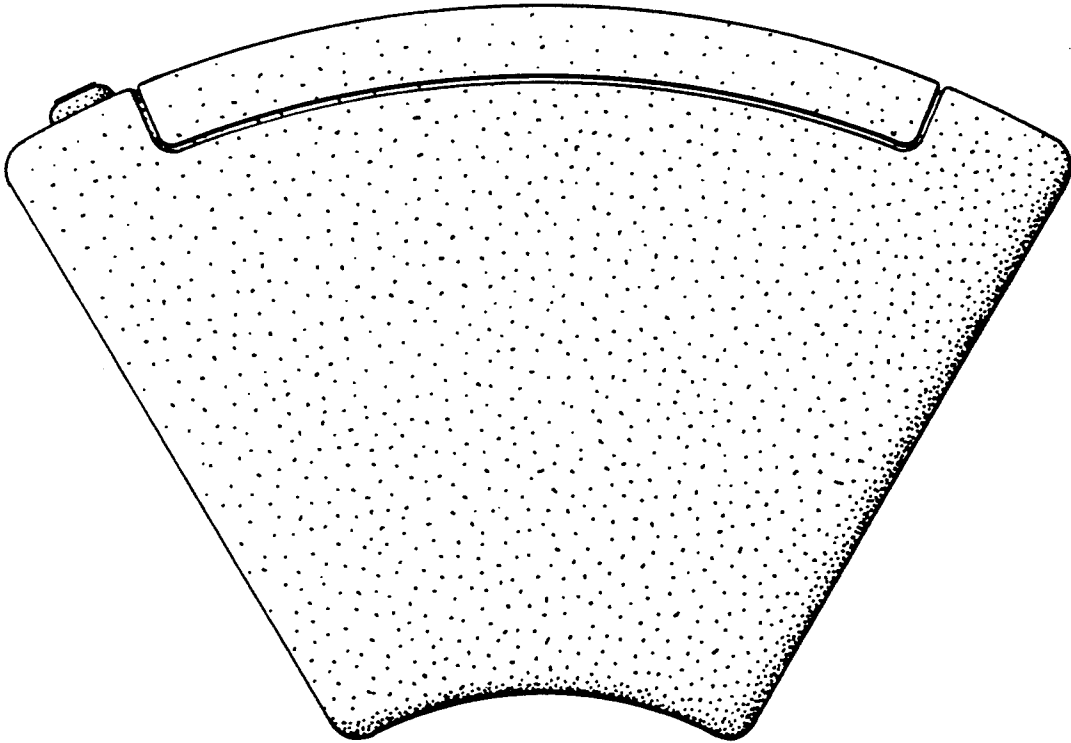

FIG. 3

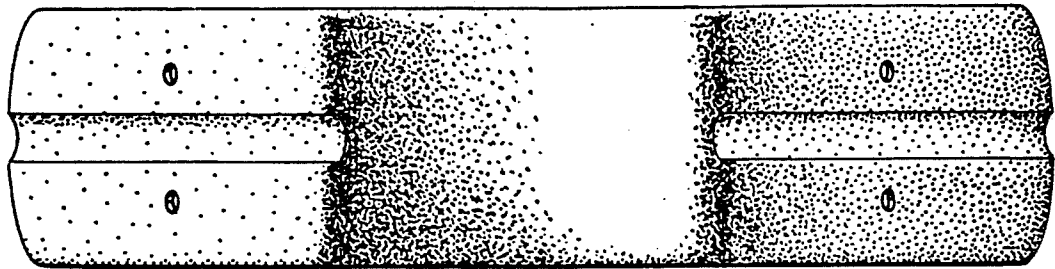

FIG. 4

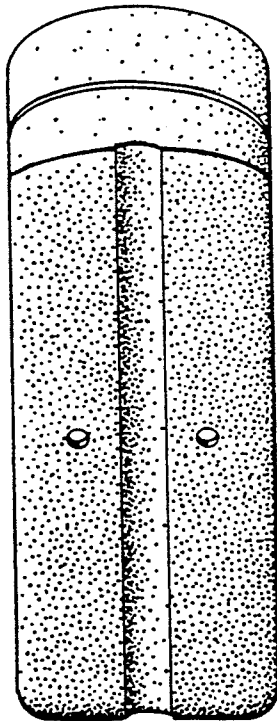

FIG. 5

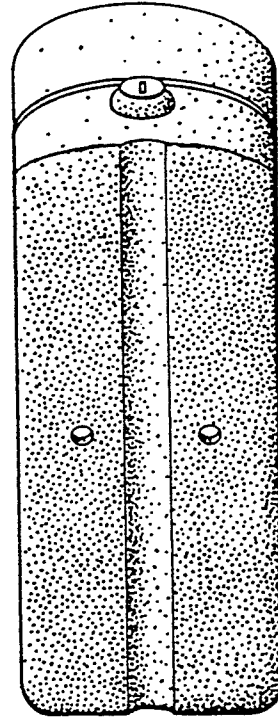

FIG. 6

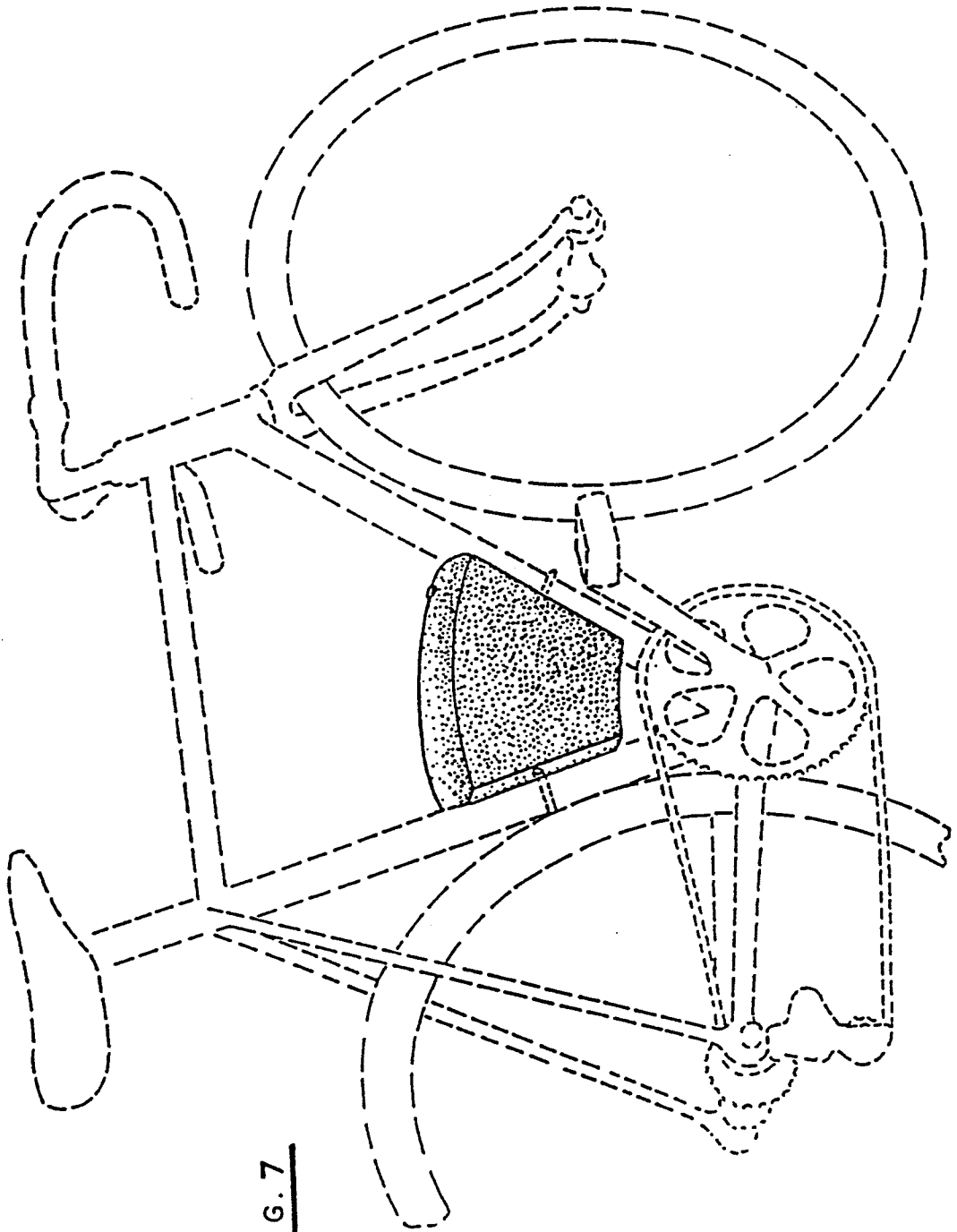

FIG. 7

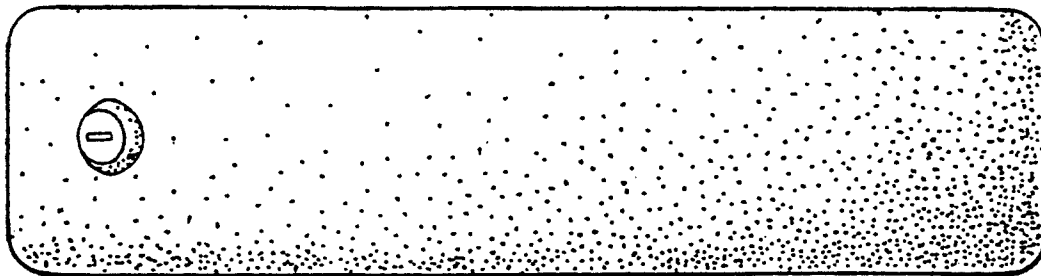

FIG. 8

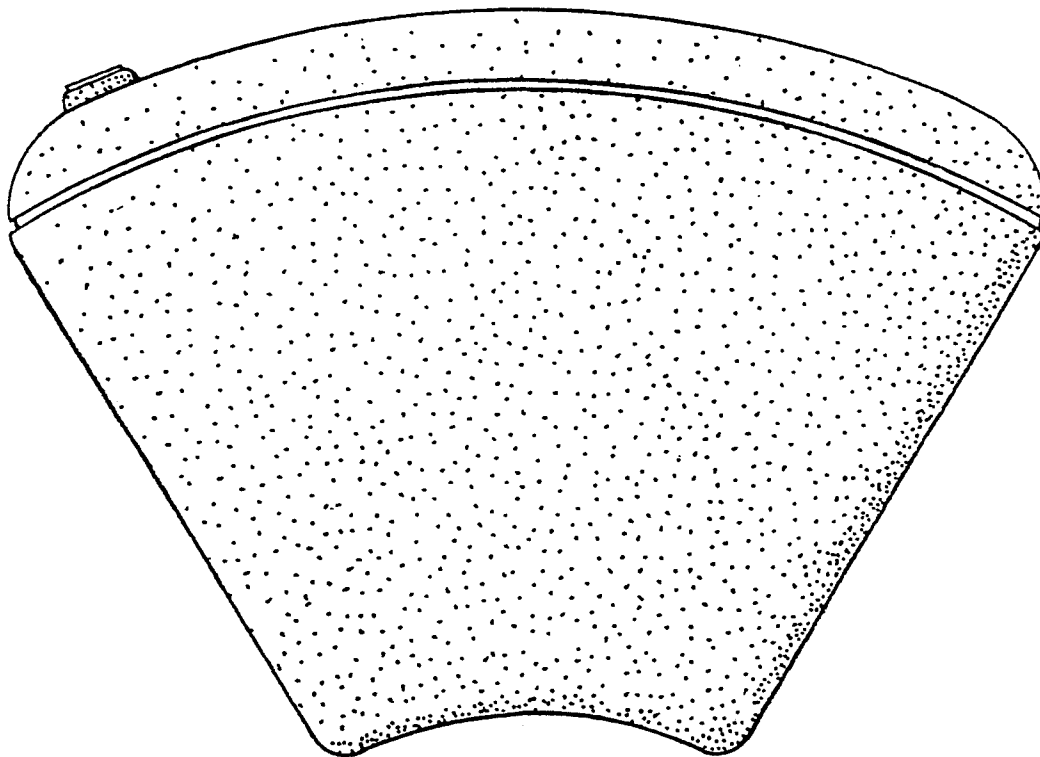

FIG. 9



FIG. 10

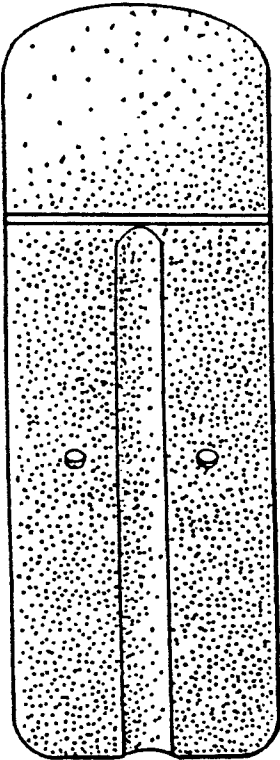

FIG. 11

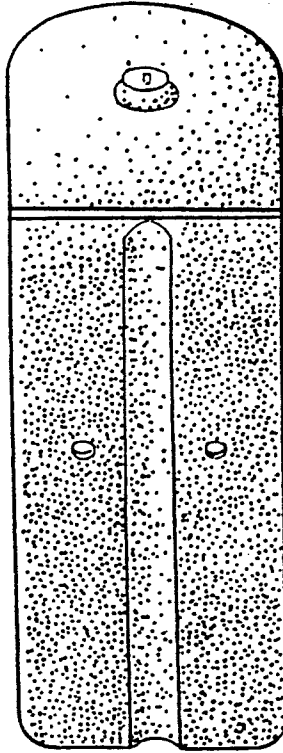

FIG. 12