



US 20040172417A1

(19) **United States**(12) **Patent Application Publication****Hartman et al.**(10) **Pub. No.: US 2004/0172417 A1**(43) **Pub. Date:****Sep. 2, 2004**(54) **RESUME STORAGE AND RETRIEVAL SYSTEM**(76) Inventors: **Richard L. Hartman**, Spokane, WA (US); **Mary M. Hartman**, Spokane, WA (US); **Roy P. Massena**, Spokane, WA (US)

Apr. 2, 1998, now Pat. No. 6,718,340, which is a continuation of application No. 08/597,359, filed on Feb. 8, 1996, now Pat. No. 5,758,324.

(60) Provisional application No. 60/008,700, filed on Dec. 15, 1995.

Correspondence Address:

**WELLS ST. JOHN P.S.****601 W. FIRST AVENUE, SUITE 1300****SPOKANE, WA 99201 (US)****Publication Classification**(51) **Int. Cl.<sup>7</sup>** ..... **G06F 7/00**(52) **U.S. Cl.** ..... **707/104.1**(21) Appl. No.: **10/788,557**(22) Filed: **Feb. 27, 2004****Related U.S. Application Data**

(63) Continuation of application No. 10/437,650, filed on May 13, 2003, now Pat. No. 6,718,345, which is a continuation of application No. 10/121,247, filed on Apr. 10, 2002, now Pat. No. 6,564,188, which is a continuation of application No. 09/054,339, filed on

(57) **ABSTRACT**

A method of and apparatus for storage and retrieval of resumé images in a manner which preserves the appearance, organization, and information content of the original document. In addition, summaries or "outlines" of resumé images, broken down into multiple fields, are stored, and can be searched field by field. A user interface is provided which is based on a familiar paper-based method already in common use, thus reducing the training required to effectively use the system.

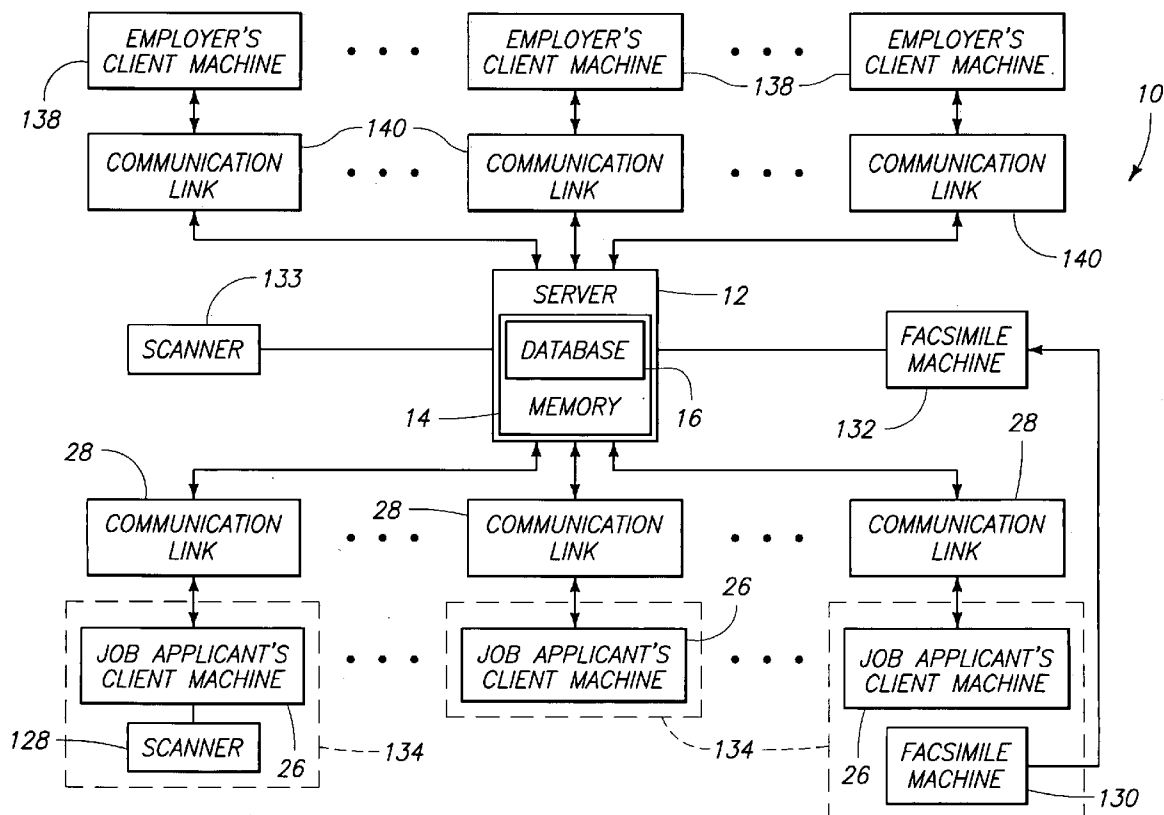

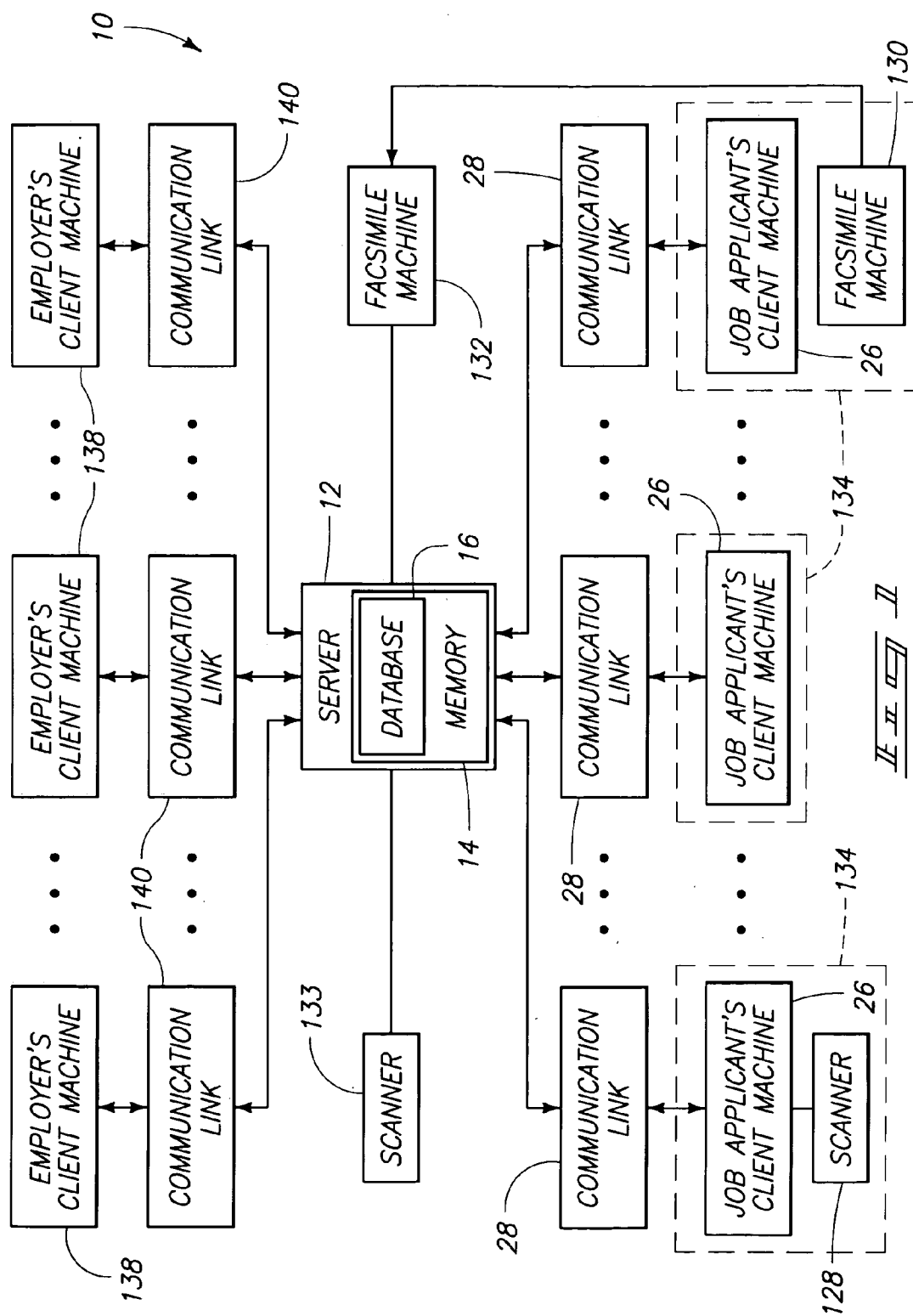

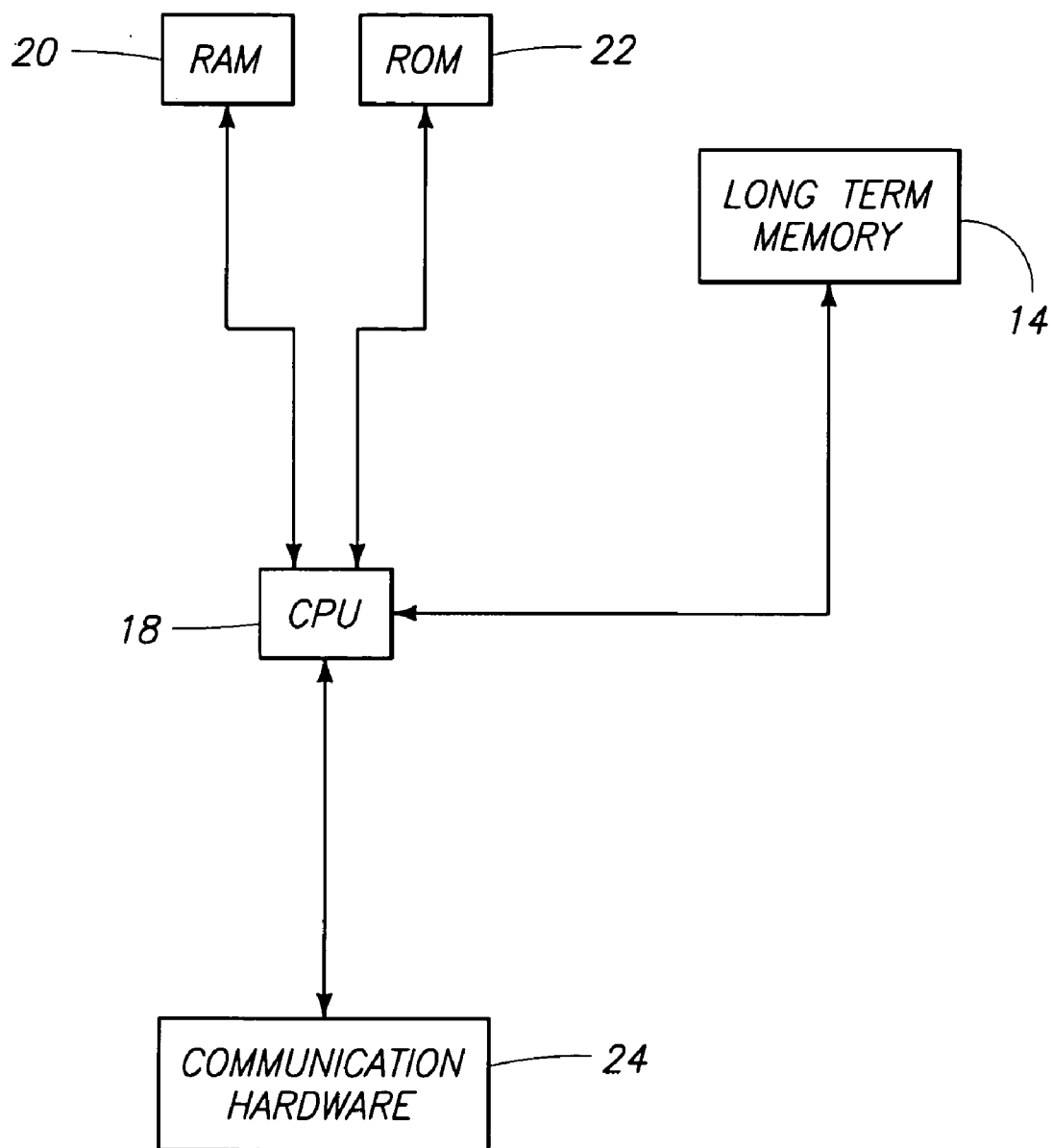

FIG. 2

<b>PERSONAL INFORMATION</b>				
NAME:	<input type="text" value="~39~"/>	<input type="text" value="~41~"/>	<input type="text" value="~42~"/>	
	FIRST	MIDDLE	LAST	
ADDRESS:	<input type="text" value="~44~"/>			
~32~	<input type="text" value="~46~"/>	<input type="text" value="~48~"/>	<input type="text" value="~50~"/>	
	CITY	STATE/PROVINCE	ZIP/POSTAL CODE	
PHONE:	<input type="text" value="~52~"/>	FAX:	<input type="text" value="~54~"/>	
EMAIL:	<input type="text" value="~56~"/>			
<b>OPTIONAL INFORMATION</b>				
~34~	CITIZENSHIP:	<input type="checkbox"/> US	<input type="checkbox"/> CANADA	<input type="checkbox"/> OTHER, SPECIFY: <input type="text" value="~64~"/>
SECURITY CLEARANCE:	<input type="checkbox"/> PAST	<input type="checkbox"/> PRESENT		
SOCIAL SECURITY #:	<input type="text" value="~70~"/>			
<b>POSITION DESIRED</b>				
JOB TITLE:	<input type="text" value="~72~"/>			
~36~	74 TYPE:	<input type="checkbox"/> FT PERM.	<input type="checkbox"/> FT TEMP.	<input type="checkbox"/> PT PERM.
		<input type="checkbox"/> PT TEMP.		
COMPENSATION:	\$	<input type="text" value="~82~"/>	PER	<input type="checkbox"/> WEEK
			<input type="checkbox"/> MONTH	<input type="checkbox"/> YEAR
DATE AVAILABLE:	<input type="text" value="~90~"/>			
<b>EDUCATION</b>				
~38~	MAJOR DEGREE	INST. NAME	CITY, STATE/PROVINCE	GPA
HIGH SCHOOL:	<input type="text" value="~94~"/>	<input type="text" value="~96~"/>	<input type="text" value="~98~"/>	
COLLEGE:	<input type="text" value="~100~"/>	<input type="text" value="~102~"/>	<input type="text" value="~104~"/>	<input type="text" value="~106~"/>
<b>EMPLOYMENT HISTORY (REPEAT AS NEEDED)</b>				
EMPLOYER NAME:	<input type="text" value="~110~"/>			
EMPLOYER CITY, STATE:	<input type="text" value="~111~"/>			<input type="text" value="~112~"/>
JOB TITLE:	<input type="text" value="~114~"/>			
~40~	START DATE:	<input type="text" value="~116~"/>	END DATE:	<input type="text" value="~118~"/>
SUPERVISOR NAME:	<input type="text" value="~120~"/>			
	<input type="button" value="SUBMIT"/>	<input type="button" value="CLEAR"/>		
	<input type="button" value="VOCABULARY ASSISTANCE"/>			

<b>PERSONAL INFORMATION</b>				
~46~ CITY	~48~ STATE/PROVINCE	~50~ ZIP/POSTAL CODE		
<b>OPTIONAL INFORMATION</b>				
CITIZENSHIP: <input type="checkbox"/> US <input type="checkbox"/> CANADA <input type="checkbox"/> OTHER, SPECIFY: ~64~				
SECURITY CLEARANCE: <input type="checkbox"/> PAST <input type="checkbox"/> PRESENT				
<b>POSITION TO BE FILLED</b>				
JOB TITLE: ~72~				
TYPE: <input type="checkbox"/> FT PERM. <input type="checkbox"/> FT TEMP. <input type="checkbox"/> PT PERM. <input type="checkbox"/> PT TEMP.				
COMPENSATION: \$ ~82~ PER <input type="checkbox"/> WEEK <input type="checkbox"/> MONTH <input type="checkbox"/> YEAR				
DATE NEEDED: ~90~				
<b>EDUCATION</b>				
		CITY,	MIN.	
MAJOR DEGREE	INST. NAME	STATE/PROVINCE	GPA	
HIGH SCHOOL:	~94~	~96~	98	<input type="checkbox"/>
COLLEGE:	~100~	~102~	~104~	~106~
<b>EMPLOYMENT HISTORY</b>				
EMPLOYER NAME: ~110~				
EMPLOYER CITY, STATE: ~111~ ~112~				
JOB TITLE: ~114~				
MIN. MO. EXPERIENCE: <input type="checkbox"/>				
SUPERVISOR NAME: ~120~				
SEARCH <input type="button"/> CLEAR <input type="button"/>				
VOCABULARY ASSISTANCE <input type="button"/>				

*Il Il Il Il*

136

CITY, ST: WASHINGTON, DC  
 SECURITY: CURRENT  
 DESIRED: MATERIALS SPECIALIST  
 TYPE: FULL TIME PERMANENT  
 COMP: \$6000 PER MONTH  
 AVAILABLE: JULY 1996  
 COLLEGE: MASS. INSTITUTE OF TECH.  
 COLLEGE GPA: 3.5  
 EMPLOYER: DEPARTMENT OF DEFENSE  
 JOB TITLE: MATERIALS RADIOLOGIST

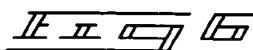
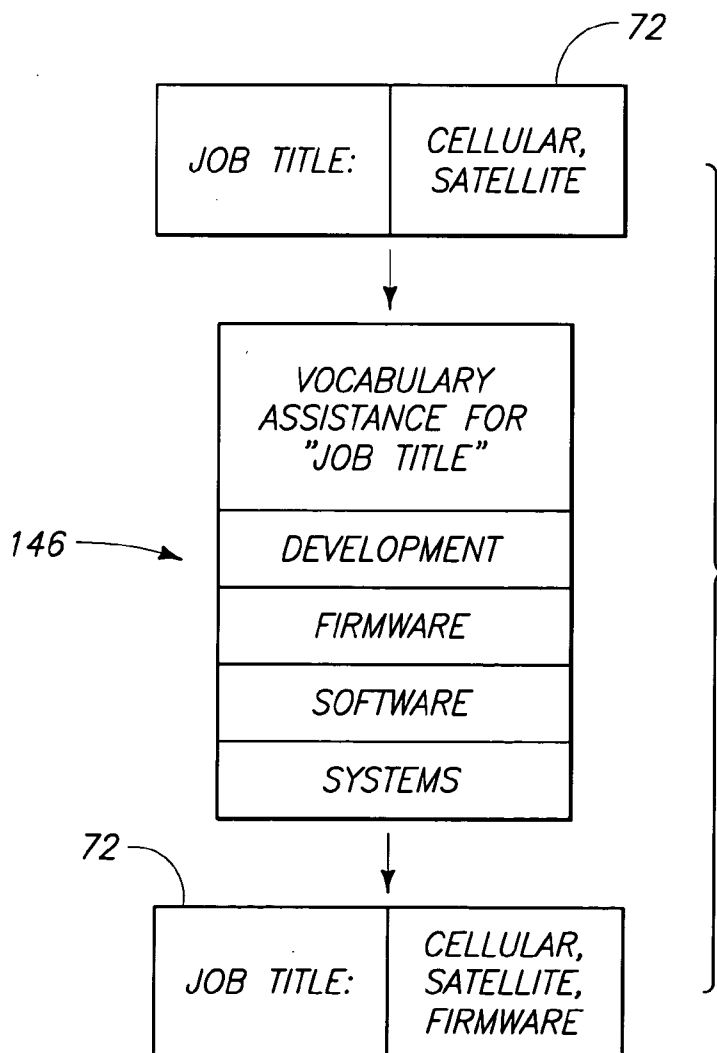
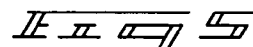

JOHN DOE  
1234 ANY STREET  
SMALLTOWN CA 92041

619-555-1212 (VOICE)  
619-555-1211 (FAX)  
JDOE@CELLSAT.COM (EMAIL)

**CAREER  
SUMMARY**

15 YEARS OF IN-DEPTH INDUSTRY EXPERIENCE

FIRMWARE DESIGN: INTEL (8048, 8051, 80960, 80X86);  
MOTOROLA (680X); ASSEMBLY AND C/C++;  
NETWARE, IBM PC.

SYSTEM DESIGN: SOFTWARE/HARDWARE ARCHITECTURE;  
COMMAND SET DESIGN; LOCAL AREA NETWORKS;  
ERGONOMICS; SPACE-QUALIFIED SYSTEMS (MIL-38510  
SPACE FLIGHT DESIGN RULES).

CIRCUIT DESIGN: DIGITAL, AUDIO, AND VIDEO CIRCUITRY;  
LOW NOISE; LOW DISTORTION; CROSSTALK SENSITIVE.

**OCCUPATIONAL  
EXPERIENCE**

CELLULAR SATELLITE CORPORATION  
SAN DIEGO CA

MAR 88- PRESENT MANAGER OF SATELLITE SOFTWARE DEVELOPMENT:  
MANAGE DEPARTMENT, RESPONSIBLE FOR ALL  
EARTH-TO ORBIT LINKUP FIRMWARE, HOST  
INTERFACE, PROTOCOLS, ETC.

JUL 87 SUPERVISOR OF CELLULAR FIRMWARE ENGINEERING:  
SUPERVISED FIRMWARE DESIGN INCLUDING OS  
ARCHITECTURE, CELL ROUTING, AND DROPPED LINK  
HANDLING DATA COMPRESSION AND ENCRYPTION.

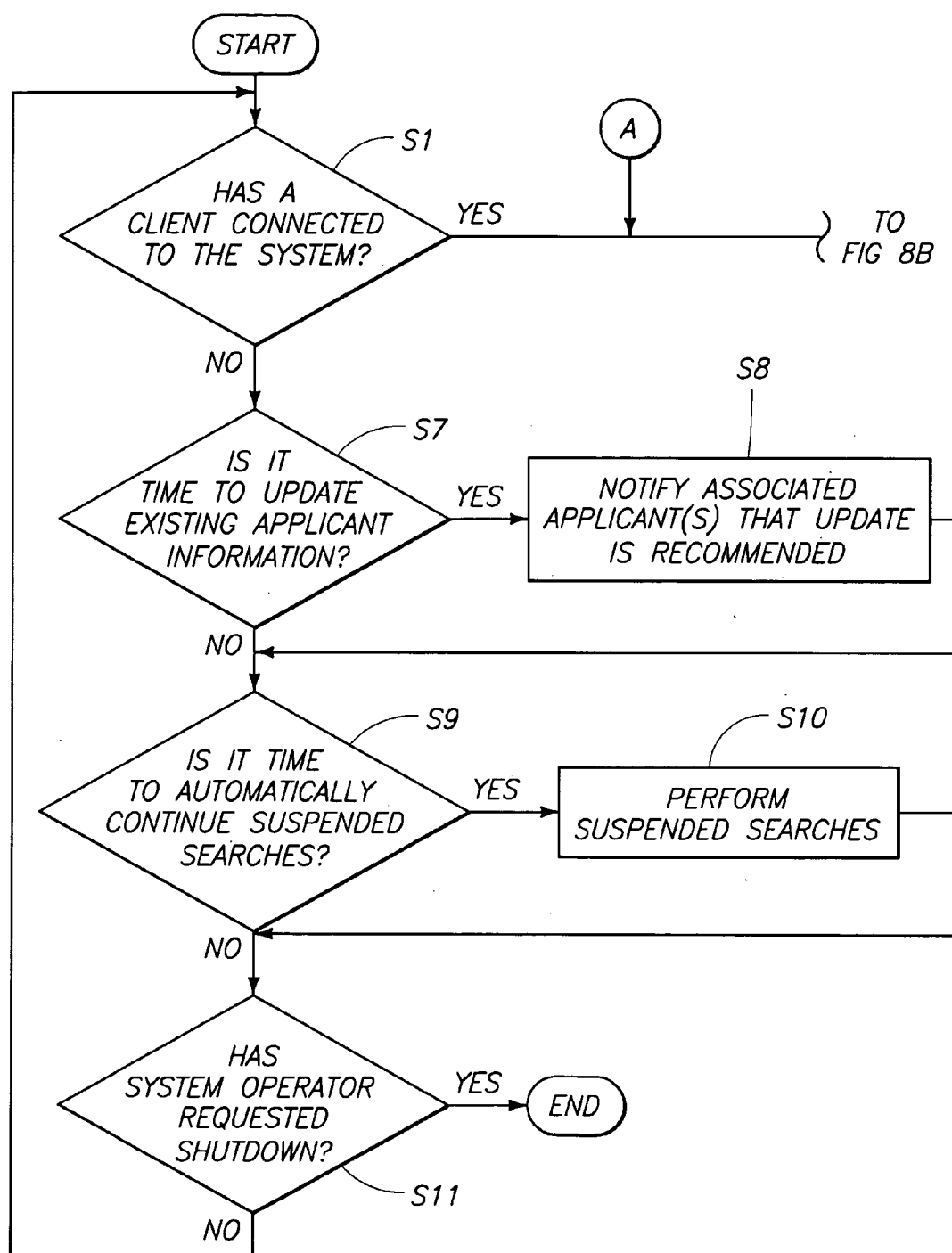
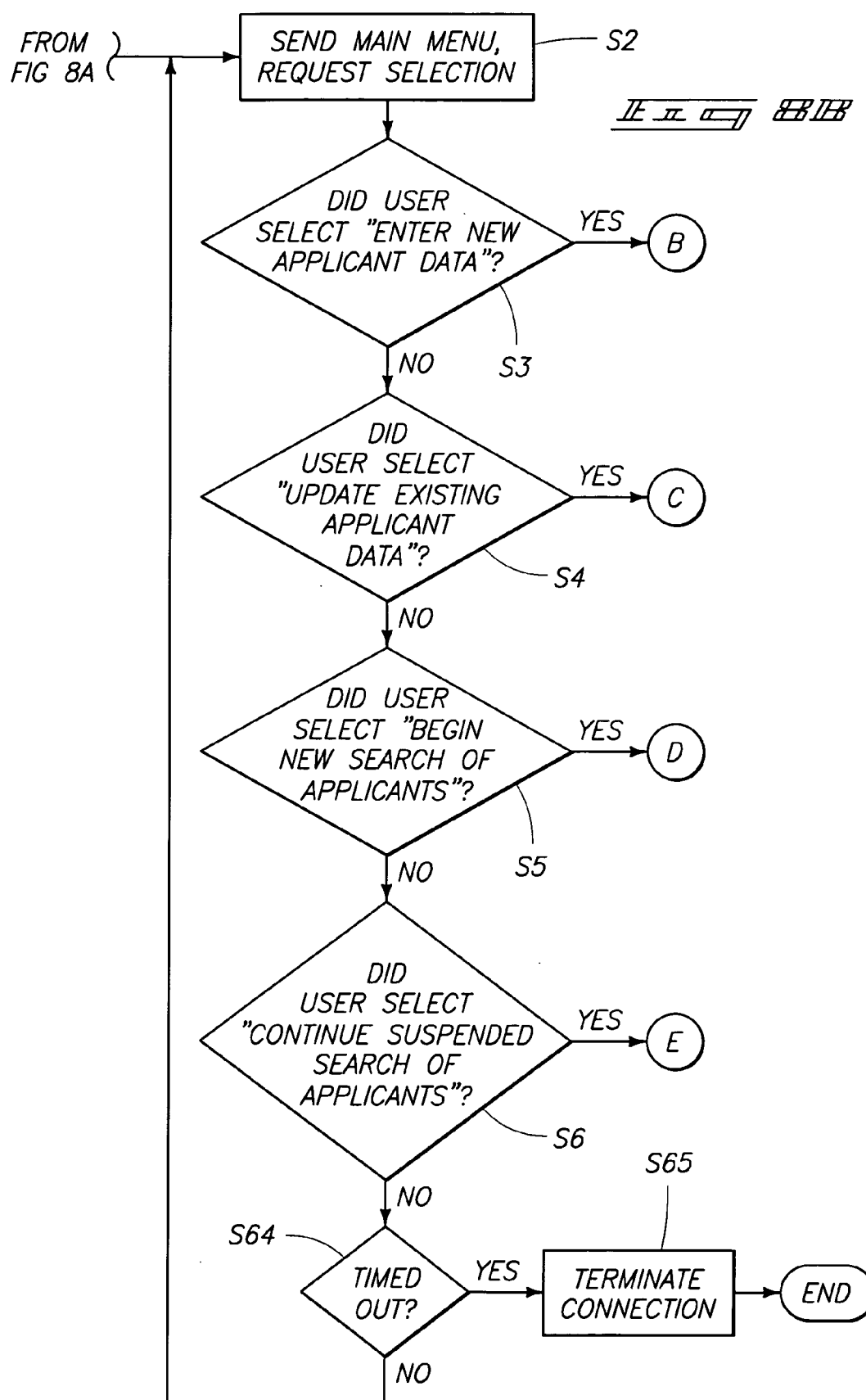
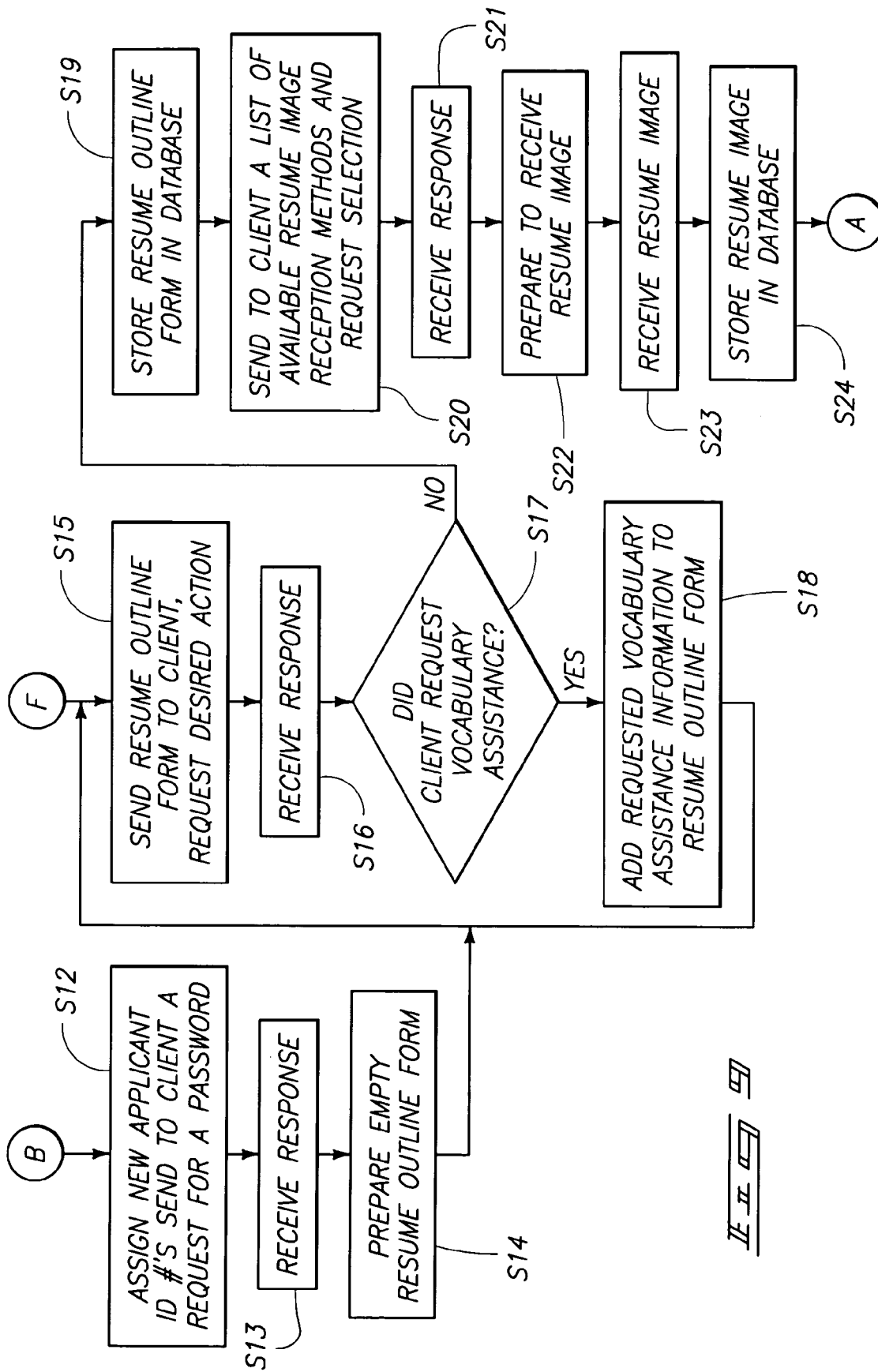
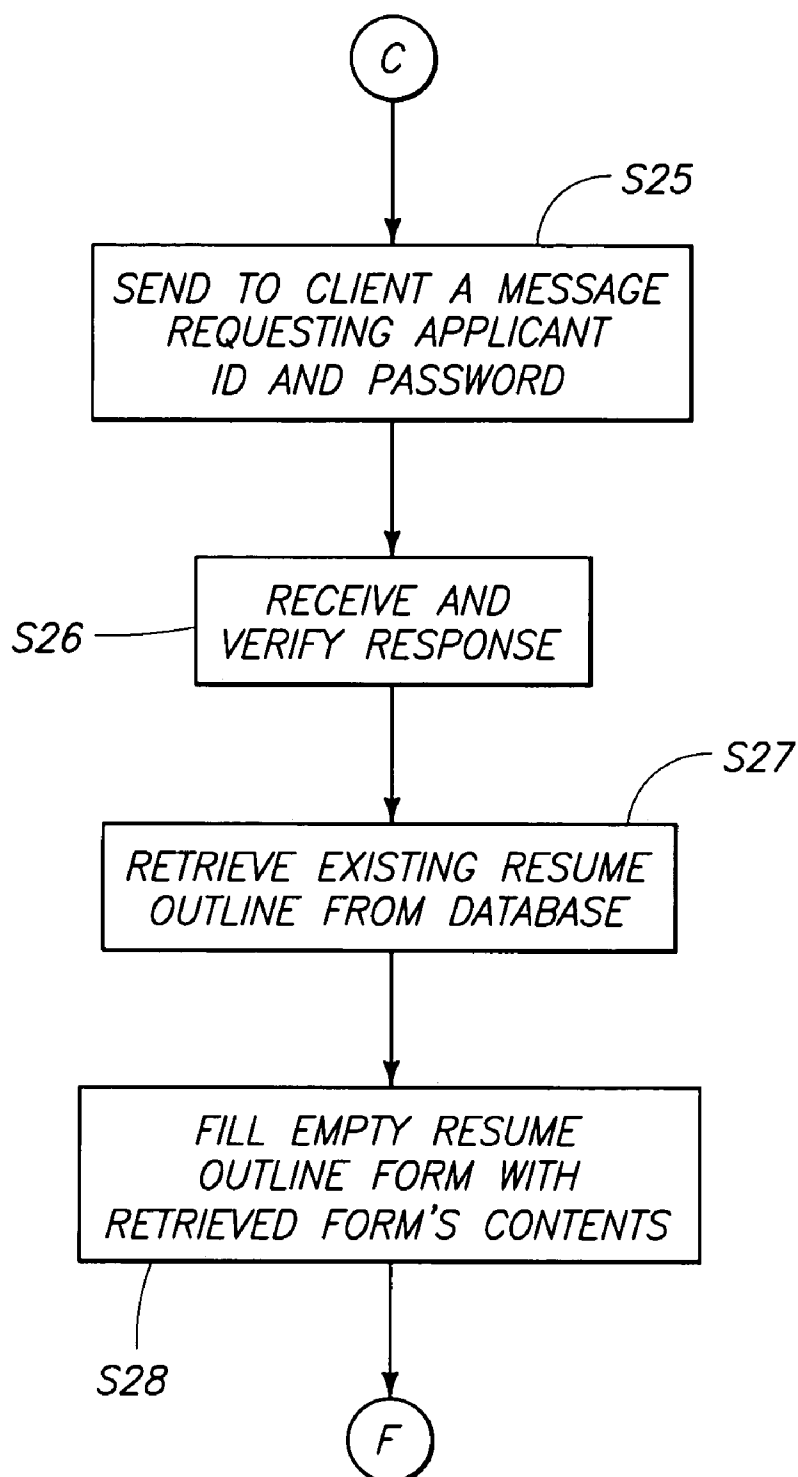

FIG. 8B









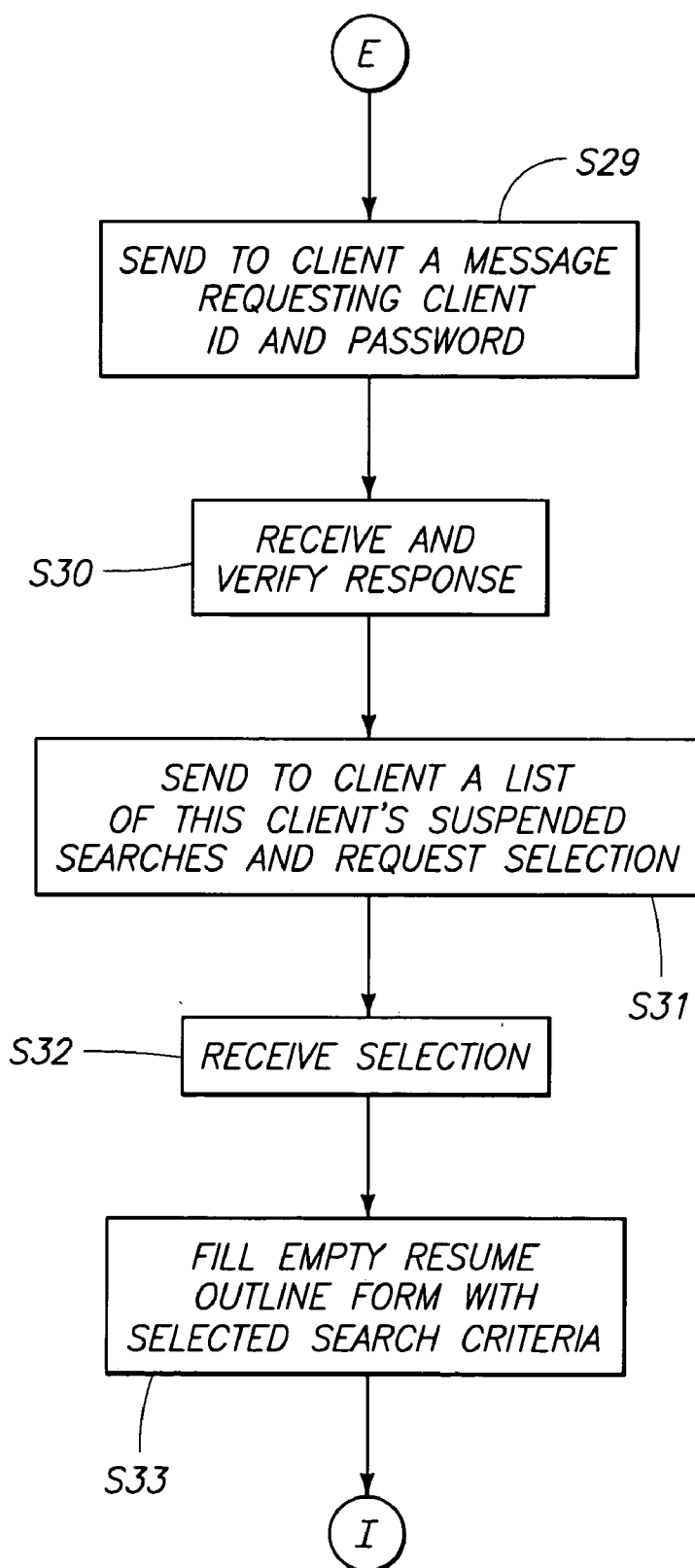

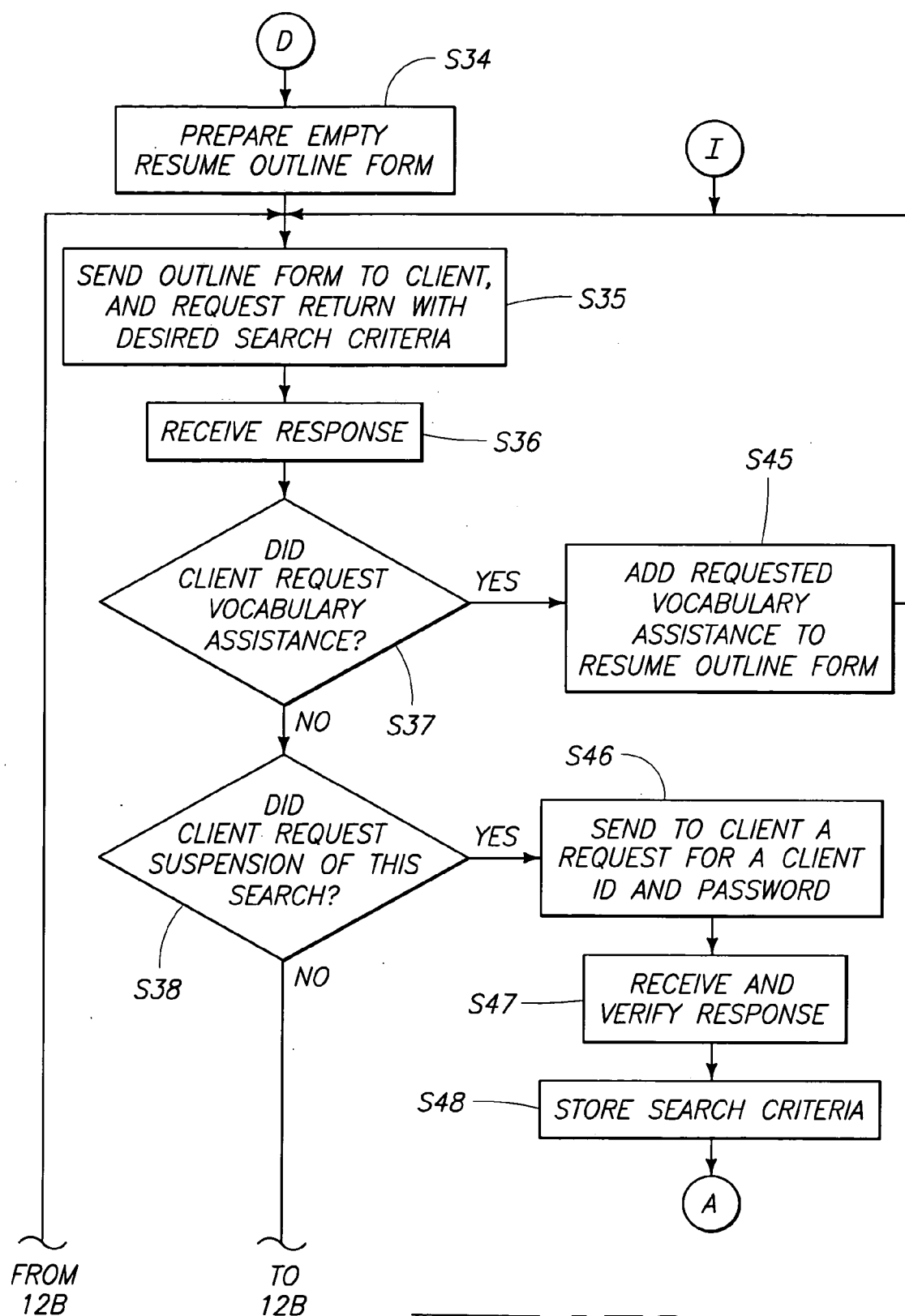

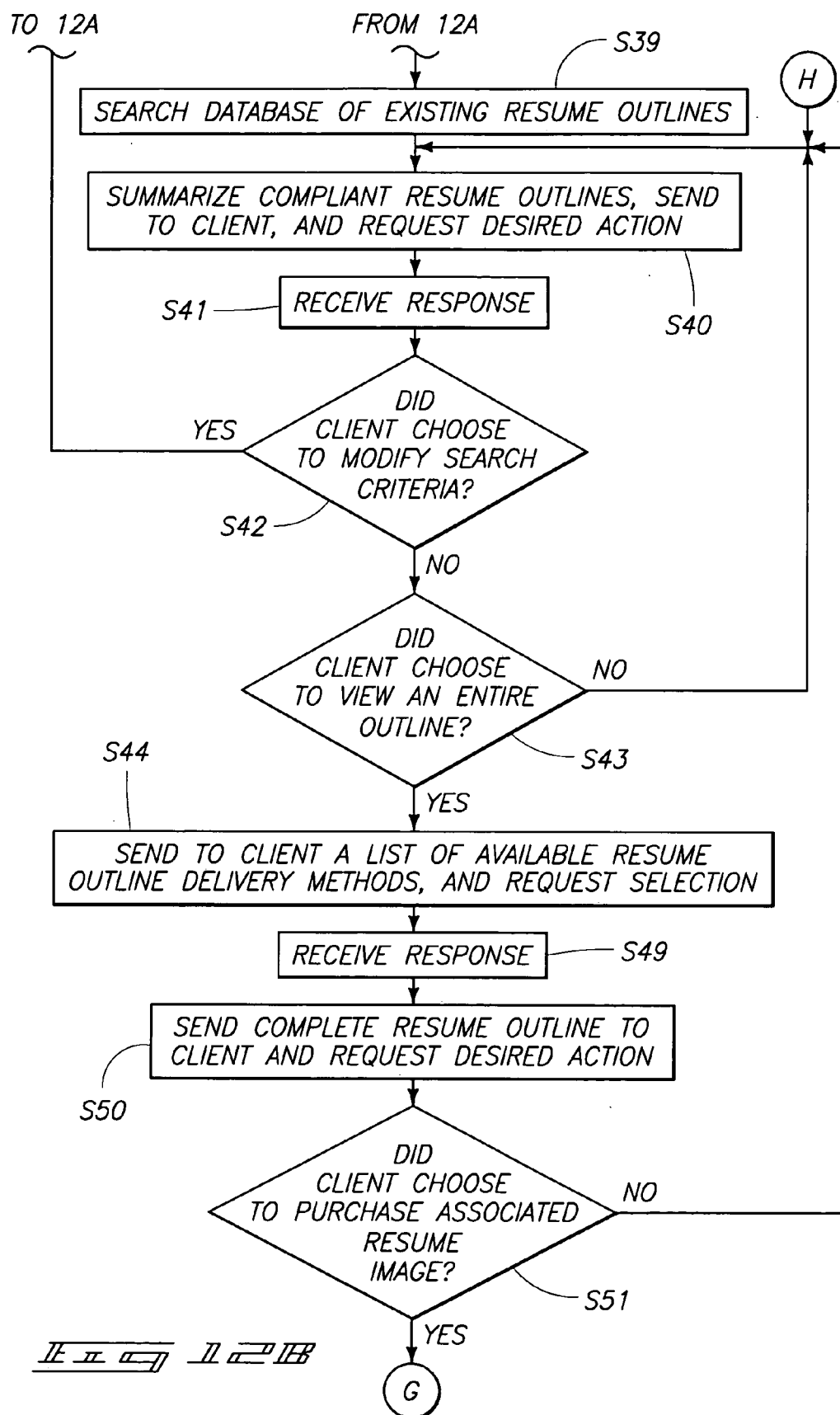

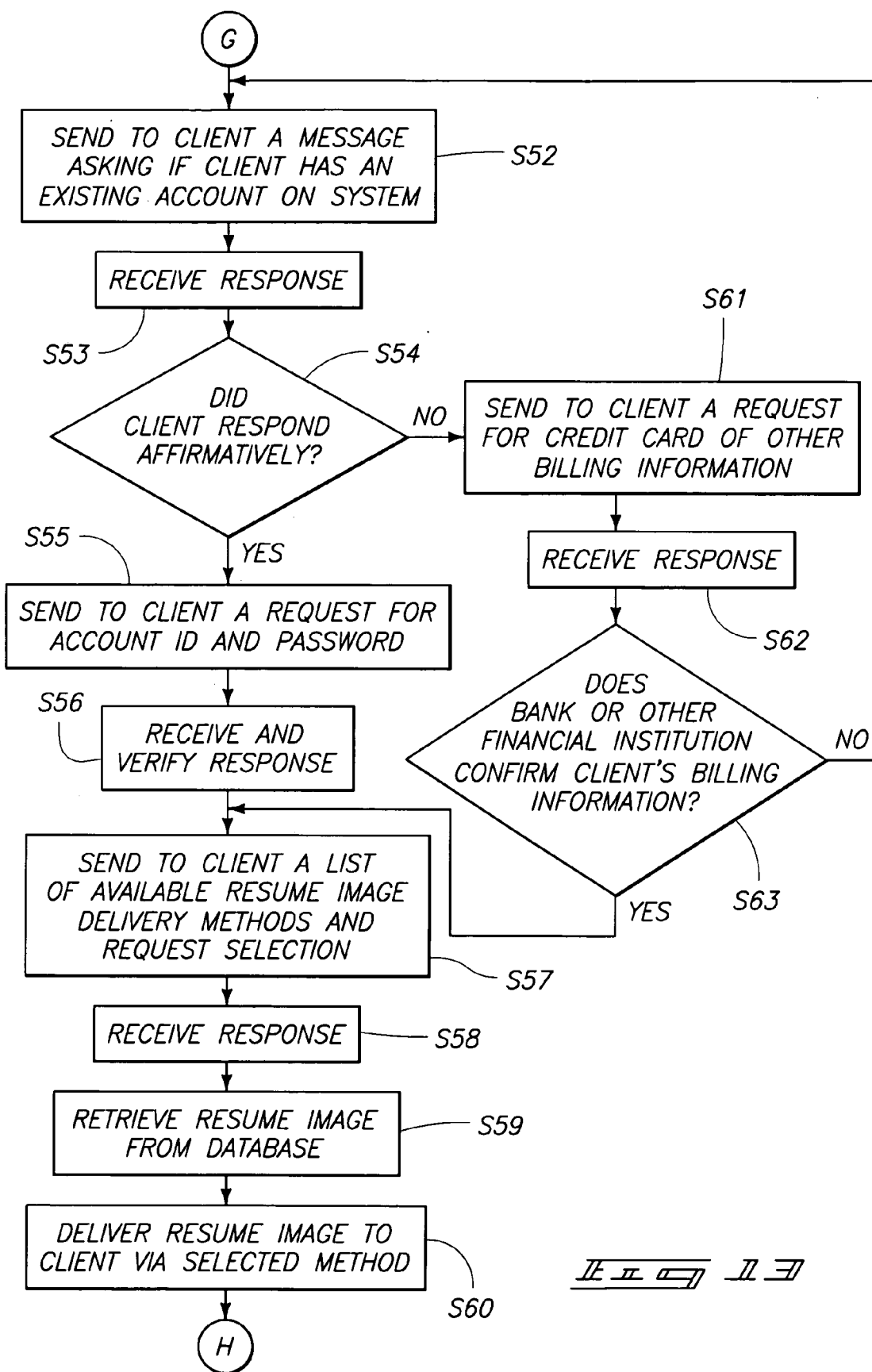

*IF II*

## RESUME STORAGE AND RETRIEVAL SYSTEM

### CROSS-REFERENCE TO RELATED APPLICATION

[0001] This patent resulted from a continuation application of U.S. patent application Ser. No. 10/437,650, filed May 13, 2003, entitled "Resume Storage and Retrieval System", naming Richard L. Hartman, Mary M. Hartman, and Roy P. Massena as inventors; which is a continuation of U.S. patent application Ser. No. 10/121,247 (now U.S. Pat. No. 6,564,188 B2), filed Apr. 10, 2002; which is a continuation of U.S. patent application Ser. No. 09/054,339 (now U.S. Pat. No. \_\_\_\_\_), filed Apr. 2, 1998; which is a continuation of U.S. patent application Ser. No. 08/597,359 (now U.S. Pat. No. 5,758,324), filed Feb. 8, 1996; which in turn claims priority from U.S. Provisional Application Serial No. 60/008,700, filed Dec. 15, 1995; all of which are incorporated by reference herein.

### TECHNICAL FIELD

[0002] The invention relates to electronic resumé storage and retrieval systems and methods.

### BACKGROUND OF THE INVENTION

[0003] Resumés are a primary communication medium between employers and job applicants (candidates). Employers annually spend billions of dollars to solicit resumés using newspaper advertisements, job fairs, college recruitment seminars, and other methods. In response, job applicants spend billions more to compose, typeset, print, and ship those resumés.

[0004] Unfortunately, present resumé delivery practices are expensive and frustrating for job applicants. Identifying potential employers, obtaining addresses, producing resumés for each, and finally delivering them is burdensome and time-consuming. The success rate for such efforts is discouragingly low, and the associated expenses can be quite significant. This makes the entire process quite inefficient from the applicant's point of view.

[0005] Employers, too, suffer from the inefficiencies of resumé collection and handling. The solicitation, receipt, storage, management, search, and retrieval of dozens, hundreds, and in some cases thousands of resumés can be a difficult, unwieldy, and expensive burden on the employer. Physical, paper-based resumés are often stored in desk drawers and filing cabinets. The numerous limitations of present resumé practices include consumption of substantial physical space; difficulty in searching through large quantities of paper documents; the near-impossibility of correlating applicants whose resumés may vary widely in organization, content, and clarity; and the lack of uniformity in the search process from one practitioner to another.

[0006] From the above discussion, it is clear that a very significant need exists for an improved method of resumé solicitation, sorting, delivery, handling, and management. Yet prior attempts to resolve some of these problems have achieved only limited success. Document scanners have been used in some attempts to reduce the physical space consumed by physical resumés. However, search methods do not work well on scanned images because scanned resumés are stored as pictures, not searchable words or text.

[0007] Optical Character Recognition (OCR) has been used in some attempts to convert paper-based resumés to pure text. However, employers are typically unwilling to forgo the traditional resumé because of the widely held belief that the ability to review the format, style, and presentation of the resumé itself is of value.

[0008] Still other attempts have employed the aforementioned OCR conversion to allow the use of "keyword" search methods on the resulting text of full resumés, in an attempt to find those which contain key words or phrases. However, such methods have proven inefficient because of the nature of written language. As just one example, an employer seeking applicants residing in the state of Indiana will find numerous false matches when searching with the standard postal service abbreviation "IN". The letter pair "in" appears frequently in the English language (many times in this sentence alone), yet most such matches in the full text of a resumé would have little or nothing to do with the searcher's true intent.

[0009] A further difficulty with "keyword" search methods is the requirement that the words or phrases in question must match with near-perfect accuracy. The diversity of job applicant writing skills and vocabularies causes many resumés, which otherwise might describe applicants with similar attributes, to be written using very different terms and phrases. Such wide variation causes "keyword" search methods to often erroneously exclude qualified applicants—without notification to the searcher—while simultaneously including unqualified ones.

[0010] Prior attempts at applying computer technology to resumé management have been limited in scope, applicability, and usefulness. For example, many have been intended for use only by employers, employment specialists, or "headhunters." Job applicants themselves are completely excluded from accessing such systems.

[0011] One prior attempt, described in U.S. Pat. No. 5,164,897 to Clark et al. (incorporated by reference), is illustrative. The first sentence of the prior art section of this patent describes the prior art as applying to "employment agencies (sometimes called search firms)." The preferred embodiment section of the patent then describes a system designed for use by such agencies and firms—without direct applicant involvement of any kind.

[0012] Other attempts have allowed applicants to initially enter some data, but make no explicit provision for ongoing involvement. Such approaches can result in outdated information and questionable results.

[0013] Other attempts have required the installation of specialized computer hardware and/or software, or personnel training at the employer's place of business. The difficulty in learning and using the system often effectively restricts access to just those who have been appropriately "trained."

[0014] Other attempts have incorporated rudimentary computer-based searching methods. The most common method involves the aforementioned "keyword" searches on the contents of entire resumés, such as offered by Online Career Center, Indianapolis, Ind. and TMP Interactive, Framingham, Mass. The inherent limitations of such methods have already been discussed.



[0015] Another attempt at incorporating computer-based searching methods is seen in the services available from Intellimatch, San Jose, Calif., (Internet address: <http://www.intellimatch.com>). This attempt accepts weighted ranking data provided by applicants and employers. There are several disadvantages of this type of method: First, the user interface for interacting with such ranking systems can be complex, non-intuitive, unfamiliar, difficult to learn, and slow to operate. Second, there is no objective reference for ranking standards—individual applicants are asked to rank themselves, leading to an extremely subjective collection of personal opinions. Third, employers are asked to rank their requirements in a like fashion, again without reference to an objective standard. Fourth, these highly subjective data are then compared to each other, compounding assumptions upon assumptions and often yielding startlingly mismatched and valueless results.

[0016] Another attempt at providing resumé services on the Internet is provided by Beverly Hills Software, 469 South Bedford Drive, Beverly Hills, Calif. 90212, (Internet address: <http://www.Bhs.Com>). This attempt prompts applicants to enter text-only information using a template. However, keyword searches still involve searching the entire contents of resumé data; no searching by fields is available. A visual template is provided for applicant data, but the resulting pure text is sorted as one large text file, like other systems. There is also no provision for charging or collecting fees.

[0017] Some of the aforementioned examples have attempted to incorporate various remote connection means. Such remote methods have traditionally been limited to text-only resumé storage and keyword-based searches of the full resumé text. None have succeeded in addressing all of the problems described above.

#### SUMMARY OF THE INVENTION

[0018] The invention provides a method of and apparatus for storage and retrieval of resumé images in a manner which preserves the appearance, organization, and information content of the original document.

[0019] One embodiment of the invention provides a method of and apparatus for storing formatted summaries or “outlines” of resumé images, and efficient searching and subsequent selection of the resumé outlines and their associated resumé images.

[0020] One embodiment of the invention provides a user interface for creating the aforementioned resumé outlines which is based on a familiar paper-based method already in common use, thus reducing the training required to effectively use the system.

[0021] One embodiment of the invention provides a method of and apparatus for computer-assisted searching of the aforementioned stored resumé outlines in a manner which minimizes the need for specialized equipment and training. In one embodiment, such searches can be suspended, and resumed at a later time.

[0022] One embodiment of the invention provides a method of and apparatus for enabling the automatic and continuous execution of the searches through resumé outlines, thereby determining when a potentially qualifying

applicant has entered their resumé outline and resumé image and enabling employers to be automatically notified thereof.

[0023] One embodiment of the invention provides a method of and apparatus for coordinating the terminology and vocabulary used by applicants and potential employers in the entry and searching of the aforementioned resumé outlines.

[0024] One embodiment of the invention provides a method of and apparatus for the controlled expansion of the terminology and vocabulary used by applicants and potential employers in the entry of and searching of the aforementioned resumé outlines.

[0025] One embodiment of the invention employs modern communications systems, such as the Internet, the “World Wide Web”, or other commercial “connectivity services”, for applicant submission of outlines or resumé images, or employer searches through outlines or viewing of resumé images.

[0026] One embodiment of the invention employs modern communications systems to automatically notify applicants or employers under certain conditions, such as the expiration of a time interval or occurrence of an event.

[0027] One embodiment of the invention employs common and commercially available computer hardware and software to reduce or eliminate the need for specialized equipment by and training of the applicant or employer.

[0028] One embodiment of the invention employs modern communications systems for billing and payment for services.

[0029] Other features of the invention will become apparent to those of ordinary skill in the art upon review of the following detailed description, claims, and drawings.

#### BRIEF DESCRIPTION OF THE DRAWINGS

[0030] Preferred embodiments of the invention are described below with reference to the following accompanying drawings.

[0031] FIG. 1 is a block diagram illustrating a system embodying the invention.

[0032] FIG. 2 is a block diagram of a server included in the system shown in FIG. 1.

[0033] FIG. 3 is an example of a resumé outline form sent from the server of FIG. 2 to an applicant’s client machine included in the system of FIG. 1.

[0034] FIG. 4 is an example of a search request form sent from the server of FIG. 2 to an employer’s client machine included in the system of FIG. 1.

[0035] FIG. 5 is an example of a summary of a resumé outline sent from the server of FIG. 2 to an employer’s client machine in response to a search request.

[0036] FIG. 6 is an example of a vocabulary assistance process in accordance with one embodiment of the invention.

[0037] FIG. 7 is an example of a resumé image stored by the server of FIG. 2.

[0038] FIGS. 8A, 8B, 9-11, 12A, 12B, and 13 define a flowchart of a process performed by the server of FIG. 2. in accordance with one embodiment of the invention.

#### DETAILED DESCRIPTION OF THE PREFERRED EMBODIMENTS

[0039] This disclosure of the invention is submitted in furtherance of the constitutional purposes of the U.S. Patent Laws "to promote the progress of science and useful arts" (Article 1, Section 8).

[0040] FIG. 1 shows a resumé storage and retrieval system 10 embodying the invention. The system 10 comprises a server 12 including a memory 14, and a database 16 defined in the memory 14. The server 12 can be a minicomputer, a microcomputer, a UNIX (™) machine, a mainframe computer, a personal computer such as an Intel (™) PC, 286, 386, 486, Pentium, P6, etc. (™) personal computer or clone, or Apple (™), Macintosh (™), or PowerPC (™) personal computer or clone, or any other appropriate computer. The memory 14 is preferably long term memory (e.g. hard drive, disk drive, tape unit, CD-ROM, etc.). The server 12 includes typical components (FIG. 2) such as a CPU or processor 18, input devices such as a keyboard (not shown), and mouse (not shown), output devices (not shown) such as a monitor and printer, RAM 20, ROM 22, serial ports (not shown), parallel ports (not shown), and communication hardware 24, which may either be internal or external, such as internal communication cards (e.g., modem card or network card) or external communication hardware (e.g., external modem), etc. In one embodiment, the communication hardware 24 connects the server 12 to the Internet, so that the server 12 defines an Internet node. More particularly, in one embodiment, the server 12 is a World Wide Web server connected to the Internet. In this embodiment, the server 12 has a multi-user, multi-tasking operating system such as UNIX (if the server is a UNIX machine), Windows NT, LINUX (if the server is a personal computer), etc.

[0041] The system 10 further includes a job applicant's client machine (or applicant's client machine) 26 in selective communication with the server 12.

[0042] The job applicant's client machine 26 is connected to the server 12 via a communication link 28. Various possible types of communication link can be employed for the communication link 28 between the server 12 and the applicant's client machine 26. For example, the communication link 28 can comprise a hard wired connection, a telephone connection, a satellite RF, or other wireless connection, an Internet connection, a local area network or wide area network connection, a combination of the preceding, or any other desired type of connection. Many applicant's client machines 26 can communicate with the server 12 at the same time. Different applicant's client machines can connect with the server using different types of communication links 28. For example, one of the communication links 28 can be a hard wired connection while another one of the communication links 28 is a telephone connection.

[0043] After the communication link is established, communications can take place over the link using any of various protocols, such as e-mail, FTP (file transfer protocol), TCP/IP (Internet protocol, which can be used with HTTP-hyper text transfer protocol, or GOPHER), ASCII, X-MODEM,

Y-MODEM, KERMIT, any variations on these protocols, or any other appropriate protocol.

[0044] During a session, the server 12 communicates to the applicant's client machine a resumé outline form 30 (FIG. 3) to be completed by a job applicant. The form 30 has a plurality of fields 31 relevant to employment, using which typical information found on a resumé is summarized by the applicant. The form 30 has fields that are similar to blanks found on traditional job application forms available from employers.

[0045] In the illustrated embodiment, the form 30 has various sections, such as a personal information section 32, an optional information section 34, a position desired section 36, an education section 38, and an employment history section 40. Other sections can be used, as desired. Each section has various fields 31.

[0046] For example, in the illustrated embodiment, the personal information section 32 has fields 39, 41, 42, 44, 46, 48, 50, 52, 54, and 56 for the job applicant's first, middle, and last names, address, city, state or province (e.g., the two letter postal service abbreviations), zip code or postal code, phone number, fax number, and e-mail address, respectively; the optional information section 34 has fields 58, 60, 62 and 64 relating to citizenship, fields 66 and 68 relating to security clearance, and a field 70 for a social security or social insurance number; the position desired section 36 has a field 72 for job title, fields 74, 76, 78, and 80 relating to the type of employment sought (full time permanent, full time temporary, part time permanent, or part time temporary), fields 82, 84, 86, and 88 relating to compensation requirements, and a field 90 relating to the date when the applicant will be available for the new position; the education section 38 has fields 94, 96, 98, 100, 102, 104, 106, and 108 relating to majors, degrees, school names and locations, and grade point averages (multiple copies of fields 100, 102, 104, 106 and 108 can be included for multiple colleges attended); and the employment history section 40 has fields 110, 111, 112, 114, 116, 118, and 120 for employer name, employer city, employer state or province, previous job title, start date for that position, and end date for that position (multiple copies of fields 110, 111, 112, 114, 116, 118, and 120 can be included for multiple prior positions).

[0047] Other or additional fields can be used, as desired, or synonyms can be used in place of the words shown in FIG. 3 adjacent the fields. For World Wide Web applications, the form 30 is an HTML form, and has "submit" and "clear" buttons 122 and 124 using which the applicant can either send the information from the filled fields to the server, or can clear the form and start over. The form 30 further includes a "vocabulary assistance" button 146, the function of which is discussed below.

[0048] Upon receiving the form 30, the job applicant fills in (using his/her machine 26) as many fields 31 as desired, including some mandatory information such as name and contact information (address and/or phone number) in section 32. The applicant also effects creation of a graphics file 126 (FIG. 7) of the applicant's resumé for receipt by the server.

[0049] The graphics file 126 contains all the formatting, fonts, and margins of a traditional paper resumé, and is of great assistance to employers wishing to gain some insight

into the professionalism of an applicant. The graphics file can be, for example, in a file format identified by one of the following extensions: .GIF, .TIF (or .TIFF), .JPG (or .JPEG or .JPE), .BMP, .TGA, .EPS, .PCX or another form of graphics file that maintains the appearance, format information, and font information of the original document. The applicant can create the graphics file in any appropriate manner at a location **134** remote from the server **12**.

[0050] For example, the applicant can create the graphics file using a scanner **128** (FIG. 1), by scanning his or her actual printed resumé. Alternatively, the applicant can use a facsimile machine **130** (FIG. 1) to fax his or her actual printed resumé to a facsimile machine **132** in the possession of the administrator of the system **10** (e.g., located at the location of the server **12**). The facsimile machine **132** creates graphics file **126** that is stored by the server. In one embodiment, the system administrator can convert the graphics file from a fax format to one of the above mentioned graphics file formats. Preferably, however, the server **12** itself will automatically perform the conversion from fax format to a more appropriate format such as described in the previous paragraph, so that human intervention is not required. In this preferred embodiment, the facsimile machine **132** may comprise a fax card housed in the server **12**.

[0051] In another embodiment, the system administrator can receive a mail copy of a printed resumé, and can scan it into the server **12** for the applicant using a scanner **133** in the possession of the system administrator (e.g., located at the location of the server **12**).

[0052] The server **12** receives and stores in the database **16** the graphics file **126** as well as an entry defined by the summary information filled in on the form **30** by the job applicant.

[0053] In one embodiment, the graphics file **126** can be communicated to the server using a different protocol than was used for transmitting the summary information. For example, the summary information can be sent from the applicant's client machine **26** to the server **12** via HTML, and the graphics file **126** can be sent from that applicant's client machine **26** to the server **12** via e-mail. Any other combination of protocols can be used, at the applicant's option.

[0054] The form **30** is useful in that it provides searchable information. The information of the graphics file **126** cannot be easily searched. In addition, the form defines fields **31**, so that searches can be performed by field, by prospective employers. Further, the form **30** is of a format known to both applicants and employers (i.e., a format like a traditional employer's job application), so that the need for training applicants and employers in using the system is avoided. Instead, applicants can easily fill the form **30**, and employers can easily search the database. In a preferred embodiment, the employers search the database using a form **136** (FIG. 4) that is very similar in appearance to the form **30** presented to applicants. The forms **30** and **136** provide a standard framework to be used by all applicants, and all employers.

[0055] The server **12** associates or links the summary information entry from the form **30** with the graphics file **126** submitted by the applicant's client machine **26**. In other words, if a search by an employer turns up the summary information for a particular applicant, the graphics file **126** containing an image of that applicant's resumé can be easily pulled up as well.

[0056] The form **30** and graphics file **126** may be transmitted by the applicant's client machine during a single session. It is also possible that the applicant may fill out and transmit the form **30** during one session, and then upload the resumé image during another session. Or, the applicant could fax a resumé at some later time. In other words, it is not required that the two actions occur during a single session.

[0057] The system further comprises an employer's client machine **138** in selective communication with the server **12**. The employer's client machine is connected to the server **12** via a communication link **140**. Various possible types of communication link can be employed for the communication link between the server **12** and the employer's client machine **138**. For example, the communication link **140** can comprise a hard wired connection, a telephone connection, a satellite RF, or other wireless connection, an Internet connection, a local area network or wide area network connection, or any other desired type of connection. Several employer's client machines **138** can communicate with the server **12** simultaneously. Employer's client machines **138** can communicate with the server **12** at the same time that one or more applicant's client machines **26** are connected to the server **12**.

[0058] Different employer's client machines **138** can connect with the server **12** using different types of communication links **140**. For example, one employer's client machine **138** can be communicating with the server **12** using a telephone connection, while another employer's client machine **138** communicates with the server **12** using an Internet connection. Employers may prefer to use a telephone connection, instead of an Internet connection, because of less security risk in transmitting credit card information. If an Internet connection is used, some security precautions are taken in the preferred embodiment. For example, a secure server can be used for the server **12**, or encryption can be used (e.g., using PGP—pretty good privacy encryption, such as is provided by ViaCrypt (™) software, or some other encryption method).

[0059] Upon connection, the server **12** provides the employer's client machine **138** with search form **136** (FIG. 4). The search form **136** is preferably similar to the form **30** filled by applicants, as described above, and preferably includes fields **31** corresponding to fields contained on the form filled by applicants. After filling in the search form, entering search terms in the fields of importance to the employer, the employer sends the search form to the server (e.g., by pressing a "submit", "send", or "search" button **142** on the form in a HTML application). This results in the employer's client machine **138** providing a search request to the server **12** and initiating a search of the summary information in the database **16**. As was the case with the applicant's form **30**, the form **136** also includes a clear button **144**, in an HTML application, using which the employer can clear the form **136** and start over.

[0060] The search parameters are defined by the filled search form **136**. The filled search form **136** indicates which fields **31** are to be searched for which keywords. For example, based on which fields **31** are filled with which keywords, a search query can be constructed which takes the logical "OR" of each word contained in a field, and which takes the logical "AND" of each of the fields **31**. Other

logical and weighted combinations are possible. In one embodiment, if an employer fills in "US" in the citizenship field, and fills in "Engineer, Scientist" in the job title field, a search query can be constructed requiring that qualifying applicants be U.S. citizens AND be engineers OR scientists. Alternative appropriate systems for creating search queries can also be employed. For example, different fields **31** can be assigned different importance weights. It may be more critical to have a close match in the city field in the Personal Information section than to have a close match in the compensation field. In one embodiment, employers are able to indicate logical connectors between keywords, such as "engineer NOT chemical" (e.g., if an employer is looking for any type of engineer other than a chemical engineer). In a preferred embodiment, the employer can use natural English (without logical connectors), and the server **12** creates an appropriate search query.

[0061] Upon completing the search, the server **12** communicates to the employer's client machine an amount of the summary information for entries that satisfy the search parameters (search query). Preferably, contact information (e.g., name, address, phone number, e-mail, fax number, etc.) of qualifying applicants is suppressed at this stage. In one embodiment, the information presented to the employer for each entry that satisfies the search parameters is "summarized" information, for easy and quick review in a standardized, compact, format. An example of summarized information is shown in **FIG. 5**.

[0062] Relevancy ranking is performed in a preferred embodiment. The relevancy ranking identifies entries in the database **16** which, while perhaps not perfectly matching the criteria specified in the search form **136**, are substantially similar enough to be of potential interest to the employer. Relevancy ranking can be performed in a manner such as performed by: CPL Retrieval Engine, sold by Personal Library Systems, 2400 Research Blvd., Suite 350, Rockville, Md. 20850; NexTrieve Indexing Engine from Nexial Systems, St. Annastraat 4, 6109 RH, Ohé en Laak, The Netherlands; MetaMorph Text Retrieval Engine sold by Thunderstone Software—EPI Inc., 11115 Edgewater Drive, Cleveland, Ohio 44102; InTEXT Retrieval Engine, sold by InTEXT Systems, 715 Sutter Street, Folsom, Calif. 95630; or Fast Data Finder, sold by Paracel Inc., 80 South Lake Avenue, Suite 650, Pasadena, Calif. 91101, or any other appropriate manner.

[0063] Summarized information (as shown in **FIG. 5**) is provided for the best matches to the search request, after taking into account the relevancy ranking described above. The maximum number of matches supplied to the employer's client machine can be set to any appropriate number by either the administrator of the system **10**, or the employer performing the search. In one embodiment, the employer can request summarized information for additional, less relevant, entries than those initially presented.

[0064] The server **12** then queries the employer's client machine as to whether to present graphics files **126** of resumés associated with the entries that satisfy the search parameters. The server does not present the graphics files **126** of the resumés or the contact information for entries that satisfy the search parameters until payment is made or authorized by the employer.

[0065] The employer may establish an account, and provide billing information (such as by providing a credit card

number) to the administrator of the system **10** at one time, and will then be able to subsequently log in using a password, and order contact information and graphics files without having to again transmit a credit card. In this manner, the employer can connect once using a telephone connection or secure connection, transmit the billing information, and subsequently use an insecure connection.

[0066] In a preferred embodiment, no password is required of employers unless they choose to set up an account as described above. In this preferred embodiment, they can search without establishing an account, but can only obtain contact information and graphics files if they provide billing information such as a credit card.

[0067] Means other than passwords can be employed to establish secure access to the server **12**. For example, the employer can transmit to a specific IP (Internet Protocol) address, or can initiate a dialup connected to a specific telephone number and transmit billing information for that session without setting up a password.

[0068] The server **12** is capable of storing employer's search requests, and periodically later repeating the search (update searching). Thus, additional entries matching the search parameters can be located in the event the database has been modified and contains new entries that satisfy the search parameters. If the employer desires the ability to store search requests and perform update searches, he or she will be required by the server **12** to obtain a user name and password, so the employer can be identified by the server in a subsequent connection session.

[0069] The server **12** is also capable of suspending execution of a search request upon receiving a suspend request from the employer's client machine, and of resuming the search at a later time upon receiving a resume request from the employer's client machine **138**. For example, the employer may view the summary information for a certain number of "hits" (entries that satisfy the search parameters) and wish to take a break before more closely studying the results, or before looking at less relevant matches. Again, if the employer desires the ability to suspend and later resume search requests, he or she will be required by the server **12** to obtain a user name and password, so the employer can be identified by the server **12** in a subsequent connection session.

[0070] The server further comprises vocabulary assistance capability for assisting an applicant in filling form **30**, or for assisting an employer in formulating a search request using form **136**. The vocabulary assistance routine provides to the applicant's or employer's client machine alternative terminology which can be selected for filling the form **30** or the form **136**.

[0071] An example of vocabulary assistance is illustrated in **FIG. 6**. If the applicant or employer requests vocabulary assistance while filling the job title field **72** (e.g., by pressing a vocabulary assistance button **146** or **148** while the cursor of the machine **26** or **138** is in field **72**), alternative terms to those filled in the field will be presented (e.g., by presenting a menu, such as a pop-up menu, to the machine **26** or **138**). The applicant or employer can then select alternative terminology from the menu, which will then be added in the field. Alternatively, instead of using the vocabulary assistance while initially filling the form **136**, an employer may

be dissatisfied with the results of a search, and may then return to the form **136** and initiate vocabulary assistance on one or more of the fields. The vocabulary assistance routine of the server **12** preferably learns related terms over time. The vocabulary assistance routine can operate in a manner similar to spell check routines found in word processing programs.

[0072] The server also sends reminders to applicants, after some time has passed, that they should update their summary information and graphics files. This can be via e-mail, or any other desired manner.

[0073] **FIGS. 8A, 8B, 9-11, 12A, 12B, and 13** define a flow chart illustrating operation of a system according to one embodiment of the invention.

[0074] At step **S1**, a determination is made as to whether a client has connected to the system. If so, the system proceeds to step **S2**; if not, the system proceeds to step **S7**.

[0075] At step **S2**, the server sends a main menu to the connected client, and requests a selection. After performing step **S2**, the system proceeds to step **S3**.

[0076] At step **S3**, a determination is made as to whether the user selected to enter new applicant data. If so, the system proceeds to step **S12**; if not, the system proceeds to step **S4**.

[0077] At step **S4**, a determination is made as to whether the user selected to update existing applicant data. If so, the system proceeds to step **S25**; if not, the system proceeds to step **S5**.

[0078] At step **S5**, a determination is made as to whether the user selected to begin a new search of applicants. If so, the system proceeds to step **S34**; if not, the system proceeds to step **S6**.

[0079] At step **S6**, a determination is made as to whether the user selected to continue a previously suspended search of applicants. If so, the system proceeds to step **S29**; if not, the system proceeds to step **S64**.

[0080] At step **S7**, a determination is made as to whether it is time for an applicant to update the information they have provided to the server. If so, the system proceeds to step **S8**; if not, the system proceeds to step **S9**.

[0081] At step **S8**, the server notifies applicants that it is recommended that they update their resumé information. After performing step **S8**, the system proceeds to step **S9**.

[0082] At step **S9**, a determination is made as to whether it is time to continue suspended searches. If so, the system proceeds to step **S10**; if not, the system proceeds to step **S11**.

[0083] At step **S10**, suspended searches are performed. After performing step **S10**, the system proceeds to step **S11**.

[0084] At step **S11**, a determination is made as to whether the operator of the system has requested a system shutdown (for maintenance, or some other reason). If so, the system shuts down; if not, the system proceeds to step **S1**.

[0085] At step **S12**, a new applicant identification number is assigned by the server, and the server sends to the client a request for a selection of a password. After performing step **S12**, the system proceeds to step **S13**.

[0086] At step **S13**, the system receives a response from the client. After performing step **S13**, the system proceeds to step **S14**.

[0087] At step **S14**, the server prepares an empty resumé outline form. After performing step **S14**, the system proceeds to step **S15**.

[0088] At step **S15**, the server sends the resumé outline form to the connected client, and requests that the applicant fill out the form. After performing step **S15**, the system proceeds to step **S16**.

[0089] At step **S16**, the server receives the response from the client. After performing step **S16**, the system proceeds to step **S17**.

[0090] At step **S17**, a determination is made as to whether the client requested vocabulary assistance. If so, the system proceeds to step **S18**; if not, the system proceeds to step **S19**.

[0091] At step **S18**, the requested vocabulary assistance information is added to the resumé outline form. An example of vocabulary assistance is shown in **FIG. 6**. For example, if an applicant has listed cellular and satellite in the job title field, and requests vocabulary assistance for the job title field, the server will generate a list of alternative terms such as development, firmware, software, and systems, and will transmit that list to the applicant's client machine. The client can then select any of the listed vocabulary assistance terms for addition to the job title field. Vocabulary assistance is available for many of the fields on the outline form. After performing step **S18**, the system proceeds to step **S15**.

[0092] At step **S19**, the server stores the information filled in the resumé outline form in the database. After performing step **S19**, the system proceeds to step **S20**.

[0093] At step **S20**, the server sends to the client a list of available resumé image reception methods and requests that the applicant select a method. After performing step **S20**, the system proceeds to step **S21**.

[0094] At step **S21**, the server receives the response from the client. After performing step **S21**, the system proceeds to step **S22**.

[0095] At step **S22**, the server prepares to receive the resumé image from the client using the selected reception method. After performing step **S22**, the system proceeds to step **S23**.

[0096] At step **S23**, the server receives the resumé image. After performing step **S23**, the system proceeds to step **S24**.

[0097] At step **S24**, the server stores the resumé image in the database. After performing step **S24**, the system proceeds to step **S2**.

[0098] At step **S25**, the system sends to the client a message requesting an applicant identification (user name) and password. After performing step **S25**, the system proceeds to step **S26**.

[0099] At step **S26**, the server receives and verifies the password and ID. After performing step **S26**, the system proceeds to step **S27**.

[0100] At step **S27**, the server retrieves the existing resumé outline information from the database for this applicant. After performing step **S27**, the system proceeds to step **S28**.

[0101] At step S28, the server fills the empty resumé outline form with the outline information retrieved from the database. After performing step S28, the system proceeds to S15.

[0102] At step S29, the server sends to the client a message requesting a client ID (user name) and password. After performing step S29, the system proceeds to step S30.

[0103] At step S30, the server receives and verifies the ID and password. After performing step S30, the system proceeds to step S31.

[0104] At step S31, the server sends to the client a list of this client's suspended searches and requests that the client make a selection. After performing step S31, the system proceeds to step S32.

[0105] At step S32, the server receives the selection from the client. After performing step S32, the system proceeds to step S33.

[0106] At step S33, the server fills the empty resumé outline form with selected search criteria for the suspended search which was selected for execution. After performing step S33, the system proceeds to step S35.

[0107] At step S34, the server prepares an empty resumé outline form. After performing step S34, the system proceeds to step S35.

[0108] At step S35, the server sends an outline form to the client and requests that the client return the form with desired search criteria. After performing step S35, the system proceeds to step S36.

[0109] At step S36, the server receives the response from the client. After performing step S36, the server proceeds to step S37.

[0110] At step S37, a determination is made as to whether the client requested vocabulary assistance. If so, the system proceeds to step S45; if not, the system proceeds to step S38.

[0111] At step S38, a determination is made as to whether the client requested suspension of the search. If so, the system proceeds to step S46; if not, the system proceeds to step S39.

[0112] At step S39, the server searches the database of existing resumé outline information. After performing step S39, the system proceeds to step S40.

[0113] At step S40, the server summarizes compliant resumé outlines, sends the summarized outlines to the client, and requests desired action. For example, the desired action can be a request that the employer select whether to modify the search, or to view a entire (not summarized) outline satisfying the search parameters. After performing step S40, the system proceeds to step S41.

[0114] At step S41, the server receives the response from the client. After performing step S41, the system proceeds to step S42.

[0115] At step S42, a determination is made as to whether the client chose to modify the search criteria. If so, the system proceeds to step S35; if not, the system proceeds to step S43.

[0116] At step S43, a determination is made as to whether the client chose to view an entire outline. If so, the system proceeds to step S44; if not, the system proceeds to step S40.

[0117] At step S44, the server sends to the client a list of available resumé outline delivery methods, and request selection by the client. After performing step S44, the system proceeds to step S49.

[0118] At step S45, requested vocabulary assistance is added to the resumé outline form. After performing step S45, the system proceeds to step S35.

[0119] At step S46, the server sends to the client a request for client ID (user name) and password. After performing step S46, the system proceeds to step S47.

[0120] At step S47, the server receives and verifies the client ID and password. After performing step S47, the system proceeds to step S48.

[0121] At step S48, the server stores the search criteria. After performing step S48, the system proceeds to step S2.

[0122] At step S49, the server receives the response from the client. After performing step S49, the system proceeds to step S50.

[0123] At step S50, the server sends a complete resumé outline to the client. By "complete resumé outline", what is meant is non-summarized information, in a format such as is shown in FIG. 3, except with contact information suppressed. After performing step S50, the system proceeds to step S51.

[0124] At step S51, a determination is made as to whether the client chose to purchase the resumé image associated with the resumé outline that matched the search criteria. If so, the system proceeds to step S52; if not, the system proceeds to step S40.

[0125] At step S52, the server sends to the client a message asking if the employer has an existing account. After performing step S52, the system proceeds to step S53.

[0126] At step S53, the server receives the response from the client. After performing step S53, the system proceeds to step S54.

[0127] At step S54, a determination is made as to whether the client indicated that employer does have an existing account. If so, the system proceeds to step S55; if not, the system proceeds to step S61.

[0128] At step S55, the server sends to the client a request for account ID and password. After performing step S55, the system proceeds to step S56.

[0129] At step S56, the server receives and verifies the response. After performing step S56, the system proceeds to step S57.

[0130] At step S57, the server sends to the client a list of available resumé image delivery methods, and requests selection of one of those methods. After performing step S57, the system proceeds to step S58.

[0131] At step S58, the server receives the response from the client. After performing step S58, the system proceeds to step S59.

[0132] At step S59, the server retrieves the resumé image from the database. After performing step S59, the system proceeds to step S60.

[0133] At step S60, the server delivers the resumé image to the client via the method selected by the employer. After performing step S60, the system proceeds to step S40.

[0134] At step S61, the server sends to the client a request for a credit card or other billing information. After performing step S61, the system proceeds to step S62.

[0135] At step S62, the server receives the response from the client. After performing step S62, the system proceeds to step S63.

[0136] At step S63, a determination is made as to whether the client's billing information can be confirmed by a bank or other appropriate financial institution. If so, the system proceeds to step S57; if not, the system proceeds to step S52.

[0137] At step S64, a determination is made as to whether there has been inactivity for too long of a time. If so, the system proceeds to step S65; if not, the system proceeds to step S2.

[0138] At step S65, any searches that are in progress are suspended, and the connection is terminated with respect to this client.

[0139] In compliance with the statute, the invention has been described in language more or less specific as to structural and methodical features. It is to be understood, however, that the invention is not limited to the specific features shown and described, since the means herein disclosed comprise preferred forms of putting the invention into effect. The invention is, therefore, claimed in any of its forms or modifications within the proper scope of the appended claims appropriately interpreted in accordance with the doctrine of equivalents.

1. A system for handling resume graphic files, comprising:

a server being configured to receive, via HTML, fields for at least contact information, and resume graphic files which maintain the appearance, format information, and font information of original documents; and

a client machine in selective communication with the server, the server being configured to communicate to the client machine a resume graphic file upload request, the client machine being configured to selectively transmit via HTML, to the server, some of the fields of the contact information and a resume graphic file.

2. A system for handling resume graphic files, comprising:

a server being configured to receive, via the World Wide Web, fields for at least contact information, and resume graphic files which maintain the appearance, format information, and font information of original documents; and

a client machine in selective communication with the server, the server being configured to communicate to the client machine a resume graphic file upload request, the client machine being configured to selectively

transmit via the World Wide Web, to the server, some of the fields of the contact information and a resume graphic file.

3. A system for handling resume graphic files, comprising:

a server being configured to receive, via the World Wide Web, fields for at least contact information, and resume graphic files which maintain the appearance, format information, and font information of original documents; and

a client machine in selective communication with the server, the server being configured to communicate to the client machine instructions for transmitting resume graphic files, the client machine being configured to selectively transmit via the World Wide Web, to the server, some of the fields of the contact information and a resume graphic file.

4. A system for handling resume graphic files, comprising:

a server being configured to communicate, via the World Wide Web, instructions for transmitting fields for at least contact information, and graphic files which maintain the appearance, format information, and font information of resumes; and

the server being further configured to receive, via the World Wide Web, fields for at least contact information, and the graphic files.

5. A system for handling resumes, comprising:

a server being configured to receive, via the World Wide Web, fields for at least contact information, the server being further configured to receive appearance, format information, and font information of the resumes; and

a client machine in selective communication with the server, the server being configured to communicate to the client machine instructions for transmitting appearance, format information, and font information of the resumes, the client machine being configured to selectively transmit, to the server, via the World Wide Web, the appearance, format information, and font information of the resumes, and one or more fields of the contact information.

6. A system for handling resumes, comprising:

a server being configured to communicate, via the World Wide Web, instructions for transmitting appearance, format information, and font information of the resumes; and

the server being further configured to receive, via the World Wide Web, the appearance, format information, and font information of the resumes, and fields for at least contact information.

7. A method for handling resumes, comprising:

transmitting, via the World Wide Web, instructions for transmitting appearance, format information, and font information of the resumes; and

receiving, via the World Wide Web, fields for at least contact information, and the appearance, format information, and font information of the resumes.

\* \* \* \* \*