

(19) World Intellectual Property Organization
International Bureau



(43) International Publication Date
22 April 2010 (22.04.2010)

PCT

(10) International Publication Number
WO 2010/045363 A3

- (51) International Patent Classification:
G06F 13/40 (2006.01)
- (21) International Application Number:
PCT/US2009/060685
- (22) International Filing Date:
14 October 2009 (14.10.2009)
- (25) Filing Language: English
- (26) Publication Language: English
- (30) Priority Data:
61/106,120 16 October 2008 (16.10.2008) US
12/577,707 12 October 2009 (12.10.2009) US
- (71) Applicant (for all designated States except US): **SILICON IMAGE, INC.** [US/US]; 1060 East Arques Avenue, Sunnyvale, CA 94085 (US).
- (72) Inventors; and
- (75) Inventors/Applicants (for US only): **KIM, Jason, Seung-Min** [US/US]; 6047 Ostenberg Drive, San Jose, CA 95120 (US). **LEE, Inyeol** [KR/US]; 12158 Atrium Drive, Saratoga, CA 95070 (US). **RANADE, Shrikant** [US/US]; 917 Kara Way, Campbell, CA 95008 (US). **SHIM, Daeyun** [KR/US]; 20780 Canyon View Drive, Saratoga, CA 95070 (US).
- (74) Agents: **VANN NESS, Mark, C.** et al.; Blakely, Sokoloff, Taylor & Zafman LLP, 1279 Oakmead Parkway, Sunnyvale, CA 94085-4040 (US).

- (81) Designated States (unless otherwise indicated, for every kind of national protection available): AE, AG, AL, AM, AO, AT, AU, AZ, BA, BB, BG, BH, BR, BW, BY, BZ, CA, CH, CL, CN, CO, CR, CU, CZ, DE, DK, DM, DO, DZ, EC, EE, EG, ES, FI, GB, GD, GE, GH, GM, GT, HN, HR, HU, ID, IL, IN, IS, JP, KE, KG, KM, KN, KP, KR, KZ, LA, LC, LK, LR, LS, LT, LU, LY, MA, MD, ME, MG, MK, MN, MW, MX, MY, MZ, NA, NG, NI, NO, NZ, OM, PE, PG, PH, PL, PT, RO, RS, RU, SC, SD, SE, SG, SK, SL, SM, ST, SV, SY, TJ, TM, TN, TR, TT, TZ, UA, UG, US, UZ, VC, VN, ZA, ZM, ZW.
- (84) Designated States (unless otherwise indicated, for every kind of regional protection available): ARIPO (BW, GH, GM, KE, LS, MW, MZ, NA, SD, SL, SZ, TZ, UG, ZM, ZW), Eurasian (AM, AZ, BY, KG, KZ, MD, RU, TJ, TM), European (AT, BE, BG, CH, CY, CZ, DE, DK, EE, ES, FI, FR, GB, GR, HR, HU, IE, IS, IT, LT, LU, LV, MC, MK, MT, NL, NO, PL, PT, RO, SE, SI, SK, SM, TR), OAPI (BF, BJ, CF, CG, CI, CM, GA, GN, GQ, GW, ML, MR, NE, SN, TD, TG).

Published:

- with international search report (Art. 21(3))
- before the expiration of the time limit for amending the claims and to be republished in the event of receipt of amendments (Rule 48.2(h))

(88) Date of publication of the international search report:
10 June 2010

(54) Title: DISCOVERY OF CONNECTIONS UTILIZING A CONTROL BUS

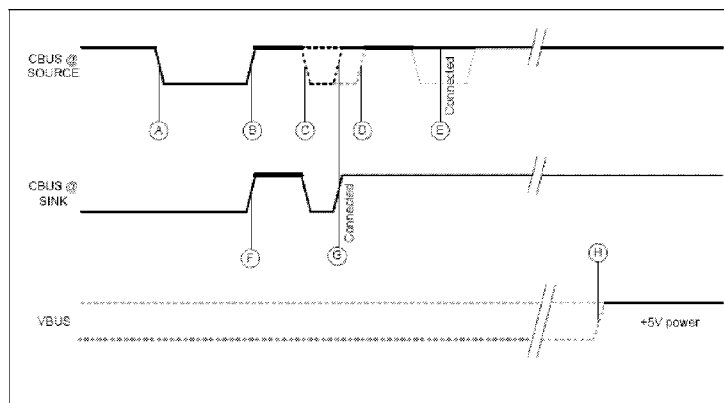

Fig. 2

(57) Abstract: Discovery of connections utilizing a control bus. An embodiment of a method includes detecting a transition of a control bus from a high state to a low state by a source device, the source device being configured to be coupled with a sink device via an interface, the interface including the control bus, the source device including a pullup device and the sink device including a pulldown device; pulsing the control bus to a high state at the source device; and upon detecting by the source device that the control bus remains in the high state ceasing the pulsing of the control bus to the high state, and transitioning the source device from a disconnected state to a connected state.

WO 2010/045363 A3

INTERNATIONAL SEARCH REPORT

International application No
PCT/US2009/060685

A. CLASSIFICATION OF SUBJECT MATTER INV. G06F13/40 ADD.				
According to International Patent Classification (IPC) or to both national classification and IPC				
B. FIELDS SEARCHED				
Minimum documentation searched (classification system followed by classification symbols) G06F				
Documentation searched other than minimum documentation to the extent that such documents are included in the fields searched				
Electronic data base consulted during the international search (name of data base and, where practical, search terms used) EPO-Internal, WPI Data				
C. DOCUMENTS CONSIDERED TO BE RELEVANT				
Category	Citation of document, with indication, where appropriate, of the relevant passages	Relevant to claim No.		
A	US 2006/075152 A1 (ZHU XIAOMING [US]) 6 April 2006 (2006-04-06) paragraph [0010] - paragraph [0012] figure 3 paragraph [0022]	1-16		
A	US 2002/196611 A1 (HO RAYMOND K [US] ET AL) 26 December 2002 (2002-12-26) the whole document	1-16		
X	EP 0 639 916 A2 (IBM [US]) 22 February 1995 (1995-02-22) figure 2 figure 3A column 4, line 1 - column 6, line 33 ----- -/--	17-25		
<table style="width:100%; border:none;"> <tr> <td style="width:50%; border:none;"> <input checked="" type="checkbox"/> Further documents are listed in the continuation of Box C. </td> <td style="width:50%; border:none;"> <input checked="" type="checkbox"/> See patent family annex. </td> </tr> </table>			<input checked="" type="checkbox"/> Further documents are listed in the continuation of Box C.	<input checked="" type="checkbox"/> See patent family annex.
<input checked="" type="checkbox"/> Further documents are listed in the continuation of Box C.	<input checked="" type="checkbox"/> See patent family annex.			
* Special categories of cited documents :				
<table style="width:100%; border:none;"> <tr> <td style="width:50%; border:none;"> "A" document defining the general state of the art which is not considered to be of particular relevance "E" earlier document but published on or after the international filing date "L" document which may throw doubts on priority claim(s) or which is cited to establish the publication date of another citation or other special reason (as specified) "O" document referring to an oral disclosure, use, exhibition or other means "P" document published prior to the international filing date but later than the priority date claimed </td> <td style="width:50%; border:none;"> "T" later document published after the international filing date or priority date and not in conflict with the application but cited to understand the principle or theory underlying the invention "X" document of particular relevance; the claimed invention cannot be considered novel or cannot be considered to involve an inventive step when the document is taken alone "Y" document of particular relevance; the claimed invention cannot be considered to involve an inventive step when the document is combined with one or more other such documents, such combination being obvious to a person skilled in the art. "&" document member of the same patent family </td> </tr> </table>			"A" document defining the general state of the art which is not considered to be of particular relevance "E" earlier document but published on or after the international filing date "L" document which may throw doubts on priority claim(s) or which is cited to establish the publication date of another citation or other special reason (as specified) "O" document referring to an oral disclosure, use, exhibition or other means "P" document published prior to the international filing date but later than the priority date claimed	"T" later document published after the international filing date or priority date and not in conflict with the application but cited to understand the principle or theory underlying the invention "X" document of particular relevance; the claimed invention cannot be considered novel or cannot be considered to involve an inventive step when the document is taken alone "Y" document of particular relevance; the claimed invention cannot be considered to involve an inventive step when the document is combined with one or more other such documents, such combination being obvious to a person skilled in the art. "&" document member of the same patent family
"A" document defining the general state of the art which is not considered to be of particular relevance "E" earlier document but published on or after the international filing date "L" document which may throw doubts on priority claim(s) or which is cited to establish the publication date of another citation or other special reason (as specified) "O" document referring to an oral disclosure, use, exhibition or other means "P" document published prior to the international filing date but later than the priority date claimed	"T" later document published after the international filing date or priority date and not in conflict with the application but cited to understand the principle or theory underlying the invention "X" document of particular relevance; the claimed invention cannot be considered novel or cannot be considered to involve an inventive step when the document is taken alone "Y" document of particular relevance; the claimed invention cannot be considered to involve an inventive step when the document is combined with one or more other such documents, such combination being obvious to a person skilled in the art. "&" document member of the same patent family			
Date of the actual completion of the international search <p align="center">7 April 2010</p>		Date of mailing of the international search report <p align="center">15/04/2010</p>		
Name and mailing address of the ISA/ European Patent Office, P.B. 5818 Patentlaan 2 NL - 2280 HV Rijswijk Tel. (+31-70) 340-2040, Fax: (+31-70) 340-3016		Authorized officer <p align="center">Ghidini, Mario</p>		

INTERNATIONAL SEARCH REPORT

International application No
PCT/US2009/060685

C(Continuation). DOCUMENTS CONSIDERED TO BE RELEVANT

Category*	Citation of document, with indication, where appropriate, of the relevant passages	Relevant to claim No.
A	EP 1 632 864 A2 (RICHIP INC [TW]; C ONE TECHNOLOGY CORP [TW]; CARRY COMP ENGINEERING CO) 8 March 2006 (2006-03-08) the whole document -----	17-25
X,P	US 2009/248924 A1 (MELIN TOBIAS [SE]) 1 October 2009 (2009-10-01) the whole document -----	17-25

INTERNATIONAL SEARCH REPORT

International application No.
PCT/US2009/060685

Box No. II Observations where certain claims were found unsearchable (Continuation of item 2 of first sheet)

This international search report has not been established in respect of certain claims under Article 17(2)(a) for the following reasons:

1. Claims Nos.:
because they relate to subject matter not required to be searched by this Authority, namely:

2. Claims Nos.:
because they relate to parts of the international application that do not comply with the prescribed requirements to such an extent that no meaningful international search can be carried out, specifically:

3. Claims Nos.:
because they are dependent claims and are not drafted in accordance with the second and third sentences of Rule 6.4(a).

Box No. III Observations where unity of invention is lacking (Continuation of item 3 of first sheet)

This International Searching Authority found multiple inventions in this international application, as follows:

see additional sheet

1. As all required additional search fees were timely paid by the applicant, this international search report covers all searchable claims.

2. As all searchable claims could be searched without effort justifying an additional fees, this Authority did not invite payment of additional fees.

3. As only some of the required additional search fees were timely paid by the applicant, this international search report covers only those claims for which fees were paid, specifically claims Nos.:

4. No required additional search fees were timely paid by the applicant. Consequently, this international search report is restricted to the invention first mentioned in the claims; it is covered by claims Nos.:

Remark on Protest

- The additional search fees were accompanied by the applicant's protest and, where applicable, the payment of a protest fee.
- The additional search fees were accompanied by the applicant's protest but the applicable protest fee was not paid within the time limit specified in the invitation.
- No protest accompanied the payment of additional search fees.

FURTHER INFORMATION CONTINUED FROM PCT/ISA/ 210

This International Searching Authority found multiple (groups of) inventions in this international application, as follows:

1. claims: 1-16

Method and apparatus for detecting the attachment of a device using a control bus

2. claims: 17-25

System for recognizing different bus standards of attached devices and for switching to the appropriate communication mode

INTERNATIONAL SEARCH REPORT

Information on patent family members

International application No PCT/US2009/060685

Patent document cited in search report	A1	Publication date	Patent family member(s)	Publication date
US 2006075152	A1	06-04-2006	NONE	
US 2002196611	A1	26-12-2002	NONE	
EP 0639916	A2	22-02-1995	DE 69433049 D1	25-09-2003
			DE 69433049 T2	06-05-2004
			JP 2510080 B2	26-06-1996
			JP 7064894 A	10-03-1995
			US 5568525 A	22-10-1996
EP 1632864	A2	08-03-2006	JP 2006079613 A	23-03-2006
			TW 289313 B	01-11-2007
			US 2006053241 A1	09-03-2006
US 2009248924	A1	01-10-2009	WO 2009118582 A1	01-10-2009