

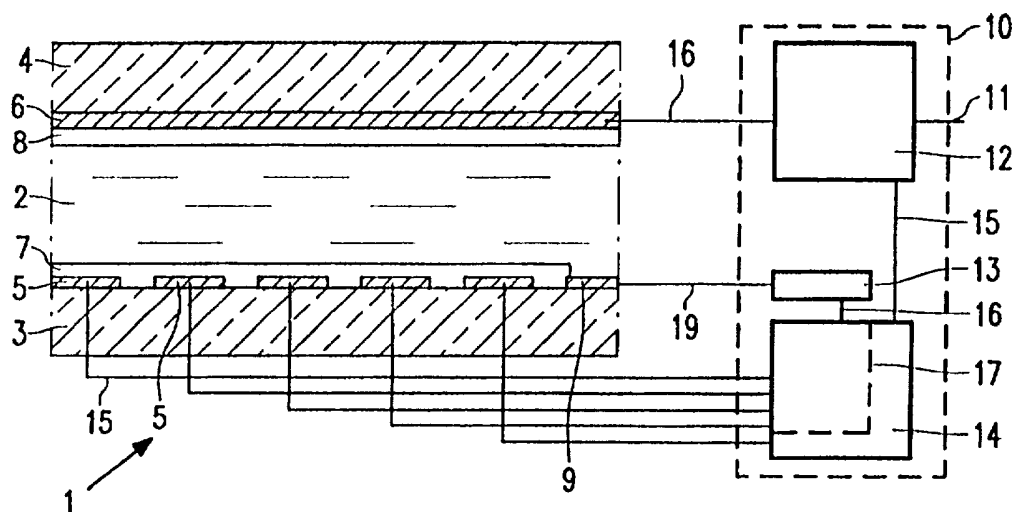

INTERNATIONAL APPLICATION PUBLISHED UNDER THE PATENT COOPERATION TREATY (PCT)

(51) International Patent Classification ⁶ : G02F 1/133, G09F 9/35, G09G 3/36	A1	(11) International Publication Number: WO 97/22903 (43) International Publication Date: 26 June 1997 (26.06.97)
(21) International Application Number: PCT/IB96/01302 (22) International Filing Date: 26 November 1996 (26.11.96) (30) Priority Data: 95203503.8 15 December 1995 (15.12.95) EP (34) Countries for which the regional or international application was filed: NL et al. (71) Applicant: PHILIPS ELECTRONICS N.V. [NL/NL]; Groenewoudseweg 1, NL-5621 BA Eindhoven (NL). (71) Applicant (for SE only): PHILIPS NORDEN AB [SE/SE]; Kottbygatan 7, Kista, S-164 85 Stockholm (SE). (72) Inventor: HENZEN, Alexander, Victor; Prof. Holstlaan 6, NL-5656 AA Eindhoven (NL). (74) Agent: RAAP, Adriaan, Y.; Internationaal Octrooibureau B.V., P.O. Box 220, NL-5600 AE Eindhoven (NL).		(81) Designated States: JP, KR, SG, European patent (AT, BE, CH, DE, DK, ES, FI, FR, GB, GR, IE, IT, LU, MC, NL, PT, SE). Published <i>With international search report.</i> <i>Before the expiration of the time limit for amending the claims and to be republished in the event of the receipt of amendments.</i>

(54) Title: LIQUID CRYSTAL DISPLAY DEVICE**(57) Abstract**

Liquid crystal display device (1) (particularly having a low threshold voltage) provided with means (9, 13, 20, 21) for compensating the temperature dependence of characteristic voltages of the display device by adapting the frequency at which the pixels are driven. The voltages to be used then do not need to be adapted, notably if they are determined once for the highest occurring drive frequency (which generally occurs at the highest operating temperature).

FOR THE PURPOSES OF INFORMATION ONLY

Codes used to identify States party to the PCT on the front pages of pamphlets publishing international applications under the PCT.

AM	Armenia	GB	United Kingdom	MW	Malawi
AT	Austria	GE	Georgia	MX	Mexico
AU	Australia	GN	Guinea	NE	Niger
BB	Barbados	GR	Greece	NL	Netherlands
BE	Belgium	HU	Hungary	NO	Norway
BF	Burkina Faso	IE	Ireland	NZ	New Zealand
BG	Bulgaria	IT	Italy	PL	Poland
BJ	Benin	JP	Japan	PT	Portugal
BR	Brazil	KE	Kenya	RO	Romania
BY	Belarus	KG	Kyrgyzstan	RU	Russian Federation
CA	Canada	KP	Democratic People's Republic of Korea	SD	Sudan
CF	Central African Republic	KR	Republic of Korea	SE	Sweden
CG	Congo	KZ	Kazakhstan	SG	Singapore
CH	Switzerland	LI	Liechtenstein	SI	Slovenia
CI	Côte d'Ivoire	LK	Sri Lanka	SK	Slovakia
CM	Cameroon	LR	Liberia	SN	Senegal
CN	China	LT	Lithuania	SZ	Swaziland
CS	Czechoslovakia	LU	Luxembourg	TD	Chad
CZ	Czech Republic	LV	Latvia	TG	Togo
DE	Germany	MC	Monaco	TJ	Tajikistan
DK	Denmark	MD	Republic of Moldova	TT	Trinidad and Tobago
EE	Estonia	MG	Madagascar	UA	Ukraine
ES	Spain	ML	Mali	UG	Uganda
FI	Finland	MN	Mongolia	US	United States of America
FR	France	MR	Mauritania	UZ	Uzbekistan
GA	Gabon			VN	Viet Nam

Liquid crystal display device.

The invention relates to a liquid crystal display device comprising a first substrate which is provided with electrodes, and a second substrate which is parallel to the first substrate and is provided with electrodes, and a twisted nematic liquid crystal material having a positive dielectric anisotropy between the two substrates, while, viewed
5 perpendicularly to the substrates, overlapping parts of the electrodes define pixels, the display device being further provided with drive means for presenting voltages to the electrodes.

Display devices of this type are generally known and are used, for example in display screens for alphanumeric display devices in, for example, computer
10 apparatus and measuring apparatus, but also in car radios and telephone apparatus.

The use of such display devices may give rise to problems at a varying ambient temperature, because values which are characteristic of the liquid crystal, such as
15 threshold voltage and saturation voltage, are dependent on temperature. To be able to use these display devices in a large temperature range, the drive voltages are usually adapted in dependence upon the temperature, as described, for example, in USP 4,298,866. However, this means that the drive voltages are chosen from a fairly large voltage range, which requires a high power supply voltage for the drive electronics. Notably in portable apparatus,
20 as in said measuring and telephone apparatus which are usually battery-powered, this may give rise to problems.

This problem may be partly solved by choosing a liquid crystal material having a low threshold voltage and thus a lower operating voltage. Such low threshold voltages (and hence the other characteristic voltages of the display elements) have the
25 additional advantage that a higher multiplex ratio can be achieved in the multiplex drive mode.

A drawback is that the threshold voltage is related to the dielectric constant of the liquid crystal material parallel to the liquid crystal molecules ($\epsilon_{||}$). When the threshold voltage decreases, $\epsilon_{||}$ increases.

Said dielectric constant is frequency-dependent, which means in practice that, above a given threshold frequency, this dielectric constant decreases due to relaxation so that the threshold voltage of the liquid crystal material effectively increases above this threshold frequency. To be able to realize the desired low threshold voltage, the drive
5 frequency is therefore chosen in practice as low as possible. On the other hand, a pixel must be driven at a sufficiently high frequency so as to prevent flicker (the repetition time should be several times (about a factor of 5) smaller than the response time of the liquid crystal material.

10 It is an object of the invention to substantially obviate one or more of the above-mentioned problems. It is another object of the invention to provide a display device, notably based on the STN effect (twist angles between 160° and 360°) having a high multiplex degree through a wide range of temperatures.

15 To this end, a liquid crystal display device according to the invention is characterized in that the drive means are provided with means for controlling the frequency at which pixels are driven, dependent on the temperature of the display device.

The invention is based on the recognition that, notably upon a decrease of temperature, the threshold voltage (and hence the other characteristic voltages of the display
20 elements) strongly increase with the frequency, while much lower drive frequencies can be used at these lower temperatures. This particularly applies to said liquid crystal materials having a low threshold voltage ($V_{th} < 2$ Volts \sim , particularly $< 1,8$ Volts). The relevant frequency control does not necessarily have to work for a full range of temperatures but may be limited to, for example, a range of temperatures below 20°C .

25 A preferred embodiment of a display device is characterized in that the drive means comprise means for decreasing the frequency at which pixels are driven when the temperature decreases, and for increasing the frequency when the temperature increases. The frequency adaptation is not necessarily continuous but may be performed in steps. In that case, the drive means are provided, for example, with an oscillator and a plurality of
30 frequency dividers which adjust the frequency in dependence on the temperature value supplied by a temperature sensor.

A further preferred embodiment is characterized in that the drive means are provided with means for increasing the duration of row selection times when the frequency at which the rows are selected is decreased, and for decreasing the duration of row

selection times when the frequency at which the rows are selected is increased. Notably in the RMS drive mode, it is then achieved that the effective voltage across the pixels can be applied at lower data and selection voltages.

These and other aspects of the invention will be apparent from and
5 elucidated with reference to the embodiments described hereinafter.

In the drawings:

Fig. 1 is a diagrammatic cross-section of a part of the display device,
10 together with a diagrammatic representation of the drive section,

Fig. 2 shows the dependence of the temperature and the frequency on the
value V_{50} , while

Figs. 3 to 5 show diagrammatically a plurality of drive pulses, and

Fig. 6 shows the realization of a part of the drive section of Fig. 1.

15 The Figures are diagrammatic and not to scale. Corresponding elements
are generally denoted by the same reference numerals.

Fig. 1 is a diagrammatic cross-section of a part of a liquid crystal display
device comprising a liquid crystal cell 1 with a twisted nematic liquid crystal material 2
which is present between two supporting plates or substrates 3 and 4 of, for example, glass
20 or quartz, provided with selection electrodes 5 and data electrodes 6, respectively, in this
embodiment. In this case, the liquid crystal material (for example, MLC 3700 of the firm of
Merck) has a positive optical anisotropy and a positive dielectric anisotropy and a low
threshold voltage. If necessary, the device comprises polarizers (not shown) whose
polarization directions are, for example, mutually crossed perpendicularly. The device
25 further comprises orientation layers 7, 8 which orient the liquid crystal material on the inner
walls of the substrates in such a way that the twist angle is, for example, 240° . The picture
display device is of the passive type, but it may also be provided with active switching
elements which connect picture electrodes to drive electrodes. The cell also comprises a
temperature sensor 9 shown diagrammatically, for example, a temperature-sensitive resistor
30 which is connected via signal lines 19 to a part 13 of the drive section 10 denoted by means
of broken lines.

Incoming information 11 is processed if necessary, in the drive section 10
and stored in a data register 12 and presented to the data electrodes 6 via data signal lines
16. Pixels, here arranged in rows and columns, are selected by successively selecting row

electrodes 5 which are connected to a multiplex circuit 14 via row signal lines 15. The mutual synchronization between the multiplex circuit 14 and the data register 12 is ensured by the line 15. After all rows electrodes have been selected, this selection is repeated; this is effected at the frame frequency.

5 Fig. 2 shows values of the deviation of V_{50} as a function of temperature and frequency for the device of Fig. 1 with respect to the value at 25°C and 100 Hz. Here, V_{50} is the voltage value at which the transmission is 50% of the maximum transmission; this value is directly coupled to other characteristic values such as the threshold voltage or the saturation voltage in the transmission/voltage characteristic of the display device. In an
10 example with a multiplex ratio of 1:32 (i.e. 32 selection lines) and a frame frequency of 70 Hz, the repetition frequency at a pixel is $32 \cdot 70 \text{ Hz} = 2240 \text{ Hz}$, or at the more conventional drive with DC compensation, it is half this value, namely 1120 Hz.

Fig. 2 shows that this is near the region 30, in which V_{50} deviates by more than 5% from the value at 25°C and 100 Hz. Fig. 2 also shows that the increase of
15 V_{50} is unacceptable at lower temperatures (at said 1120 Hz). To ensure a satisfactory operation at lower temperatures (notably at -20°C) (i.e. V_{50} deviates by less than 5% from the value at 25°C and 100 Hz), the repetition frequency at a pixel should be lower than approximately 150 Hz, which corresponds to a frame frequency of approximately 9.4 Hz. Due to flicker, the latter value is unacceptable at room temperature but is quite suitable at
20 lower temperature. At lower temperatures, the liquid crystal liquid is more viscous so that a pixel will switch more slowly, and also in this case the repetition time is much shorter than the response time of the liquid crystal material so that, also at this low temperature, there is no flicker.

Figs. 3 to 5 show row selection signals at room temperature (Fig. 3) and
25 a lower temperature (for example, 0°C or lower), respectively, for a passive display device using 1:n multiplexing. The rows 1, 2, 3 ..., n are successively selected by means of row selection pulses having a pulse width t_{r1} and a voltage V_s . The frame time t_{F1} is thus $n \cdot t_{r1}$ (at 25°C and 100 Hz); in a subsequent frame time, the pixels are driven with inverted data and row signals. The frequency of the signal at the pixel is thus $1/(2 \cdot t_{F1})$. As described
30 above, it is sufficient to use a lower frequency at lower temperatures, in this example $1/(2 \cdot t_{F2})$. The same pulse patterns as in Fig. 3 may be chosen for the row selection pulses in this case, while no row is selected during a period $(t_{F2} - t_{F1})$. Since the RMS voltage is decisive for driving, which voltage is also influenced by the duration of the row selection pulses, such a pulse width t_{r2} is preferably chosen for the row selection pulses that the frame

time t_{F2} is about $n \cdot t_{r2}$. Due to the longer row selection times, the selection voltages do not need to be changed or hardly need to be changed with respect to those at 25°C and 100 Hz. At large temperature fluctuations (for example, over 25°C) a small adaptation of the selection voltage may be necessary, because other values determining the threshold voltage may also be temperature-dependent (for example, the visco-elastic constant).

Fig. 6 shows diagrammatically the structure of a part of the drive section 10. The signal line 19 connected to the temperature sensor 9 is connected via an A/D converter or directly to a frequency selection circuit or frequency divider 20. Dependent on the measured temperature, which may also be measured elsewhere, for example, outside the actual display (or whose value is directly introduced), the frequency from a main oscillator 21 is divided in such a way that the multiplex circuit 14 applies row signals to the row electrodes 9 with row selection pulses of the optimum pulse width t_{r2} at the relevant temperature, at a frame time t_{F2} . Simultaneously, the data register 12 is controlled via the line 18 in such a way that data signals are (synchronously) presented to the data electrodes, also at pulse width t_{r2} .

In summary, the invention relates to a liquid crystal display device (particularly having a low threshold voltage) provided with means for compensating the temperature dependence of characteristic voltages of the display device by adapting the frequency at which pixels are driven. The voltages to be used then do not need to be adapted or hardly need to be adapted, notably, if they are determined once for the highest occurring drive frequency (which generally occurs at the highest operating temperature).

The invention is not only applicable to the display devices having a passive or active drive as described above, but other addressing methods are alternatively possible, for example, plasma addressing or optical addressing, at which the addressing frequency can be varied.

CLAIMS:

1. A liquid crystal display device comprising a first substrate which is provided with electrodes, and a second substrate which is parallel to the first substrate and is provided with electrodes, and a twisted nematic liquid crystal material having a positive dielectric anisotropy between the two substrates, while, viewed perpendicularly to the substrates, overlapping parts of the electrodes define pixels, the display device being further provided with drive means for presenting voltages to the electrodes, characterized in that the drive means are provided with means for controlling the frequency at which pixels are driven, dependent on the temperature of the display device.
2. A liquid crystal display device as claimed in Claim 1, characterized in that the drive means comprise means for decreasing the frequency at which pixels are driven when the temperature decreases, and for increasing said frequency when the temperature increases.
3. A liquid crystal display device as claimed in Claim 1 or 2, characterized in that the pixels are divided into rows and columns and the drive means are provided with means for decreasing the frequency at which the rows are selected when the temperature decreases, and for increasing said frequency when the temperature increases.
4. A liquid crystal display device as claimed in Claim 3, characterized in that the pixels are defined by overlapping portions of column and row electrodes.
5. A liquid crystal display device as claimed in Claim 3 or 4, characterized in that the drive means are provided with means for increasing the duration of row selection times when the frequency at which the rows are selected is decreased, and for decreasing the duration of row selection times when the frequency at which the rows are selected is increased.
6. A liquid crystal display device as claimed in Claim 2, 3, 4 or 5, characterized in that the drive means are provided with an oscillator and at least a frequency divider which adjust the frequency in dependence upon the temperature value supplied by a temperature sensor.

1/2

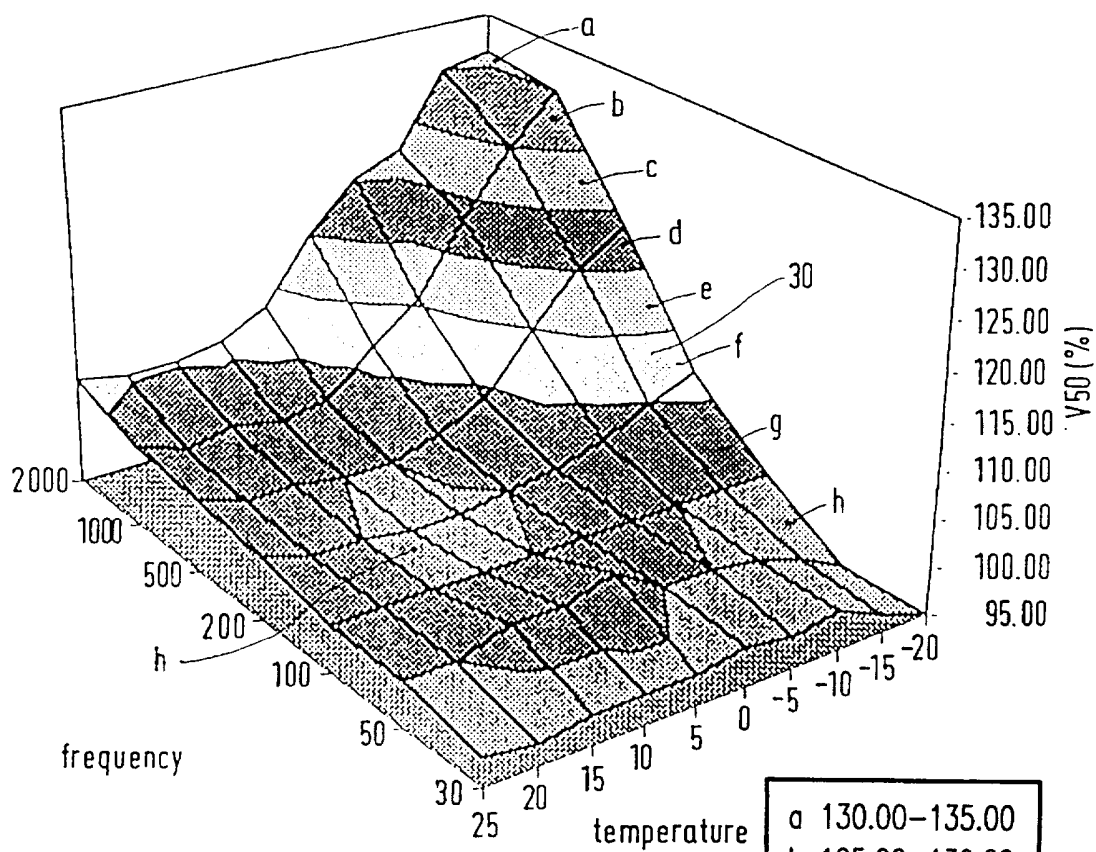
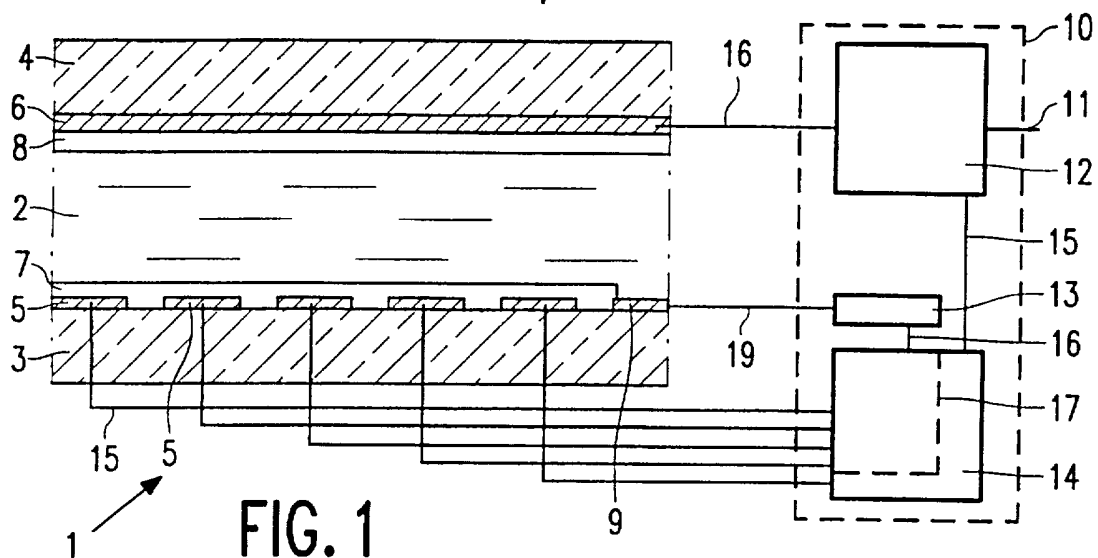
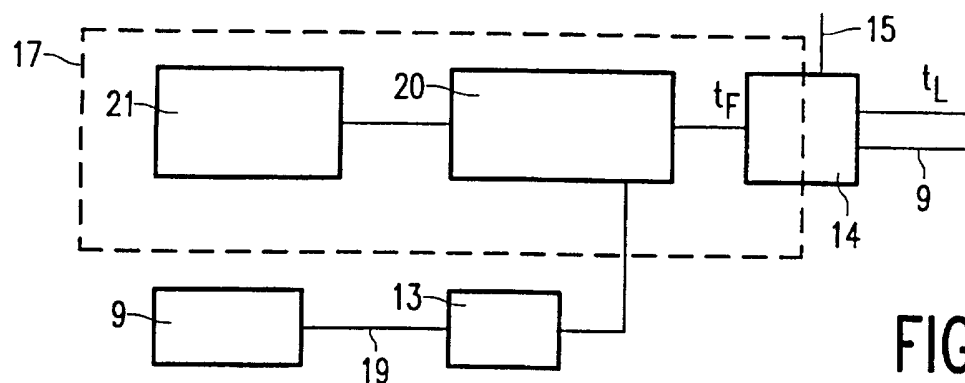
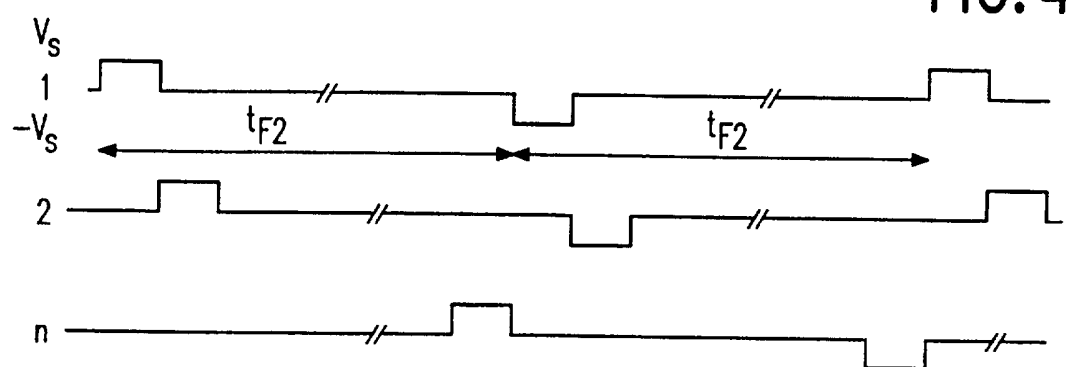
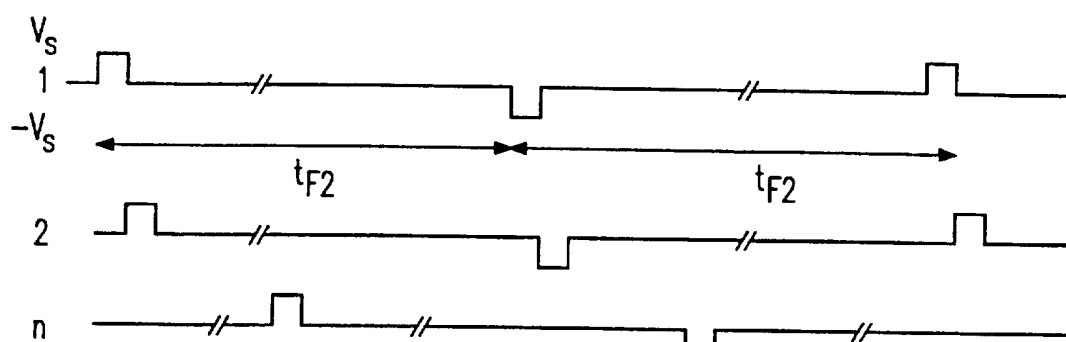
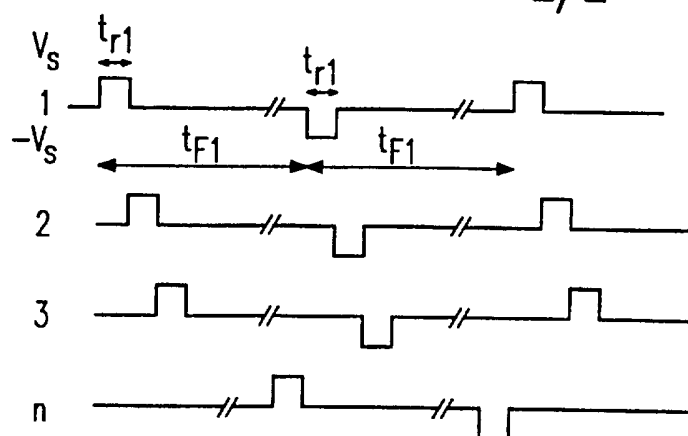

FIG. 2



INTERNATIONAL SEARCH REPORT

International application No.

PCT/IB 96/01302

A. CLASSIFICATION OF SUBJECT MATTER

IPC6: G02F 1/133, G09F 9/35, G09G 3/36

According to International Patent Classification (IPC) or to both national classification and IPC

B. FIELDS SEARCHED

Minimum documentation searched (classification system followed by classification symbols)

IPC6: G02F, G09F, G09G

Documentation searched other than minimum documentation to the extent that such documents are included in the fields searched

SE,DK,FI,NO classes as above

Electronic data base consulted during the international search (name of data base and, where practicable, search terms used)

C. DOCUMENTS CONSIDERED TO BE RELEVANT

Category*	Citation of document, with indication, where appropriate, of the relevant passages	Relevant to claim No.
X	US 4045791 A (M.FUKAI ET AL.), 30 August 1977 (30.08.77), column 2, line 20 - line 32; column 9, line 43 - column 10, line 28, claim 8, abstract --	1-6
X	US 4902107 A (A. TSUBOYAMA ET AL.), 20 February 1990 (20.02.90), column 6, line 12 - column 7, line 9; column 7, line 57 - column 8, line 57, abstract --	1-6
A	US 4917469 A (P.W.ROSS), 17 April 1990 (17.04.90), column 3, line 66 - column 4, line 35; column 8, line 18 - line 25, figure 4 -- -----	1-6

☐ Further documents are listed in the continuation of Box C.
 ☒ See patent family annex.

* Special categories of cited documents:	"T" later document published after the international filing date or priority date and not in conflict with the application but cited to understand the principle or theory underlying the invention
"A" document defining the general state of the art which is not considered to be of particular relevance	"X" document of particular relevance: the claimed invention cannot be considered novel or cannot be considered to involve an inventive step when the document is taken alone
"E" earlier document but published on or after the international filing date	"Y" document of particular relevance: the claimed invention cannot be considered to involve an inventive step when the document is combined with one or more other such documents, such combination being obvious to a person skilled in the art
"L" document which may throw doubts on priority claim(s) or which is cited to establish the publication date of another citation or other special reason (as specified)	"&" document member of the same patent family
"O" document referring to an oral disclosure, use, exhibition or other means	
"P" document published prior to the international filing date but later than the priority date claimed	

Date of the actual completion of the international search	Date of mailing of the international search report
12 May 1997	14 -05- 1997
Name and mailing address of the ISA/ Swedish Patent Office Box 5055, S-102 42 STOCKHOLM Facsimile No. + 46 8 666 02 86	Authorized officer karin Säfsten Telephone No. + 46 8 782 25 00

INTERNATIONAL SEARCH REPORT

Information on patent family members

02/04/97

International application No.

PCT/IB 96/01302

Patent document cited in search report	Publication date	Patent family member(s)	Publication date
US 4045791 A	30/08/77	CA 971653 A DE 2316863 A FR 2182451 A GB 1432382 A JP 929770 C JP 48101953 A JP 52019955 B US 3921162 A	22/07/75 18/10/73 07/12/73 14/04/76 17/10/78 21/12/73 31/05/77 18/11/75
US 4902107 A	20/02/90	FR 2581209 A,B JP 1831513 C JP 4022491 B JP 61249025 A JP 4022492 B JP 61249024 A	31/10/86 15/03/94 17/04/92 06/11/86 17/04/92 06/11/86
US 4917469 A	17/04/90	CA 1333506 A DE 3876713 A EP 0303343 A,B GB 2207272 A,B JP 1037536 A	13/12/94 28/01/93 15/02/89 25/01/89 08/02/89