

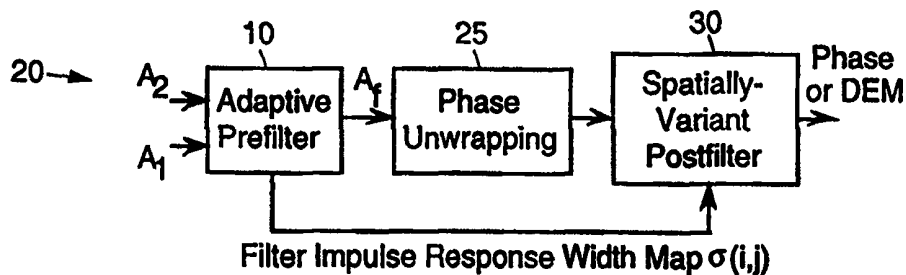

INTERNATIONAL APPLICATION PUBLISHED UNDER THE PATENT COOPERATION TREATY (PCT)

<p>(51) International Patent Classification ⁷ : G01S 13/90</p>	<p>A2</p>	<p>(11) International Publication Number: WO 00/05598</p> <p>(43) International Publication Date: 3 February 2000 (03.02.00)</p>
<p>(21) International Application Number: PCT/US99/14496</p> <p>(22) International Filing Date: 25 June 1999 (25.06.99)</p> <p>(30) Priority Data: 09/109,834 2 July 1998 (02.07.98) US</p> <p>(71) Applicant: RAYTHEON COMPANY [US/US]; 2000 East El Segundo Boulevard, P.O. Box 902, El Segundo, CA 90245-0902 (US).</p> <p>(72) Inventor: FRANKOT, Robert, T.; 7587 East Placita De La Prosa, Tucson, AZ 85750 (US).</p> <p>(74) Agents: ALKOV, Leonard, A. et al.; Raytheon Company, 2000 E. El Segundo Boulevard, P.O. Box 902, El Segundo, CA 90245-0902 (US).</p>		<p>(81) Designated States: IL, JP, KR, European patent (AT, BE, CH, CY, DE, DK, ES, FI, FR, GB, GR, IE, IT, LU, MC, NL, PT, SE).</p> <p>Published <i>Without international search report and to be republished upon receipt of that report.</i></p>

(54) Title: AVERAGING-AREA-CONSTRAINED ADAPTIVE INTERFEROMETRIC FILTER THAT OPTIMIZES COMBINED COHERENT AND NONCOHERENT AVERAGING



(57) Abstract

A family of multiple scale adaptive filters (20) and filtering methods (20) that automatically adapt their impulse response width to local data characteristics, optimizing the accuracy, yield, and/or detail of interferometric measurements. A prefilter (10) with fixed impulse response width is applied to a complex interferogram. The phase of the prefiltered complex interferogram is unwrapped (25). Then, a weighted combination of the phase-unwrapped, fixed-filtered interferograms is computed (30) using a data-dependent criterion function. The resulting weighting function at each resolution element is typically a nonlinear function of interferogram magnitude and coherence for each fixed filter output at that resolution element.

FOR THE PURPOSES OF INFORMATION ONLY

Codes used to identify States party to the PCT on the front pages of pamphlets publishing international applications under the PCT.

AL	Albania	ES	Spain	LS	Lesotho	SI	Slovenia
AM	Armenia	FI	Finland	LT	Lithuania	SK	Slovakia
AT	Austria	FR	France	LU	Luxembourg	SN	Senegal
AU	Australia	GA	Gabon	LV	Latvia	SZ	Swaziland
AZ	Azerbaijan	GB	United Kingdom	MC	Monaco	TD	Chad
BA	Bosnia and Herzegovina	GE	Georgia	MD	Republic of Moldova	TG	Togo
BB	Barbados	GH	Ghana	MG	Madagascar	TJ	Tajikistan
BE	Belgium	GN	Guinea	MK	The former Yugoslav Republic of Macedonia	TM	Turkmenistan
BF	Burkina Faso	GR	Greece	ML	Mali	TR	Turkey
BG	Bulgaria	HU	Hungary	MN	Mongolia	TT	Trinidad and Tobago
BJ	Benin	IE	Ireland	MR	Mauritania	UA	Ukraine
BR	Brazil	IL	Israel	MW	Malawi	UG	Uganda
BY	Belarus	IS	Iceland	MX	Mexico	US	United States of America
CA	Canada	IT	Italy	NE	Niger	UZ	Uzbekistan
CF	Central African Republic	JP	Japan	NL	Netherlands	VN	Viet Nam
CG	Congo	KE	Kenya	NO	Norway	YU	Yugoslavia
CH	Switzerland	KG	Kyrgyzstan	NZ	New Zealand	ZW	Zimbabwe
CI	Côte d'Ivoire	KP	Democratic People's Republic of Korea	PL	Poland		
CM	Cameroon	KR	Republic of Korea	PT	Portugal		
CN	China	KZ	Kazakstan	RO	Romania		
CU	Cuba	LC	Saint Lucia	RU	Russian Federation		
CZ	Czech Republic	LI	Liechtenstein	SD	Sudan		
DE	Germany	LK	Sri Lanka	SE	Sweden		
DK	Denmark	LR	Liberia	SG	Singapore		
EE	Estonia						

**AVERAGING-AREA-CONSTRAINED ADAPTIVE
INTERFEROMETRIC FILTER THAT OPTIMIZES COMBINED
COHERENT AND NONCOHERENT AVERAGING**

BACKGROUND

The present invention relates generally to coherent computed imaging systems, and more particularly, to adaptive filters for use with coherent computed imaging systems.

Adaptive filters are used to process complex interferograms produced by synthetic array radar (SAR) systems. The prior art relating to the present invention is to apply a spatially-invariant filter to a complex interferogram (one stage of an M-stage filter depicted in Fig. 1). The disadvantage is that these fixed filters can significantly degrade accuracy in areas of high relief or high deformation gradients characterized by drastic variations in the interferometric phase gradient. US Patent No. 5,488,374, entitled "Multi-Scale Adaptive Filter for Interferometric SAR Data" and assigned to the assignee of the present invention addresses this disadvantage but does not meet the requirement for constant independent post spacing. That requirement implies that the averaging area, or effective filter impulse response width, is constant. The present invention meets this requirement while overcoming the performance disadvantages of prior art fixed filters.

Under the best of conditions, significant filtering is required in order to make reliable interferometric phase measurements for topographic mapping and other applications of interferometric synthetic aperture radar (SAR). Conventionally, a filter with fixed impulse response width is applied to the complex interferogram. However,

part of commercial mapping and remote sensing services. The present invention is applicable to data from the planned Shuttle Radar Topographic Mapping mission (SRTM) which will interferometrically map the Earth, LightSAR, a smallsat concept under consideration by NASA, Intermap (a joint venture by ERIM to apply their IFSARE system commercially), ERS-1/2, and other remote sensing service capabilities that are emerging internationally. Other applications include laser metrology used in manufacturing (optical windows and mirrors for example) and magnetic resonance imaging (MRI).

10 BRIEF DESCRIPTION OF THE DRAWINGS

The various features and advantages of the present invention may be more readily understood with reference to the following detailed description taken in conjunction with the accompanying drawings, wherein like reference numerals represent like structural elements, and in which

15 Fig. 1 shows a conventional adaptive interferometric filter corresponding to a weighted sum of fixed filters;

Fig. 2 shows that an adaptive filter produces improved detail relating to discrete features without impacting smooth terrain;

20 Fig. 3 illustrates increased coherence obtained using an adaptive filter resulting in a threefold improvement in RMS phase error in high-relief areas;

Fig. 4 illustrates the use of a spatially-variant postfilter slaved to the adaptive filter to obtain constant averaging area to produce an adaptive filter in accordance with the principles of the present invention; and

25 Fig. 5 illustrates phase measurement accuracy for Fig. 4 as a function of fixed prefilter width, and wherein optimally adapting the prefilter width significantly reduces phase error.

DETAILED DESCRIPTION

The present invention provides for a family of multiple scale adaptive filters that automatically adapt their impulse response width to local data characteristics, optimizing the accuracy, yield, and/or detail of interferometric measurements. For interferometric SAR, under the best of conditions, significant filtering is required in order to make reliable phase measurements in topographic mapping and other applications. Typically a filter 10 (Fig. 1) with fixed impulse response width is applied to a complex interferogram. Nonetheless, interferometric SAR data is extremely variable in terms of signal-to-noise ratio (SNR), intrinsic coherence, amount of detail and severity of the relief present in the terrain. The optimum filter width (even the feasible width) can vary

from one resolution element to another in areas of high relief or high deformation gradients.

The present adaptive filter 20 (Fig. 2), or composite adaptive filter 20, uses fixed filters 10 with several filter widths to process complex interferograms, then performs a weighted combination of these fixed-filtered interferograms using a data-dependent criterion function. The data-dependent criterion function is generally disclosed in US Patent No. 5,488,374, the contents of which are incorporated herein by reference. The resulting weighting function at each resolution element is typically a nonlinear function of interferogram magnitude and coherence for each fixed filter output at that resolution element. Simulated data has been generated that show improved detail on discrete features and up to a threefold improvement in accuracy for high relief areas using the present invention.

In cases where output data are required to have a fixed averaging area, that is, to produce a digital elevation model (DEM) with independent posts on a uniformly-sampled grid, a composite adaptive filter 20 is provided to maintain a constant averaging area, and which is implemented in accordance with the principles of the present invention. A spatially-variant filter 30 (Fig. 2), or postfilter 30 slaved to the coherent adaptive filter 10 is applied noncoherently (after phase unwrapping 25). The impulse response width of the postfilter 30 varies inversely with that of the coherent adaptive filter 10 such that the composite impulse response width is spatially-invariant. To better understand the potential utility of adaptive filtering in the constant averaging area constrained case, phase accuracy is evaluated as a function of the size of the coherent portion of the composite filter and as a function of the local phase gradient.

Development of the present invention will now be discussed with specific reference to the drawing figures. Referring to Fig. 1, it shows a conventional adaptive interferometric filter 10 obtained by a weighted sum of fixed filters, referred to as a fixed interferometric filter 10. Let A_1 and A_2 be a pair of complex images to be compared interferometrically. The normalized filtered interferogram is given by:

$$A_f(i,j) = \frac{\sum_{k,l} w(k,l) A_1^*(i-k, j-l) A_2(i-k, j-l)}{\sqrt{\sum_{k,l} w(k,l) |A_1(i-k, j-l)|^2 \sum_{k,l} w(k,l) |A_2(i-k, j-l)|^2}} \quad (1)$$

where (i,j) are the pixel coordinates, e.g., for range-azimuth resolution elements, and $w(k,l)$ is the filter impulse response which is independent of (i,j) . The interferometric phase $\phi(i,j)$ is given by the phase of $A_f(i,j)$, and the correlogram, or coherence, $\mu(i,j)$ is given by the magnitude of $A_f(i,j)$. A uniformly-shaped fixed filter 10 is obtained when w is constant over a small region, e.g., a 5-by-5 pixel area, and zero otherwise. This

implements a local area average. Other fixed filter shapes may be used to obtain a weighted average, e.g., w a Gaussian shape with root-mean-square (RMS) impulse response width given by two times the standard deviation parameter for the Gaussian function. In each case, efficiencies can be gained by implementing the two dimensional
 5 (2-D) convolutions above as a cascade of 1-D convolutions, exploiting the spatial separability of common forms of w .

An adaptive interferometric filter will now be discussed. The fixed filter form of equation (1) can be extended efficiently as an adaptive filter which can greatly enhance detail, accuracy and yield in areas with highly variable detail, quality, or phase
 10 gradients. "Fixed filtering" means that the filter $w(k,l)$ is spatially invariant, in that it is the same regardless of where in the image it is being applied, while "adaptive filtering" allows the filter to be spatially variant in a way that is dependent on the data itself. The general form for a spatially variant filter is $w(k,l;i,j)$ for which a special case $w(k,l; \sigma(i,j))$ will be discussed, where σ is the impulse response width parameter (standard
 15 deviation in the Gaussian case) and an approximation which can be computed by a sum of simple convolutions, i.e., fixed filters, each with different widths giving:

$$A_f(i, j; \underline{\beta}(i, j)) = \frac{\sum_m \beta_m \sum_{k,l} w(k,l; \sigma_m) A_1^*(i-k, j-l) A_2(i-k, j-l)}{\sqrt{\sum_m \beta_m \sum_{k,l} w(k,l; \sigma_m) |A_1(i-k, j-l)|^2 \sum_m \beta_m \sum_{k,l} w(k,l; \sigma_m) |A_2(i-k, j-l)|^2}} \quad (2)$$

where $\underline{\beta} = \beta_m$, $m = 0, \dots, M-1$ is a weighting function that emphasizes the "best" out of a family of spatially-invariant impulse response widths σ_m . The latter filter form is
 20 computed efficiently using spatially-separable and -invariant filters. The filter can also be realized using a multiscale pyramid where the m th filter stage is computed from the $(m-1)$ th filter stage using an identical filtering and decimation process disclosed in US Patent No. 5,488,374.

The parameter functions σ or β_m are functions of some statistic taken on A_1 and
 25 A_2 , generally byproducts of the filtering itself such as $\mu(i,j; \sigma) = |A_f(i,j; \sigma)|$, the coherence achieved with the particular filter size. The weighting function $\beta_m(i,j)$ at each sample (i,j) has been constructed as a simple nonlinear function of the intermediate fixed-filtered interferograms at that same sample, resulting in a simple and efficient structure as illustrated in Fig. 1. The weighting function is designed to locally weight
 30 the filter width to optimize (approximately) a criterion function. A number of criterion functions have been employed including maximum coherence, maximum nonnormalized interferogram magnitude, and minimum phase error.

The desired tendency is to smooth more in areas of low coherence whether due to temporal change, volume scattering effects, or low SNR, and to smooth less in areas of high coherence or high detail/relief (where low coherence is merely an artifact of a large fixed filter). The simulation examples are representative of several such effects.

5 Simulation results will now be discussed. Fig. 2 shows a simulated set of discrete trihedral scatterers elevated above flat terrain where the adaptive filter preserves detail in areas of high SNR while adequately filtering nearby smooth terrain. Even a very high quality two-channel SAR interferometer can have significant areas of reduced coherence due to pixels that happen to having lower than average backscatter due to
10 scintillation, surface slope variations, and albedo variations. The raw phase difference shows very large phase errors simply due to scintillation effects and thermal noise level 10 dB below the average terrain. The maximum sized fixed filter ($\sigma_m = 4$ resulting in an eight pixel two-sided RMS impulse response width) improves the phase measurement on smooth terrain at a cost of resolution, seriously degrading the ability to distinguish
15 individual features. The present adaptive filter cleans up the phase where needed yet preserves most of the detail on the discrete features. The maximum nonnormalized interferogram criterion was used in Fig. 2, but other criteria achieved similar results.

 Fig. 3 shows a simulated hill protruding above a flat surface. Magnitude variations are only due to surface slope variations and speckle. Here the nominal fixed
20 filter is not usable in high relief areas because the high phase gradient, with fringes only five pixels apart, approaches the filter width (four pixels two-sided RMS). Areas of low but finite SNR require a much wider filter than is feasible for the high-relief areas. This includes nonshadowed parts of the backside of the hill and, as in Fig. 2, pixels which have scintillated downward. The feasible filter width is, therefore, spatially
25 variant. Here, the adaptive filter increases coherence in the steep areas from 0.3 to 0.7 while maintaining the average coherence in the flat areas at 0.91, the value implied by the 10 dB average SNR. This implies a threefold reduction in RMS phase error in steep areas, without degradation of smooth areas.

 If a fixed independent post spacing requirement is imposed, in DEM production
30 for example, this implies a constant averaging area constraint, constant impulse response or bandwidth. An adaptive filter satisfying that constraint can be realized in accordance with the present invention by adaptively selecting the mix between coherent averaging (filtering of the complex interferogram) and noncoherent averaging (filtering of unwrapped phase). This is illustrated in Fig. 4, where the coherent prefilter includes
35 an adaptive filter of the form already described, a coherent filter map $\sigma(i,j)$ which indicates the coherent filter impulse response width used for each resolution element and a noncoherent postfilter that is slaved to the adaptive filter, adjusting its impulse

response width according to the coherent filter map to maintain a constant composite impulse response width.

Fig. 5 shows a plot of phase measurement accuracy as a function coherent filter size when such a composite filter arrangement is used. Fig. 5 shows the accuracy degrading precipitously when the coherent filter width encompasses one half cycle or more of interferometric phase variation. The effects of gross phase unwrapping errors, such as wrong cycle multiple, may be peculiar to the particular phase unwrapping algorithm and are not included here even though such errors likely change the shape of the indicated accuracy curves. The coherence-maximization form of the adaptive filter automatically maintains the coherent portion of the filter width near the minimum value of those curves. In this example, the effective averaging area is $N^2=16$ SAR resolution elements where N^2 is the effective number of independent samples averaged. This produces a DEM with the same independent post spacing as that achieved with a fixed 4-by-4 rectangular filter but with improved results in areas of high relief. For example, Fig. 5 shows a threefold reduction in phase error in areas with a moderate 45 degree phase gradient would be achieved by reducing the coherent impulse response width from 4.0 to 2.0.

The present invention thus provides for a family of adaptive filtering methods for interferometry have been disclosed along with simulation examples showing improved detail and phase measurement accuracy. Moreover, these adaptive filters provide a benefit even when the averaging area is constrained to equal a constant DEM post spacing. Efficient realization of the filters require only slightly more computation than standard fixed weighted filters.

Thus, improved adaptive filters for use with coherent computed imaging systems have been disclosed. It is to be understood that the described embodiments are merely illustrative of some of the many specific embodiments which represent applications of the principles of the present invention. Clearly, numerous and other arrangements can be readily devised by those skilled in the art without departing from the scope of the invention.

CLAIMS

What is claimed is:

1. An adaptive filter (20) for use in a coherent computed imaging system, characterized by:
 - a coherent adaptive prefilter (10) comprising a plurality of fixed filters each having a predetermined filter width for producing a coherently filtered complex
 - 5 interferogram;
 - a phase unwrapping circuit (25) for unwrapping the phase of the coherently filtered complex interferogram; and
 - an adaptive noncoherent complementary postfilter (30) for performing a weighted combination of the phase-unwrapped, fixed-filtered interferograms using a
 - 10 predetermined data-dependent criterion function.
2. The adaptive filter (20) of Claim 1 wherein the coherent adaptive prefilter (10) outputs a filter impulse response map that is coupled to the adaptive postfilter.
3. The adaptive filter (20) of Claim 1 wherein the adaptive noncoherent complementary postfilter (30) is characterized by a spatially-variant filter whose impulse response width varies inversely with the impulse response width of the coherent
- 5 adaptive prefilter to produce a composite impulse response width that is spatially-invariant.
4. The adaptive filter (20) of Claim 1 wherein the coherent adaptive prefilter (10) is characterized by a uniformly-shaped fixed filter (10).
5. The adaptive filter (20) of Claim 1 wherein the coherent adaptive prefilter (10) is characterized by a Gaussian shape with a root-mean-square impulse response width.
6. The adaptive filter (20) of Claim 5 wherein the root-mean-square impulse response width is given by two times the standard deviation parameter for the Gaussian function.
7. An adaptive filter (20) characterized by:

A coherent adaptive filter (10) having a predetermined impulse response width for filtering a complex interferogram;
phase unwrapping means (25) for unwrapping the phase of the coherently
5 filtered complex interferogram; and
a noncoherent complementary filter (30) for filtering the phased unwrapped
coherently filtered interferogram to adjust its impulse response locally in inverse relation
to the impulse response width of the coherent adaptive filter, to automatically adjust the
mix between coherent and noncoherent averaging to maintain a spatially-invariant
10 averaging area.

8. The adaptive filter (20) of Claim 7 wherein the coherent adaptive filter (10) outputs a filter impulse response map that is coupled to the noncoherent complementary filter (30).

9. The adaptive filter (20) of Claim 7 wherein the adaptive noncoherent complementary filter (30) is characterized by a spatially-variant filter whose impulse response width varies inversely with the impulse response width of the coherent adaptive prefilter to produce a composite impulse response width that is spatially-
5 invariant.

10. The adaptive filter (20) of Claim 7 wherein the coherent adaptive filter (10) is characterized by a uniformly-shaped fixed filter (10).

11. The adaptive filter (20) of Claim 7 wherein the coherent adaptive filter (10) is characterized by a Gaussian shape with a root-mean-square impulse response width.

12. The adaptive filter (20) of Claim 11 wherein the root-mean-square impulse response width is given by two times the standard deviation parameter for the Gaussian function.

13. An adaptive filtering method (20) characterized by the steps of:
adaptively filtering (10) interferometric data using a plurality of fixed filters that
each having a predetermined filter width to produce a coherently filtered complex
interferogram;
5 unwrapping (25) the phase of the coherently filtered complex interferogram; and
computing (30) a weighted combination of the phase-unwrapped, fixed-filtered
interferograms using a predetermined data-dependent criterion function.

14. The method (20) of Claim 13 wherein the adaptive filtering step outputs a filter impulse response map that is used to compute the weighted combination of the phase-unwrapped, fixed-filtered interferograms.

15. The method (20) of Claim 13 wherein the computing step is characterized by the step of filtering the interferograms using a filter whose impulse response width varies inversely with the impulse response width used in the adaptively filtering step to produce a composite impulse response width that is spatially-invariant.

16. The method (20) of Claim 13 wherein the adaptive filtering step is characterized by the step of using a uniformly-shaped fixed filter.

17. The method (20) of Claim 13 wherein the adaptive filtering step is characterized by the step of using a Gaussian shape with a root-mean-square impulse response width.

18. The method (20) of Claim 17 wherein the root-mean-square impulse response width is given by two times the standard deviation parameter for the Gaussian function.

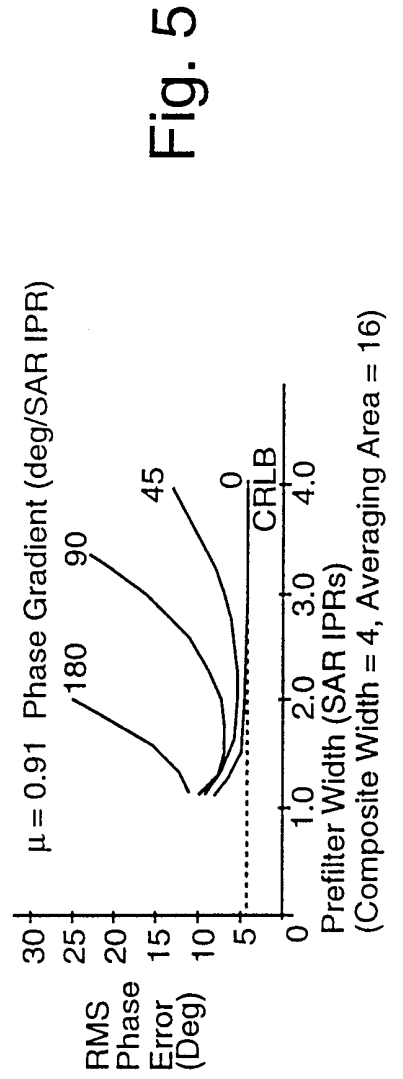
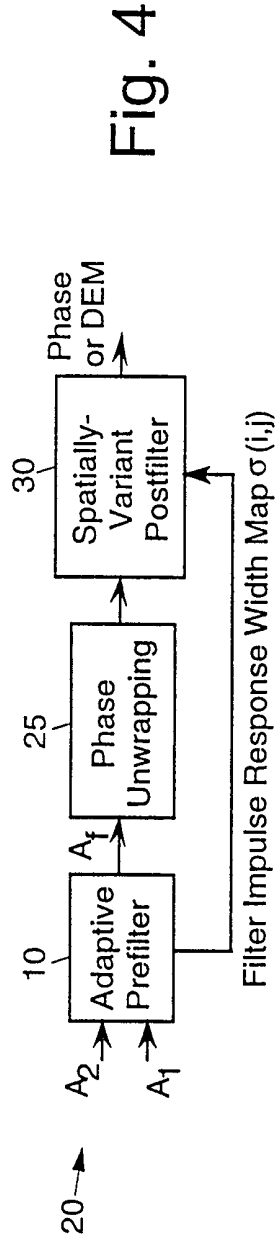
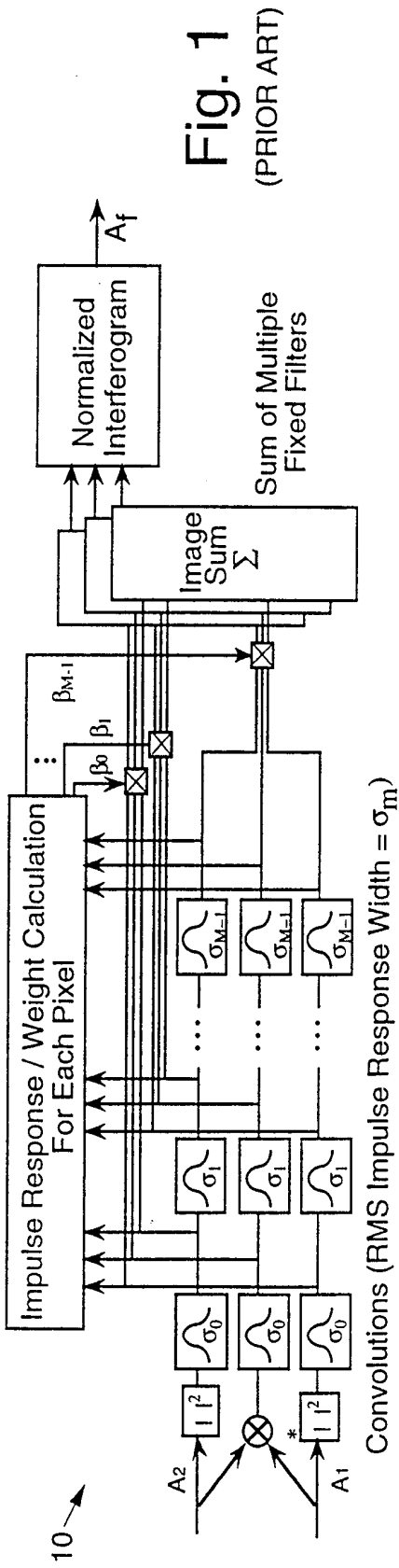

Fig. 2

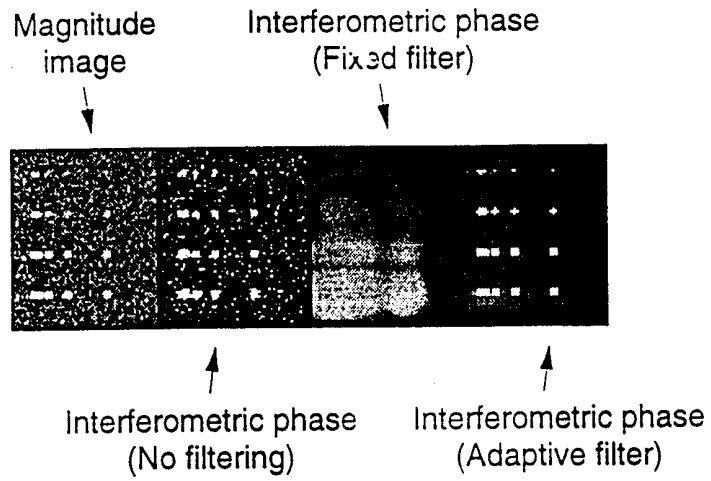

Fig. 3

