

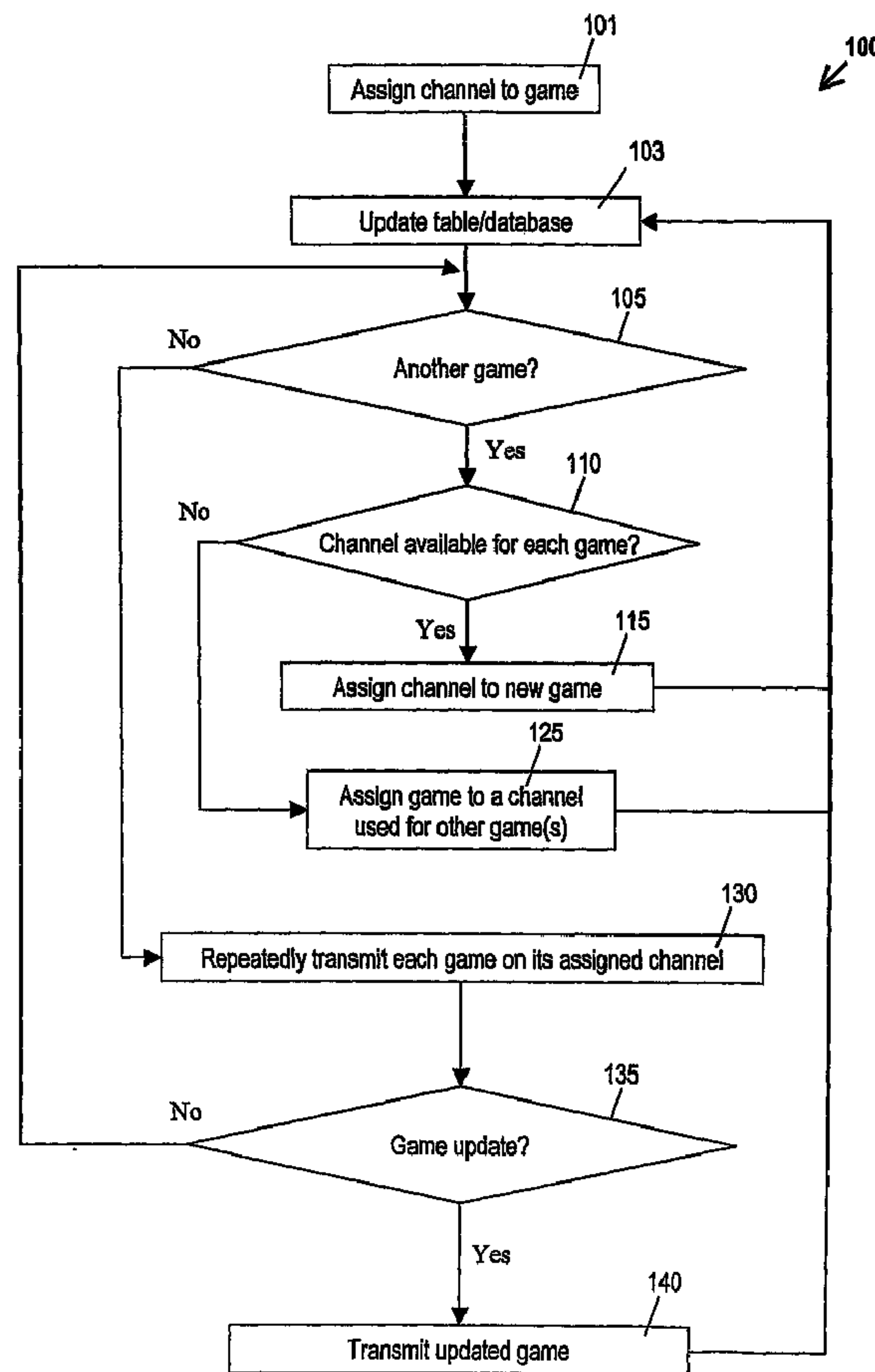

(86) **Date de dépôt PCT/PCT Filing Date:** 2006/06/20  
 (87) **Date publication PCT/PCT Publication Date:** 2007/01/11  
 (45) **Date de délivrance/Issue Date:** 2014/10/14  
 (85) **Entrée phase nationale/National Entry:** 2007/12/27  
 (86) **N° demande PCT/PCT Application No.:** US 2006/024129  
 (87) **N° publication PCT/PCT Publication No.:** 2007/005290  
 (30) **Priorité/Priority:** 2005/07/01 (US11/173,442)

(51) **Cl.Int./Int.Cl. G07F 17/32** (2006.01)  
 (72) **Inventeurs/Inventors:**  
 KINSLEY, MICHAEL, US;  
 NGUYEN, BINH T., US;  
 BENBRAHIM, JAMAL, US  
 (73) **Propriétaire/Owner:**  
 IGT, US  
 (74) **Agent:** FETHERSTONHAUGH & CO.

(54) **Titre : PROCÉDES ET DISPOSITIFS DESTINÉS A TELECHARGER DES JEUX DE HASARD**  
 (54) **Title: METHODS AND DEVICES FOR DOWNLOADING GAMES OF CHANCE**



(57) **Abrégé/Abstract:**

The present invention provides systems for downloading gaming software. According to some implementations of the invention, gaming software is continuously transmitted on a plurality of channels, e.g., by one or more servers. In some such

**(57) Abrégé(suite)/Abstract(continued):**

implementations, each channel is dedicated to software for a wagering game. Gaming software components are transmitted on a plurality of channels, with each channel dedicated to a particular gaming software component. Some implementations provide gaming software in response to a request from a gaming machine. Implementations over dedicated and/or public networks are provided. Some such implementations determine whether payment is required for gaming software and provide for automated payment, if so required. Software packets or frames are downloaded in an arbitrary order. Every software has assigned a predetermined downloaded channel in a look-up table.

(12) INTERNATIONAL APPLICATION PUBLISHED UNDER THE PATENT COOPERATION TREATY (PCT)

(19) World Intellectual Property Organization  
International Bureau



(43) International Publication Date  
11 January 2007 (11.01.2007)

PCT

(10) International Publication Number  
**WO 2007/005290 A1**

(51) International Patent Classification:  
**G07F 17/32** (2006.01)

Drive, Reno, NV 89511 (US). **BENBRAHIM, Jamal** [MA/US]; 4615 Edmonton Drive, Reno, NV 89511 (US).

(21) International Application Number:  
PCT/US2006/024129

(74) Agents: **SAMPSON, Roger, S.** et al.; Beyer Weaver & Thomas, LLP, P.O. Box 70250, Oakland, CA 94612-0250 (US).

(22) International Filing Date: 20 June 2006 (20.06.2006)

(81) Designated States (unless otherwise indicated, for every kind of national protection available): AE, AG, AL, AM, AT, AU, AZ, BA, BB, BG, BR, BW, BY, BZ, CA, CH, CN, CO, CR, CU, CZ, DE, DK, DM, DZ, EC, EE, EG, ES, FI, GB, GD, GE, GH, GM, HN, HR, HU, ID, IL, IN, IS, JP, KE, KG, KM, KN, KP, KR, KZ, LA, LC, LK, LR, LS, LT, LU, LV, LY, MA, MD, MG, MK, MN, MW, MX, MZ, NA, NG, NI, NO, NZ, OM, PG, PH, PL, PT, RO, RS, RU, SC, SD, SE, SG, SK, SL, SM, SY, TJ, TM, TN, TR, TT, TZ, UA, UG, US, UZ, VC, VN, ZA, ZM, ZW.

(25) Filing Language: English

(26) Publication Language: English

(30) Priority Data:  
11/173,442 1 July 2005 (01.07.2005) US

(71) Applicant (for all designated States except US): **IGT** [US/US]; 9295 Prototype Drive, Reno, NV 89521-8986 (US).

(72) Inventors; and

(75) Inventors/Applicants (for US only): **KINSLEY, Michael** [US/US]; 6120 Torrington Drive, Reno, NV 89511 (US). **NGUYEN, Binh, T.** [US/US]; 13210 West Saddlebow

(84) Designated States (unless otherwise indicated, for every kind of regional protection available): ARIPO (BW, GH, GM, KE, LS, MW, MZ, NA, SD, SL, SZ, TZ, UG, ZM, ZW), Eurasian (AM, AZ, BY, KG, KZ, MD, RU, TJ, TM), European (AT, BE, BG, CH, CY, CZ, DE, DK, EE, ES, FI,

[Continued on next page]

(54) Title: METHODS AND DEVICES FOR DOWNLOADING GAMES OF CHANCE

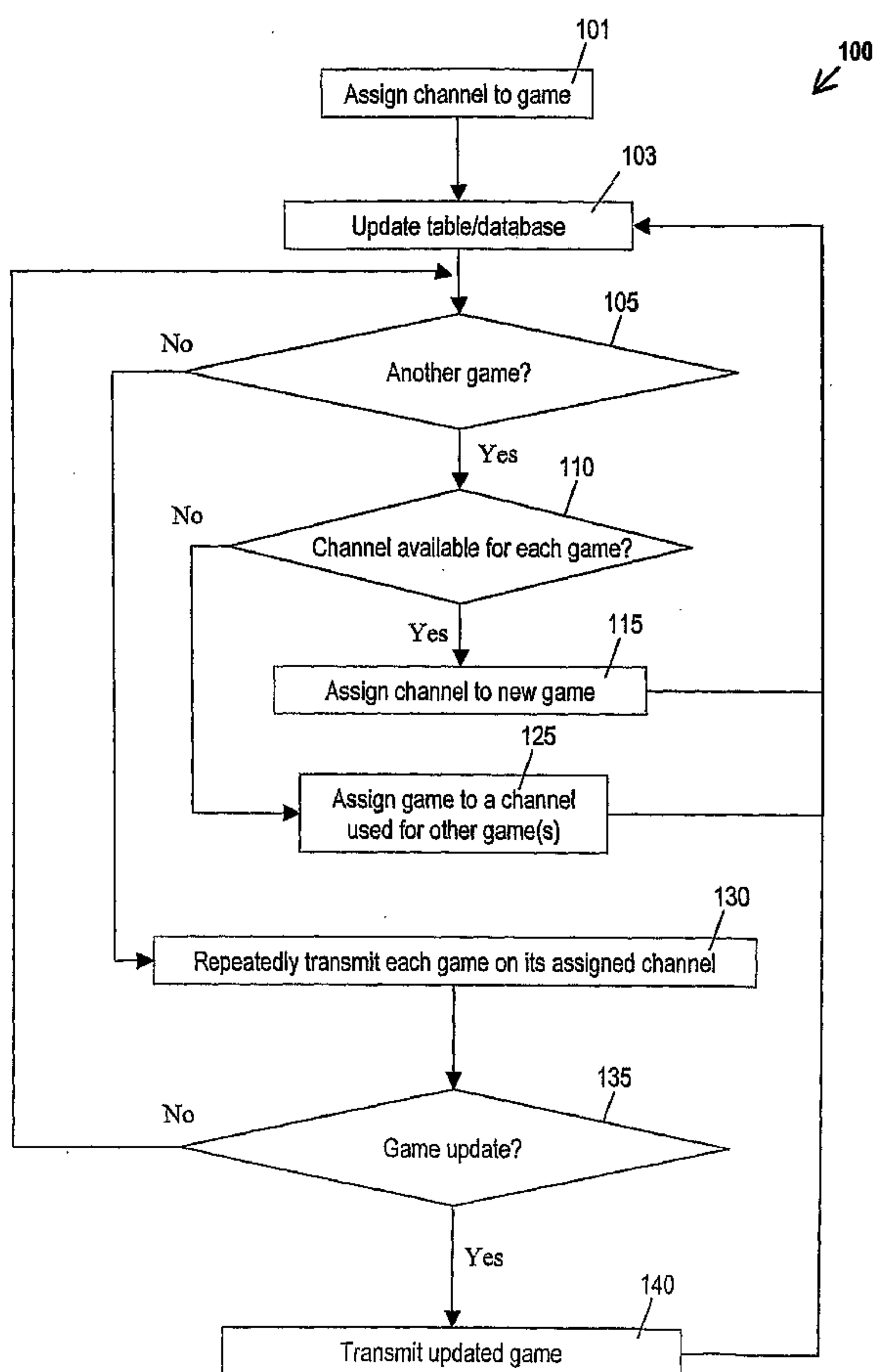

(57) Abstract: The present invention provides systems for downloading gaming software. According to some implementations of the invention, gaming software is continuously transmitted on a plurality of channels, e.g., by one or more servers. In some such implementations, each channel is dedicated to software for a wagering game. Gaming software components are transmitted on a plurality of channels, with each channel dedicated to a particular gaming software component. Some implementations provide gaming software in response to a request from a gaming machine. Implementations over dedicated and/or public networks are provided. Some such implementations determine whether payment is required for gaming software and provide for automated payment, if so required. Software packets or frames are downloaded in an arbitrary order. Every software has assigned a predetermined downloaded channel in a look-up table.

WO 2007/005290 A1

**WO 2007/005290 A1**



FR, GB, GR, HU, IE, IS, IT, LT, LU, LV, MC, NL, PL, PT,  
RO, SE, SI, SK, TR), OAPI (BF, BJ, CF, CG, CI, CM, GA,  
GN, GQ, GW, ML, MR, NE, SN, TD, TG).

*For two-letter codes and other abbreviations, refer to the "Guidance Notes on Codes and Abbreviations" appearing at the beginning of each regular issue of the PCT Gazette.*

**Published:**

— *with international search report*



METHODS AND DEVICES FOR DOWNLOADING GAMES OF CHANCE

## BACKGROUND OF THE INVENTION

Field of the Invention

5 This invention relates to networked gaming machines such as slot machines and video poker machines. More particularly, the present invention relates to downloading games of chance to networked gaming machines.

Description of Related Art

10 Typically, utilizing a master gaming controller, the gaming machine controls various combinations of devices that allow a player to play a game on the gaming machine and also encourage game play on the gaming machine. For example, a game played on a gaming machine usually requires a player to input money or indicia of credit into the gaming machine, indicate a wager amount, and initiate a game play. These steps require the gaming machine to control input devices, such as bill  
15 validators and coin acceptors, to accept money into the gaming machine and recognize user inputs from devices, including key pads and button pads, to determine the wager amount and initiate game play. After game play has been initiated, the gaming machine determines a game outcome, presents the game outcome to the player and may dispense an award of some type depending on the outcome of the  
20 game.

The operations described above may be carried out on the gaming machine when the gaming machine is operating as a "stand alone" unit or linked in a network of some type to a group of gaming machines. As technology in the gaming industry progresses, more and more gaming services are being provided to gaming machines  
25 via communication networks that link groups of gaming machines to a remote computer that provides one or more gaming services. As an example, gaming services that may be provided by a remote computer to a gaming machine via a communication network of some type include player tracking, accounting, cashless award ticketing, lottery, progressive games and bonus games.

Currently, in a time consuming process, gaming software is manually loaded onto each gaming machine by a technician. The software is manually loaded because the gaming software is usually very highly regulated and in most gaming jurisdictions only approved gaming software may be installed on a gaming machine. Further, the gaming software is manually loaded for security reasons to prevent the source code from being obtained by individuals who might use the source code to try to find ways of cheating the gaming machine.

Therefore, one desire within the gaming industry is to electronically download gaming software to a gaming machine. The capability to electronically download gaming software is desirable because it could enable gaming machines to be quickly reconfigured to account for changes in popularity of various games played on the gaming machines. Moreover, downloading gaming software could simplify software maintenance issues on the gaming machine, such as gaming software updates. Although some methods and devices have been proposed for downloading gaming software, it would be desirable to provide methods and devices for attaining higher levels of security and convenience. Such methods and devices would preferably provide automated measures for ensuring compliance with licensing and regulatory constraints.

#### SUMMARY OF THE INVENTION

Illustrative embodiments provide methods, devices and systems for downloading gaming software. According to some such embodiments or implementations, gaming software is continuously transmitted on a plurality of channels, e.g., by one or more servers. In some such implementations, each channel is dedicated to software for a different wagering game. In other implementations, gaming software components are transmitted on a plurality of channels, with each channel dedicated to a particular gaming software component. Some implementations provide gaming software in response to a request from a gaming machine. Implementations over dedicated and/or public networks are provided. Preferred implementations allow gaming software to be downloaded to gaming machines in a secure manner that automatically ensures that licensing and regulatory requirements are satisfied. Some such implementations determine whether payment is required for gaming software and provide for automated payment, if so required.



Some implementations provide a method of downloading gaming software. The method includes these steps: determining that desired gaming software is available; selecting a channel corresponding to the desired gaming software; and downloading the desired gaming software on a selected channel. The channel may be, e.g., an electromagnetic frequency  
5 range, a separate physical link, a separate virtual link or a component of a multiplexed data stream. The desired gaming software may comprise software for a whole desired wagering game or a desired software component for a wagering game.

The method may include the step of authenticating a requestor of the desired gaming software, of determining whether a license is available for the desired gaming software and/or  
10 of determining whether the desired gaming software could legally be used in a jurisdiction where the desired gaming software will be received. The method may include the step of authorizing a payment for the desired gaming software.

The method may involve beginning a download of the desired gaming software at a first arbitrary frame and completing the download of the desired gaming software at a second  
15 arbitrary frame, wherein the first arbitrary frame and the second arbitrary frame are not the first and last frames of the desired gaming software. The method may also involve detecting the whole desired wagering game from a transmission of a plurality of whole wagering games, and/or of detecting the desired software component from a transmission of a plurality of software components.

20 However, illustrative embodiments may also provide alternative methods for downloading gaming software in a network of gaming machines. One such method includes these steps: detecting desired software from a continuous transmission of gaming software on a channel of a gaming network; beginning a download of the desired gaming software at a first arbitrary frame; and completing the download of the desired gaming software at a second  
25 arbitrary frame. The first arbitrary frame and the second arbitrary frame are not necessarily the first and last frames of the desired software. The channel may be, for example, an electromagnetic frequency range, a separate physical link, a separate virtual link or a component of a multiplexed data stream.

The desired gaming software may comprise all components of a wagering game or a  
30 software component for a wagering game.

A method of another illustrative embodiment provides software in a network of gaming machines. The method includes assigning a channel to each of a plurality of gaming software types and transmitting a gaming software type on each of a plurality of assigned channels. The gaming software type may comprise all components of a wagering game or a software component for a wagering game. The software component could be, for example, a device driver for a device installed on a gaming machine. The method may involve encrypting each of the gaming software types prior to the transmitting step.

The method may involve receiving a gaming software transaction request from a first device and authenticating an identity of the first gaming device, wherein the receiving and authenticating steps are performed prior to the transmitting step. The first device may be, for example, a gaming machine, a game server, a host device or a portable computing device. The gaming software transaction request may include access information and gaming software identification information. The access information may include, for example, operator identification information for the first gaming device, machine identification information for the first gaming device, operator identification information for the second gaming device and/or machine identification information for the second gaming device.

The method may involve determining whether a license is available for the desired gaming software and/or whether the desired gaming software could legally be used in a jurisdiction where the desired gaming software will be received, prior to the transmitting step.

All of the foregoing methods, along with other methods of illustrative embodiments, may be implemented by software, firmware and/or hardware. For example, the methods of illustrative embodiments may be implemented by computer programs embodied in machine-readable media. Some aspects can be implemented by network devices or portions thereof, such as individual blades of a blade server, and other aspects may be implemented by gaming machines.

Some illustrative embodiments provide a first gaming device configured for playing wagering games of chance. The first gaming device includes at least one network interface allowing communications between the first gaming device and a network on a plurality of channels and at least one memory device. The first gaming device also includes at least one logic device configured to do the following: prepare a request for the transfer of wagering game software from a second gaming device to the first gaming device; send the request to a



software authorization agent via the network interface; and receive from the software authorization agent via the network interface a reply approving or rejecting the request for the transfer of the wagering game software. The wagering game software may be for (a) a game of chance played on a gaming machine, (b) a bonus game of chance played on a gaming machine, (c) a device driver for a for a device installed on a gaming machine, (d) a player tracking service on a gaming machine and/or (e) an operating system installed on a gaming machine.

The logic device may be further configured to do the following after receiving a reply accepting the request for the transfer of the wagering game software: select a channel for transfer of the wagering game software; download the wagering game software from the second gaming device via the selected channel; and store the wagering game software in the memory device. The logic device may be further configured to prepare and send a communication to the second gaming device indicating whether the wagering game software was successfully downloaded.

The request may include access information and wagering game software identification information. The access information may include, for example, operator identification information for the first gaming device, machine identification information for the first gaming device, operator identification information for the second gaming device and/or machine identification information for the second gaming device. The wagering game software identification information may include a gaming software title, a gaming software provider identifier, a gaming software version number and/or a gaming software identification number.

Gaming networks are also provided by illustrative embodiments. One such gaming network includes at least one server for providing wagering game software on a continuous transmission of wagering game software on at least one channel of the gaming network and a plurality of gaming machines for wagering games of chance. Each of the plurality of gaming machines is configured for communication with the gaming network. Moreover, each of the plurality of gaming machines is configured to do the following: detect desired wagering game software from a continuous transmission of wagering game software on a channel of the gaming network; begin a download of the desired wagering game software at a first arbitrary

frame; and complete the download of the desired wagering game software at a second arbitrary frame.

The first arbitrary frame and the second arbitrary frame are not necessarily the first and last frames of the desired wagering game software. The desired wagering game software  
5 may include software for a whole desired wagering game or a desired software component for a wagering game. The gaming machines are also configured for accepting a wager for a desired wagering game and for presenting the desired wagering game.

In accordance with another illustrative embodiment, a method of downloading gaming software includes transmitting, by a server, a set of gaming software blocks on a channel.  
10 Each gaming software block in the set of gaming software blocks includes gaming software for a corresponding wagering game in a plurality of wagering games. Transmitting the set of gaming software blocks includes repeatedly transmitting the set of gaming software blocks one or more times in a continuous manner. The transmitting is performed independent of whether a request for the transmission is received by the server, and the wagering games in  
15 the plurality of wagering games share one or more common game characteristics. The method further includes determining, by a gaming machine, that desired gaming software for a first wagering game in the plurality of wagering games is available on the channel based on the one or more common game characteristics corresponding with game characteristics of the desired wagering game. The desired gaming software is included in a first gaming software  
20 block in the set of gaming software blocks, and the first gaming software block is bounded by a first frame and a last frame. The method further includes selecting, by the gaming machine, the channel, and beginning, by the gaming machine, a download of the desired gaming software from the selected channel at an arbitrary frame within the first gaming software block during a first transmission of the first block during the transmitting. The method further  
25 includes completing, by the gaming machine, the download of the desired gaming software from the selected channel at a second frame within the first gaming software block during a subsequent repeat transmission of the first gaming software block during the transmitting. The arbitrary frame and the second frame are not the first and last frames, respectively. The portion of the first gaming software block between the arbitrary frame and the last frame,  
30 inclusive of the arbitrary frame and the last frame, and the portion of the first gaming software



block between the first frame and the second frame, inclusive of the first frame and the second frame, include all frames comprising the first gaming software block.

In accordance with another illustrative embodiment, a method of downloading gaming software in a network of gaming machines includes detecting, by a gaming machine, desired gaming software related to a first wagering game in a transmission on a channel of a gaming network. The transmission is performed by a server independent of whether a request for the transmission from the gaming machine is received by the server. The transmission includes repeatedly transmitting a gaming software block including the desired gaming software one or more times in a continuous manner, and the gaming software block is bounded by a first frame and a last frame. The method further includes beginning, by the gaming machine, a download of the desired gaming software at an arbitrary frame within the gaming software block during a first transmission of the gaming software block in the transmission. The method further includes completing, by the gaming machine, the download of the desired gaming software at a second frame within the gaming software block during a subsequent repeat transmission of the gaming software block in the transmission. The arbitrary frame and the second frame are not the first and last frames. The portion of the gaming software block between the arbitrary frame and the last frame, inclusive of the arbitrary frame and the last frame, and the portion of the gaming software block between the first frame and the second frame, inclusive of the first frame and the second frame, include all frames of the gaming software block.

In accordance with another illustrative embodiment, a gaming machine for playing wagering games of chance includes a gaming controller and a communications interface. The communications interface is configured to access a channel over which a transmission of gaming software for a plurality of wagering games is broadcast. The transmission is performed by a server independent of whether a request for the transmission from the gaming machine is received by the server. The wagering games in the plurality of wagering games share one or more common game characteristics. The transmission includes a set of gaming software blocks, and each gaming software block in the set of gaming software blocks corresponds with a corresponding wagering game in the one or more wagering games. The transmission includes one or more continuous repeats of the set of gaming software blocks.



The gaming controller is configured to determine that desired wagering game software for a first wagering game in the plurality of wagering games is available on the channel based on the one or more common game characteristics corresponding with game characteristics of the desired wagering game. The desired gaming software is included in a first gaming software block in the set of gaming software blocks. The first gaming software block is bounded by a first frame and a last frame. The gaming controller is further configured to select the channel, and begin a download of the desired gaming software from the selected channel at an arbitrary frame within the first gaming software block during a first transmission of the first block during the transmission. The gaming controller is further configured to complete the download of the desired gaming software from the selected channel at a second frame within the first gaming software block during a subsequent repeat transmission of the first gaming software block during the transmission. The arbitrary frame and the second frame are not the first and last frames, respectively. The portion of the first gaming software block between the arbitrary frame and the last frame, inclusive of the arbitrary frame and the last frame, and the portion of the first gaming software block between the first frame and the second frame, inclusive of the first frame and the second frame, include all frames of the first gaming software block. The gaming controller is further configured to accept a wager for an instance of the first wagering game generated at least in part by executing the desired wagering game software, and present the instance of the first wagering game.

In accordance with another illustrative embodiment, a gaming machine for playing wagering games of chance includes a gaming controller and a communications interface. The communications interface is configured to access a channel of a gaming network over which a transmission of desired gaming software for a first wagering game is broadcast. The transmission is performed by a server independent of whether a request for the transmission from the gaming machine is received by the server. The transmission includes repeatedly transmitting a gaming software block including the desired gaming software one or more times in a continuous manner. The gaming software block is bounded by a first frame and a last frame. The gaming controller is configured to detect the desired wagering game software on the channel, and begin a download of the desired wagering game software at an arbitrary frame within the gaming software block during a first transmission of the gaming software block in the transmission. The gaming controller is further configured to complete the

download of the desired wagering game software at a second frame. The arbitrary frame and the second frame are not the first and last frames. The portion of the gaming software block between the arbitrary frame and the last frame, inclusive of the arbitrary frame and the last frame, and the portion of the gaming software block between the first frame and the second frame, inclusive of the first frame and the second frame, include all frames comprising the gaming software block. The gaming controller is further configured to accept a wager for an instance of the first wagering game generated at least in part by executing the desired wagering game software, and present the instance of the first wagering game.

In accordance with another illustrative embodiment, a gaming network includes at least one server configured to provide a transmission of wagering game software for a first wagering game on a channel of the gaming network. The at least one server is configured to provide the transmission independent of whether the at least one server receives a request to download the wagering game software to a first gaming machine from the first gaming machine. The transmission includes repeated transmissions of a gaming software block including the wagering gaming software one or more times in a continuous manner. The gaming software block is bounded by a first frame and a last frame. The network further includes a plurality of gaming machines. The plurality of gaming machines includes the first gaming machine, configured to offer a plurality of wagering games. Each of the plurality of gaming machines is further configured for communication with the at least one server via the gaming network. Each of the plurality of gaming machines includes a communications interface configured to communicate with the gaming network, and a gaming controller. The gaming controller is configured to detect the desired wagering game software on the channel, begin a download of the wagering game software at an arbitrary frame within the gaming software block during a first transmission of the gaming software block in the transmission and complete the download of the wagering game software at a second frame. The arbitrary frame and the second frame are not the first and last frames of the desired software. The portion of the gaming software block between the arbitrary frame and the last frame, inclusive of the arbitrary frame and the last frame, and the portion of the gaming software block between the first frame and the second frame, inclusive of the first frame and the second frame, include all frames comprising the gaming software block. The gaming controller is further configured to accept a wager for an instance of the first wagering game generated at



least in part by executing the wagering game software, and present the instance of the first wagering game.

In accordance with another illustrative embodiment, a method of downloading gaming software includes transmitting, by a server, a plurality of gaming software blocks on a channel. Each gaming software block corresponds to a wagering game in a plurality of wagering games. The gaming software blocks in the plurality of gaming software blocks are transmitted in a predetermined sequence. The transmitting includes repeating the transmission of the plurality of gaming software blocks one or more times in a continuous manner. The transmitting is performed independent of whether a request for download of a wagering game in the plurality of wagering games is received from a gaming machine by the server. The method further includes determining, by the gaming machine, that the plurality of gaming software blocks includes a first gaming software block corresponding to a desired wagering game in the plurality of wagering games. The method further includes determining, by the gaming machine, the identity of the first gaming software block based on the position of the first gaming software block in the sequence relative to the other gaming software blocks in the plurality of gaming software blocks. The method further includes selecting, by the gaming machine, the channel, and beginning, by the gaming machine, a download of the desired gaming software from the selected channel at an arbitrary frame within the first gaming software block during a first transmission of the first block during the transmitting. The method further includes completing, by the gaming machine, the download of the desired gaming software from the selected channel at a second frame within the first gaming software block during a subsequent repeat transmission of the first gaming software block during the transmitting. The arbitrary frame and the second frame are not the first and last frames, respectively. The portion of the first gaming software block between the arbitrary frame and the last frame, inclusive of the arbitrary frame and the last frame, and the portion of the first gaming software block between the first frame and the second frame, inclusive of the first frame and the second frame, include all frames comprising the first gaming software block.

Other aspects and features of illustrative embodiments will become apparent to those ordinarily skilled in the art upon review of the following description of such embodiments in conjunction with the accompanying figures.



## BRIEF DESCRIPTION OF THE DRAWINGS

The invention may best be understood by reference to the following description taken in conjunction with the accompanying drawings, which are illustrative of specific implementations or embodiments of the present invention.

5 Fig. 1 is a flow chart that outlines one method according to an illustrative embodiment.

Fig. 2 is a flow chart that outlines an alternative method according to an illustrative embodiment.

10 Fig. 3 is a flow chart that outlines another method according to an illustrative embodiment.

Fig. 4 is a flow chart that outlines yet another method according to an illustrative embodiment.

Fig. 5 is a block diagram that illustrates a gaming device and a portion of a gaming network that may be used to implement various embodiments.

15 Fig. 5A depicts a gaming machine that may be configured according to some implementations or embodiments.

Fig. 6 is a block diagram depicting gaming machines distributed in different establishments.

Fig. 7 is a block diagram of a gaming software distribution network.

20 Fig. 8 is a network device that may be configured according to some implementations or embodiments.

## DESCRIPTION OF THE PREFERRED EMBODIMENTS

Reference will now be made in detail to some specific embodiments of the invention including the best modes contemplated by the inventors for carrying out the invention. 25 Examples of these specific embodiments are illustrated in the accompanying drawings. While the invention is described in conjunction with these specific embodiments, it will be understood that it is not intended to limit the invention to the described embodiments. On the contrary, it is intended to cover alternatives, modifications, and equivalents as may be included within the scope of the invention as defined by the appended claims. Moreover, 30 numerous specific details are set forth below in order to provide a thorough understanding of

the present invention. The present invention may be practiced without some or all of these specific details. In other instances, well known process operations have not been described in detail in order not to obscure the present invention.

The present invention provides novel method and devices for managing gaming  
5 machine networks, e.g., for the secure and convenient downloading of gaming software. Although the current description primarily describes networked gaming machines, some implementations of the invention apply equally to similar types of machines, such as video lottery terminals and similar devices that are used primarily to display a game outcome.

According to some implementations of the invention, gaming software is regularly transmitted (and in some implementations, continuously transmitted ) on a plurality of channels, e.g., by one or more servers. As used herein, the term “channel” and the like will be broadly construed. In general, a “channel” will mean a  
5 communication path and/or a set of properties that distinguishes the communication path. For example, a channel could refer to a specific bandwidth or frequency range of the electromagnetic spectrum. A channel could also be a physical communication path. A channel could refer to a portion of a communication (e.g., a portion of a multiplexed communication) on a physical communication path. A channel could  
10 also refer to all or a portion of a virtual communication path, such as a virtual local area network (“VLAN”).

Some implementations of the invention involve assigning gaming software to a plurality of channels. In some such implementations, each of a plurality of channels is allocated to software for a different wagering game. Other implementations  
15 apportion the channels in different ways, e.g., according to the capabilities of the gaming machine, available licenses and/or jurisdictional requirements. For example, some implementations of the invention apportion Class II games and Class III games to different channels.

Alternative implementations will have software for more than one wagering  
20 game on a channel. In some such implementations, multiple games having a common characteristic may be allocated to a particular channel.

In other implementations, gaming software components are transmitted on a plurality of channels, with each channel dedicated to a particular gaming software component. For example, some implementations of the invention provide a separate  
25 channel for graphics, another for one or more peripheral devices, etc. Some implementations provide for transmission of gaming software on one or more “internationalization” channels, which provide software for customizing a wagering game according to the language, the currency, etc., of the country in which the wagering game will be played.

30 In some such implementations, textual statements as well as date/time, numbers, and currency are displayed on a game using the language of the player's



country. To display textual statements, the software may have a binary value for each statement that it displays. When it is time to display a statement, the software uses the binary value to locate the statement in a data file, load the statement from the data file into memory and display the statement. To display date/time (including  
5 calendar), numeric, and currency information, the software may have a binary value that indicates which format to use when displaying data. When it is time to display the data, the software uses the binary value to locate the formatting instructions in a data file (typically the same data file that contains all the textual statements), load the instructions into memory, format the data for display according to the instructions,  
10 and display the resulting text. The data file, or its contents, can be considered as a "software component" and downloaded as such, for example as shown and described herein with reference to steps 201, 205, 210, 220, 225, 230, and 235 of Fig. 2.

Although many implementations of the invention provide for gaming software to be transmitted regularly whether or not gaming software has been requested ("push mode"), some implementations of the invention provide gaming software in response  
15 to a request ("pull mode"), e.g., from a gaming machine, from an operator, from a host device, etc. Whether operating in push or pull mode, either case, preferred implementations of the invention require that a recipient of gaming software be authenticated. Moreover, some implementations of the invention allow gaming  
20 software to be transferred in a manner that satisfies game licensing requirements and/or regulatory requirements of the gaming jurisdiction where the gaming machine is located.

Fig. 1 is a flow chart that outlines the broad features of one method 100 according to the present invention. The steps of method 100 can be performed, for  
25 example, by a game server according to instructions from an operator, instructions in a software program, etc. Those of skill in the art will appreciate that the steps of the methods shown and described herein, including but not limited to method 100, need not be performed (and in some implementations are not performed) in the order indicated. Moreover, some implementations of these methods may include more or  
30 fewer steps than those indicated herein.

In method 100, a channel is assigned to software for each of a plurality of wagering games. The channel will be assigned according to the types of channels



available on the network. For example, if only one physical communication path will be available for downloading game software, the channel could be assigned by allocating a portion of a multiplexed data transmission on the physical communication path. In such embodiments, there is an implied step of multiplexing data for transmission on the communication path that is not shown in Fig. 1. According to method 100, software components for a whole wagering game (e.g., all of the software components necessary for the game) are allocated to each assigned channel.

In step 101, a channel is assigned to software for a particular wagering game. In step 103, the channel/game association is recorded in some convenient format, e.g., in a data structure such as a look-up table. In step 105, it is determined whether there is software for another game. If so, it is determined whether there is a channel available for transmission of the game software. (Step 110). If a channel is available, that channel is assigned to the game (step 115) and the table/database is updated. (Step 103). This assignment process continues until all games that will be transmitted are assigned to a channel and then the game software is repeatedly transmitted on its respective channel. (Step 130.)

In some implementations of method 100, only one game is transmitted on a particular channel. However, if the number of available games exceeds the number of available channels, a game will be assigned to a channel used for another game. (Step 125.) The software for each game on the channel may be distinguished from other games according to information encoded in a header or other field, according to a known position in a sequence of games, etc. For example, software for  $N$  wagering games could be transmitted on the same channel in a repetitive fashion, e.g., games 1 through  $N$ , 1 through  $N$  and so on. A game's position in the sequence of 1 through  $N$  could be used to determine the identity of the game.

In alternative implementations, software for more than one game is normally transmitted on the same channel. In some such implementations, multiple games having a common characteristic may be allocated to a particular channel. For example, one channel may be allocated to Class III poker games, another channel may be allocated to Class II games having poker-like attributes, another channel may be allocated to games having a particular theme (e.g., a Star Wars or "space" theme),

another channel may be allocated to software for the most popular wagering games, etc.

However, in the current example, each channel has been allocated to software for a particular wagering game. Accordingly, in step 130, the software for each  
5 wagering game is transmitted on its respective channel. The software is transmitted repetitively, and in some implementations is transmitted continuously, until a change occurs. For example, if an updated version of a game is received for transmission (as determined in step 135) by the game server, an operator, etc., the software transmission for that game will be updated. (Step 140).

10 In implementations wherein software for a single game is transmitted on each channel, step 140 will involve replacing the older version of the gaming software with the newer version of the gaming software on that channel. For alternative implementations wherein software for more than one game is transmitted on the channel, the newer version of the gaming software will be added to the data  
15 stream/sequence on that channel, preferably in the position of the data stream/sequence that had been occupied by the older version of the gaming software. When an update is made or a new game is transmitted, a record is made of this event. (Step 103).

As will now be described with reference to Fig. 2, some implementations of  
20 the invention involve allocating software for one or more components of wagering games to a plurality of channels. The steps of method 200 can be performed, for example, by a game server according to instructions from an operator, instructions in a software program, etc.

In step 201, a channel is assigned to each of a plurality of software component  
25 types. Preferably, there is a logical connection between the software components that are assigned to a given channel. For example, one channel may be assigned to graphics, another to paytables, another to peripheral devices, etc. In step 203, table entries are made according to the software components assigned to each channel and in step 205, the software components are repeatedly transmitted on each channel.



In step 210, it is determined whether there is an update for any software component. If so, the software component is updated (step 215) and a record is made of the update (step 203).

Similarly, in step 220 it is determined whether a new software component is received for transmission. If a new component has been received, it is determined whether a channel is has already been assigned for the type of component that has been received. (Step 225.) If such a channel has already been assigned, the new software component will be assigned to that channel. (Step 235.) For example, if the new software component is graphics software and a graphics channel has already been established, the new software component will be assigned to the existing graphics channel (step 235) and the table/database will be updated (step 203).

If no channel has yet been assigned for the type of the new component, it is determined in step 227 whether there is a channel available for the new component type. If there is another channel available, the new software component will be assigned to the available channel. (Step 230.) If no more channels as available, the new software component will be assigned to an existing channel (step 235). In either case, the table/database will be updated to indicate the channel on which the new software component will be transmitted. (Step 203).

Some implementations of the present invention provide methods for accessing and downloading transmissions of game software, including game component software. Some aspects of these methods may be performed by a gaming machine or by another device, e.g., a PDA or a networked host device, under the control of software and/or an operator. Other aspects of these methods may be performed by another gaming device that functions as a software authorization agent. In some implementations, a game server can also function as a software authorization agent, but in preferred implementations a third device acts as the software authorization agent.

Method 300 is outlined in the flow chart depicted in Fig. 3. In step 301, a channel is selected for a desired wagering game or type of wagering game. In some implementations of the invention (e.g., within a secure and dedicated gaming network), no additional payment will be required and no authentication and/or

authorization steps will be required. However, even within a secure network it is preferable, at the least, to authenticate a requestor of a game download.

For example, a software authorization agent may need to authenticate a requestor and approve access to game software transmissions before any downloading  
5 can take place. The approval process may be based not only upon the outcome of an authentication process but also upon an evaluation of pertinent licensing data, gaming regulatory requirements, etc. Optional step 305 may include various authentication, authorization and payment procedures that are described in the "Game Downloading Applications." Some relevant methods and devices are described below with  
10 reference to Figs. 5 *et seq.*

As noted above, in some implementations of the invention, software for more than one game will be transmitted on the same channel. Therefore, some corresponding implementations of the invention involve detecting a desired game within a transmission sequence on a selected channel. Some implementations of the  
15 invention perform step 310 by inspecting header information or the like of data transmitted on the selected channel. Other implementations of the invention perform step 310 by selecting desired gaming software from a known sequence of games that are transmitted on the selected channel. For example, if software for  $N$  wagering games is transmitted on the same channel in a repetitive fashion, e.g., games 1  
20 through  $N$ , 1 through  $N$  and so on, a game's known position in the sequence of 1 through  $N$  may be used to detect the desired game software. Information for performing step 310 may be stored, for example, in step 103 of method 100. Such information may be transmitted to the gaming machine, e.g., after successful completion of the aforementioned authentication, authorization and payment steps.

25 Step 315 involves the receipt of the desired gaming software on the selected channel. In step 320, it is determined whether the download is completed; if not, the downloading process continues (step 315) until normal completion and then the process ends. As will be appreciated by those of skill in the art, the download should be re-attempted if the software is received with errors, e.g., as determined by a  
30 checksum process. If the download is missing a frame and/or if one or more frames



have an error, then a successful download may be attempted during the next download cycle.

If software for only one game is being transmitted on the selected channel, the downloading process may begin at any arbitrary part (e.g., any packet, frame, etc.) of the transmission. For example, if the receiving device has received information indicating the size (e.g., in bytes) of the game software to be downloaded, it may simply begin downloading the first received part of the transmission and continue until the known number of bytes has been received. Alternatively (or additionally, as a check), the receiving device may wait until the beginning of the desired software is received, download the gaming software from start to finish, and then stop.

As illustrated in Fig. 4, method 400 of the invention provides for the downloading of gaming software components. In step 401, a channel for a desired type of gaming software component is selected. For example, an operator may desire to upgrade the peripheral software for a particular game to the latest version. The operator could select a channel assigned to the transmission of peripheral code, e.g., by operating a portable computing device that is in communication with a gaming machine via a network. As described above with reference to step 305 of method 300, optional step 405 may involve authentication, authorization and/or payment.

Generally speaking (although not in all implementations), software components for more than one type of wagering game (e.g., peripheral software for more than one game) will be transmitted on each channel. Accordingly, the receiving device (here, a gaming machine), detects the desired gaming software component from a sequence of multiple gaming software components. (Step 410.) The software component is downloaded until it is determined that the download is complete (step 420), at which time the process ends.

According to some implementations of the invention, games and/or components are downloaded repeatedly and continuously. However, it is important that downloads should not saturate the network's bandwidth. Therefore, some implementations of the invention provide some form of flow-control functionality.

For example, some such implementations interleave download-specific frames with other frames transmitted over the network. One such implementation uses a variable interleave ratio such that only  $N\%$  (e.g., a value in the range of 1% to 10%) of the bandwidth is apportioned to download frames when the network is busy while  $M\%$  (e.g., a value in the range of 25% to 90%) is apportioned to download frames when the network is lightly loaded. It will be appreciated that other values of  $N$  and/or  $M$  may be used.

Another such implementation uses a priority scheme where each frame type is given a priority. In some such implementations, download frames could be assigned a relatively low priority. If download frames are given a low priority and network traffic is light, then download frames will consequently occupy most of the available bandwidth until network traffic increases. Conversely, if network traffic is heavy, download frames will comprise a relatively lower percent of network traffic. Some flow control implementations are “hybrid” versions of the foregoing examples, e.g., wherein download frames are assigned a relatively low priority, but still have a minimum guaranteed bandwidth.

Fig. 5 is a simplified block diagram depicting, *inter alia*, gaming machines within gaming establishment 501. The gaming machines are connected with a dedicated communication network via a host server and a data collection unit (“DCU”) according to one embodiment of the invention. According to some embodiments of the invention, the DCU is an enhanced DCU as described in United States Patent No. 7,455,591, entitled “Redundant Gaming Network Mediation”.

In Fig. 5, gaming machine 502, and the other gaming machines 530, 532, 534, and 536, include a main cabinet 506 and a top box 504. The main cabinet 506 houses the main gaming elements and can also house peripheral systems, such as those that utilize dedicated gaming networks. The top box 504 may also be used to house these peripheral systems.

The master gaming controller 508 controls the game play on the gaming machine 502 and receives or sends data to various input/output devices 511 on the



gaming machine 502. The master gaming controller 508 may also communicate with a display 510.

A particular gaming entity may desire to provide network gaming services that provide some operational advantage. Thus, dedicated networks may connect gaming  
5 machines to host servers that track the performance of gaming machines under the control of the entity, such as for accounting management, electronic fund transfers (EFTs), cashless ticketing, such as EZPay™, marketing management, and data tracking, such as player tracking. Therefore, master gaming controller 508 may also communicate with EFT system  
10 512, bonus system 514, EZPay™ system 516 (a proprietary cashless ticketing system of the present assignee), and player tracking system 520. The systems of the gaming machine 502 communicate the data onto the network 522 via a communication board 518.

In some implementations, the dedicated communication network is not accessible to the public. Due to the sensitive nature of much of the information on the dedicated networks, for example, electronic fund transfers and player tracking data, usually the manufacturer of a  
15 host system, such as a player tracking system, or group of host systems, employs a particular networking language having proprietary protocols. For instance, 10-20 different companies produce player tracking host systems where each host system may use different protocols. These proprietary protocols are usually considered highly confidential and not released publicly. Thus, whenever a new host system is introduced for use with a gaming machine,  
20 rather than trying to interpret all the different protocols utilized by different manufacturers, the new host system is typically designed as a separate network. Consequently, as more host systems are introduced, the independent network structures continue to build up in the casino. Examples of protocol mediation to address these issues may be found, for example, in U.S. Patent No. 6,682,423, "Open Architecture Communications in a Gaming Network".

25 Further, in the gaming industry, many different manufacturers make gaming machines. The communication protocols on the gaming machine are typically hard-coded into the gaming machine software, and each gaming machine manufacturer may utilize a different proprietary communication protocol. A gaming machine manufacturer may also produce host systems, in which case their gaming machines

are compatible with their own host systems. However, in a heterogeneous gaming environment, such as a casino, gaming machines from many different manufacturers, each with their own communication protocol, may be connected to host systems from many different manufacturers, each with their own communication protocol.

- 5 Therefore, communication compatibility issues regarding the protocols used by the gaming machines in the system and protocols used by the host systems must be considered.

In the present illustration, the gaming machines, 502, 530, 532, 534, and 536 are connected to a gaming network 522. In general, the DCU 524 functions as an  
10 intermediary between the different gaming machines on the network 522 and the host server 528. In general, the DCU 524 receives data transmitted from the gaming machines and sends the data to the host server 528 over a transmission path 526. In some instances, when the hardware interface used by the gaming machine is not compatible with the host server 528, a translator 525 may be used to convert serial  
15 data from the DCU 524 to a format accepted by the host server 528. The translator may provide this conversion service to a plurality of DCUs, such as 524, 540 and 541.

Further, in some dedicated gaming networks, the DCU 524 can receive data transmitted from the host server 528 for communication to the gaming machines on the gaming network. The received data may be communicated synchronously to the  
20 gaming machines on the gaming network. Within a gaming establishment, the gaming machines 502, 530, 532, 534 and 536 are located on the gaming floor for player access while the host server 528 is usually located in another part of gaming establishment 501 (e.g. the backroom), or at another location.

In a gaming network, gaming machines, such as 502, 530, 532, 534 and 536,  
25 may be connected through multiple communication paths to a number of gaming devices that provide gaming services. For example, gaming machine 502 is connected to four communication paths, 522, 548, 549 and 550. As described above, communication path 522 allows the gaming machine 502 to send information to host server 528.

30 Via communication path 548, the gaming machine 502 is connected to a clerk validation terminal 542. The clerk validation terminal 542 is connected to a translator



543 and a cashless system server 544 that are used to provide cashless gaming services to the gaming machine 502. In this implementation, other gaming machines in gaming establishment 501, including gaming machines 530, 532, 534 and 536, are also connected to clerk validation terminal 542 and also receive cashless system services. Moreover, in this implementation, cashless system server 544 is in communication with a network, which may include connectivity to gaming establishments other than gaming establishment 501. Accordingly, cashless system server 544 may provide cashless system services to gaming machines located in other gaming establishments.

10 Via communication path 549, the gaming machine 502 is connected to a wide area progressive (WAP) device 546. The WAP is connected to a progressive system server 547 that may be used to provide progressive gaming services to gaming machines in and, in this example, to gaming establishments other than gaming establishment 501. The progressive game services enabled by the progressive game network increase the game playing capabilities of a particular gaming machine by enabling a larger jackpot than would be possible if the gaming machine was operating in a "stand alone" mode. Playing a game on a participating gaming machine gives a player a chance to win the progressive jackpot. The potential size of the jackpot increases as the number of gaming machines connected in the progressive network is increased. The size of the jackpot tends to increase game play on gaming machines offering a progressive jackpot.

Gaming machines 530, 532, 534 and 536 are connected to WAP device 546 and progressive system server 547. Other gaming machines may also be connected to WAP device 546 and/or progressive system server 547, as will be described below with reference to Fig. 2. Via communication path 550, the gaming machine 502 may be connected with additional gaming devices (not shown) that provide other gaming services.

In some embodiments of the present invention, gaming machines and other devices in the gaming establishment depicted in Fig. 5 are connected to a central system and/or other gaming establishments via one or more networks, which may be public or private networks. In this example, host server 528, progressive system server 547 and cashless system server are connected to an outside network. In other



embodiments, a bingo server, a switch, or another type of network device may be part of an interface with an outside network. In some embodiments, a single network device links a gaming establishment with another gaming establishment and/or a central system. Such a network device will sometimes be referred to herein as a “site  
5 controller.”

Turning to Fig. 5A, more details of gaming machine 502 are described. Machine 502 includes a main cabinet 4, which generally surrounds the machine interior (not shown) and is viewable by users. The main cabinet 4 includes a main door 8 on the front of the machine, which opens to provide access to the interior of  
10 the machine. Attached to the main door are player-input switches or buttons 32, a coin acceptor 28, and a bill validator 30, a coin tray 38, and a belly glass 40. Viewable through the main door is a video display monitor 34 and an information panel 36. The display monitor 34 will typically be a cathode ray tube, high resolution flat-panel LCD, or other conventional electronically controlled video monitor. The information  
15 panel 36 may be a back-lit, silk screened glass panel with lettering to indicate general game information including, for example, the number of coins played. The bill validator 30, player-input switches 32, video display monitor 34, and information panel are devices used to play a game on the gaming machine 502. The devices are controlled by circuitry housed inside the main cabinet 4 of the machine 502.

20 The gaming machine 502 includes a top box 6, which sits on top of the main cabinet 4. The top box 6 houses a number of devices, which may be used to add features to a game being played on the gaming machine 502, including speakers 10, 12, 14, a ticket printer 18 which may print bar-coded tickets 20 used as cashless instruments. The player tracking unit mounted within the top box 6 includes a key  
25 pad 22 for entering player tracking information, a florescent display 16 for displaying player tracking information, a card reader 24 for entering a magnetic striped card containing player tracking information, a microphone 43 for inputting voice data, a speaker 42 for projecting sounds and a light panel 44 to display various light patterns used to convey gaming information. In other embodiments, the player tracking unit  
30 and associated player tracking interface devices, such as 16, 22, 24, 42, 43 and 44, may be mounted within the main cabinet 4 of the gaming machine, on top of the gaming machine, or on the side of the main cabinet of the gaming machine.



Understand that gaming machine 502 is but one example from a wide range of gaming machine designs on which the present invention may be implemented. For example, not all suitable gaming machines have top boxes or player tracking features. Further, some gaming machines have two or more game displays – mechanical and/or video – and, some gaming machines are designed for bar tables and have displays that face upwards. Still further, some machines may be designed entirely for cashless systems. Such machines may not include such features as bill validators, coin acceptors and coin trays. Instead, they may have only ticket readers, card readers and ticket dispensers. Those of skill in the art will understand that the present can be deployed on most gaming machines now available or hereafter developed.

Some preferred gaming machines of the present assignee are implemented with special features and/or additional circuitry that differentiates them from general-purpose computers (e.g., desktop PC's and laptops). Gaming machines are highly regulated to ensure fairness and, in many cases, gaming machines are operable to dispense monetary awards of multiple millions of dollars. Therefore, to satisfy security and regulatory requirements in a gaming environment, hardware and software architectures may be implemented in gaming machines that differ significantly from those of general-purpose computers. A description of gaming machines relative to general-purpose computing machines and some examples of the additional (or different) components and features found in gaming machines are described below.

At first glance, one might think that adapting PC technologies to the gaming industry would be a simple proposition because both PCs and gaming machines employ microprocessors that control a variety of devices. However, because of such reasons as 1) the regulatory requirements that are placed upon gaming machines, 2) the harsh environment in which gaming machines operate, 3) security requirements and 4) fault tolerance requirements, adapting PC technologies to a gaming machine can be quite difficult. Further, techniques and methods for solving a problem in the PC industry, such as device compatibility and connectivity issues, might not be adequate in the gaming environment. For instance, a fault or a weakness tolerated in a PC, such as security holes in software or frequent crashes, may not be tolerated in a gaming machine because in a gaming machine these faults can lead to a direct loss of funds from the gaming machine, such as stolen cash or loss of revenue when the gaming machine is not operating properly.



For the purposes of illustration, a few differences between PC systems and gaming systems will be described. A first difference between gaming machines and common PC based computers systems is that gaming machines are designed to be state-based systems. In a state-based system, the system stores and maintains its current state in a non-volatile memory, such that, in the event of a power failure or other malfunction the gaming machine will return to its current state when the power is restored. For instance, if a player was shown an award for a game of chance and, before the award could be provided to the player the power failed, the gaming machine, upon the restoration of power, would return to the state where the award is indicated. As anyone who has used a PC, knows, PCs are not state machines and a majority of data is usually lost when a malfunction occurs. This requirement affects the software and hardware design on a gaming machine.

A second important difference between gaming machines and common PC based computer systems is that for regulation purposes, the software on the gaming machine used to generate the game of chance and operate the gaming machine has been designed to be static and monolithic to prevent cheating by the operator of gaming machine. For instance, one solution that has been employed in the gaming industry to prevent cheating and satisfy regulatory requirements has been to manufacture a gaming machine that can use a proprietary processor running instructions to generate the game of chance from an EPROM or other form of non-volatile memory. The coding instructions on the EPROM are static (non-changeable) and must be approved by a gaming regulators in a particular jurisdiction and installed in the presence of a person representing the gaming jurisdiction. Any changes to any part of the software required to generate the game of chance, such as adding a new device driver used by the master gaming controller to operate a device during generation of the game of chance can require a new EPROM to be burnt, approved by the gaming jurisdiction and reinstalled on the gaming machine in the presence of a gaming regulator. Regardless of whether the EPROM solution is used, to gain approval in most gaming jurisdictions, a gaming machine must demonstrate sufficient safeguards that prevent an operator or player of a gaming machine from manipulating hardware and software in a manner that gives them an unfair and some cases an illegal advantage. The gaming machine should have a means to determine if the code it will execute is valid. If the code is not valid, the gaming machine must have a



means to prevent the code from being executed. The code validation requirements in the gaming industry affect both hardware and software designs on gaming machines.

5 A third important difference between gaming machines and common PC based computer systems is the number and kinds of peripheral devices used on a gaming machine are not as great as on PC based computer systems. Traditionally, in the gaming industry, gaming machines have been relatively simple in the sense that the number of peripheral devices and the number of functions the gaming machine has been limited. Further, in operation, the functionality of gaming machines were relatively constant once the gaming machine was deployed, i.e., new peripherals  
10 devices and new gaming software were infrequently added to the gaming machine. This differs from a PC where users will go out and buy different combinations of devices and software from different manufacturers and connect them to a PC to suit their needs depending on a desired application. Therefore, the types of devices connected to a PC may vary greatly from user to user depending in their individual  
15 requirements and may vary significantly over time.

Although the variety of devices available for a PC may be greater than on a gaming machine, gaming machines still have unique device requirements that differ from a PC, such as device security requirements not usually addressed by PCs. For instance, monetary devices, such as coin dispensers, bill validators and ticket printers  
20 and computing devices that are used to govern the input and output of cash to a gaming machine have security requirements that are not typically addressed in PCs. Therefore, many PC techniques and methods developed to facilitate device connectivity and device compatibility do not address the emphasis placed on security in the gaming industry.

25 To address some of the issues described above, a number of hardware/software components and architectures are utilized in gaming machines that are not typically found in general purpose computing devices, such as PCs. These hardware/software components and architectures, as described below in more detail, include but are not limited to watchdog timers, voltage monitoring systems, state-  
30 based software architecture and supporting hardware, specialized communication interfaces, security monitoring and trusted memory.



A watchdog timer is normally used in IGT gaming machines to provide a software failure detection mechanism. In a normally operating system, the operating software periodically accesses control registers in the watchdog timer subsystem to “re-trigger” the watchdog. Should the operating software fail to access the control registers within a preset timeframe, the watchdog timer will timeout and generate a system reset. Typical watchdog timer circuits contain a loadable timeout counter register to allow the operating software to set the timeout interval within a certain range of time. A differentiating feature of the some preferred circuits is that the operating software cannot completely disable the function of the watchdog timer. In other words, the watchdog timer always functions from the time power is applied to the board.

IGT gaming computer platforms preferably use several power supply voltages to operate portions of the computer circuitry. These can be generated in a central power supply or locally on the computer board. If any of these voltages falls out of the tolerance limits of the circuitry they power, unpredictable operation of the computer may result. Though most modern general-purpose computers include voltage monitoring circuitry, these types of circuits only report voltage status to the operating software. Out of tolerance voltages can cause software malfunction, creating a potential uncontrolled condition in the gaming computer. Gaming machines of the present assignee typically have power supplies with tighter voltage margins than that required by the operating circuitry. In addition, the voltage monitoring circuitry implemented in IGT gaming computers typically has two thresholds of control. The first threshold generates a software event that can be detected by the operating software and an error condition generated. This threshold is triggered when a power supply voltage falls out of the tolerance range of the power supply, but is still within the operating range of the circuitry. The second threshold is set when a power supply voltage falls out of the operating tolerance of the circuitry. In this case, the circuitry generates a reset, halting operation of the computer.

The standard method of operation for IGT slot machine game software is to use a state machine. Each function of the game (bet, play, result, etc.) is defined as a state. When a game moves from one state to another, critical data regarding the game software is stored in a custom non-volatile memory subsystem. In addition, game history information regarding previous games played, amounts wagered, and so forth



also should be stored in a non-volatile memory device. This feature allows the game to recover operation to the current state of play in the event of a malfunction, loss of power, etc. This is critical to ensure the player's wager and credits are preserved. Typically, battery backed RAM devices are used to preserve this critical data. These  
5 memory devices are not used in typical general-purpose computers.

IGT gaming computers normally contain additional interfaces, including serial interfaces, to connect to specific subsystems internal and external to the slot machine. The serial devices may have electrical interface requirements that differ from the "standard" EIA RS232 serial interfaces provided by general-purpose computers.  
10 These interfaces may include EIA RS485, EIA RS422, Fiber Optic Serial, optically coupled serial interfaces, current loop style serial interfaces, etc. In addition, to conserve serial interfaces internally in the slot machine, serial devices may be connected in a shared, daisy-chain fashion where multiple peripheral devices are connected to a single serial channel.

15 IGT gaming machines may alternatively be treated as peripheral devices to a casino communication controller and connected in a shared daisy chain fashion to a single serial interface. In both cases, the peripheral devices are preferably assigned device addresses. If so, the serial controller circuitry must implement a method to generate or detect unique device addresses. General-purpose computer serial ports are  
20 not able to do this.

Security monitoring circuits detect intrusion into an IGT gaming machine by monitoring security switches attached to access doors in the slot machine cabinet. Preferably, access violations result in suspension of game play and can trigger additional security operations to preserve the current state of game play. These  
25 circuits also function when power is off by use of a battery backup. In power-off operation, these circuits continue to monitor the access doors of the slot machine. When power is restored, the gaming machine can determine whether any security violations occurred while power was off, e.g., via software for reading status registers. This can trigger event log entries and further data authentication operations by the slot  
30 machine software.

Trusted memory devices are preferably included in an IGT gaming machine computer to ensure the authenticity of the software that may be stored on less secure memory subsystems, such as mass storage devices. Trusted memory devices and controlling circuitry are typically designed to not allow modification of the code and data stored in the memory device while the memory device is installed in the slot machine. The code and data stored in these devices may include authentication algorithms, random number generators, authentication keys, operating system kernels, etc. The purpose of these trusted memory devices is to provide gaming regulatory authorities a root trusted authority within the computing environment of the slot machine that can be tracked and verified as original. This may be accomplished via removal of the trusted memory device from the slot machine computer and verification of the secure memory device contents is a separate third party verification device. Once the trusted memory device is verified as authentic, and based on the approval of the verification algorithms contained in the trusted device, the gaming machine is allowed to verify the authenticity of additional code and data that may be located in the gaming computer assembly, such as code and data stored on hard disk drives.

Mass storage devices used in a general purpose computer typically allow code and data to be read from and written to the mass storage device. In a gaming machine environment, modification of the gaming code stored on a mass storage device is strictly controlled and would only be allowed under specific maintenance type events with electronic and physical enablers required. Though this level of security could be provided by software, IGT gaming computers that include mass storage devices preferably include hardware level mass storage data protection circuitry that operates at the circuit level to monitor attempts to modify data on the mass storage device and will generate both software and hardware error triggers should a data modification be attempted without the proper electronic and physical enablers being present.

Returning to the example of Fig. 5A, when a user wishes to play the gaming machine 502, he or she inserts cash through the coin acceptor 28 or bill validator 30. In addition, the player may use a cashless instrument of some type to register credits on the gaming machine 502. For example, the bill validator 30 may accept a printed ticket voucher, including 20, as an indicium of credit. As another example, the card



reader 24 may accept a debit card or a smart card containing cash or credit information that may be used to register credits on the gaming machine.

During the course of a game, a player may be required to make a number of decisions, which affect the outcome of the game. For example, a player may vary his  
5 or her wager on a particular game, select a prize for a particular game, or make game decisions regarding gaming criteria that affect the outcome of a particular game. The player may make these choices using the player-input switches 32, the video display screen 34 or using some other device which enables a player to input information into the gaming machine.

10 During certain game functions and events, the gaming machine 502 may display visual and auditory effects that can be perceived by the player. These effects add to the excitement of a game, which makes a player more likely to continue playing. Auditory effects include various sounds that are projected by the speakers  
10, 12, 14. Visual effects include flashing lights, strobing lights or other patterns  
15 displayed from lights on the gaming machine 502, from lights behind the belly glass 40 or the light panel on the player tracking unit 44.

After the player has completed a game, the player may receive award credits, game tokens from the coin tray 38 or the ticket 20 from the printer 18, which may be used for further games or to redeem a prize. Further, the player may receive a ticket  
20 20 for food, merchandise, or games from the printer 18. The type of ticket 20 may be related to past game playing recorded by the player tracking software within the gaming machine 502. In some embodiments, these tickets may be used by a game player to obtain game services.

Fig 6 is a block diagram depicting gaming machines distributed in different  
25 establishments connected using a secure virtual network. Using the secure virtual network, network gaming services, data acquisition and data access may be provided to a large number of gaming machines distributed throughout a gaming entity 650 from a central location such as the central office 142. These services may be provided to gaming machines that have traditionally operated in a "stand alone" mode such as  
30 gaming machine 636 and 138 in the store 140. In Fig. 6, some of the communication

infrastructure necessary to implement a secure virtual network for one embodiment of the present invention are described.

In one embodiment, the secured virtual network may be an IP based Virtual Private Networks (VPNs). An Internet-based virtual private network (VPN) uses the open, distributed  
5 infrastructure of the Internet to transmit data between corporate sites. A VPN may emulate a private IP network over public or shared infrastructures. A VPN that supports only IP traffic is called an IP-VPN. Virtual Private Networks provide advantages to both the service provider and its customers. For its customers, a VPN can extend the IP capabilities of a corporate site to remote offices and/or users with intranet, extranet, and dial-up services. This  
10 connectivity may be achieved at a lower cost to the gaming entity with savings in capital equipment, operations, and services. Details of VPN methods that may be used with the present invention are described in the reference, "Virtual Private Networks-Technologies and Solutions," by R. Yueh and T. Strayer, Addison-Wesley, 2001, ISBN#0-201-70209-6.

There are many ways in which IP VPN services may be implemented, such as, for  
15 example, Virtual Leased Lines, Virtual Private Routed Networks, Virtual Private Dial Networks, Virtual Private LAN Segments, etc. Additionally VPNs may be implemented using a variety of protocols, such as, for example, IP Security (IPSec) Protocol, Layer 2 Tunneling Protocol, Multiprotocol Label Switching (MPLS) Protocol, etc. Details of these protocols including RFC reports may be found from the VPN Consortium, an industry trade  
20 group (<http://www.vpnc.com>, VPNC, Santa Cruz, California).

In Fig. 6, a number of embodiments of IP VPN services are implemented to allow connectivity between the various gaming machines and database servers in the gaming entity. For instance, the gaming machine 636 in the store 140 may directly communicate with the database server 124 in the central office 142 via the internet 604. The communication path  
25 between the gaming machine 636 and the database server 124 may be the local ISP 614, a number of routers on the Internet 604, a local ISP 613 accessed by the central office 142, the router 602 and the firewall 600. The firewall may be hardware, software or combinations of both that prevent illegal access of the gaming machine by an outside entity connected to the gaming machine. For



instance, an illegal access may be an attempt to plant a program in the database server that alters the operation of the database server or allows someone to steal data. The internal firewall is designed to prevent someone such as a hacker from gaining illegal access to the gaming machine and tampering with it in some manner. Firewalls and  
5 routers used in Fig. 6 may be provided by Cisco Systems (San Jose, California).

The network interface between the gaming machine 636 and the local ISP may be a wireline interface, such as a wired Ethernet connection, a wired ATM connection, or a wired frame relay connection, or a wireless interface, such as a wireless cellular interface. For instance, the gaming machine 636 may include a  
10 wireless modem and an antenna that allows the gaming machine to connect with the local ISP 614. As another example, the gaming machine may contain a dial-in modem, a DSL modem or a cable modem that allows that gaming machine 636 to connect with the local ISP 614 via a coaxial cable or phone line 637. The gaming machine 636 may also contain an internal firewall to prevent illegal access to the  
15 gaming machine. Other gaming machines, such as 638 and 640, located at various locations throughout the gaming entity 650 may also include the hardware described above and transmit information via a local ISP, such as 615 and 620, and the Internet 604, to a remote server such as the database server 124 in the central office 142.

Using the network interface, the gaming machine 636 may send game  
20 performance data, game usage information and gaming machine status information or any other information of interest generated on the gaming machine from one or more gaming transactions to the database server 124 located in the central office or some other remote server. Using this method, the need to manually gather data from the gaming machine using a route operator may be eliminated, which may reduce gaming  
25 machine operating costs and may provide better tracking of the performance of gaming machines, such as 636, that have traditionally operated in a "stand alone" mode.

For security purposes, any information transmitted from the gaming machine 636 over a public network to a remote server may be encrypted. The encryption may  
30 be performed by the master gaming controller or by another logic device located on the gaming machine. In one embodiment, the information from the gaming machine may be symmetrically encrypted using a symmetric encryption key where the



symmetric encryption key is asymmetrically encrypted using a private key. The public key may be obtained by the gaming machine 636 from a remote public key server. The encryption algorithm may reside in processor logic stored on the gaming machine. When a remote server receives a message containing the encrypted data, the symmetric encryption key is decrypted with a private key residing on the remote server and the symmetrically encrypted information sent from the gaming machine is decrypted using the symmetric encryption key. In addition, a different symmetric encryption key is used for each transaction where the key is randomly generated. Symmetric encryption and decryption is applied to most of the information because symmetric encryption algorithms tend to be 100-10,000 faster than asymmetric encryption algorithms.

Information needed to apply the encryption algorithm such as private keys and public keys may be stored on a memory residing in the gaming machine 636 where the memory may be a flash memory, an EPROM, a non-volatile memory, a ROM, a RAM, a CD, a DVD, a tape drive, a hard drive or other memory storage device. Typically, the public keys are stored on a writeable media such as a hard drive while the private keys are stored on a read only memory such as an EPROM or a CD-ROM. The same or a different memory residing on the gaming machine 636 may also include information used to authenticate communications between the gaming machine 636 and a remote server, such as 124. For instance, a serial number or some other identification numbers may be used by the firewall 600 or the database server 124 to authenticate the sender of a message.

The encrypted communications from the gaming machine 636 to a remote server may be implemented using a TCP/IP communication protocol. Thus, the encrypted information from the gaming machine may be encapsulated in multiple information packets and sent to the IP address and/or an unique ID (UID) of a remote server. The gaming machine 636 may contain a memory storing a number of IP addresses and/or unique IDs (UIDs) of remote servers or other devices where the gaming machine may send information. Prior to sending a message, the gaming machine may look up the IP address and/or the UID of the remote server or destination device.



For each information packet, the gaming machine may generate one or more signatures and may append them to the information packet. The signature may allow the recipient of the packet to unambiguously identify the sender of the packet as well as to determine if the correct amount of data was received. For instance, the signature may include  
5 a checksum of the data that was sent. Further, the information packet may contain routing information allowing subsequent communication with the gaming machine, such as an IP address and/or an UID of the gaming machine. General details of these types of processes, such as TCP/IP implementation and data authentication, are described in the text "Mobile IP Unplugged" by J. Solomon, Prentice Hall and the text "Computer Networks", A. S.  
10 Tanenbaum, Prentice Hall. Using the communication infrastructure and methods described above a gaming machine or other device connected to a remote server may request one or more gaming services from a remote server. For instance, a gaming machine may send a game license request to the remote server 124. A gaming machine may store code to play one or more games controlled by the master gaming controller such as a video slot game, a  
15 mechanical slot game, a lottery game, a video poker game, a video black jack game, a video lottery game, and a video pachinko game. Traditionally, installing a new game has involved manually exchanging (e.g., by hand) an EPROM (e.g. a read-only memory) containing the game on the gaming machine. Using the communication infrastructure described above, the gaming machine 636 may request a game license for one or more games stored in the gaming  
20 machine from a remote server acting as a game license server such as 124. The game license server may send a game license reply message containing a game license which allows the gaming machine to present the one or more games stored on the gaming machine. These game license requests may be performed prior to each game or the license may allow game play for some finite time period. For instance, the game license may be an annual license, a monthly  
25 license, a daily license, a per-use license or a site license. Details of the game license request and reply process between a gaming machine and a remote server are described with reference to FIGs. 6 and 7.

In another example, the gaming machine 636 may send a maintenance request message to a remote server when the gaming machine malfunctions. After receiving

the maintenance request message, the remote server may perform one or more remote diagnostics on the gaming machine 636 via one or more diagnostic request messages. The remote diagnostics may include both software and hardware diagnostics. In addition, the remote server may develop service priority list based upon a plurality of maintenance requests received from a group of gaming machines in communication with the remote server. In yet another example, a remote server may obtain software version information or gaming configuration information, from gaming machine 636, by sending a software version request message or a gaming configuration request message to the machine. Information contained in these messages may be used to provide software updates and gaming configuration updates to the gaming machine 636.

In a further example, the gaming machine 636 may generate a digital signature or some other type of unique identification information and may send a digital signature verification request or an identification verification request to a remote server. The verification request may be part of an electronic fund transfer. After receiving authorization from the remote server in an authorization reply, the gaming machine 636 may send a fund transfer request with fund transfer information to the remote server and may receive a fund transfer reply authorizing the gaming transaction.

A remote server may also provide performance reports or other services for the gaming machine 636. For instance, the gaming machine 636 may send a report request message to the remote server 124 requesting a performance report for the gaming machine over some prior time period. After remote server generates the report, it may be sent back to the gaming machine 636 or some other access point for display. For instance, the report may be displayed on a display screen of the gaming machine 636, a computer 616 located in the store 140 or on a portable network access point 134 located outside of the store.

An advantage of the virtual network described above is that it allows gaming services such as data acquisition, game licensing and report generation to be provided a single gaming machine without the use of a dedicated network which are typically expensive. This advantage may potentially increase the utility of a gaming machine while reducing the costs associated with operating and maintaining a machine. In



particular, for gaming establishments with a small number of gaming machines operating in a “stand alone” mode, a virtual network may be the only viable way to provide cost effective gaming services via a network. The virtual network is enabled by an encryption scheme which utilizes multiple key encryption and symmetric  
5 encryption keys to provide secure communication of sensitive gaming data. For each session, the symmetric encryption keys may be randomly generated or may be rotated by selecting from a pool of keys.

The methods described above may be applied and may be advantageous to any gaming machine in the gaming entity 650. Also, many different embodiments of the  
10 methods are possible. For instance, using a wireless network interface, gaming machine 638 in Casino 110 may send game license requests or other requests to the database server via the router 608, the dedicated line 622, router 602 and the firewall 600. As another example, using a wireline network interface, such as a wired Ethernet connection, a wired ATM connection or a wired frame relay connection, gaming  
15 machine 640 in casino 122 may send may send a gaming report request to the database server 100 in casino 110 via the database server 112, the firewall 610, the router 612, the local ISP 620, the internet 604, the local ISP 615, the router 608 and the firewall 606. When a dedicated communication network is used, encryption may be optional over the dedicated network, e.g. if a dedicated network was used between  
20 the gaming machine 640 and the database server 112, the gaming machine 640 may not use encryption to send information to the database server 112. However, the database server would apply an encryption scheme such as the one described above before sending out information over a public network. Returning to the example, the database server 100 may serve as a regional report server. After generating a gaming  
25 report reply message to the gaming report request message from gaming machine 640, the database server 100 may send a message to the database server 124 in the central office 142 acknowledging that a report was generated.

The virtual network may also allow remote access to gaming information such as gaming performance information at various gaming establishments in the gaming  
30 entity from mobile access points. For example, the remote access point 134 may be a portable computer with a wireless modem. Typically, the remote access point 134 will have a high level of security such as special access software. Using the remote access point 134, a user such as a travelling employee of the game entity may access gaming



information at casino 110 or casino 122 via the local ISP 614. The access may be routed through the central office 142 or may be routed directly to one of the casinos bypassing the central office. In addition, different access privileges may be accorded to different remote users. For instance, one remote user may be able to access  
5 information from any establishment in the gaming entity while another may only be able to access information from a particular establishment.

Fig. 7 is a block diagram of gaming software distribution network that uses a secure virtual network. In the present invention, gaming software may be transferred between various gaming devices, in a gaming software distribution network 90, after  
10 receiving authorization from a gaming software authorization agent 50. The gaming software authorization agent 50 may be a conventional data server including but not limited to a database 202, a router 206, a network interface 208, a CPU 204, a memory 205 and a firewall (not shown). The CPU 204 executes software to provide the functions of the authorization agent 50 as will be described below in more detail.  
15 In general, the gaming software authorization agent 50 approves all gaming software transactions between two gaming devices in the gaming software distribution network and stores a record of the gaming software transactions. In this example, gaming software authorization agent is located in a different location from content providers, distributors and recipient gaming machines, but in other implementations one or more  
20 of these may be located in the same location. Database 202 may be used, for example, to store gaming software transaction records.

In the gaming industry, gaming software that is used to play a game of chance on a gaming machine is typically highly regulated to ensure fair play and prevent cheating. Thus, at any given time, it is important for a gaming regulatory entity to  
25 know what gaming software is installed on a gaming machine at any particular time. Currently, gaming software is often programmed into an EEPROM and installed on a gaming machine. When the EEPROM is installed in the gaming machine, it is manually checked by a representative of the gaming regulatory board prior to installation to ensure approved gaming software is being installed on the gaming  
30 machine. This process is time consuming and relatively inflexible.

In the gaming industry, there is a desire to simplify the gaming software installation process so that gaming machine operators may more easily reconfigure



gaming machines with different gaming software to respond to shifting customer tastes and demands. The gaming software authorization agent 50 meets this need by allowing gaming software to be electronically transferred between gaming devices, such as game servers and gaming machines, in a manner that may be easily monitored and regulated. For instance, the software authorization agent 50 may be maintained or supervised by a gaming regulatory agency. However, the software authorization agent 50 may also be maintained by a gaming entity that controls many gaming properties to track software distributions on various gaming machines. In addition, besides monitoring electronic transfers of gaming software, the software authorization agent 50 may also be used to store a record of any change of gaming software on a gaming machine such as changes resulting from a manual installation of gaming software. For instance, a technician may manually load gaming software on to a gaming machine using a portable memory device storing the gaming software.

Details of gaming devices and the network connections in the gaming software distribution network are now described. In the present invention, gaming software may be transferred between gaming software providers, such as 51 and 52, gaming software distributors, such as 53 and 60, and gaming machines, such as 54, 55, 56, 57, 58 and 59. A gaming software provider may be a gaming device, such as a game server, that is maintained by a gaming software developer, such as IGT (Reno, Nevada), that develops gaming software for various gaming platforms. A gaming software content provider, such as 51 and 52, may maintain a plurality of gaming software titles, versions of gaming software titles and gaming software components that may be requested by another gaming device for an electronic download. The gaming software content provider may download gaming software to various customers after the customer has entered a licensing agreement with the content provider. Some details of obtaining game licenses for operating gaming software on a gaming machine are described in the Game Downloading Applications with respect to Figs. 6 and 7.

A set of gaming software components may be executed on a gaming machine to play a gaming of chance. The game of chance may include gaming software components used to play a bonus game in conjunction with the game of chance. Thus, a complete set of gaming software components used to play a game of chance may be downloaded or a portion of the gaming software components needed to play a game

the game of chance may be downloaded. For instance, a complete package of gaming software components may be downloaded to replace a game executed on a gaming machine with a new game.

As another example, a single game software component may be downloaded to fix an error in a game of chance executed on the gaming machine. In yet another example, a set of gaming software components may be downloaded to install a new graphical “feel” for the game of chance while other gaming software components for the game are not changed. In the present invention, any gaming device that stores gaming software for downloads may download a complete set of the gaming software components used to play the game of chance or portions of a complete set of the gaming software components. Some examples of gaming software components may include but are not limited to: 1) a banking modules for coin-in, coin-out, credits cards, fund transfers, 2) security modules for tracking security events such as door open, lost power, lost communication, 3) bet modules for handling betting configurations such as a number of paylines, a number of coins per line and denominations, 4) communication modules allowing a gaming device to communicate with other gaming devices using different communication protocols and 5) an operating system modules used in an operating system installed on the gaming machine. Details of some of the gaming software components that may be downloaded in the present invention are described in U.S. Patent No. 7,931,533 to LeMay et al., titled “Game Development Architecture That Decouples The Game Logic From The Graphics Logic”.

Gaming software related to other aspects of game play and operation of a gaming machine may also be authorized and downloaded using the methods and hardware of the present invention. For instance, device drivers used to operate a particular gaming device may be downloaded from a content provider or another gaming device. As another example, gaming software used to provide player tracking services and accounting services may be downloaded from a content provider or another gaming device. Even when the gaming software is not regulated by a gaming entity, it may be useful to perform the authorization process because the transaction records may be used to track the distribution of the gaming software on various gaming devices. The transaction records may be helpful to both providers of gaming



software and operators of gaming devices in determining necessary upgrades and maintenance of gaming software on a gaming device such as a gaming machine.

A gaming software distributor, such as 53 and 60, may maintain a plurality of gaming software titles, versions of gaming software titles and gaming software components that may  
5 be transferred to another gaming device, such as a gaming device, for an electronic download. The gaming software distributors, such as 53 and 60, may be gaming devices, such as game servers, that are maintained by a gaming entity such as a casino. For instance, game server 53 may be operated by a first casino and game server 60 may be operated by a second casino. The game servers may store gaming software that has been licensed to the gaming entity from  
10 one or more gaming software providers such as 51 and 52. In one embodiment, a game server may also be a gaming machine. One example of a game server that may be used with the present invention is described in U.S. Patent No. 7,951,002, entitled "Using a Gaming Machine as a Server".

The game servers operated by a gaming entity may be used to provide gaming  
15 software to a plurality of gaming machines. For instance, game server 53 may be used to provide gaming software to gaming machine 54, 55, 56 and game server 60 may be used to provide gaming software to gaming machines 57, 58 and 59. In one embodiment, the game servers may be programmed to download gaming software in response to a software request on a gaming machine. For instance, a game player playing a game on a gaming machine, such  
20 as 55, may request to play a particular game of chance on the gaming machine 55, which is downloaded to the gaming machine from the game server 53. In another embodiment, the game servers, such as 53 and 60, may be used to update and reconfigure the gaming software on one or more gaming machines. For instance, the game server 53, may be used to regularly change the games of chance or bonus games of chance available for play on gaming machines  
25 54, 55 and 56.

In the present invention, gaming software transferred between two gaming devices and communications between two gaming devices may use a variety of network architectures including but not limited to local area networks, wide area networks, private networks, a virtual private network, the Internet 304 and

combinations thereof. Details of methods of using the Internet 304 in a secure manner are described in the Game Download Applications with respect to Figs. 3, 4, 5A and 5B.

In one embodiment, gaming software and other gaming information may be transferred between two gaming devices using a satellite connection. For instance, the gaming information transferred via satellite may include but is not limited to metering information generated on the gaming machine. In a gaming device using a satellite communication system, the gaming device is connected to a satellite dish. For instance, a gaming machine located in a store or a cruise ship may use a satellite connection. Two standard coaxial cables may connect the gaming device to the satellite dish. The gaming device, such as a gaming machine, may include a satellite modem to enable the satellite connection.

The satellite dish may send requests to the Internet 304 and receive Internet content via the satellite 72. The satellite 72, in turn, may communicate with a hub facility 70, which has a direct connection with the Internet 304. Typically, the transfer rate of information from the gaming device, such as gaming machine 59, to the satellite 72 (uplink rate) is less than the transfer of rate of information from the satellite 72 to the gaming device (downlink rate). For example, the uplink rate may be 28 Kilobytes per second while the downlink rate may be 500 kilobytes per second or higher. However, for software downloads, a high downlink rate may only be required for efficient gaming software downloads. Satellite Internet services may be provided by a company such as Starband Corporation (McLean, Virginia).

In another embodiment, gaming software and other gaming information may be transferred between two gaming devices using an RF connection. The gaming information transferred via the RF connection may include but is not limited metering information generated on the gaming machine. As one example, US Telemetry corporation (UTSC, Dallas, Texas), uses radio frequency transmissions in the 218-222 MHz band to provide communications services to fixed end point devices as well as mobile devices. The fixed end point device may be a gaming machine located in a store or located in a casino, such as gaming machine 54, as well as a mobile gaming device such as a gaming machine located in a riverboat or portable gaming device that may be carried by a player and used to play a game of chance.



The RF network in a metropolitan service area may include cell transceiver sites or towers, such as 84 and 86, a system hub or master cell transceiver site, such as 82. The MCTS 82 is connected to a Network Operations Center (NOC) 80, which is essentially a data clearinghouse. Data is transferred from a CTS, such as 84 and 86, to a Master CTS (MCTS) 82 through a Publicly Switched Telephone Network. Data is transferred from the MCTS 82 to the NOC 80 database via an ATM or a Frame Relay. Data transfer protocol and user access to various end-point devices may be provided through web interfaces. Thus, using an RF network and the secured virtual network methods as described elsewhere, gaming information as well as gaming software may be transferred between various gaming devices. For instance, a remote casino accounting office 142 may obtain information from gaming devices connected to the RF network via the Internet 304.

Records of authorizations for the transfer of gaming software between gaming devices may be stored in the database 202. Thus, given an initial distribution of gaming software in the gaming software distribution network 90 for each gaming device, the gaming software authorization records may be used to track the gaming software distribution for gaming devices in the gaming distribution network as a function time. This tracking capability may be useful for various gaming entities such as a gaming regulatory board, a gaming software content provider and gaming operators. For instance, a gaming regulatory board may be able to see the gaming software installed on all gaming devices it regulates at any given time using the database 202. As another example, a gaming software content provider, such as 51 and 52, may be able to view gaming software requests for their gaming software products as a function of time. In yet another example, a remote casino accounting office 142 may be view the distribution of its gaming software on the gaming machine under its control.

The database 202 may be partitioned and include various security protocols to limit access of the data in transaction database according to various criteria. For instance, a gaming software provider 51 may be able to view records only of gaming software transactions involving their products but not of a competitors products. As another example, a gaming entity may be able to view records of gaming software transactions involving gaming machine that they operate but not view gaming software transactions for gaming machines that another competitor controls.



Fig. 8 illustrates an example of a network device that may be configured to implement some methods of the present invention. Network device 860 includes a master central processing unit (CPU) 862, interfaces 868, and a bus 867 (e.g., a PCI bus). Generally, interfaces 868 include ports 869 appropriate for communication with the appropriate media. In some embodiments, one or more of interfaces 868 includes at least one independent processor and, in some instances, volatile RAM. The independent processors may be, for example ASICs or any other appropriate processors. According to some such embodiments, these independent processors perform at least some of the functions of the logic described herein. In some embodiments, one or more of interfaces 868 control such communications-intensive tasks as media control and management. By providing separate processors for the communications-intensive tasks, interfaces 868 allow the master microprocessor 862 efficiently to perform other functions such as routing computations, network diagnostics, security functions, etc.

The interfaces 868 are typically provided as interface cards (sometimes referred to as "linecards"). Generally, interfaces 868 control the sending and receiving of data packets over the network and sometimes support other peripherals used with the network device 860. Among the interfaces that may be provided are FC interfaces, Ethernet interfaces, frame relay interfaces, cable interfaces, DSL interfaces, token ring interfaces, and the like. In addition, various very high-speed interfaces may be provided, such as fast Ethernet interfaces, Gigabit Ethernet interfaces, ATM interfaces, HSSI interfaces, POS interfaces, FDDI interfaces, ASI interfaces, DHEI interfaces and the like.

When acting under the control of appropriate software or firmware, in some implementations of the invention CPU 862 may be responsible for implementing specific functions associated with the functions of a desired network device. According to some embodiments, CPU 862 accomplishes all these functions under the control of software including an operating system and any appropriate applications software.

CPU 862 may include one or more processors 863 such as a processor from the Motorola family of microprocessors or the MIPS family of microprocessors. In an alternative embodiment, processor 863 is a specially designed hardware for



controlling the operations of network device 860. In a specific embodiment, a memory 861 (such as non-volatile RAM and/or ROM) also forms part of CPU 862. However, there are many different ways in which memory could be coupled to the system. Memory block 861 may be used for a variety of purposes such as, for  
5 example, caching and/or storing data, programming instructions, etc.

Regardless of network device's configuration, it may employ one or more memories or memory modules (such as, for example, memory block 865) configured to store data, program instructions for the general-purpose network operations and/or other information relating to the functionality of the techniques  
10 described herein. The program instructions may control the operation of an operating system and/or one or more applications, for example.

Because such information and program instructions may be employed to implement the systems/methods described herein, the present invention relates to machine-readable media that include program instructions, state information, etc.,  
15 for performing various operations described herein. Examples of machine-readable media include, but are not limited to, magnetic media such as hard disks, floppy disks, and magnetic tape; optical media such as CD-ROM disks; magneto-optical media; and hardware devices that are specially configured to store and perform program instructions, such as read-only memory devices (ROM) and random access  
20 memory (RAM). The invention may also be embodied in a carrier wave traveling over an appropriate medium such as airwaves, optical lines, electric lines, etc. Examples of program instructions include both machine code, such as produced by a compiler, and files containing higher level code that may be executed by the computer using an interpreter.

25 Although the system shown in Fig. 8 illustrates one specific network device of the present invention, it is by no means the only network device architecture on which the present invention can be implemented. For example, an architecture having a single processor that handles communications as well as routing computations, etc., is often used. Further, other types of interfaces and media could  
30 also be used with the network device. The communication path between interfaces may be bus based (as shown in Fig. 8) or switch fabric based (such as a cross-bar).

The above-described devices and materials will be familiar to those of skill in the computer hardware and software arts. Although many of the components and processes are described above in the singular for convenience, it will be appreciated by one of skill in the art that multiple components and repeated processes can also be used to practice the techniques of the present invention. Conversely, the steps in some processes and/or components in some embodiments may be combined within the scope of the present invention. For example, some steps described herein as being performed by a game server or by a gaming machine could be performed by one or more other networked devices.

Figs. 16-20 and the corresponding description of U.S. Patent No. 7,515,718, entitled "SECURED VIRTUAL NETWORK IN A GAMING ENVIRONMENT" describe embodiments of a system for providing downloads of game software, game licensing services and game software tracking/auditing software. These figures and description describe some implementations that may be used in accordance with the present invention.

Although the foregoing invention has been described in some detail for purposes of clarity of understanding, it will be apparent that certain changes and modifications may be practiced within the scope of the appended claims. For example, some methods of the invention involve downloading games according to recent popularity and/or demand for the game, even when there has been no specific request to download the software for the game. In some such implementations, game downloads can be based upon a list, table, etc, that indicates the popularity of wagering games. The list could be based, for example, on local, regional, national or global usage of a particular game. The list could apply to a predetermined time period and could be updated at certain times or as data become available. More generally, while specific embodiments have been described and illustrated, such embodiments should be viewed as illustrative only and not as limiting the invention as defined by the accompanying claims.



**THE SUBJECT-MATTER OF THE INVENTION FOR WHICH AN EXCLUSIVE PROPERTY OR PRIVILEGE IS CLAIMED IS DEFINED AS FOLLOWS:**

1. A method of downloading gaming software, the method comprising:
  - 5 transmitting, by a server, a set of gaming software blocks on a channel, wherein each gaming software block in the set of gaming software blocks includes gaming software for a corresponding wagering game in a plurality of wagering games, wherein said transmitting the set of gaming software blocks comprises repeatedly transmitting the set of gaming software blocks one or more times in a continuous manner, wherein said transmitting is performed  
10 independent of whether a request for the transmission is received by the server, and wherein the wagering games in the plurality of wagering games share one or more common game characteristics;
    - determining, by a gaming machine, that desired gaming software for a first wagering game in the plurality of wagering games is available on the channel based on the one or more  
15 common game characteristics corresponding with game characteristics of the desired wagering game, wherein the desired gaming software is included in a first gaming software block in the set of gaming software blocks, and wherein the first gaming software block is bounded by a first frame and a last frame;
      - selecting, by the gaming machine, the channel;
      - 20 beginning, by the gaming machine, a download of the desired gaming software from the selected channel at an arbitrary frame within the first gaming software block during a first transmission of the first block during the transmitting; and
      - completing, by the gaming machine, the download of the desired gaming software from the selected channel at a second frame within the first gaming software block during a  
25 subsequent repeat transmission of the first gaming software block during the transmitting, wherein the arbitrary frame and the second frame are not the first and last frames, respectively, and wherein the portion of the first gaming software block between the arbitrary frame and the last frame, inclusive of the arbitrary frame and the last frame, and the portion of the first gaming software block between the first frame and the second frame, inclusive of the  
30 first frame and the second frame, include all frames comprising the first gaming software block.

2. The method of claim 1, wherein the desired gaming software is a whole desired wagering game.
- 5 3. The method of claim 1, wherein the desired gaming software is a desired software component for the first wagering game.
4. The method of claim 1, further comprising the step of authenticating a requestor of the desired gaming software.
- 10 5. The method of claim 1, further comprising the step of determining whether a license is available for the desired gaming software.
6. The method of claim 1, further comprising the step of determining whether it is legal  
15 to use the desired gaming software in a jurisdiction where the desired gaming software will be received.
7. The method of claim 1, wherein the selected channel is one of an electromagnetic frequency range, a separate physical link, a separate virtual link or a component of a  
20 multiplexed data stream.
8. The method of claim 1, further comprising the step of authorizing a payment for the desired gaming software.
- 25 9. The method of claim 2, further comprising the step of detecting the desired gaming software in the transmission of the set of gaming software blocks, wherein the gaming software for one or more wagering games in the plurality of wagering games represents software for the whole wagering game.
- 30 10. The method of claim 3, further comprising the step of detecting the desired gaming software in the transmission of the set of gaming software blocks, wherein the gaming



software for one or more wagering games in the plurality of wagering games represents one or more software components for the one or more wagering games.

11. The method of claim 1, wherein said transmitting comprises repeating the  
5 transmission of the set of gaming software blocks without reference to whether an acknowledgement of receipt has been received for any of the transmissions.

12. The method of claim 1, wherein said transmitting the set of gaming software blocks  
10 comprises repeating the transmissions of the gaming software without any interruption between the repeat transmissions.

13. The method of claim 1, wherein said transmitting the set of gaming software blocks  
15 comprises transmitting the gaming software block for a particular wagering game in the plurality of wagering games more than twice in succession.

14. The method of claim 1, wherein said transmitting the set of gaming software blocks  
20 comprises repeating a transmission of a particular gaming software block immediately subsequent to a previous transmission of the particular gaming software block.

15. A method of downloading gaming software in a network of gaming machines,  
25 comprising:

detecting, by a gaming machine, desired gaming software related to a first wagering  
game in a transmission on a channel of a gaming network, wherein the transmission is  
performed by a server independent of whether a request for the transmission from the gaming  
25 machine is received by the server, wherein the transmission comprises repeatedly transmitting a gaming software block including the desired gaming software one or more times in a continuous manner, and wherein the gaming software block is bounded by a first frame and a last frame;

beginning, by the gaming machine, a download of the desired gaming software at an  
30 arbitrary frame within the gaming software block during a first transmission of the gaming software block in the transmission; and

- completing, by the gaming machine, the download of the desired gaming software at a second frame within the gaming software block during a subsequent repeat transmission of the gaming software block in the transmission, wherein the arbitrary frame and the second frame are not the first and last frames, and wherein the portion of the gaming software block between the arbitrary frame and the last frame, inclusive of the arbitrary frame and the last frame, and the portion of the gaming software block between the first frame and the second frame, inclusive of the first frame and the second frame, include all frames comprising the gaming software block.
- 10 16. The method of claim 15, wherein the desired gaming software comprises all components of the first wagering game.
17. The method of claim 15, wherein the desired gaming software consists of a software component for the first wagering game.
- 15 18. The method of claim 15, wherein the channel is one of an electromagnetic frequency range, a separate physical link, a separate virtual link or a component of a multiplexed data stream.
- 20 19. A gaming machine for playing wagering games of chance, the gaming machine comprising:
- a gaming controller; and
  - a communications interface, wherein the communications interface is configured to access a channel over which a transmission of gaming software for a plurality of wagering
- 25 games is broadcast, wherein the transmission is performed by a server independent of whether a request for the transmission from the gaming machine is received by the server, wherein the wagering games in the plurality of wagering games share one or more common game characteristics, wherein the transmission comprises a set of gaming software blocks, wherein each gaming software block in the set of gaming software blocks corresponds with a
- 30 corresponding wagering game in the one or more wagering games, and wherein the transmission includes one or more continuous repeats of the set of gaming software blocks,



wherein the gaming controller is configured to:

determine that desired wagering game software for a first wagering game in the plurality of wagering games is available on the channel based on the one or more common game characteristics corresponding with game characteristics of the desired  
 5 wagering game, wherein the desired gaming software is included in a first gaming software block in the set of gaming software blocks, and wherein the first gaming software block is bounded by a first frame and a last frame,

select the channel,

begin a download of the desired gaming software from the selected channel at  
 10 an arbitrary frame within the first gaming software block during a first transmission of the first block during the transmission,

complete the download of the desired gaming software from the selected channel at a second frame within the first gaming software block during a subsequent repeat transmission of the first gaming software block during the transmission, wherein the arbitrary  
 15 frame and the second frame are not the first and last frames, respectively, and wherein the portion of the first gaming software block between the arbitrary frame and the last frame, inclusive of the arbitrary frame and the last frame, and the portion of the first gaming software block between the first frame and the second frame, inclusive of the first frame and the second frame, include all frames comprising the first gaming software block,

20 accept a wager for an instance of the first wagering game generated at least in part by executing the desired wagering game software, and

present the instance of the first wagering game.

20. A gaming machine for playing wagering games of chance, the gaming machine  
 25 comprising:

a gaming controller; and

a communications interface, wherein the communications interface is configured to access a channel of a gaming network over which a transmission of desired gaming software for a first wagering game is broadcast, wherein the transmission is performed by a server  
 30 independent of whether a request for the transmission from the gaming machine is received by the server, wherein the transmission comprises repeatedly transmitting a gaming software

block including the desired gaming software one or more times in a continuous manner, and wherein the gaming software block is bounded by a first frame and a last frame,

wherein the gaming controller is configured to:

detect the desired wagering game software on the channel,

5 begin a download of the desired wagering game software at an arbitrary frame within the gaming software block during a first transmission of the gaming software block in the transmission,

complete the download of the desired wagering game software at a second frame, wherein the arbitrary frame and the second frame are not the first and last frames, and wherein the portion of the gaming software block between the arbitrary frame and the last frame, inclusive of the arbitrary frame and the last frame, and the portion of the gaming software block between the first frame and the second frame, inclusive of the first frame and the second frame, include all frames comprising the gaming software block,

15 accept a wager for an instance of the first wagering game generated at least in part by executing the desired wagering game software, and present the instance of the first wagering game.

21. A gaming network, comprising:

20 at least one server configured to provide a transmission of wagering game software for a first wagering game on a channel of the gaming network, wherein the at least one server is configured to provide the transmission independent of whether the at least one server receives a request to download the wagering game software to a first gaming machine from the first gaming machine, wherein the transmission comprises repeated transmissions of a gaming software block including the wagering gaming software one or more times in a continuous manner, and wherein the gaming software block is bounded by a first frame and a last frame; and

25 a plurality of gaming machines, the plurality of gaming machines including the first gaming machine, configured to offer a plurality of wagering games, each of the plurality of gaming machines further configured for communication with the at least one server via the gaming network, and each of the plurality of gaming machines comprising:

30



a communications interface configured to communicate with the gaming network; and

a gaming controller, the gaming controller configured to:

detect the desired wagering game software on the channel;

5 begin a download of the wagering game software at an arbitrary frame within the gaming software block during a first transmission of the gaming software block in the transmission;

10 complete the download of the wagering game software at a second frame, wherein the arbitrary frame and the second frame are not the first and last frames of the desired software, and

15 wherein the portion of the gaming software block between the arbitrary frame and the last frame, inclusive of the arbitrary frame and the last frame, and the portion of the gaming software block between the first frame and the second frame, inclusive of the first frame and the second frame, include all frames comprising the gaming software block;

accept a wager for an instance of the first wagering game generated at least in part by executing the wagering game software; and

present the instance of the first wagering game.

20 22. The gaming network of claim 21, wherein the wagering game software is a whole desired wagering game.

23. The gaming network of claim 21, wherein the wagering game software is a desired software component for the first wagering game.

25

24. A method of downloading gaming software, the method comprising:

30 transmitting, by a server, a plurality of gaming software blocks on a channel, each gaming software block corresponding to a wagering game in a plurality of wagering games, wherein the gaming software blocks in the plurality of gaming software blocks are transmitted in a predetermined sequence, wherein the transmitting comprises repeating the transmission of the plurality of gaming software blocks one or more times in a continuous manner, and

wherein said transmitting is performed independent of whether a request for download of a wagering game in the plurality of wagering games is received from a gaming machine by the server;

5 determining, by the gaming machine, that the plurality of gaming software blocks includes a first gaming software block corresponding to a desired wagering game in the plurality of wagering games;

determining, by the gaming machine, the identity of the first gaming software block based on the position of the first gaming software block in the sequence relative to the other gaming software blocks in the plurality of gaming software blocks;

10 selecting, by the gaming machine, the channel;

beginning, by the gaming machine, a download of the desired gaming software from the selected channel at an arbitrary frame within the first gaming software block during a first transmission of the first block during the transmitting; and

15 completing, by the gaming machine, the download of the desired gaming software from the selected channel at a second frame within the first gaming software block during a subsequent repeat transmission of the first gaming software block during the transmitting, wherein the arbitrary frame and the second frame are not the first and last frames, respectively, and wherein the portion of the first gaming software block between the arbitrary frame and the last frame, inclusive of the arbitrary frame and the last frame, and the portion of  
20 the first gaming software block between the first frame and the second frame, inclusive of the first frame and the second frame, include all frames comprising the first gaming software block.



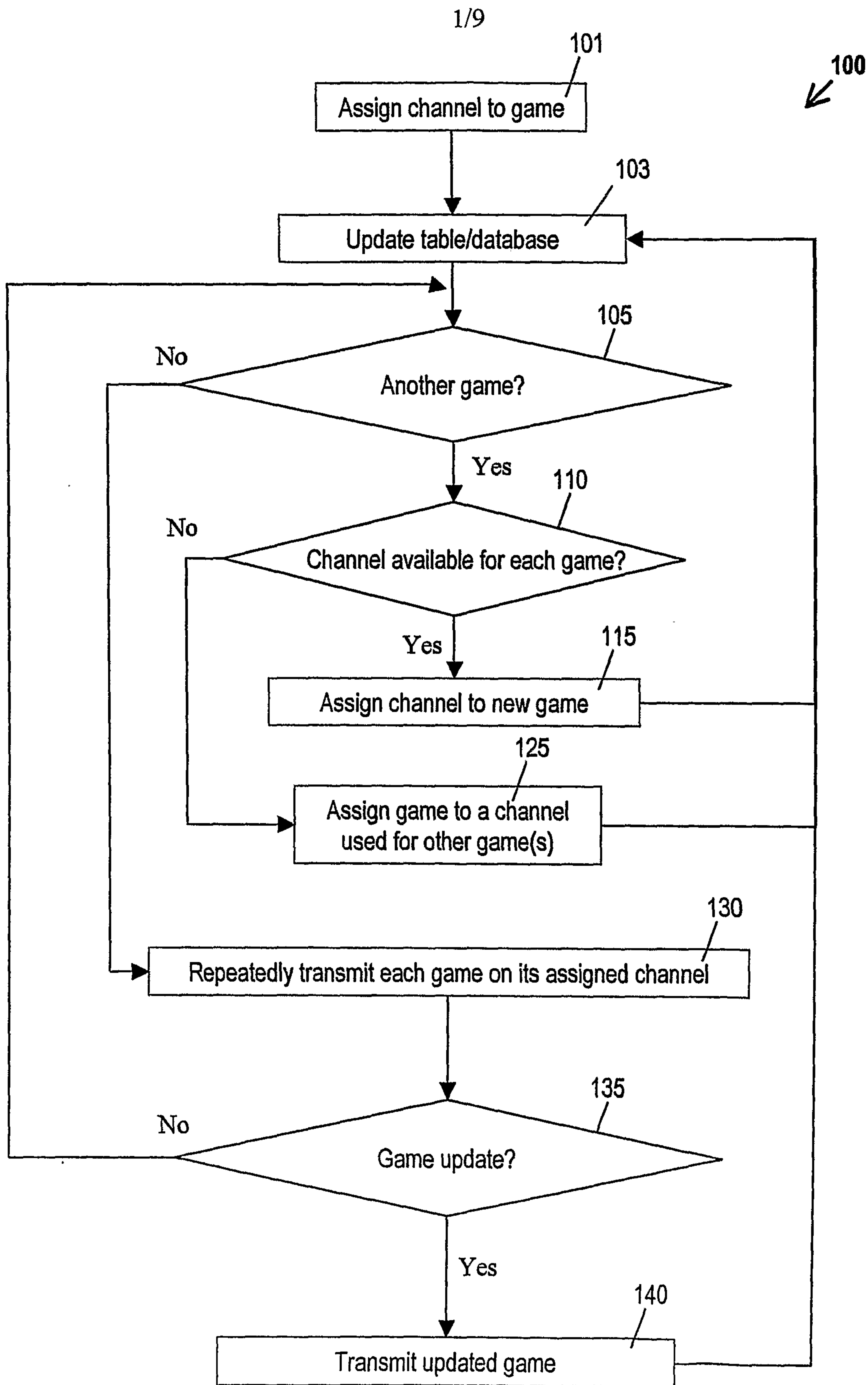

Fig. 1

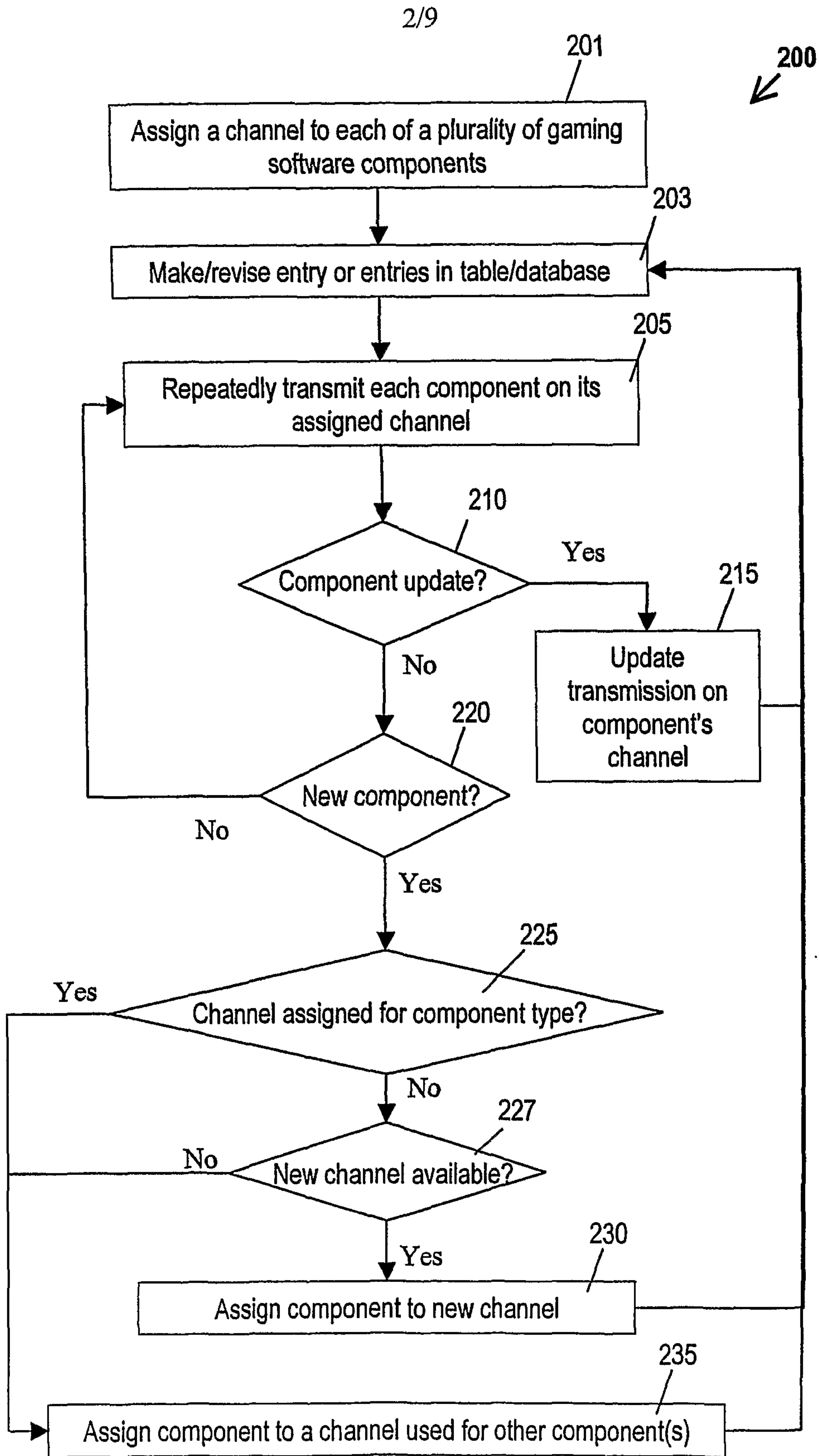

Fig. 2



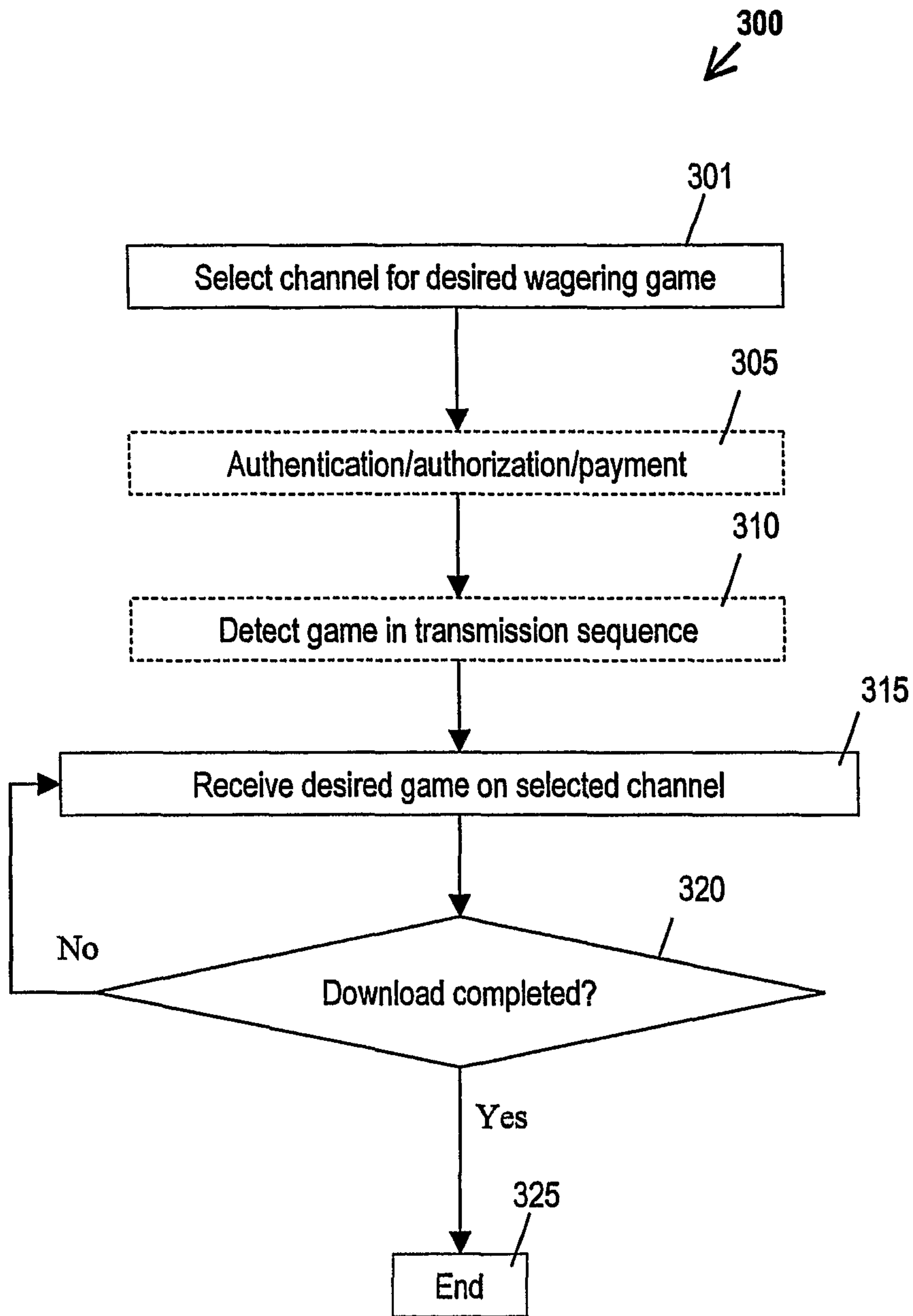

Fig. 3

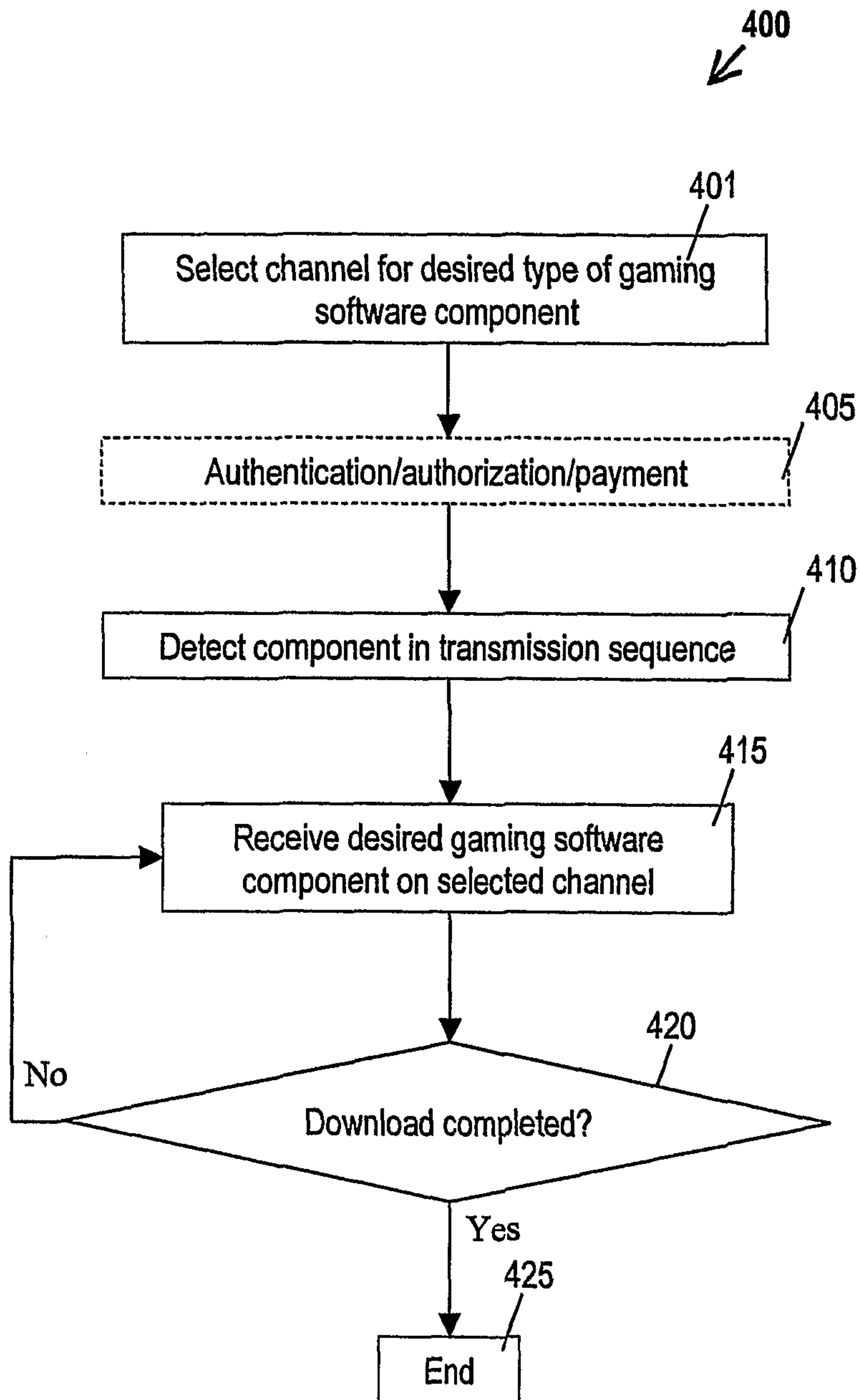

Fig. 4





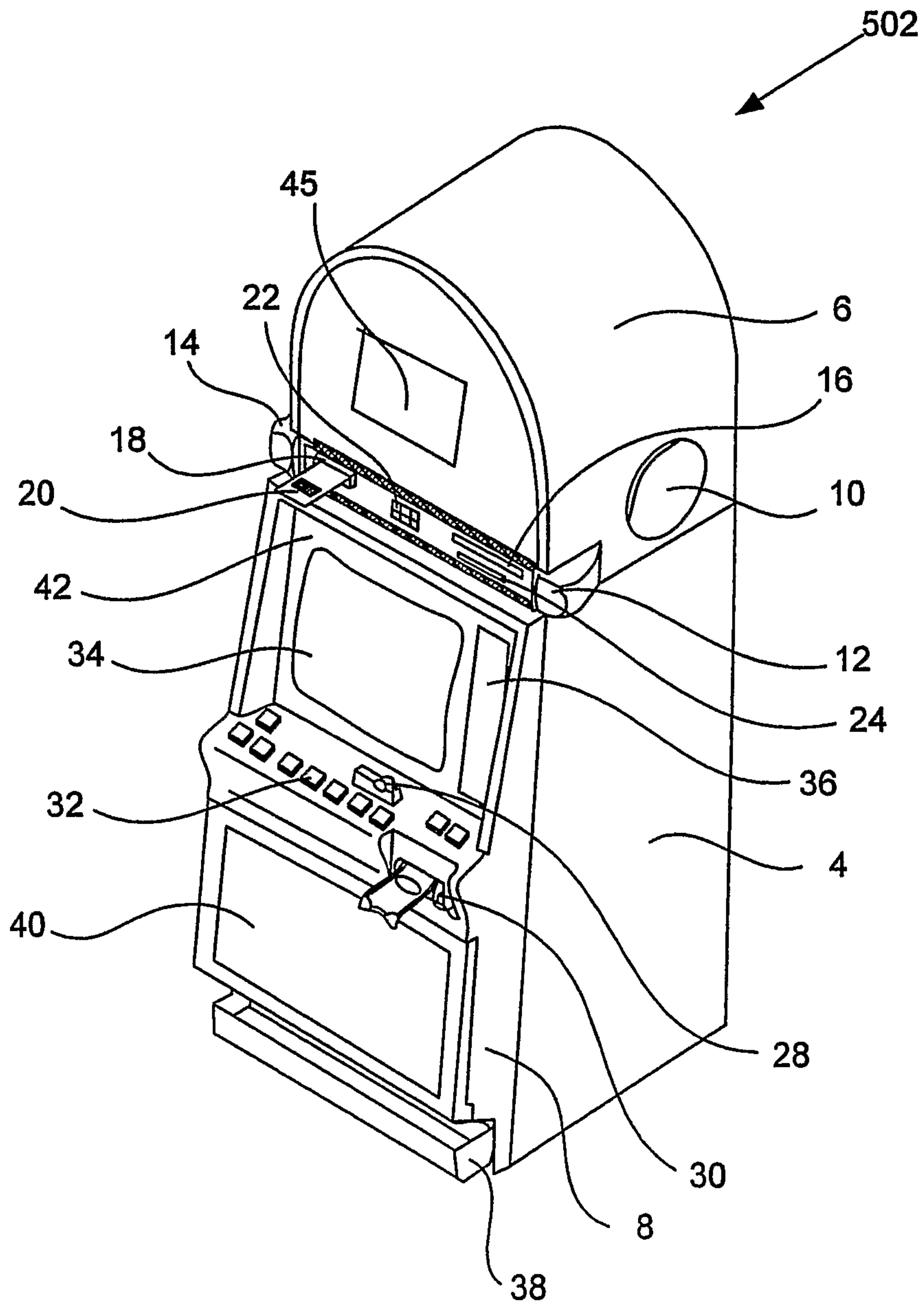

Fig. 5A



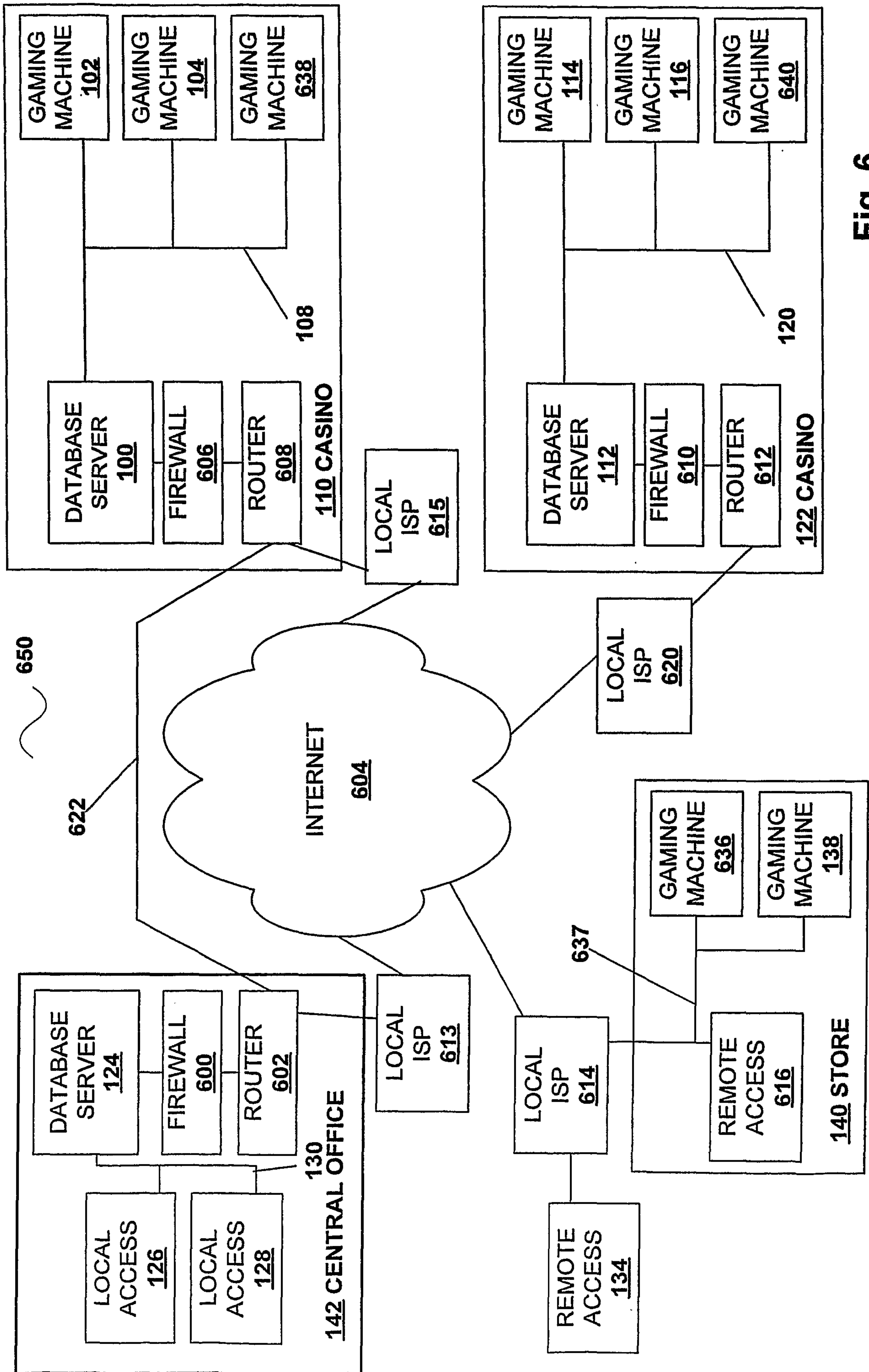

Fig. 6

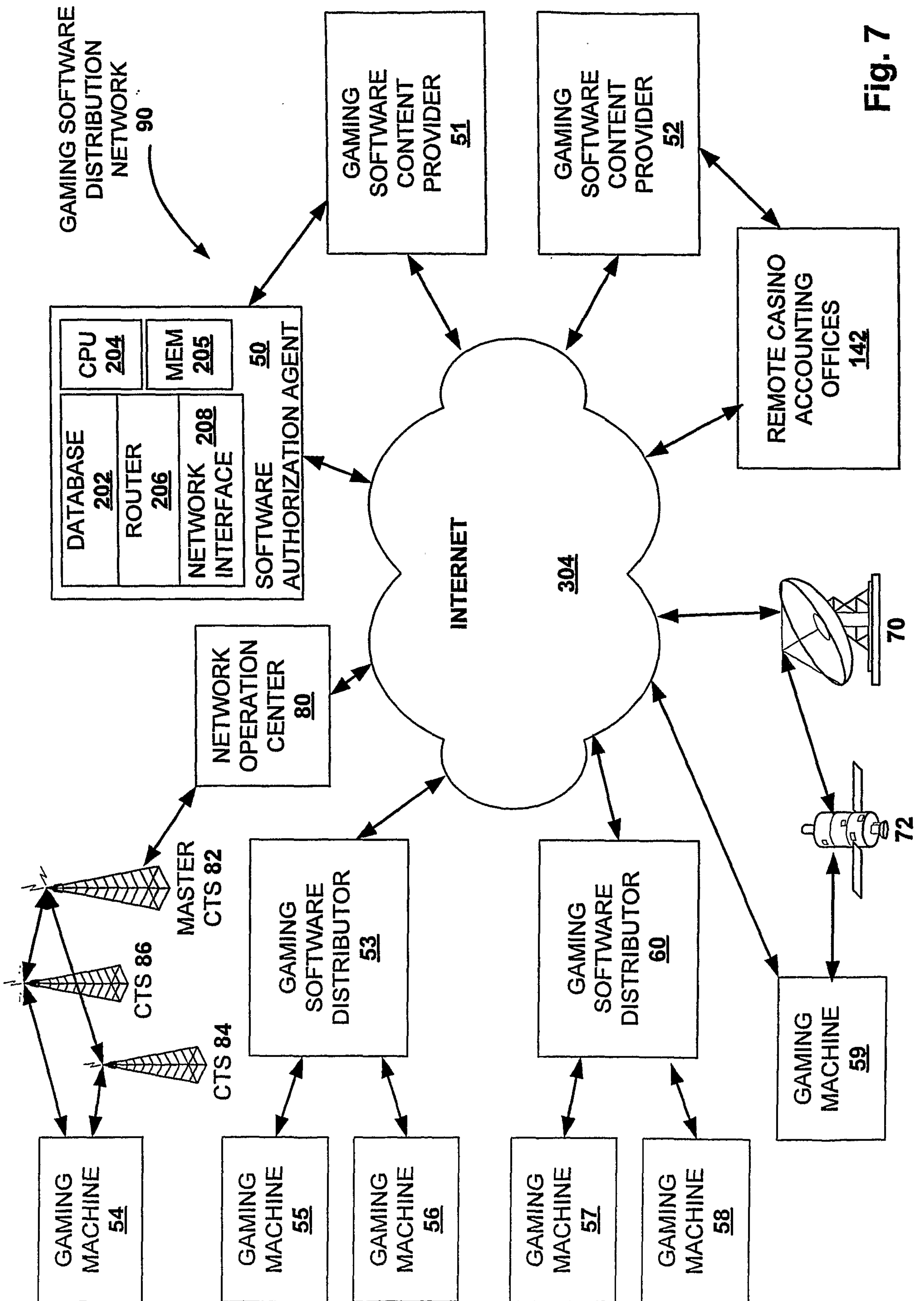

Fig. 7



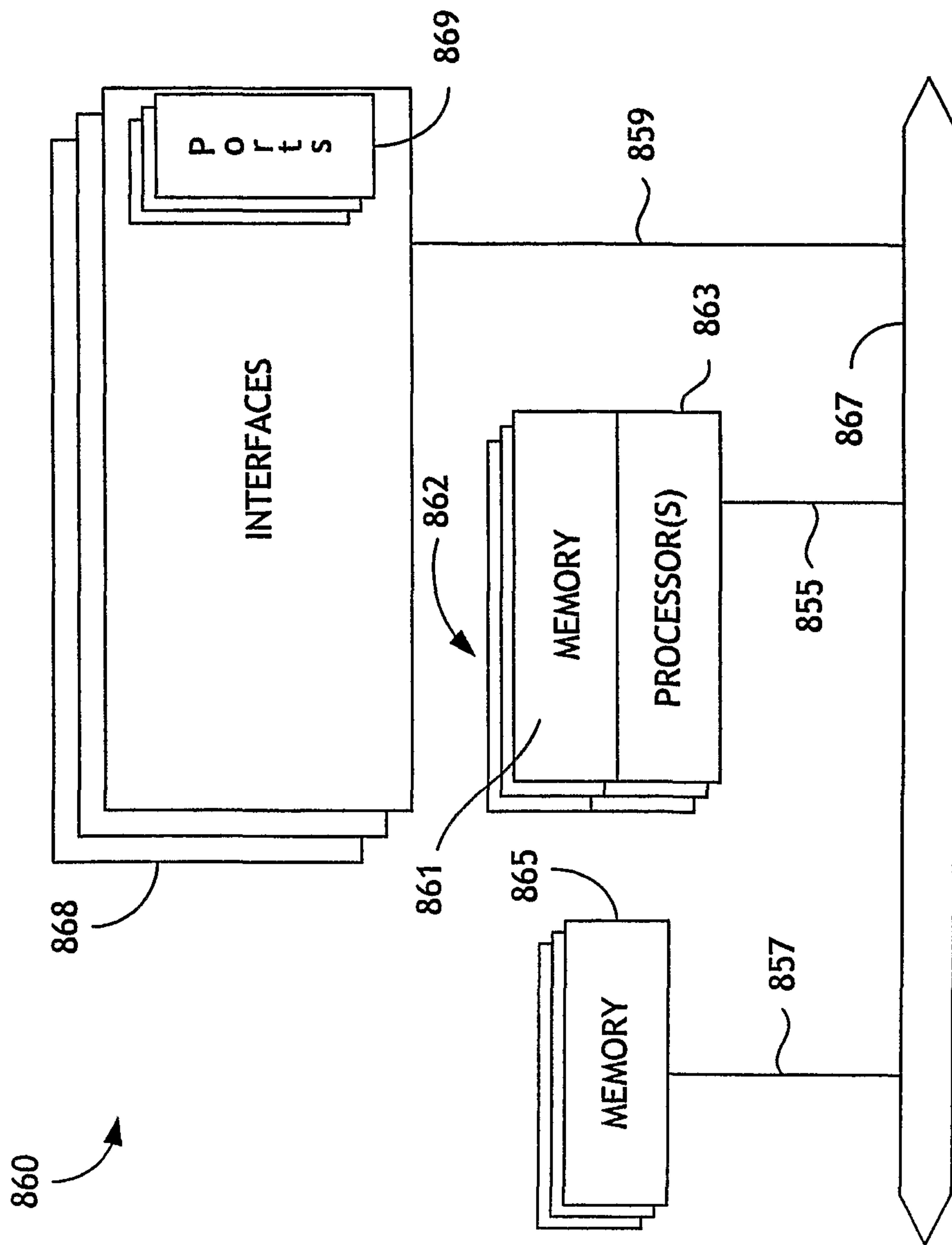

FIG. 8

