

(51) International Patent Classification:

H04W 68/00 (2009.01) *H04W 68/04* (2009.01)
H04W 65/02 (2009.01)

(21) International Application Number:

PCT/EP2017/073953

(22) International Filing Date:

21 September 2017 (21.09.2017)

(25) Filing Language:

English

(26) Publication Language:

English

(30) Priority Data:

16306233.4 26 September 2016 (26.09.2016) EP

(71) Applicant: NOKIA TECHNOLOGIES OY [FI/FI];
Karaportti 3, 02610 ESPOO (FI).

(72) Inventors: GODIN, Philippe; Alcatel-Lucent International, Site de Nokia Paris-Saclay, Route de Villejust, 91620 NOZAY (FR). THIEBAUT, Laurent; Alcatel-Lucent International, Site de Nokia Paris-Saclay, Route de Villejust, 91620 NOZAY (FR).

(74) Agent: EL MANOUNI, Josiane; Alcatel-Lucent International, Site de Nokia Paris-Saclay, Route de Villejust, 91620 NOZAY (FR).

(81) Designated States (unless otherwise indicated, for every kind of national protection available): AE, AG, AL, AM, AO, AT, AU, AZ, BA, BB, BG, BH, BN, BR, BW, BY, BZ, CA, CH, CL, CN, CO, CR, CU, CZ, DE, DJ, DK, DM, DO, DZ, EC, EE, EG, ES, FI, GB, GD, GE, GH, GM, GT, HN,

HR, HU, ID, IL, IN, IR, IS, JO, JP, KE, KG, KH, KN, KP, KR, KW, KZ, LA, LC, LK, LR, LS, LU, LY, MA, MD, ME, MG, MK, MN, MW, MX, MY, MZ, NA, NG, NI, NO, NZ, OM, PA, PE, PG, PH, PL, PT, QA, RO, RS, RU, RW, SA, SC, SD, SE, SG, SK, SL, SM, ST, SV, SY, TH, TJ, TM, TN, TR, TT, TZ, UA, UG, US, UZ, VC, VN, ZA, ZM, ZW.

(84) Designated States (unless otherwise indicated, for every kind of regional protection available): ARIPO (BW, GH, GM, KE, LR, LS, MW, MZ, NA, RW, SD, SL, ST, SZ, TZ, UG, ZM, ZW), Eurasian (AM, AZ, BY, KG, KZ, RU, TJ, TM), European (AL, AT, BE, BG, CH, CY, CZ, DE, DK, EE, ES, FI, FR, GB, GR, HR, HU, IE, IS, IT, LT, LU, LV, MC, MK, MT, NL, NO, PL, PT, RO, RS, SE, SI, SK, SM, TR), OAPI (BF, BJ, CF, CG, CI, CM, GA, GN, GQ, GW, KM, ML, MR, NE, SN, TD, TG).

Published:

— with international search report (Art. 21(3))

(54) Title: PAGING FOR DOWNLINK DATA TRANSFER IN CONNECTIONLESS MODE IN A MOBILE SYSTEM

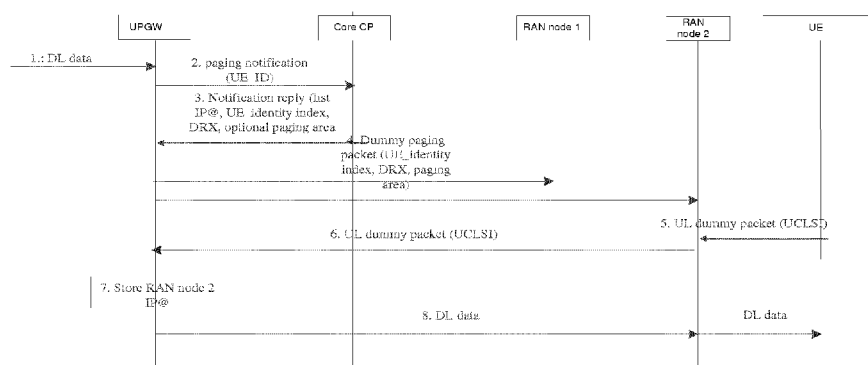

FIG. 3

(57) **Abstract:** Embodiments of the invention include a User Plane Core Network entity such as UPGW, capable of interfacing with at least one RAN node via a User Plane interface such as NG3 interface, said User Plane Core Network entity configured to: - support data transfer for a UE session in a mode referred to as connectionless mode not requiring setup of a connection with a RAN node for said data transfer, - support paging request over User Plane, for DL data transfer for said UE session in connectionless mode.

PAGING FOR DOWNLINK DATA TRANSFER IN CONNECTIONLESS MODE IN A MOBILE SYSTEM

The present invention generally relates to mobile communication networks
5 and systems.

Descriptions of mobile networks and systems can be found in the literature, such as in particular in Technical Specifications published by standardization bodies such as for example 3GPP (3rd Generation Partnership Project).

10 In general, in a mobile system, a terminal (also called User Equipment UE) can have access to various data networks via a mobile network. The mobile network generally comprises a Core Network (CN) accessed via an access network such as a Radio Access Network (RAN).

Different mobile systems of different generations have been standardized
15 over time, for example EPS (Evolved Packet System) for 4G generation.

A next generation of mobile system, called 5G, is currently in the process of being standardized. In particular, 3GPP is currently studying (in particular in 3GPP TR 23.799) an architecture for a Next Generation system.

One of the requirements set for such architecture for a Next Generation
20 system (see e.g. 3GPP TR 23.799) is to minimize the signaling (and delay) required to start the traffic exchange between the UE and the Data Network, i.e. signaling overhead and latency at transition from a period where UE has no data traffic to a period with data traffic.

A solution addressing such requirement, based on data transfer in
25 connectionless mode, has been proposed in 3GPP document S2-165119. Different procedures for data transfer in connectionless mode have been proposed in 3GPP document S2-165119, including a procedure for paging for downlink data transfer in connectionless mode. As recognized by the inventors and as will be explained with more detail, such procedure for paging for downlink data transfer in connectionless
30 mode would by itself generate a lot of signaling, which could make such solution

based on connectionless mode not attractive. There is a need for another approach for paging for downlink data transfer in connectionless mode, in particular avoiding such drawbacks. More generally there is a need to improve performances of such systems, such as Next Generation (or 5G) system.

5 Embodiments of the present invention in particular address such needs.

These and other objects are achieved, in one aspect, by a User Plane Core Network entity such as UPGW, capable of interfacing with at least one RAN node via a User Plane interface such as NG3 interface, said User Plane Core Network entity
10 configured to:

- support data transfer for a UE session in a mode referred to as connectionless mode not requiring setup of a connection with a RAN node for said data transfer,
- support paging request over User Plane, for DL data transfer for said UE
15 session in connectionless mode.

These and other objects are achieved, in another aspect, by a RAN node, capable of interfacing in the User Plane with a User Plane Core Network entity such as UPGW, said RAN node configured to:

- support data transfer for a UE session in a mode referred to as
20 connectionless mode not requiring setup of a connection with the User Plane Core Network entity for said data transfer,
- support paging triggered from the User Plane interface to the User Plane Core Network entity, for DL data transfer for said UE session in connectionless mode.

These and other objects are achieved, in another aspect, by a Control Plane Core Network entity capable of interfacing with a User Plane Core Network entity
25 such as UPGW, said Control Plane Core Network entity configured to:

- provide to said User Plane Core Network entity information for paging a UE served by said Control Plane Core Network entity.

These and other objects are achieved, in another aspect, by method(s) for
30 paging for downlink data transfer in connectionless mode in a mobile system, said

method(s) comprising at least one step performed by at least one of the thus configured entities: User Plane Core Network entity such as UPGW, RAN node, Control Plane Core Network entity.

5

Some embodiments of apparatus and/or methods in accordance with embodiments of the present invention are now described, by way of example only, and with reference to the accompanying drawings, in which:

- Figure 1 is intended to provide a high level architecture view of a system
10 such as Next Generation (or 5G) system,
- Figure 2 is intended to illustrate a call flow for paging for downlink data transfer in connectionless mode, according to a currently proposed solution,
- Figure 3 is intended to illustrate, in a simplified way, an example of call flow for paging for downlink data transfer in connectionless mode, according to
15 first embodiments of the present invention,
- Figure 4 is intended to illustrate, in a simplified way, an example of call flow for paging for downlink data transfer in connectionless mode, according to second embodiments of the present invention.

20 Abbreviations

	CL	Connectionless
	CP	Control Plane
	DL	Downlink
25	DRX	Discontinuous Reception
	NAS	Non Access Stratum
	PDU	Packet Data Unit
	RAN	Radio Access Network
	RRC	Radio Resource Control
30	UCLSI	UPGW CL Service Information
	UE	User Equipment
	UL	Uplink
	UP	User Plane

UPGW User Plane Gateway

Description of various aspects and/or embodiments of the invention

5

Figure 1 (taken from 3GPP TR 23.799) provides a high level architecture view of a Next Generation (or 5G) system.

Illustrated in figure 1 are:

- Next Generation User Equipment, NextGen UE,
- 10 - Next Generation (Radio) Access Network, NextGen (R)AN,
- Next Generation Core Network, NextGen Core,
- Data Network.

Also illustrated in figure 1 are:

- 15 - NG2: Control Plane interface between NextGen (R)AN and NextGen Core
- NG3: User Plane interface between NextGen (R)AN and NextGen Core.

Although not illustrated specifically in figure 1, the Next Generation Core includes different nodes or entities such as:

- 20 - User Plane Gateway (UPGW) interfacing with Next Generation RAN via User Plane interface NG3,
- Core Control Plane (Core CP) interfacing with Next Generation RAN via Control Plane interface NG2,

25 As defined in 3GPP TR 23.799, a system such as Next Generation (or 5G) system provides a PDU Connectivity Service (service that provides exchange of PDUs between a UE and a data network). A PDU Session is defined as an association between UE and data network that provides a PDU connectivity service.

30 As indicated above, in the current definition of 5G network, a connectionless mode is under definition by 3GPP. In particular in 3GPP SA2 the latest description of one of the proposed solutions has been agreed in S2-1651 19. This solution exhibits clearly the gain of a connectionless mode by showing that when a packet needs to be exchanged from time to time, this can be done without
35 needing to setup the RRC connection and the NG2 connection.

However the current solution relies on timer settings in all nodes UE, RAN and UPGW. When UPGW timer elapses (no packet exchanged through this UPGW for this UE for some time) the UE reaches the state "UPGW UCLSI idle". In that state if a DL packet arrives at UPGW the UPGW does not know where (to which
40 RAN node) to send the packet to.

In the solution described in S2-1651 19, when a DL packet arrives at the UPGW and corresponding PDU session is in UCLSI idle state (i.e. there is no more a RAN node associated with the PDU session), the UPGW contacts the Core CP (Control Plane) so that Core CP pages the UE. The paged UE then initiates a NAS
45 message exchange with the Core CP. This solution is recalled in figure 2, with a call flow taken from document S2-1651 19.

As recognized by the inventors, such solution in particular has following drawbacks.

50 The NAS exchange shown in above figure (paging response followed by NAS reactivate) leads to UE setting up the RRC connection with RAN node and

RAN node setting up the NG2 connection between RAN and the Core CP. This RRC and NG2 connection must also be released at the end of the NAS connection.

- It therefore appears that when a DL packet arrives after the UPGW timer has expired (UPGW UCLSI idle state), a lot of signaling is exchanged which
5 outweighs somehow all the gain realized by the connectionless aspect while the timer is still running (UPGW- UE reachable state).

Embodiments of the invention in particular allow to avoid such drawbacks.

- Embodiments of the invention may particularly, although not exclusively,
10 apply to a system such as Next Generation (or 5G) system.

- In an embodiment, a user plane paging mechanism for this connectionless mode is defined. It aims at sending a DL packet to the UE when the UPGW state is "UPGW UCLSI idle" while not having the drawback of all the control plane signaling
15 exchange as presented in the above-recalled solution.

Different embodiments for such mechanism will be described in connection with figure 3 (example of call flow for first embodiments) and figure 4 (example of call flow for second embodiments).

20

First embodiments (example of call flow illustrated in figure 3) may be described in the following way.

- In an embodiment, when the UPGW has received DL traffic for a PDU session which is in UCLSI IDLE state, the UPGW may ask the Core CP to provide
25 information on where to page the corresponding UE. This information may correspond to the list of the addresses (e.g. NG3 tunneling information) of the RAN nodes through which the UE is to be paged.

- In an embodiment, the Core CP may reply including at least information on where to page the corresponding UE (at least the NG3 tunneling information
30 address of the RAN node(s) through which to page the UE) plus parameters necessary for the paging (at least a UE_identity index enabling calculation of paging occasions for that UE, DRX parameter, optionally a paging area).

- In an embodiment, the UPGW may send to all involved RAN nodes indicated by the Core CP a DL dummy packet indicating paging which packet is
35 embedded over NG3 tunnel and with the tunnel extension including the paging parameters (UE_identity index, optionally the paging area, etc..) and a paging request indicator.

- In an embodiment, each RAN node may use the received UE_identity index to calculate the paging occasion and pages the UE in relevant cells (depending
40 paging area).

In an embodiment, when UE is reached, the UE may directly send as a reply an UL dummy packet including its UE connectionless identifier (UCLSI) which UL packet is forwarded over the user plane NG3 interface to the UPGW.

- In an embodiment, upon receiving the UL packet the UPGW may move the
45 PDU session to the reachable state, store the RAN node NG3 address where the UE replied, and send any buffered DL traffic towards the UE via this RAN node.

- In some embodiments, part or all of following steps (illustrated in figure 3) may be provided.

50

Step 1: DL data arrives at UPGW

Step 2: UPGW may notify the Core CP of the necessity to page including information allowing to identify the UE (e.g. UCLSI) and buffer all DL traffic for the corresponding PDU session up to step8

5 Step 3: Core CP may reply including a list of paging parameters including at least information on where to page the corresponding UE (at least the NG3 addresses of the RAN nodes (e.g. RAN node 1 and RAN node 2 in the illustrated example) through which to page the UE) plus parameters necessary for the paging (at least a UE_identity index enabling calculation of paging occasions for that UE,
10 DRX parameter, optionally a paging area).

Step 4: UPGW may send a dummy DL paging packet indication paging request over the user plane NG3 interface to the relevant RAN nodes using the received list of NG3 addresses as input. Contacted RAN nodes page in their respective cells, possibly taking into account the paging area if received.

15 Step 5: UE may be reached e.g. under RAN node 2 in the illustrated example, and may send a dummy UL packet containing its connectionless identifier UCLSI.

Step 6: RAN node 2 may memorize UCLSI and start the connectionless timer. At same time it may forward the UL packet to the UPGW identified through
20 the received UCLSI.

Step 7: upon receiving the UL packet over NG3 interface, the UPGW may store the RAN node 2 IP address as the RAN node where the UE is located and may move the connectionless UCLSI state to "Reachable".

Step 8: UPGW may now forward the original DL packet(s) received since
25 step 1 to the UE via the RAN node 2 and the corresponding user plane NG3 interface.

30 Second embodiments (example of call flow illustrated in figure 4) may be described in the following way.

In an embodiment, the UPGW may ask the Core CP which provides back to UPGW paging parameter (at least a UE_identity index enabling calculation of paging occasions for that UE, DRX, paging area). In another embodiment, the Core CP may have provided paging parameter to the UPGW at the creation of the context
35 in the UPGW related with the PDU session. In an embodiment, the UPGW may send to the last RAN node where it has exchanged data with the UE (at least NG3 address of that RAN node may need to be stored in UPGW context even in "UPGW UCLSI idle state" together with the UCLSI) called here "anchor RAN node" for convenience, a DL dummy packet indicating paging request which packet is embedded over NG3 tunnel and with the tunnel extension including the paging
40 parameters (UE_identity index, DRX, paging area, etc..) and the paging request indicator.

In an embodiment, the anchor RAN node may use the received UE_identity index to calculate the paging occasion and page the UE in its relevant cells.

45 In an embodiment, the "anchor RAN node" may also use the received paging area to infer those neighbor RAN nodes to page over an Xn interface (RAN node-RAN node interface). The anchor RAN node may send Xn paging message to those neighbor RAN nodes including at least the UE_identity index and possibly the paging area. Each RAN node receiving this Xn paging may page the UE in its
50 relevant cells.

In an embodiment, when UE is reached, e.g. by RAN node 2 in the illustrated example, the UE may directly send as a reply an UL dummy packet to RAN node 2 including its UE connectionless identifier (UCLSI), which UL packet may then be forwarded by RAN node 2 to UPGW.

5 In an embodiment, upon receiving the UL packet the UPGW can move the UE to reachable state and store the IP address of RAN node 2 as the RAN node where UE is located. RAN node 2 may also send an Xn "paging response" or "stop paging" message to the "anchor RAN node" so that the anchor RAN node can stop the paging repetitions.

10

In some embodiments, part or all of following steps (illustrated in figure 4) may be provided.

Step 1: DL data arrives at UPGW.

15 Step 2: UPGW may notify the Core CP of the necessity to page including information allowing to identify the UE (e.g. UCLSI) and may buffer all DL traffic for the corresponding PDU session up to step8.

Step 3: Core CP may reply including a list of paging parameters.

20 NOTE: step 2 and step 3 are not needed in the other embodiment where the paging parameter for that UE have already been provided earlier at the creation of the context in UPGW corresponding to that PDU session.

Step 4 and 4bis: UPGW may send a dummy DL paging packet over the user plane NG3 interface to the anchor RAN node. Contacted anchor RAN node can page in its cells, possibly taking into account the paging area if received. Anchor RAN node may also page over Xn interface the neighbor RAN (e.g. RAN node 2 and RAN node 3 in the illustrated example) based on received paging area, including the paging parameters.

25 Step 5: UE may be reached e.g. under RAN node 2 in the illustrated example, and may send a dummy UL packet containing its connectionless identifier UCLSI.

30 Step 6 and 6bis: RAN node 2 may memorize UCLSI and start the connectionless timer. At same time it may forward the UL packet to the UPGW identified through the received UCLSI. It may also send a "stop paging" message to the anchor RAN node so that anchor RAN node can stop paging.

35 Step 7: upon receiving the UL packet over NG3 interface, the UPGW may store the RAN node 2 IP address as the RAN node where the UE is now located and it may move the connectionless UE state to "Reachable".

Step 8: UPGW may now forward the original DL packet received since step 1 to the UE via the RAN node 2 and the corresponding user plane NG3 interface.

40

Embodiments of the invention thus allow to reach the UE in connectionless mode using only dummy packets with paging request indicator exchanged over the user plane NG3 interface even when the UPGW has moved the UE in "UPGW connectionless UCLSI IDLE" state.

45 In embodiments of the invention, the paging is managed by the UPGW over the user plane instead of involving the MME paging over NAS and the associated control plane signaling (which normally requires to setup an RRC connection and an NG2 control plane connection). As a result lots of RRC and NG2 signaling is saved for the MT scenario compared to the current solution (recalled above), which makes
50 the overall connectionless solution become attractive.

Various aspects and/or embodiments of the invention include (though not being limited to) following aspects and/or embodiments.

5 Some aspects are related to a User Plane Core Network entity such as UPGW, capable of interfacing with at least one RAN node via a User Plane interface such as NG3 interface.

 Various embodiments are provided, including (though not being limited to) following embodiments, which may be taken alone or in combination, according
10 to various combinations.

 In an embodiment, said User Plane Core Network entity is configured to:

 - support data transfer for a UE session in a mode referred to as connectionless mode not requiring setup of a connection with a RAN node for said data transfer,
15 - support paging request over User Plane, for DL data transfer for said UE session in connectionless mode.

 In an embodiment, said User Plane Core Network entity is configured to:

 - upon reception of DL data for said UE session in connectionless mode, in a state referred to as connectionless Idle state where paging is required, send over
20 said user plane interface to at least one RAN node through which to page the UE, a DL dummy packet indicating a paging request.

 In an embodiment, said User Plane Core Network entity is configured to:

 - upon reception of DL data for said UE session in connectionless mode, in a state referred to as connectionless Idle state where paging is required, send over
25 said interface to at least one RAN node through which to page the UE, a DL dummy packet indicating a paging request, with at least one paging parameter for paging the UE.

 In an embodiment, said User Plane Core Network entity is configured to:

- send said DL dummy packet indicating a paging request, in a tunnel over said interface, with said paging request and said at least one paging parameter included in a tunnel extension.

In an embodiment, said User Plane Core Network entity is configured to:

- 5 - ask a Control Plane Core Network entity serving said UE in the Control Plane, to provide information related to at least one paging parameter for paging the UE.

In an embodiment, said User Plane Core Network entity is configured to:

- 10 - receive from a Control Plane Core Network entity serving said UE in the Control Plane, at the creation of a context in the User Plane Core Network entity related with the UE session, information related to at least one paging parameter for paging the UE.

In an embodiment, said User Plane Core Network entity is configured to:

- 15 - ask a Control Plane Core Network entity serving said UE in the Control Plane, to provide addressing information of at least one RAN node through which to page the UE.

In an embodiment, said User Plane Core Network entity is configured to:

- 20 - upon reception of DL data for said UE session in connectionless mode, in a connectionless Idle state where paging is required, send over said User Plane interface, to at least one of the RAN nodes indicated in said addressing information, a DL dummy packet indicating a paging request.

In an embodiment, said User Plane Core Network entity is configured to:

- 25 - store, even in a state referred to as connectionless idle state where paging is required, addressing information of a RAN node with which the User Plane Core Network entity has last exchanged data over said User Plane interface.

In an embodiment, said User Plane Core Network entity is configured to:

- upon reception of DL data for said UE session in connectionless mode, in a connectionless Idle state where paging is required, send over said User Plane interface, to a RAN node with which the User Plane Core Network entity has last

exchanged data for the UE session from said above stored information, a DL dummy packet indicating a paging request.

In an embodiment, said User Plane Core Network entity is configured to:

- upon reception from a RAN node, over said User Plane interface, of a UL dummy packet as a reply to said paging, said UL dummy packet containing a connectionless identifier identifying said UE session in connectionless mode, perform at least one of: move a connectionless state from an Idle state where paging is required to a Reachable state where paging is not required, store addressing information of said RAN node, send buffered DL data for said UE session to said RAN node over said interface.

Other aspects are related to a RAN node, capable of interfacing in the User Plane with a User Plane Core Network entity such as UPGW.

- Various embodiments are provided, including (though not being limited to) following embodiments, which may be taken alone or in combination, according to various combinations.

In an embodiment, said RAN node is configured to:

- support data transfer for a UE session in a mode referred to as connectionless mode not requiring setup of a connection with the User Plane Core Network entity for said data transfer,
- support paging triggered from the User Plane interface to the User Plane Core Network entity, for DL data transfer for said UE session in connectionless mode.

In an embodiment, said RAN node is configured to:

- upon reception from the User Plane Core Network entity, over said User Plane interface, of a DL dummy packet indicating a paging request, page the UE.

In an embodiment, said RAN node is configured to:

- upon reception from the User Plane Core Network entity, over said User Plane interface, of a DL dummy packet indicating a paging request with at least one paging parameter for paging the UE, page the UE based on said at least one paging parameter.

In an embodiment, said RAN node is configured to:

- upon reception from the User Plane Core Network entity, over said User Plane interface, of a DL dummy packet indicating a paging request, send a paging message to at least one neighbour RAN node over a RAN node-RAN node interface
- 5 such as Xn interface.

In an embodiment, said RAN node is configured to:

- upon reception from the User Plane Core Network entity, over said User Plane interface, of a DL dummy packet indicating a paging request with at least one paging parameter for paging the UE including a paging area, infer, based on said
- 10 paging area, at least one neighbour RAN node to page over a RAN node-RAN node interface such as Xn interface.

In an embodiment, said RAN node is configured to:

- upon reception from the User Plane Core Network entity, over said User Plane interface, of a DL dummy packet indicating a paging request, with at least one
- 15 paging parameter for paging the UE, send a paging message with at least one of the said at least one paging parameter to at least one neighbour RAN node to page over a RAN node-RAN node interface such as Xn interface.

In an embodiment, said RAN node is configured to:

- upon reception from the User Plane Core Network entity of a DL dummy
- 20 packet indicating a paging request, or upon reception of a paging message received over RAN node-RAN node interface such as Xn interface from a neighbour RAN node, with at least one paging parameter for paging the UE including a paging area, page the UE in relevant cells depending on said paging area.

In an embodiment, said RAN node is configured to:

- upon reception from the UE, as a reply to a paging message, of a UL
- 25 dummy packet containing a connectionless identifier identifying said UE session in connectionless mode, forward said UL dummy packet, based on said connectionless identifier, to said User Plane Core Network entity.

In an embodiment, said RAN node is configured to:

- upon reception from the UE, as a reply to a paging message, of a UL dummy packet containing a connectionless identifier identifying said UE session in connectionless mode, memorize said connectionless identifier, and forward said UL dummy packet, based on said connectionless identifier, to said User Plane Core

5 Network entity.

In an embodiment, said RAN node is configured to:

- upon reception from the UE of a reply to said paging, send to a RAN node from which it received a paging message over a RAN node-RAN node interface such as Xn interface, a stop paging message.

10

Other aspects are related to a Control Plane Core Network entity capable of interfacing with a User Plane Core Network entity such as UPGW.

Various embodiments are provided, including (though not being limited to) following embodiments, which may be taken alone or in combination, according to

15 various combinations.

In an embodiment, said Control Plane Core Network entity is configured to:

- provide to said User Plane Core Network entity information for paging a UE served by said Control Plane Core Network entity.

In an embodiment, said Control Plane Core Network entity is configured to:

20 - upon request, provide to said User Plane Core Network entity addressing information of at least one RAN node through which to page the UE.

In an embodiment, said Control Plane Core Network entity is configured to:

- at the creation of a context in the User Plane Core Network entity related with the UE session, provide to said User Plane Core Network entity information

25 related to at least one paging parameter for paging the UE.

In an embodiment, said Control Plane Core Network entity is configured to:

- upon request, provide to said User Plane Core Network entity information related to at least one paging parameter for paging the UE.

Other aspects relate to method(s) for paging for downlink data transfer in connectionless mode in a mobile system, said method(s) comprising at least one step performed by at least one of the thus configured entities: User Plane Core Network entity such as UPGW, RAN node, Control Plane Core Network entity.

5

A person of skill in the art would readily recognize that steps of various above-described methods can be performed by programmed computers. Herein, some embodiments are also intended to cover program storage devices, e.g., digital data storage media, which are machine or computer readable and encode machine-executable or computer-executable programs of instructions, wherein said
10 instructions perform some or all of the steps of said above-described methods. The program storage devices may be, e.g., digital memories, magnetic storage media such as a magnetic disks and magnetic tapes, hard drives, or optically readable digital data storage media. The embodiments are also intended to cover computers
15 programmed to perform said steps of the above-described methods.

CLAIMS

1. A User Plane Core Network entity such as UPGW, capable of interfacing with at least one RAN node via a User Plane interface such as NG3 interface, said
- 5 User Plane Core Network entity configured to:
- support data transfer for a UE session in a mode referred to as connectionless mode not requiring setup of a connection with a RAN node for said data transfer,
 - support paging request over User Plane, for DL data transfer for said UE
- 10 session in connectionless mode.
2. A User Plane Core Network entity according to claim 1, configured to:
- upon reception of DL data for said UE session in connectionless mode, in a state referred to as connectionless Idle state where paging is required, send over
- 15 said user plane interface to at least one RAN node through which to page the UE, a DL dummy packet indicating a paging request.
3. A User Plane Core Network entity according to claim 1 or 2, configured to:
- upon reception of DL data for said UE session in connectionless mode, in a state referred to as connectionless Idle state where paging is required, send over
- 20 said interface to at least one RAN node through which to page the UE, a DL dummy packet indicating a paging request, with at least one paging parameter for paging the UE.
- 25
4. A User Plane Core Network entity according to claim 3, configured to:
- send said DL dummy packet indicating a paging request, in a tunnel over said interface, with said paging request and said at least one paging parameter included in a tunnel extension.

5. A User Plane Core Network entity according to any of claims 1 to 4, configured to:

- ask a Control Plane Core Network entity serving said UE in the Control Plane, to provide information related to at least one paging parameter for paging the UE.

6. A User Plane Core Network entity according to any of claims 1 to 4, configured to :

- receive from a Control Plane Core Network entity serving said UE in the Control Plane, at the creation of a context in the User Plane Core Network entity related with the UE session , information related to at least one paging parameter for paging the UE.

7. A User Plane Core Network entity according to any of claims 1 to 6, configured to:

- ask a Control Plane Core Network entity serving said UE in the Control Plane, to provide addressing information of at least one RAN node through which to page the UE.

8. A User Plane Core Network entity according to claim 7, configured to:

- upon reception of DL data for said UE session in connectionless mode, in a connectionless Idle state where paging is required, send over said User Plane interface, to at least one of the RAN nodes indicated in said addressing information, a DL dummy packet indicating a paging request.

9. A User Plane Core Network entity according to any of claims 1 to 6, configured to:

- store, even in a state referred to as connectionless idle state where paging is required, addressing information of a RAN node with which the User Plane Core Network entity has last exchanged data over said User Plane interface.

10. A User Plane Core Network entity according to claim 9, configured to:

- upon reception of DL data for said UE session in connectionless mode, in a connectionless Idle state where paging is required, send over said User Plane interface, to a RAN node with which the User Plane Core Network entity has last exchanged data for the UE session from said above stored information, a DL dummy packet indicating a paging request.

11. A User Plane Core Network entity according to any of claims 1 to 10, configured to:

- upon reception from a RAN node, over said User Plane interface, of a UL dummy packet as a reply to said paging, said UL dummy packet containing a connectionless identifier identifying said UE session in connectionless mode, perform at least one of: move a connectionless state from an Idle state where paging is required to a Reachable state where paging is not required, store addressing information of said RAN node, send buffered DL data for said UE session to said RAN node over said interface.

12. A RAN node, capable of interfacing in the User Plane with a User Plane Core Network entity such as UPGW, said RAN node configured to:

- support data transfer for a UE session in a mode referred to as connectionless mode not requiring setup of a connection with the User Plane Core Network entity for said data transfer,
- support paging triggered from the User Plane interface to the User Plane Core Network entity, for DL data transfer for said UE session in connectionless mode.

13. A RAN node according to claim 12, configured to:

- upon reception from the User Plane Core Network entity, over said User Plane interface, of a DL dummy packet indicating a paging request, page the UE.

14. A RAN node according to claim 12 or 13, configured to:

- upon reception from the User Plane Core Network entity, over said User Plane interface, of a DL dummy packet indicating a paging request with at least one paging parameter for paging the UE, page the UE based on said at least one paging parameter.

15. A RAN node according to any of claims 12 to 14, configured to:

- upon reception from the User Plane Core Network entity, over said User Plane interface, of a DL dummy packet indicating a paging request, send a paging message to at least one neighbour RAN node over a RAN node-RAN node interface such as Xn interface.

16. A RAN node according to any of claims 12 to 15, configured to:

- upon reception from the User Plane Core Network entity, over said User Plane interface, of a DL dummy packet indicating a paging request with at least one paging parameter for paging the UE including a paging area, infer, based on said paging area, at least one neighbour RAN node to page over a RAN node-RAN node interface such as Xn interface.

17. A RAN node according to any of claims 12 to 16, configured to:

- upon reception from the User Plane Core Network entity, over said User Plane interface, of a DL dummy packet indicating a paging request, with at least one paging parameter for paging the UE, send a paging message with at least one of the said at least one paging parameter to at least one neighbour RAN node to page over a RAN node-RAN node interface such as Xn interface.

18. A RAN node according to any of claims 12 to 17, configured to:

- upon reception from the User Plane Core Network entity of a DL dummy packet indicating a paging request, or upon reception of a paging message received over RAN node-RAN node interface such as Xn interface from a neighbour RAN

node, with at least one paging parameter for paging the UE including a paging area, page the UE in relevant cells depending on said paging area.

19. A RAN node according to any of claims 12 to 18, configured to:

- 5 - upon reception from the UE, as a reply to a paging message, of a UL dummy packet containing a connectionless identifier identifying said UE session in connectionless mode, forward said UL dummy packet, based on said connectionless identifier, to said User Plane Core Network entity.

10 20. A RAN node according to any of claims 12 to 19, configured to:

- upon reception from the UE, as a reply to a paging message, of a UL dummy packet containing a connectionless identifier identifying said UE session in connectionless mode, memorize said connectionless identifier, and forward said UL dummy packet, based on said connectionless identifier, to said User Plane Core
15 Network entity.

21. A RAN node according to any of claims 12 to 20, configured to:

- upon reception from the UE of a reply to said paging, send to a RAN node from which it received a paging message over a RAN node-RAN node interface such
20 as Xn interface, a stop paging message.

22. A Control Plane Core Network entity capable of interfacing with a User Plane Core Network entity such as UPGW, said Control Plane Core Network entity configured to:

- 25 - provide to said User Plane Core Network entity information for paging a UE served by said Control Plane Core Network entity.

23. A Control Plane Core Network entity according to claim 22, configured to:

- upon request , provide to said User Plane Core Network entity addressing information of at least one RAN node through which to page the UE.

24. A Control Plane Core Network entity according to claim 22 or 23

5 configured to:

- at the creation of a context in the User Plane Core Network entity related with the UE session, provide to said User Plane Core Network entity information related to at least one paging parameter for paging the UE.

10 25. A Control Plane Core Network entity according to any of claims 22 or 23, configured to:

- upon request, provide to said User Plane Core Network entity information related to at least one paging parameter for paging the UE.

15 26. A method for paging for downlink data transfer in connectionless mode in a mobile system, comprising at least one step performed by at least one of: a User Plane Core Network entity such as UPGW configured according to any of claims 1 to 11, a RAN node configured according to any of claims 12 to 21, a Control Plane Core Network entity configured according to any of claims 22 to 25.

20

1/2

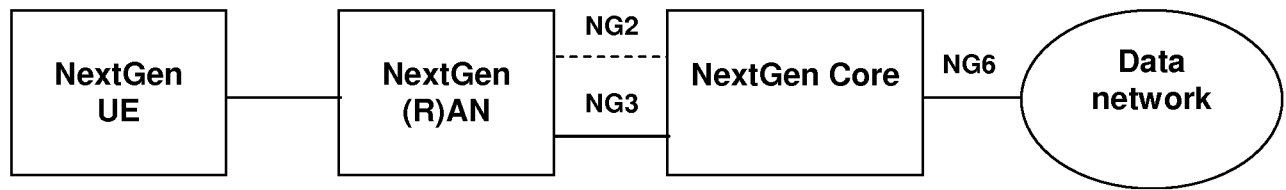

FIG. 1

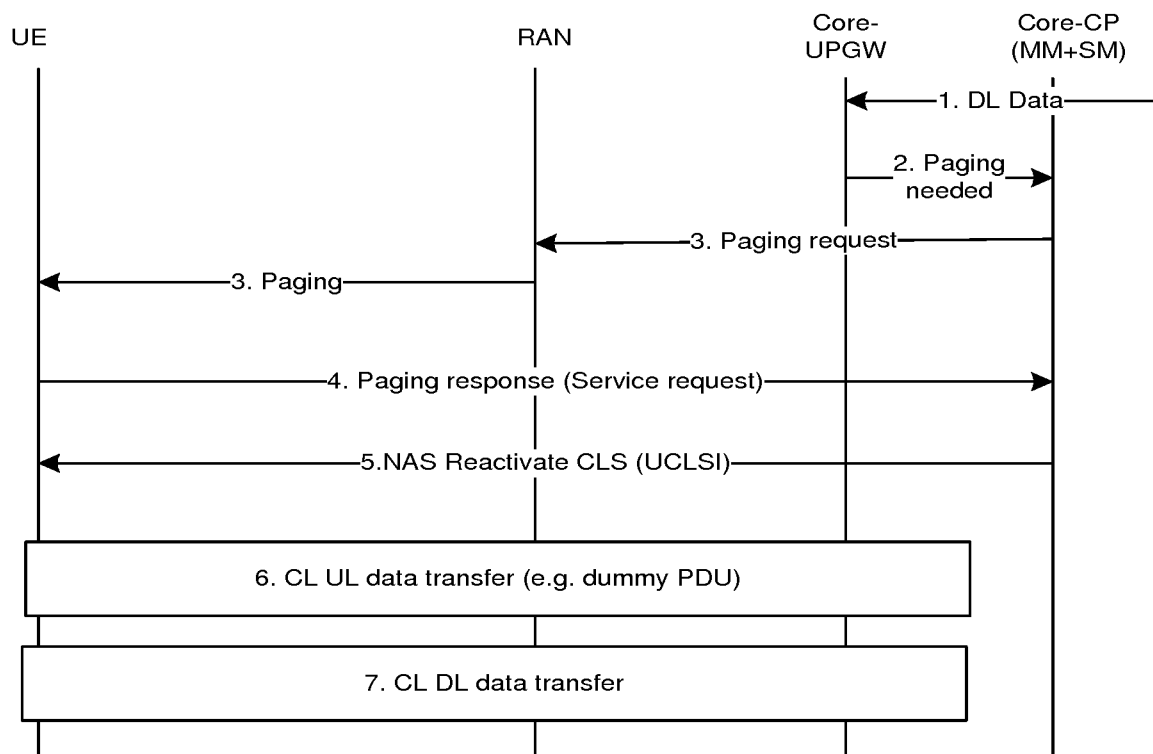

FIG. 2

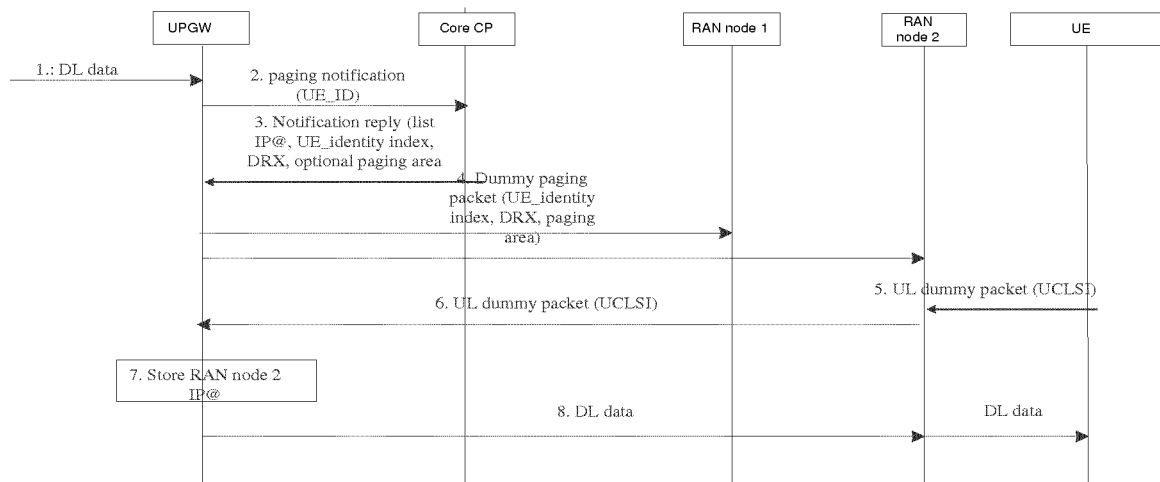

FIG. 3

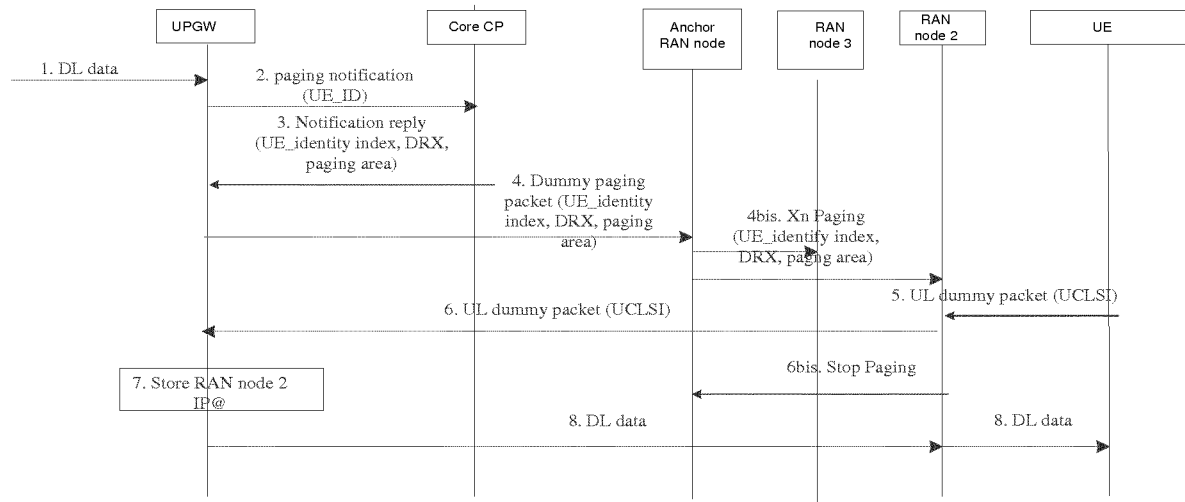

FIG. 4

INTERNATIONAL SEARCH REPORT

International application No
PCT/EP2017/073953

A. CLASSIFICATION OF SUBJECT MATTER

INV. H04W68/00

ADD. H04W68/02 H04W68/04

According to International Patent Classification (IPC) or to both national classification and IPC

B. FIELDS SEARCHED

Minimum documentation searched (classification system followed by classification symbols)

H04W

Documentation searched other than minimum documentation to the extent that such documents are included in the fields searched

Electronic data base consulted during the international search (name of data base and, where practicable, search terms used)

EPO-Internal , WPI Data

C. DOCUMENTS CONSIDERED TO BE RELEVANT

Category*	Citation of document, with indication, where appropriate, of the relevant passages	Relevant to claim No.
X	<p>NOKIA ET AL: "Update to solution 6.4.8" , 3GPP DRAFT; S2-165119 WAS S2-164654 5G-CL UPDATE V5, 3RD GENERATION PARTNERSHIP PROJECT (3GPP) , MOBILE COMPETENCE CENTRE ; 650, ROUTE DES LUCIOLES ; F-06921 SOPHIA-ANTI POLIS CEDEX ; FRANCE</p> <p>, vol . SA WG2 , no. Sanya, Chi na; 20160829 - 20160902 3 September 2016 (2016-09-03) , XP051169166, Retrieved from the Internet: URL: http ://www. 3gpp .org/f tp/tsg_sa/WG2_Arc h/TSGS2_116BIS_Sanya/Docs [retrieved on 2016-09-03] cited in the application the whole document</p> <p>----- -/- .</p>	1-26



Further documents are listed in the continuation of Box C.



See patent family annex.

* Special categories of cited documents :

"A" document defining the general state of the art which is not considered to be of particular relevance

"E" earlier application or patent but published on or after the international filing date

"L" document which may throw doubts on priority claim(s) or which is cited to establish the publication date of another citation or other special reason (as specified)

"O" document referring to an oral disclosure, use, exhibition or other means

"P" document published prior to the international filing date but later than the priority date claimed

"T" later document published after the international filing date or priority date and not in conflict with the application but cited to understand the principle or theory underlying the invention

"X" document of particular relevance; the claimed invention cannot be considered novel or cannot be considered to involve an inventive step when the document is taken alone

"Y" document of particular relevance; the claimed invention cannot be considered to involve an inventive step when the document is combined with one or more other such documents, such combination being obvious to a person skilled in the art

"&" document member of the same patent family

Date of the actual completion of the international search

16 October 2017

Date of mailing of the international search report

24/10/2017

Name and mailing address of the ISA/

European Patent Office, P.B. 5818 Patentlaan 2
NL - 2280 HV Rijswijk
Tel. (+31-70) 340-2040,
Fax: (+31-70) 340-3016

Authorized officer

Bockinger, Philip

INTERNATIONAL SEARCH REPORT

International application No
PCT/EP2017/073953

C(Continuation). DOCUMENTS CONSIDERED TO BE RELEVANT

Category*	Citation of document, with indication, where appropriate, of the relevant passages	Relevant to claim No.
A	US 2016/057723 AI (HORN GAVIN BERNARD [US] ET AL) 25 February 2016 (2016-02-25) paragraph [0089] -----	1-26
A	EP 2 683 211 AI (ALCATEL LUCENT [FR]) 8 January 2014 (2014-01-08) paragraphs [0036] - [0062] -----	1-26
A	EP 1 571 856 AI (NEC CORP [JP]) 7 September 2005 (2005-09-07) paragraphs [0013] - [0021] , [0025] , [0071] , [0078] - [0079] -----	1-26
A	EP 1 372 349 AI (CIT ALCATEL [FR]) 17 December 2003 (2003-12-17) paragraphs [0007] - [0012] , [0029] - [0047] ; figures 1b, 6, 8 -----	1-26
A	"3rd Generation Partnership Project; Technical Specification Group Services and System Aspects ; Study on Architecture for Next Generation System (Release 14) ", 3GPP STANDARD; 3GPP TR 23.799 , 3RD GENERATION PARTNERSHIP PROJECT (3GPP) , MOBILE COMPETENCE CENTRE ; 650, ROUTE DES LUCIOLES ; F-06921 SOPHIA-ANTIPOLIS CEDEX ; FRANCE, vol . SA WG2 , no. VO.8.0, 13 September 2016 (2016-09-13) , pages 1-423 , XP051172425 , paragraphs [0001] - [04.3] , [6.4.8] -----	1-26

INTERNATIONAL SEARCH REPORT

Information on patent family members

International application No

PCT/EP2017/073953

Patent document cited in search report	Publication date	Patent family member(s)	Publication date
US 2016057723	AI	25-02-2016	AU 2015305836 AI 16-02-2017 CN 106576295 A 19-04-2017 EP 3183915 AI 28-06-2017 JP 2017526284 A 07-09-2017 KR 20170044656 A 25-04-2017 US 2016057723 AI 25-02-2016 Wo 2016028559 AI 25-02-2016
EP 2683211	AI	08-01-2014	CN 104584671 A 29-04-2015 EP 2683211 AI 08-01-2014 JP 6059343 B2 11-01-2017 JP 2015526960 A 10-09-2015 JP 2017085599 A 18-05-2017 KR 20150037954 A 08-04-2015 TW 201415836 A 16-04-2014 US 2015215978 AI 30-07-2015 Wo 2014005956 AI 09-01-2014
EP 1571856	AI	07-09-2005	AU 2003284509 AI 30-06-2004 CN 1726728 A 25-01-2006 EP 1571856 AI 07-09-2005 JP 4206742 B2 14-01-2009 JP 2004194015 A 08-07-2004 US 2006116136 AI 01-06-2006 Wo 2004054292 AI 24-06-2004
EP 1372349	AI	17-12-2003	CN 1476263 A 18-02-2004 EP 1372349 AI 17-12-2003 US 2003228872 AI 11-12-2003