

12 **EUROPEAN PATENT APPLICATION**

21 Application number: 89830351.6

51 Int. Cl.⁵: **F24C 15/20**

22 Date of filing: 26.07.89

30 Priority: 05.08.88 IT 56688 U

43 Date of publication of application:
11.04.90 Bulletin 90/15

84 Designated Contracting States:
AT BE CH DE ES FR GB GR LI LU NL SE

88 Date of deferred publication of the search report:
23.05.90 Bulletin 90/21

71 Applicant: **Berardi, Giovanni**
Via Vincenzo Monti, 32
I-60044 Fabriano (AN)(IT)

72 Inventor: **Berardi, Giovanni**
Via Vincenzo Monti, 32
I-60044 Fabriano (AN)(IT)

74 Representative: **Baldi, Claudio**
Piazza Ghislieri, 3
I-60035 Jesi (Ancona)(IT)

54 **Conveyor unit for hoods with manual and automatic ionic filter.**

57 The invention concerns a conveyor unit for hoods with manual and automatic ionic cleaning filter.

This invention is characterized in that under this

conveyor unit there is a moulded compartment with rectangular plan, in which the ionic cleaning filter is fitted and from which it can be removed easily and quickly.

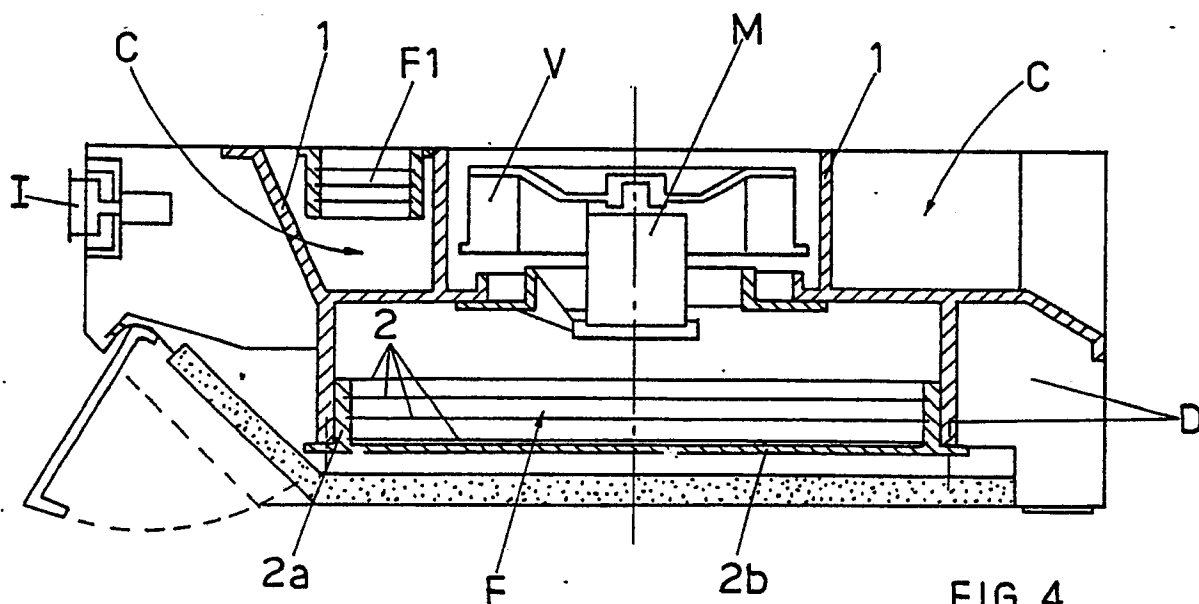

FIG. 4
SEZ. A-A

EP 0 363 329 A3



EP 89 83 0351

DOCUMENTS CONSIDERED TO BE RELEVANT			
Category	Citation of document with indication, where appropriate, of relevant passages	Relevant to claim	CLASSIFICATION OF THE APPLICATION (Int. Cl.5)
A	EP-A-271457 (MANTINI) * claims 1-3; figures * ----	1, 2	F24C15/20 B03C3/08
A	US-A-3678655 (ROSE) * column 2, line 72 - column 3, line 4 * * column 3, line 35 - column 3, line 62; figures * ----	1, 2	
A	DE-A-2146288 (ROBERT BOSCH) * claim 1; figures * ----	1	
A	FR-A-2398553 (SOCIETE P.R.L.) * claims 1-4 * -----	3, 4	
			TECHNICAL FIELDS SEARCHED (Int. Cl.5)
			F24C B03C F24F
The present search report has been drawn up for all claims			
Place of search THE HAGUE		Date of completion of the search 22 MARCH 1990	Examiner VANHEUSDEN J.
CATEGORY OF CITED DOCUMENTS X : particularly relevant if taken alone Y : particularly relevant if combined with another document of the same category A : technological background O : non-written disclosure P : intermediate document T : theory or principle underlying the invention E : earlier patent document, but published on, or after the filing date D : document cited in the application L : document cited for other reasons & : member of the same patent family, corresponding document			